**Wisconsin Department of Justice
Peggy A. Lautenschlager, Attorney General**

Identification Manual

Crime Information Bureau

This manual was produced using *ComponentOne Doc-To-Help*.™

Contents

Introduction	1
History	1
Identification Manual Overview	1
Technical Assistance and Training	3
Handling Manual Revisions.....	3
 Fingerprint Card	 5
Use of Fingerprint Card	5
Fingerprint Card Description	5
Fingerprint Card Content	6
Face Side	6
Impression Side	12
FBI Arrest Fingerprint Card	16
Reply Desired?	16
Send Copy To	16
State Bureau Stamp	16
FBI Card	17
 Arrest/Custody Submissions	 19
General Information.....	19
Submission Type	19
Arrests.....	19
Domestic Abuse Arrests	20
Statute 968.075 (5) (a).....	21
Traffic Arrests.....	21
Fingerprinting Juveniles	21
Custody Transactions.....	23
State Penal and Correctional Institutions.....	24
Probation and Parole Arrests	24
Identification Photos	24
Mug Shots from Correctional Facilities	24
Mug Shots from Law Enforcement Agencies	25
 Applicant Submissions	 27
General.....	27
Law Enforcement Applicant Card & NCIC Security Clearance.....	27
NCIC Security Clearance	28
General Applicant Cards.....	29
Minimum Data Requirements.....	29
Appropriate Fee	32
Altering Applicant Fingerprint Cards	32
Resubmitting Rejected FBI Applicant Cards	32

Other Fingerprint Submissions	33
Unknown Deceased	33
Probation and Parole Registration	33
Sex Offender Registration	34
DNA Sample Transmittal	35
Additional DNA Guidelines	35
Identification Requests	36
 Final Dispositions	 37
Use of Final Disposition Form.....	37
Juvenile Dispositions.....	37
Juvenile Waivers	38
Final Disposition Description	38
Final Disposition Content	39
FBI No.....	39
FBI Checkbox.....	39
Name (Last/First/Middle/Suffix).....	39
Date of Birth.....	39
Sex/Race.....	39
Arrest Tracking Number.....	39
WI Identification No. (SID)	40
Contributor ORI	40
Arresting Agency ORI.....	40
Contributor OCA No.	40
Date of Arrest	40
Date of Offense	40
Offense Reported by Arresting Agency	40
Offense Charged by Prosecutor/District Attorney	41
Court Case/Docket #.....	41
Final Disposition	41
Disposition Completed By:	42
Right Four Fingers Taken Simultaneously	42
Final Disposition Form.....	43
Contributing/Arresting Agency Completion of Final Disposition.....	43
Prosecutor Completion of Final Disposition.....	44
Clerk of Court Completion of Final Disposition	46
Electronic Submission of Court Disposition.....	48
Completion of Final Disposition Report Involving Domestic Abuse	49
CIB Processing of Final Disposition Reports	49
Conditional Discharge for Possession of Controlled Substance	50
Special Disposition under s. 973.015.....	51
Wisconsin Statute 973.015 and police records.....	52
CIB Return of Final Dispositions to Submitting Agency	53
 Other Disposition Reporting	 55
Juvenile Adjudication	55
Prohibited Firearms Possession	55
Day Care Employment/Licensure Prohibition.....	55
Involuntary Commitment.....	56
 Special Forms	 57
Identification Return Form	57
Administrative Returns	57

Technical Returns	58
Disposition/Photo Return Form	61
Special Disposition/Conditional Probation	61
Juvenile Waiver Return Form	62
Death Notice	62
Expungement of Records	62
Record Check Requests	64
Criminal History Search Fee	64
Identification Supplies Order Form	64

Obtaining Fingerprint Impressions 65

Impression Quality	65
The Right to Fingerprint	65
Obtaining Inked Impressions	66
Equipment for Inked Impressions	66
Fingerprinting Procedure	67
Obtaining Electronic Impressions	72
Procedures for Unusual Circumstances	74
Temporary Disabilities to Fingerprinting (Cut/Bandaged Fingers)	74
Occupational Problems to Fingerprinting	74
Permanent Disabilities to Fingerprinting	75
Fingerprinting Deformities (Extra or Webbed Fingers)	77
Quality Control	77

Questionable Identity 81

Immediate Query of Fingerprints	81
Immediate CIB Fingerprint Query	81
Steps for CIB Query	81
Immediate FBI Fingerprint Query	82
Steps for FBI Query	82
Contacts for Immediate Fingerprint Queries	82

Fingerprint Patterns 83

Classification vs. Latent Identification	83
Henry System of Fingerprint Classification	83
Henry System Introduction	83
Fingerprint Pattern Types	84
Other Fingerprint Definitions	88
Henry Classification with Extensions	88
NCIC Fingerprint Classification	90

Wisconsin Offense Information 93

Offense Severity Codes	93
Statute Tables	94
Statute Chapters 1 - 25	94
Statute Chapters 26-31	107
Statute Chapters 32 - 95	127
Statute Chapters 96 - 101	143
Statute Chapters 102 -129	159
Statute Chapters 130 - 174	169
Statute Chapters 175 - 255	183
Statute Chapters 256 - 339	197
Statute Chapters 340 - 346	203

Statute Chapters 347 - 351	221
Statute Chapters 352 - 550	231
Statute Chapters 551 - 800	243
Statute Chapters 801 - 939	255
Statute Chapter 940	257
Statute Chapters 941 - 942	295
Statute Chapter 943	301
Statute Chapters 944 - 947	325
Statute Chapter 948	337
Statute Chapters 949 - 960	345
Statute Chapters 961 - 985	349
Administrative Code.....	363
Drug Tables	393
NCIC Codes.....	397
Sovereignty.....	397
Military.....	397
Immigration.....	397
Homicide	397
Kidnapping	398
Sexual Assault	398
Robbery	399
Assault.....	399
Abortion	400
Threats	400
Material Witness.....	400
Arson	400
Extortion.....	401
Burglary.....	401
Larceny.....	401
Stolen Vehicle	402
Forgery - Counterfeiting.....	402
Fraudulent Activities	402
Embezzlement	403
Stolen Property	403
Damage Property	403
Dangerous Drugs.....	403
Sex Offenses.....	404
Obscenity.....	405
Family Offenses	405
Gambling	406
Commercialized Sexual Offenses.....	406
Liquor.....	407
Obstructing the Police	407
Flight - Escape.....	407
Obstructing Judiciary, Congress, Legislature or a Commission.....	407
Bribery.....	408
Weapon Offenses	408
Public Peace	409
Traffic.....	409
Health - Safety.....	409
Civil Rights.....	410
Invasion of Privacy.....	410
Smuggling	410
Election Laws.....	410
Antitrust.....	410
Tax Revenue.....	411

Conservation.....	411
Money Laundering	411
Exploitation/Enticement.....	411
Crimes Against Person	411
Property Crimes.....	412
Morals - Decency Crimes	412
Public Order Crimes	412
Juvenile Offenders.....	412
Disposition Codes	412
Sentence Codes.....	414

Personal Descriptors 417

Name.....	417
Name Suffixes	417
Name Prefixes	417
Alias or Maiden Names	417
Compound Names/Hispanic Names	418
Oriental Names.....	418
Single Names.....	418
Gang or Street Names.....	418
No Middle Name	419
Sex	419
Race	419
Place of Birth	420
Date of Birth	420
Date of Birth - TIME System	420
Date of Birth - Fingerprint Submissions.....	420
Height	421
Weight	421
Eye Color.....	422
Hair Color	422
Skin Tone.....	422
Scars, Marks, Tattoos and Other Characteristics	422
Artificial Body Parts and Aids.....	423
Deafness	424
Deformities	424
Drugs of Abuse.....	425
Eye Disorders	425
Fractured Bones.....	426
Healed Fractured Bones	427
Medical Conditions & Diseases	429
Medical Devices & Body Implants	430
Missing Body Parts & Organs	431
Moles	432
Needle (<i>Track</i>) Marks.....	434
Other Physical Characteristics.....	434
Scars	435
Skin Discolorations	437
Tattoos	438
Removed Tattoos.....	440
Therapeutic Drugs	442
Miscellaneous Identifying Numbers	443
Social Security Number	443
Operators License Number	443

State & Country Data Codes	445
State & Country Code Usage.....	445
U.S. States.....	445
U.S. Territorial Possessions.....	446
Indian Nations.....	446
Canadian Provinces	447
Mexican States.....	447
Countries, Dependencies & Territories.....	448
 Wisconsin Agency Identifiers	 457
Agency Listing by ORI.....	457
Agency Listing by County	505
Agency Listing by City.....	553
Wisconsin State Agencies.....	601
State Patrol Agencies.....	607
Wisconsin Federal Agencies.....	607
 Electronic Fingerprint Submissions	 611
Electronic Benefits.....	611
Electronic Submission Equipment	611
Live Scan Workstation	611
Card Scan Workstation.....	612
Record Management Systems and Electronic Fingerprinting Interfaces.....	612
Region Codes.....	612
Finger Logic & Sequencing Errors	614
Preset Field Edits	615
Resubmission of Queued Fingerprints.....	615
Transaction Control Number	615
Palm Prints.....	616
Electronic Responses to Electronic Submissions.....	616
History	616
Required for Access	617
How the Mail Server Works	617
What You Will See.....	618
How To Access the Mail Server?	618
Change your Password Before you Exit the First Time	620
Inbox.....	620
Outbox.....	622
Creating a New Message	623
Options	624
Layout Parameters.....	625
Frequently Asked Questions About the DLES Mail Server	626
 Fast ID	 629
General Information on Fast ID	629
What is Fast ID?	629
How Fast ID Works.....	629
Where to Use Fast ID	630
Training	630
Databases Searched	630
Search Limitations.....	630
Requirements.....	630
Communications Protocol	630

Placement	630
Security.....	631
Unit Dimensions.....	631
Power Specifications	631
Using Fast ID.....	631
How to Use Fast ID	631
Troubleshooting.....	632
Additional Information.....	633

Glossary	635
-----------------	------------

Index	649
--------------	------------

Introduction

History

In 1969 the Legislature passed and the Governor signed into law a bill which created Statute Sections 165.83 and 165.84. These Sections provided that the Division of Law Enforcement Services (DLES) in the Department of Justice establish a central repository of identification information and provided that all criminal justice agencies in the state cooperate and provide information to the repository. The Attorney General and the Administrator of the Division created the Crime Information Bureau (CIB) to implement and maintain the Identification Information system provided for by the Statutes.

The Wisconsin Identification System was established July 1, 1971, and is designed to serve Wisconsin law enforcement and criminal justice agencies as a central repository for identification information and is compatible with the historic Identification Division activities of the FBI. The Wisconsin system is designed to allow for the coordinated exchange of state and national information of interest throughout the United States and the identifying data in the CIB files has proven to be extremely vital to Wisconsin law enforcement and criminal justice operations.

Identification Manual Overview

The Crime Information Bureau (CIB), an agency of the Division of Law Enforcement Services within the Wisconsin Department of Justice, is charged with the responsibility of maintaining complete and accurate identification information. In accordance with the Wisconsin State Statutes 165.83 and 165.84, the CIB must process, and all persons in charge of Wisconsin law enforcement agencies must obtain, or cause to be obtained; fingerprints, descriptions, photographs, and other available identifying data on persons who have been arrested or taken into custody pursuant to s. 165.83 (2); for an offense which is a felony; for an offense which is a misdemeanor or a violation of an ordinance involving burglary tools, commercial gambling, dealing in gambling devices, contributing to the delinquency of a child, dealing in stolen property, controlled substances under Chapter 961, firearms, dangerous weapons, explosives, pandering, prostitution, sex offenses where children are victims, worthless checks; for an offense charged as disorderly conduct but which relates to an act connected with one or more of the above listed offenses; or as a fugitive from justice. Additionally, the Crime Information Bureau must process fingerprints and identifying data taken at the discretion of law enforcement agencies on persons arrested or taken into custody for other offenses and obtain fingerprints and identifying data on unidentified human corpses found in the state. **Fingerprints obtained pursuant to Wisconsin Stats. 165.83 and 165.84 must be forwarded to the Crime Information Bureau within 24 hours after they are obtained.** In addition, persons not arrested or taken into custody by law enforcement agencies for mandatory fingerprintable offenses, but who are summoned or issued a citation for a mandatory offense, shall have fingerprints obtained at the initial appearance before a judge in accordance with s. 970.02 (7).

Wisconsin State Statute 165.83 (2) 5 authorizes the Attorney General to designate other offenses not included in s. 165.83 (2). On December 10, 1993 the Wisconsin State Legislature enacted Wisconsin Act 96 which created statutes relating to and providing penalties for stalking. State Statutes 165.829 requires the Department of Justice to gather and maintain information on arrests and judgments of convictions entered regarding all violations of s. 940.32 (stalking) and s. 947.013 (harassment). To complete the obligation imposed by this act, the Attorney General has designated s. 940.32 and s. 947.013 as mandatory fingerprintable offenses pursuant to s. 165.83 (2) 5. Any person arrested for a violation of s. 940.32 or 947.013 shall be fingerprinted and the fingerprint card shall be submitted to the Department of Justice. This includes all violations of these statutes, even if the penalties are misdemeanors and/or forfeitures that normally are not required to be reported.

There are three levels of criminal history records that may be created when a subject is arrested. The first level is the arrest and booking process at the local law enforcement agency. This process creates an arrest record and, if applicable, a court record. The second and third levels are created when the local law enforcement agency submits the arrestees fingerprints to the CIB (second level) and the Federal Bureau of Investigation (FBI) (third level). In October of 1998, CIB began receiving electronic fingerprint submittals from agencies using card scan and live scan equipment. These electronic records, when applicable, are forwarded electronically to the FBI after CIB completes processing.

It is important to remember that all arrest/conviction records in the CIB and FBI files are supported by fingerprint cards. The failure to submit fingerprints will result in an incomplete state and federal criminal history record.

Each individual appearing in the Wisconsin Identification Files is assigned a unique State Identification Number (SID) which should be retained by the local agency.

As provided by law, dispositions of criminal cases are received from the agency making the final disposition. At the time of arrest, law enforcement initiates a Final Disposition Report bearing fingerprint impressions and it is passed onto the prosecutor and/or to the court along with the case papers. When the final disposition is reached, whether it be by the prosecutor or by the court, the disposition report is forwarded to the Crime Information Bureau. In August of 1999, disposition reports began to flow to CIB electronically from the Consolidated Court Automation Program (CCAP) system from participating counties.

Based again on positive fingerprint identification, offender records are updated providing total information as to the final consequence of the criminal action. Wisconsin correctional agencies also report the receipt, transfer, and status of all persons under the supervision and custody of the State Division of Corrections.

In 1992 the State of Wisconsin contracted with North American MORPHO for the purchase of an Automated Fingerprint Identification System (AFIS). The implementation of AFIS has allowed the CIB to electronically scan the submission of ten print fingerprint cards for search and comparison against the existing arrest fingerprint card master file that is stored within the AFIS database. This eliminates the need to search fingerprint cards manually and the pulling of file jackets of known offenders for identification. In addition, AFIS workstations are located at each Crime Laboratory in Madison, Wausau and Milwaukee. These devices allow the search of latent fingerprints obtained from crime scenes for potential identification against existing ten print fingerprint cards on file at CIB. Unidentified latent fingerprints are stored in the AFIS database for future comparison with subsequent ten print arrest fingerprint card submissions to CIB. Extensive research by the Department of Justice indicates that AFIS will become an indispensable tool not only in apprehending criminals and raising the rate of crime-solving in the state, but also in preventing crime and raising our conviction rate. Law enforcement agencies in

Wisconsin collect more than 700 fingerprints at crime scenes each year. Fewer than 1 percent of those prints can be used to find the criminal. With an AFIS system, as many as 20 percent of the fingerprints found at crime scenes will help identify law breakers when evidence has been submitted to the Crime Laboratories for the lifting of latent fingerprint(s) and subsequent comparison to the ten print fingerprint cards maintained by CIB.

Technical Assistance and Training

State Statute 165.83 (2) (h) and (i) provides that the Division of Law Enforcement Services - Crime Information Bureau assist all agencies and provide instructions whenever practicable to all agencies to establish the state system of identification and to establish efficient local records systems. Trained Field Representatives are permanently assigned full time to offer instructional assistance, monitor fingerprint card submissions, aid administrators, train identification personnel, and are available for personal contact as required anywhere in law enforcement agencies, prosecutor's offices, courts, and correctional institutions. Assistance requests or inquiries concerning the Wisconsin Identification System should be addressed to:

*Director
Crime Information Bureau
P.O. Box 2718
Madison, WI 53701-2718
608/266-7314*

Handling Manual Revisions

The Wisconsin Identification manual will be updated and revised as needed in the future. Updates and revisions will be available for download via the Internet and will not be re-printed by the Department of Justice. Individual users of the manual will be responsible for the download and inclusion of all update material for each manual. Users will be notified when updates or revisions are available for download.

Fingerprint Card

Use of Fingerprint Card

The Crime Information Bureau utilizes one fingerprint card for the entire identification process. This card serves as the source document for submission of inked fingerprint impressions and descriptive data to the CIB for persons arrested or taken into custody, applicants, unknown deceased or other identification requests. As the primary form in the Identification system, all other transactions branch out from the fingerprint card. It is from the fingerprint card that criminal records are created, and updated with Final Disposition Reports.

Note: All information on the fingerprint card should be typed or legibly hand written.

CIB converts all arrest fingerprint cards not submitted electronically to electronic format. This allows a single fingerprint card to be processed by CIB and then submitted electronically to the FBI. Any agency still submitting paper arrest cards need only submit a single, legible fingerprint card.

Fingerprint Card Description

The fingerprint card is a single copy white card, 8" x 8", with green printing (ID form DJ-LE-241). The State card adopts the convention of calling one side of the fingerprint card the "Face" and the other side the "Impression" side. The "Face" side provides blocks for administrative and charge information. The "Impression" side provides blocks for descriptive information and the fingerprint impressions.

Fingerprint Card Content

Face Side

WISCONSIN DEPARTMENT OF JUSTICE		CRIME INFORMATION BUREAU		P.O. BOX 2718, MADISON, WI 53701-2718	
JUVENILE FINGERPRINT SUBMISSION YES <input type="checkbox"/>		DATE OF ARREST MM DD YY		ORI CONTRIBUTOR	
TREAT AS ADULT YES <input type="checkbox"/>					
ARREST TRACKING NO.		DATE OF OFFENSE MM DD YY		PLACE OF BIRTH (STATE OR COUNTRY)	
				COUNTRY OF CITIZENSHIP	
MISCELLANEOUS NUMBERS		SCARS, MARKS, TATTOOS, AND AMPUTATIONS			
		RESIDENCE/COMPLETE ADDRESS			
		CITY		STATE	
OFFICIAL TAKING FINGERPRINTS (NAME OR NUMBER)		ORI ARRESTING AGENCY		ARRESTING AGENCY OCA NO.	
				PHOTO AVAILABLE? YES <input type="checkbox"/>	
				PALM PRINTS TAKEN? YES <input type="checkbox"/>	
EMPLOYER: IF U.S. GOVERNMENT, INDICATE SPECIFIC AGENCY. IF MILITARY, LIST BRANCH OF SERVICE AND SERIAL NO.				OCCUPATION	
CHARGE/CITATION LITERAL, STATUTE NO. OR ORDINANCE				DISPOSITION	
1. NCIC CODE COUNTS FELONY MISD NON-C				1.	
2. NCIC CODE COUNTS FELONY MISD NON-C				2.	
3. NCIC CODE COUNTS FELONY MISD NON-C				3.	
ADDITIONAL NCIC CODE COUNTS FELONY MISD NON-C				ADDITIONAL	
ADDITIONAL INFORMATION/BASIS FOR CAUTION				LEAVE BLANK	
FINGERPRINT CARD DJ-LE-511, REV. 1/96					

fingerprint card - face side

Juvenile Fingerprint

If the individual is under the age of 17, the "YES" box relating to "SUBMISSION" should be checked. If the individual has been waived into or will be prosecuted in adult court, the "YES" box relating to "TREAT AS ADULT" should be checked.

Date of Arrest

REQUIRED This should be the date the individual is arrested. Must be numeric characters representing month, day, and year, separated by slashes, in that order. For paper fingerprint card submission, the year can be two or four characters (mm/dd/yy or mm/dd/ccyy). However, for electronic fingerprint card submissions, the year must be four characters without separators in the following order: ccyyymmdd.

ORI Contributor

REQUIRED This block must contain the nine character NCIC agency identifier and name of the agency submitting the fingerprint card. A listing of Wisconsin ORIs is found in the Wisconsin Agency Identifier section of this manual.

Contributor OCA Number

REQUIRED "OCA" is an FBI/NCIC acronym meaning "originating agency's case number." This number must be unique to one person/one arrest. While the OCA is not required for electronic submissions, it is recommended.

Arrest Tracking Number

ATN is a unique identifier linking arrest, prosecution, and court disposition data. The ATN is unique for each person/arrest. ATN is a variable-length numeric identifier which can only be generated by a computer algorithm. It can be as small as six (6) digits and as large as fourteen (14) digits. ATN contains a four (4) digit agency identifier, a local sequence number which can be from one (1) to nine (9) digits, and a check digit. (See ATN Technical Document 20-TS/ATN-96.032)

Agencies submitting fingerprints electronically have the ATN generated by the card scan or live scan device. Those agencies submitting ink and roll fingerprint cards by mail should obtain and use the ATN generation software provided by CIB. Contact Sandie Schultz at (608) 264-9490 or schultzsd@doj.state.wi.us to obtain a copy.

Date of Offense

This should be the date or approximate date of the alleged offense. For submissions with multiple offense dates, only one need be reported. For paper submissions, must be numeric characters representing month, day, and year, separated by slashes in that order. The year can be two or four characters (mm/dd/yy or mm/dd/yyyy). However, for electronic fingerprint card submissions, the year must be four characters without separators in the following order: ccyymmdd.

Place of Birth

REQUIRED Must be two character alpha code indicating the state, territory or country of birth. For those individuals born in the United States, Mexico or Canada, the specific state or province should be listed. Valid codes may be found in the State & Country Data Codes section of this manual.

Country of Citizenship

REQUIRED Must be two character alpha code indicating the individual's current country of citizenship. Country of Citizenship is subject to change, however Place of Birth should never change.. Valid codes may be found in the State & County Data Codes section of this manual.

Miscellaneous Numbers

Must be a two character alpha code followed by the specific number. The Miscellaneous Identifying Numbers section of the manual contains a complete list of the prefix codes. Examples :

- Passport Number = PP-1234
- Alien Registration Number = AR-5678
- Drivers License Number = DL-XX C325-4755-0166-01 (where XX is state of issue)

Scars, Marks, Tattoos and Amputations

This block should be used to identify specific physical or mental characteristics of the individual fingerprinted. The following identifiers should be coded for

submission on the fingerprint card: Artificial Body Parts or Aids; Deafness; Deformities; Abused Drugs; Eye Disorders; Fractured Bones or Healed Fractures; Medical Conditions or Diseases; Medical Devices or Body Implants; Missing Body Parts or Organs; Moles, Needle Marks; Scars; Skin Discolorations or Birthmarks; Tattoos or Removed Tattoos; Therapeutic Drugs used and any other physical characteristics. See the Scars, Marks, Tattoos and Other Characteristics section of this manual for complete coding information.

Residence/Complete Address

Complete address of the individual being fingerprinted.

City

City in which the individual being fingerprinted resides.

State

State in which the individual being fingerprinted resides. A listing of valid codes may be found in the State Code section of this manual.

Official Taking Fingerprints

This block should contain the name of the official taking the fingerprints and/or badge or ID number. Live scan devices should automatically populate this field.

ORI Arresting Agency

REQUIRED This block must be completed whenever the agency that is responsible for the arrest is different than the agency submitting the fingerprint card. Include the agency nine character NCIC agency identifier and the agency name as found in the Agency Identifier table in this manual.

Arresting Agency OCA No.

REQUIRED This block must be completed whenever the agency that is responsible for the arrest is different than the agency submitting the fingerprint card. "OCA" is an FBI/NCIC acronym meaning "originating agency's case number." This number should be unique for one person/one arrest.

Photo Available

If your agency has taken a photo of the individual being fingerprinted and you have that photo on file the "YES" box must be checked.

Palm Prints Taken

If your agency has taken palm prints of the individual being fingerprinted the "YES" box should be checked.

Employer

Include the name and address of the individuals current employer. If the person is unemployed list the last known employer. If U.S. Government employee, indicate specific agency. If in the military, list branch of service and serial number.

Occupation

Include the current occupation of the individual. If unemployed, indicate the type of work the individual has done in the past.

Charge/Citation Literal, Statute No. or Ordinance

REQUIRED This block must contain the appropriate abbreviation or full literal charge and, the statute number related to the literal charge. See the offense section of the manual for the correct literal language and statute number. In the case of an ordinance violation, "ORD" should be placed in the statute number block with a literal description of the offense in the literal block. Do not include ordinance numbers.

In many instances, criminal complaints include statute citations for both the offense and penalty sections. Fingerprint cards should be submitted using the offense statute rather than the penalty statute. Penalty statutes often state penalties for more than one specific offense. By including the offense statute the precise elements of the offense are reported and available. The severity of the offense will be indicated in the elsewhere on the fingerprint card. If the criminal complaint indicates the defendant is charged with Theft under 943.20(1)(a) and 943.20(3)(a), only the offense section; 943.20(1)(a) need be reported. 943.20(3)(a) identifies the offense as a class A misdemeanor.

Contributing Modifiers

Contributing modifiers on cards that are inked and rolled

Agencies that ink and roll fingerprints routinely add modifier information in the charge field. The statute number and literal is followed by the modifier number as in the following example for Party To A Crime of Criminal Damage to Property as Domestic Violence. In the instance of one or more modifier, the statute and literal should be separated by slash "/".

CHARGE/CITATION LITERAL, STATUTE NO. OR ORDINANCE	NCIC CODE	COUNTS	FELONY	MISO	NON-C
PTAC/CRIMINAL DAMAGE PROPERTY/DV	2901		1		X
939.05/943.01/968					

Contributing modifiers on electronically submitted cards

Agencies using livescan or livescan or cardscan devices have the ability to add modifiers by typing in the modifier number. Literal description text will automatically populate the literal field. Commas and spaces are not allowed in the modifier field.

Status Calibrate Utilities Diagnostics Exit F7=Backward F8=Forward F9=Close F12=Log Off

Text	Finger Print	Dispatch
Record Name: SMITH, ROBERT ALLEN Input Form: CRIMINAL BOOKING FOR		
Sequence #: 001 Sequence the charges numerically (i.e. 001, 002, 003, 004)		
Statute Number Statute Literal		
Charge:	943.01(1)	CRIMINAL DAMAGE TO PROPERTY (INTENTIONAL)
Modifier:	939.05	PARTY TO
Modifier:	968	DOMESTIC ABUSE RELATED
Modifier:		
Modifier:		
Ordinance:		
Counts:	001 NCIC [2999 Severity: M Source: A Juvenile Waived? N	
Date of Offense(CCYMMDD):	20031030	Date of Disposition(CCYMMDD):
Disposition Code/Literal:		
Dispo Remarks:		

NCIC Code

REQUIRED Record the appropriate NCIC code for the offense in this space. NCIC codes can be found in the NCIC Code section of the Identification Manual.

Counts

Record the number of counts of specified offense the subject is being charged with.

Felony, Misd, Non-C

REQUIRED Refer to the offense section of the Identification Manual to obtain the appropriate severity for each offense. Ordinance violations should always be listed as "NON-C". These blocks will distinguish the severity of each charge.

Disposition (Field)

Only include on juvenile transactions, probation/parole violations or arrest transactions where the final disposition is known at the time the fingerprint card is submitted.

- **JUVENILE DISPOSITION.** If the juvenile is being processed through the juvenile court system indicate "Ref Juv Authorities." If the juvenile is being waived into adult court, indicate "Waived to Adult Court" followed by the date of waiver.
- **PROBATION/PAROLE VIOLATIONS.** Indicate "TOT Prob/Par Authorities" on all holds for probation/parole authorities. NOTE: If the person was arrested for an offense that will be processed in the court system - process like any other adult arrest.
- **ARREST TRANSACTIONS NOT ALREADY SUBMITTED.** When the fingerprint cards have not been submitted to CIB and the final disposition is known, the "final disposition" information as reported by the court should be placed on the face of the fingerprint card.

Additional Information/Basis for Caution

This block can be used to record additional information regarding the arrest or the individual and/or any additional information that will not fit in any other block.

Private medical data is not appropriate as this information generally becomes public record.

Include information on which to base caution when dealing with person identified by this record.

Leave Blank

This space is used in CIB processing and must not be used for any other purpose.

Completed Example – Face Side

WISCONSIN DEPARTMENT OF JUSTICE		CRIME INFORMATION BUREAU		P.O. BOX 2718, MADISON, WI 53701-2718	
<small>PRIVACY ACT OF 1974 (P.L. 93-579) REQUIRES THAT FEDERAL, STATE, OR LOCAL AGENCIES INFORM INDIVIDUALS WHOSE SOCIAL SECURITY NUMBER IS REQUESTED WHETHER SUCH DISCLOSURE IS MANDATORY OR VOLUNTARY, BASIS OF AUTHORITY FOR SUCH SOLICITATION, AND USES WHICH WILL BE MADE OF IT.</small>					
JUVENILE FINGERPRINT SUBMISSION YES <input type="checkbox"/>		DATE OF ARREST MM DD YY 01/15/03		ORI CONTRIBUTOR WI0130000 Dane Co Shf	
TREAT AS ADULT YES <input type="checkbox"/>				CONTRIBUTOR OCA NO. 03-00989	
ARREST TRACKING NO. 1300693449		DATE OF OFFENSE MM DD YY 01/12/03		PLACE OF BIRTH (STATE OR COUNTRY) WI	
				COUNTRY OF CITIZENSHIP US	
MISCELLANEOUS NUMBERS DL-WI C325-4755-0166-01		SCARS, MARKS, TATTOOS, AND AMPUTATIONS SC ABDOM, TAT LF ARM, MISS R TOE			
		RESIDENCE/COMPLETE ADDRESS 17 West Main Street		CITY Madison	STATE WI
OFFICIAL TAKING FINGERPRINTS (NAME OR NUMBER) Lt. Jones		ORI ARRESTING AGENCY WI0130100 Madison PD		ARRESTING AGENCY OCA NO. 66979	PHOTO AVAILABLE? YES <input checked="" type="checkbox"/>
				PALM PRINTS TAKEN? YES <input type="checkbox"/>	
EMPLOYER: IF U.S. GOVERNMENT, INDICATE SPECIFIC AGENCY; IF MILITARY, LIST BRANCH OF SERVICE AND SERIAL NO. Self				OCCUPATION Carpenter	
CHARGE/CITATION LITERAL, STATUTE NO. OR ORDINANCE Burglary 943.10(1)(a)		NCIC CODE 2299	COUNTS 003	FELONY x	DISPOSITION 1.
PTAC Theft-Movable Property 939.05/943.20(1)(a)		NCIC CODE 2399	COUNTS 002	FELONY x	DISPOSITION 2.
Disorderly Conduct ORD		NCIC CODE 5311	COUNTS 001	FELONY x	DISPOSITION 3. 01/16/03 PNC FG fined restitution
ADDITIONAL 		NCIC CODE 	COUNTS 	FELONY 	ADDITIONAL
ADDITIONAL INFORMATION/BASIS FOR CAUTION 		LEAVE BLANK 			

face side completed example

Impression Side

LEAVE BLANK		LEAVE BLANK		PCN	
LEAVE BLANK		LOCAL IDENTIFICATION NO.		LAST NAME, FIRST NAME, MIDDLE NAME, SUFFIX	
SIGNATURE OF PERSON FINGERPRINTED		SOCIAL SECURITY NO.		LEAVE BLANK	
ALIASES/NICKNAMES LAST NAME, FIRST NAME, MIDDLE NAME, SUFFIX					
FBI NO.	STATE IDENTIFICATION NO.	DATE OF BIRTH MM DD YY	SEX	RACE	HEIGHT
					WEIGHT
					EYES
					HAIR
1. R. THUMB		2. R. INDEX		3. R. MIDDLE	
				4. R. RING	
				5. R. LITTLE	
6. L. THUMB		7. L. INDEX		8. L. MIDDLE	
				9. L. RING	
				10. L. LITTLE	
LEFT FOUR FINGERS TAKEN SIMULTANEOUSLY		L. THUMB		R. THUMB	
				RIGHT FOUR FINGERS TAKEN SIMULTANEOUSLY	

fingerprint card - impression side

PCN

The Process Control Number is a computer generated, unique numeric identifier preprinted on the card in a barcode format. It is a document/paper identifier. The number is used by CIB to track the document as it is processed, and may be used in the future for document imaging and retrieval. Do not write, mark or place staples in this block.

Leave Blank

This field is for CIB use and should be left blank by the submitting agency.

Local Identification No.

This is a number assigned to the individual who is the subject of the arrest by the arresting or booking agency, or assigned to the individual by the correctional system for prison admissions. The number belongs to the person and stays with that person no matter how many times he/she is arrested. It is the local equivalent of "State Identification Number" or "FBI Number."

Name

(REQUIRED) Always list the complete last and first names. If middle name is known it should also be included. Middle initial should be used when complete middle name is not known, or if the person only uses an initial. If the name is illegible the fingerprint card will be rejected. Printing or typing of the name is recommended.

Name Field - Suffixes

Suffixes are names that follow the last name, such as II, III, Jr., Sr., etc.

Examples: John Robert Smith III, John Smith Sr., John Smith Jr.

Name suffixes should not be confused with abbreviations following the name indicating some type of degree, such as MD, PhD, DDS, DVM, JD, etc.

Name Field - Prefixes

Prefixes precede the name and should not be included. Prefixes include Mr., Mrs., Ms., Miss and Dr.

Name Field - Compound or Hispanic Names

For compound names enter both surnames with or without the hyphen.

For Hispanic names, which usually contain compound surnames (paternal and maternal), the full name including both surnames, if known, should be entered in the name field. For example:

- Subject's Name Jose Rodriguez-Gonzalez (Hyphenated)
 - Enter Name RODRIGUEZ-GONZALEZ/JOSE
- Subject's Name Jose Rodriguez Gonzalez (non-hyphenated)
 - Enter Name RODRIGUEZ GONZALEZ/JOSE
- Subject's Name Jose Rodriguez y Gonzalez (Spanish letter "y" in place)
 - Enter Name RODRIGUEZ Y GONZALEZ/JOSE

Additionally, each surname component of the full name should be entered individually as a separate alias to ensure the possibility of a hit should either surname be inquired upon.

When entering each surname component individually as an alias, enter the hyphen or letter "y" if present in the name. Using the above name as an example, the following two aliases would be appended to the base record: RODRIGUEZ/JOSE and GONZALEZ/JOSE.

Other compound surnames should be entered in the same manner as described above.

Name Field - Oriental Names

For Oriental names the last unit should be entered as the master last name. Each of the other units should be entered as a surname/alias, with the other units shown as first and middle name. For example:

- NAI/DONALD/LEE
- LEE/DONALD/NAI

- DONALD/LEE/NAI

Name Field - Single Names

For persons who use only one name; e.g., Moon, the name should be entered as the surname and X entered as the first name. For example:

- MOON/X

Name Field - Gang or Street Names

These types of names usually consists of a single name, making them difficult to index or search. These single name gang or street identifiers should be placed in the remarks section of the fingerprint card. Please identify the remark as a "street" or "gang" name.

Name Field - No Middle Name

If no middle name or initial exists, leave the field blank. Using None, NMN or NMI will cause the middle name field to be populated by those identifiers, rather than properly leaving it blank.

Signature of Person Fingerprinted

This space is to record the signature of the person fingerprinted. If a individual will not sign write "Refused" in this space.

Social Security No.

This number of the person fingerprinted should be included on the fingerprint card if available to your agency.

Aliases/Maiden

When you know that the individual has used other names or dates of birth they should be listed in this block. Maiden names are considered alias names. The master name on a given record is the primary name submitted on the first fingerprint card for that individual.

Maiden or alias names must contain both a first and a last name. If Janet Beth Aldrone marries John Smith and legally takes his name, the next fingerprint card contributed for this subject should have the name Janet Beth Smith listing Janet Beth Aldrone in the alias field. "Nee", indicating a former name, should not be included in the alias field.

FBI No.

The FBI number is assigned to an individual the first time the FBI receives an arrest fingerprint card. The number remains with that person as long as the FBI retains the file.

State Identification No.

The SID number is assigned to an individual the first time an arrest fingerprint card is received at the CIB. The number remains with that person as long as the CIB retains the file.

Some electronic fingerprint submission devices or record management systems may not be able to accommodate state identification numbers exceeding eight characters

(WI999999). In those instances, the preceding WI should be removed from the state identification number and only the seven digit number be submitted (1000020).

Date of Birth

REQUIRED Must be numeric characters representing month, day, and year. Should be separated by slashes for paper submissions in the order (mm/dd/yy or mm/dd/yyyy). However, for electronic fingerprint card submissions, the year must be four characters without separators in the following order: ccyymmdd.

Sex

REQUIRED Sex must be one character, either F (female) or M (male).

Race

REQUIRED Race must be recorded using one of the following codes:

- A-(Asian or Pacific Islander)
- B-(Black)
- I-(American Indian or Alaskan Native)
- W-(White)
- U-(Unknown)

For more information see the race codes in the Personal Descriptors section of this manual.

NOTE: Hispanics should be recorded using one of the above codes.

Height

REQUIRED Must be three numeric characters representing feet and inches. Do not use fractions. Round to the nearest inch. Height coding examples may be found in the Personal Descriptors section of this manual.

Weight

REQUIRED Must be three numeric characters representing weight. Do not use fractions. Round to the nearest pound. Examples for weight entries may be found in the Personal Descriptors section of this manual.

Eyes

REQUIRED Must be three character alpha code as listed in eye color section of Personal Descriptors in this manual.

Hair

REQUIRED Must be a three character alpha code as listed in hair color section of Personal Identifiers in this manual.

Use "XXX" for a completely bald individual and indicate in scar, mark, tattoo field "166" (BALD).

Completed Example - Impression Side

LEAVE BLANK		LEAVE BLANK		PCN		
LEAVE BLANK		LOCAL IDENTIFICATION NO. 97586	LAST NAME, FIRST NAME, MIDDLE NAME, SUFFIX Citizen, John Quincy			
SIGNATURE OF PERSON FINGERPRINTED		SOCIAL SECURITY NO. 123-45-6789		LEAVE BLANK		
ALIASES/MAIDEN LAST NAME, FIRST NAME, MIDDLE NAME, SUFFIX						
FBI NO.	STATE IDENTIFICATION NO. WI248148	DATE OF BIRTH MM DD YY 01/01/70	SEX M	RACE W	HEIGHT 510	
				WEIGHT 190	EYES BLU	
					HAIR BRO	
1. R. THUMB		2. R. INDEX		3. R. MIDDLE		
4. R. RING		5. R. LITTLE				
6. L. THUMB		7. L. INDEX		8. L. MIDDLE		
9. L. RING		10. L. LITTLE				
LEFT FOUR FINGERS TAKEN SIMULTANEOUSLY			L. THUMB		R. THUMB	
			RIGHT FOUR FINGERS TAKEN SIMULTANEOUSLY			

impression side completed example

FBI Arrest Fingerprint Card

The State of Wisconsin fingerprint card is based on the FBI arrest fingerprint card. However, there are a few fields that appear on the FBI card that do not appear on the Wisconsin card. These fields all appear on the face side of the card. These fields include:

Reply Desired?

This field consists of a checkbox if the submitting agency would like a result of the FBI fingerprint search returned to them.

Send Copy To

The submitting agency may enter the ORI of any law enforcement agency they want a copy of the results of the FBI fingerprint search returned to. Listings of agency ORIs may be found in the Agency Identifier section of this manual.

State Bureau Stamp

This area is for CIB to indicate the fingerprints have been processed at the state level.

FBI Card

Face Side

FEDERAL BUREAU OF INVESTIGATION, UNITED STATES DEPARTMENT OF JUSTICE CRIMINAL JUSTICE INFORMATION SERVICES DIVISION, CLARKSBURG, WV 26306			
PRIVACY ACT OF 1974 (P.L. 93-579) REQUIRES THAT FEDERAL, STATE, OR LOCAL AGENCIES INFORM INDIVIDUALS WHOSE SOCIAL SECURITY NUMBER IS REQUESTED WHETHER SUCH DISCLOSURE IS MANDATORY OR VOLUNTARY, BASIS OF AUTHORITY FOR SUCH SOLICITATION, AND USES WHICH WILL BE MADE OF IT.			
JUVENILE FINGERPRINT		DATE OF ARREST	
SUBMISSION		MM DD YY	
TREAT AS ADULT		MM DD YY	
SEND COPY TO: (ENTER ORI)		DATE OF OFFENSE	
		MM DD YY	
		PLACE OF BIRTH (STATE OR COUNTRY)	
		COUNTRY OF CITIZENSHIP	
MISCELLANEOUS NUMBERS		SCARS, MARKS, TATTOOS, AND AMPUTATIONS	
		RESIDENCE/COMPLETE ADDRESS	
		CITY	
		STATE	
OFFICIAL TAKING FINGERPRINTS (NAME OR NUMBER)		LOCAL IDENTIFICATION/REFERENCE	
		PHOTO AVAILABLE? YES	
		PALM PRINTS TAKEN? YES	
EMPLOYER: IF U.S. GOVERNMENT, INDICATE SPECIFIC AGENCY. IF MILITARY, LIST BRANCH OF SERVICE AND SERIAL NO.		OCCUPATION	
CHARGE/CITATION		DISPOSITION	
1.		1.	
2.		2.	
3.		3.	
ADDITIONAL		ADDITIONAL	
ADDITIONAL INFORMATION/BASIS FOR CAUTION		STATE BUREAU STAMP	

FD-240 (REV. 5-11-98)

Impression Side

LEAVE BLANK		CRIMINAL		(STAPLE HERE)				LEAVE BLANK				
STATE USAGE		STATE USAGE		WFF RECORD		<input type="checkbox"/>		<input type="checkbox"/>		<input type="checkbox"/>		
		SUBMISSION		APPROXIMATE CLASS		AMPUTATION		SCAR				
SIGNATURE OF PERSON FINGERPRINTED		SOCIAL SECURITY NO.		LEAVE BLANK								
ALIAS/ALIASES LAST NAME, FIRST NAME, MIDDLE NAME, SUFFIX												
FBI NO.	STATE IDENTIFICATION NO.	DATE OF BIRTH		MM	DD	YY	SEX	RACE	HEIGHT	WEIGHT	EYES	HAIR
1. R. THUMB		2. R. INDEX		3. R. MIDDLE		4. R. RING		5. R. LITTLE				
6. L. THUMB		7. L. INDEX		8. L. MIDDLE		9. L. RING		10. L. LITTLE				
LEFT FOUR FINGERS TAKEN SIMULTANEOUSLY				L. THUMB		R. THUMB		RIGHT FOUR FINGERS TAKEN SIMULTANEOUSLY				

Arrest/Custody Submissions

General Information

The Crime Information Bureau utilizes one fingerprint card for the entire identification process. This card serves as the source document for submission of inked fingerprint impressions and descriptive data to the CIB for persons **ARRESTED OR TAKEN INTO CUSTODY, APPLICANTS, UNKNOWN DECEASED, or other IDENTIFICATION REQUESTS**. The individual completing the fingerprint card must clearly understand the reason that the fingerprints are being obtained and submitted. (Prior to the completions and submission of any fingerprint card ask the question, "Why is this card being submitted? Is this an arrest, custody, applicant, unknown deceased, identification request, or records check?")

The following sections detail the proper completion of the fingerprint card depending on the "type of transaction."

Submission Type

The following codes are to be used in the submission type field for those agencies submitting fingerprint cards electronically.

Submission Type	Submission Code
Arrest	AR
Death Notice	DN
DNA Sample Registration	DS
Jail Intake	JL
Parole Registration	PL
Prison Intake	PI
Probation Registration	PB
Sex Offender Registration	SO

Arrests

State statute. 165.83 Criminal identification, records, and statistics. This section requires the Department of Justice to obtain and file fingerprints, descriptions, photographs and other available data on persons who have been *arrested or taken into custody* in this state.

- For an offense which is a felony.

- For an offense which is a misdemeanor or a violation of an ordinance involving:
 - burglary tools
 - commercial gambling
 - dealing in gambling devices
 - contributing to the delinquency of a child
 - dealing in stolen property
 - controlled substances under Chapter 961
 - firearms
 - dangerous weapons
 - explosives
 - pandering
 - prostitution
 - sex offenses where children are victims
 - worthless checks
- For an offense charged as disorderly conduct but which relates to an act connected with one or more of the above listed offenses.
- As a fugitive from justice.
- For any other offense designated by the Attorney General; e.g., stalking and harassment.

State statute 165.84 Cooperation in criminal identification, records and statistics.

This section requires law enforcement agencies to obtain fingerprints and photographs for the offense listed in 165.83, and the authority to submit fingerprints for other offenses at their discretion.

The fingerprint card is to be completed as an "arrest transaction" if the person whose fingerprints appear on the card is an individual who:

- has been arrested or taken into custody for a violation of a state law or local ordinance by the "contributing" agency, for having allegedly committed a violation in the jurisdiction of the "contributing" agency or
- has been arrested or taken into custody for a violation of a state law or local ordinance by an agency within the jurisdiction of the contributing agency; however, the "arresting" agency requests the "contributing" agency to submit the fingerprint card in behalf of the "arresting" agency. (This is not to be confused with the situation wherein the contributing/arresting agency has effected an arrest for another jurisdiction (warrant, CIB, NCIC hit, APBD, etc.) in this case the transaction becomes a "custody." See Custody Transactions.)

Domestic Abuse Arrests

Fingerprint cards submitted to CIB that involve domestic abuse need to have that information included with the primary statute. Arrests involving incidents of domestic violence are disqualifying offenses for purposes of firearms transfers. Individuals committing a domestic abuse should be arrested for the specific offense

that they violated, i.e., battery, 940.19 (1), and the literal should include the fact that domestic abuse was involved.

Literal wording that indicates domestic abuse should be included with the offense literal. The following abbreviations can be used to indicate domestic abuse:

DV	Domestic Violence
DAC	Domestic Abuse Contact
DA	Domestic Abuse
DAI	Domestic Abuse Injunction
DVIP	Domestic Violence in Progress

CIB has created an in-house modifier statute that equals domestic abuse - 968. That statute may also be included with the primary offense statute.

Examples of offenses including domestic abuse:

- Batt/DV 940.19 (1) / 968.
- DC-DAC 947.01/968.
- Dom Abuse/DC 968./947.01

Statute 968.075 (5) (a)

There is only one arrest statute within the Domestic Abuse Law. Statute 968.075 (5) (a) is indicated for an arrest when an individual has violated the 72 hour no contact provision. Under this circumstance, the offender should have been fingerprinted for the original charge which included domestic violence. The additional information block on the card should indicate that this new charge is a violation of the 72 hour no contact provision. Without an explanation to verify that this offense is a violation under the 72 hour no contact provision, the card will be returned to the contributing agency for clarification of the arrest charge. When an individual is in violation of the 72 hour no contact violation, complete the offense section of the arrest card as follows:

- Domestic Abuse Contact Vio 968.075 (5) (a)

The additional information block should indicate that this arrest is in violation of the 72 hour no contact provision.

Traffic Arrests

Crime Information Bureau will accept fingerprint cards for both felony and non-felony traffic offenses. Final disposition reports for non-felony traffic offense are not accepted. Disposition information for these offenses is available from the Department of Transportation.

Fingerprinting Juveniles

Section 165.83(2), Stats., requires the Law Enforcement Services Division (Crime Information Bureau) of the Department of Justice to obtain and file fingerprints, descriptions, photographs, and other available identifying data on "persons" who have been arrested or taken into custody in this state for violation of offenses set forth in subsection (2)(a). Local law enforcement agencies are to cooperate and

assist in the establishment of a state system of criminal identification by reason of sec. 165.83(2)(h) and sec. 165.84, Stats. The latter section requires local law enforcement to secure the information referred to in sec. 165.83(2), Stats., from each "person" arrested or taken into custody and to report the same to the Department of Justice.

The Crime Information Bureau will continue to accept and process juvenile fingerprint cards in accordance with s. 165.83 (2) and Attorney General Opinion 10-73, as follows:

Law Enforcement – Minors – Confidential Reports – *Identification records should be made by local law enforcement agencies of juveniles arrested or taken into custody pursuant to sec. 165.83(2), Stats., for confidential reporting to the Department of Justice.*

February 27, 1973

Gerald K. Anderson, District Attorney
Waupaca County

Deputy Assistant District Attorney Terry Rebholz has requested my opinion whether the identification records and statistics required by sec. 165.83, Stats., should be made and kept for juveniles

It is my opinion that they should.

Section 165.83 (2), Stats., requires the Law Enforcement services division of the Department of Justice to obtain and file fingerprints, descriptions, photographs, and other available identifying data on "persons" who have been arrested or taken into custody in this state for violation of offenses set forth in subsection (2) (a). Local law enforcement agencies are to cooperate and assist in the establishment of a state system of criminal identification by reason of sec. 165.83 (2) (h) and sec. 165.84, Stats. The latter section requires local law enforcement agencies to secure the information referred to in sec. 165.83 (2), Stats., from each "person" arrested or taken into custody and to report the same to the Department of Justice.

As used in these statutes, the words "person" or "persons" include human beings above and below the age of 18 years. Secs. 48.02 (3) and 990.01 (1), (20), (26), Stats.

The local law enforcement agency and the Law Enforcement Services Division should keep such records separate from records of persons 18 or older and should otherwise comply with provisions of sec. 48.26 (1) and (2), Stats., which provide:

"(1) Peace officers' records of children shall be kept separate from records of persons 18 or older and shall not be open to inspection or their contents disclosed except by order of the court. This subsection shall not apply to the representatives of newspapers or other reporters of news who wish to obtain information for purpose of reporting news without revealing the identity of the child involved or to the confidential exchange of information between the police and officials of the school attended by the child or other law enforcement or social welfare agencies or to children 16 or older who are transferred to the criminal courts.

(2) Juvenile court records shall be entered in books or deposited in files kept for that purpose only. They shall not be open to inspection or their contents disclosed except by order of the court."

The exchange of such information between the local law enforcement agency and the Law Enforcement Services Division is permitted under the "confidential exchange of information" exception in sec. 48.26, Stats. Without order of the court, the records are closed to inspection by the public as the provisions of sec. 48.26, Stats., permit.

It is my opinion that sec. 48.26, Stats., would not prohibit the local agency or the Law Enforcement Services Division from utilizing the information contained therein in reporting statistical information to the public which does not disclosed the identity of the child or children involved.

RRW:RJV

A fingerprint card submitted to CIB indicating the subject is a juvenile but is checked *treat as an adult* will cause the disposition to be left open waiting for a disposition from the court.

A fingerprint card submitted to CIB indicating the subject is a juvenile without an indicator to *treat as an adult* will automatically default to a disposition of *turned over to juvenile authorities*. The booking agency should still obtain and complete a disposition form, including the ATN, at the time of booking should the juvenile be subject to waiver at a later time. Local policy between the booking agency, prosecutor and court should determine whether the booking agency hold the disposition pending waiver or forward with the case file. If the subject is waived, the disposition should follow the case through court to eventually be reported to CIB. When the court submitted disposition is received by CIB, the submitted court disposition will be used to overwrite the automatically applied juvenile disposition. If the juvenile is not waived the disposition should be destroyed. This process eliminates the need for the booking agency to notify CIB independently that a juvenile has been waived.

Wisconsin law does not permit the submission of juvenile fingerprint cards to the FBI unless the juvenile has been waived.

Custody Transactions

Jail intake fingerprint cards are accepted through electronic submissions using live scan or card scan equipment. The submission type that should be used is “JL” and not “AR” for arrest. The intake card should include the charge statute and literal, and the length of sentence to be served.

Jail intake cards that are contributed by mail should indicate “JAIL INTAKE” in the “additional information” or “disposition” field. The intake card should include the charge statute and literal, and the length of sentence to be served.

Jail intake cards for individuals that are being held for or turned over to another *Wisconsin* agency should not be submitted. The originating agency should be contributing the arrest record.

Those agencies booking subjects arrested on warrants for other states (UCEA), or on federal charges should contribute a fingerprint card to CIB as a jail intake (submission type “JL”) Please include the charge, and the agency the individual is being turned over to.

Individuals being housed temporarily or in transit for federal agencies may also be contributed to the Crime Information Bureau.

When submitting disposition or sentencing information on jail intake cards, it is important to remember that the disposition date reported cannot occur prior to the arrest date. Either the original arrest date should be reported with the date of the court sentence or the disposition date reported on the submission should be the same as the date of jail intake as indicated in the date of arrest field.

State Penal and Correctional Institutions

State penal and correctional institutions are required under Wis. Stats. 165.84(4) to "obtain fingerprints, according to the fingerprint system of identification established by the director of the FBI, and full face and profile photographs of all persons received on commitment to these institutions. The prints and photographs so taken shall be forwarded to the division, together with any other identifying data requested, within 10 days after the arrival at the institution of the person committed."

In these instances the only entry needed is "custody", the reason for the custody in the charge area, and in the disposition area the period of detention.

Probation and Parole Arrests

When an individual is arrested or taken into custody for a parole or probation violation at the request of a probation/parole officer, the charge block must properly reflect the specific literal charge, statute number and NCIC code, e.g.:

- Parole Violation, 304.06, NCIC 5011
- Probation Violation, 973.10, NCIC 5012

Do not indicate the offense for which the person is on probation/parole or the offense which necessarily caused the violation, (the offense that caused the violation should be processed as a separate arrest transaction, if that was the case). The final disposition area should indicate that the individual was "turned over to" probation/parole.

FINAL DISPOSITION REPORTS ARE NOT REQUIRED FOR PROBATION/PAROLE ARRESTS, THE FINAL DISPOSITION ON THESE ARRESTS IS ALWAYS, "TURNED OVER TO (TOT) PROBATION/PAROLE."

Identification Photos

Mug Shots from Correctional Facilities

Wisconsin Stats. 165.84(4) require that:

"All persons in charge of state penal and correctional institutions shall obtain fingerprints, according to the fingerprint system of identification established by the director of the FBI, and full and profile photographs of all persons received on commitment to these institutions. The prints and photographs so taken shall be forwarded to the division, together with any other identifying data requested, within 10 days after the arrival at the institution of the person committed. Full length photographs in release dress shall be taken immediately prior to the release of such persons from these institutions. Immediately after release, these photographs shall be forwarded to the division."

When photographs are submitted it is essential that the contributing institution identify the photograph by printing legibly on the back of the photo the individual's name, sex, race, date of birth, and SID number (if known). This procedure will ensure placement of the photograph in the correct identification file.

Mug Shots from Law Enforcement Agencies

Electronic fingerprint submittals may include one or more Type-10 mug shot images. These images should be compressed using JPEG, and should conform to the National Institute of Standards and Technology (NIST) best practices for mug shot images.

Applicant Submissions

General

The Crime Information Bureau processes and checks applicant/licensee fingerprint cards for law enforcement positions, NCIC security clearance, watchman/guard (440.26), lottery positions, Indian gaming, and other employment requests that require fingerprinting as provided by State statute. These cards are processed, searched through the file, and returned to the law enforcement agency for filing along with any information obtained on whom the card was submitted. Prior to July 1, 1987, applicant cards for purposes other than law enforcement were processed at no cost to the requesting agency. Statute 165.82 mandates that the Crime Information Bureau imposes a search fee for each search of the criminal history files for purposes unrelated to criminal justice. Upon submission of an applicant card the contributing agency will receive one of two types of return information.

- **NO RECORD:** An applicant card received and processed that results in no discovery of a prior record in the CIB files will be stamped "APPLICANT" and returned to the contributing agency with the notation of "NO RECORD OUR FILES" stamped across the charge block of the fingerprint card.
- **RECORD ATTACHED:** An applicant card received and processed that results in the disclosure of a prior record in the CIB files will be stamped "APPLICANT" and returned to the contributing agency with the notation of "IDENTIFICATION TRANSCRIPT ATTACHED" stamped across the charge block of the fingerprint card.

Fingerprint-based background checks are also available from the FBI only when pursuant to a state statute approved by the United States Attorney General or by federal law.

All applicant fingerprint requests may be submitted on FBI applicant fingerprint cards. CIB will process applicant requests whether received on FBI applicant cards or CIB fingerprint cards clearly marked "applicant".

Law Enforcement Applicant Card & NCIC Security Clearance

The administrative rules of the Law Enforcement Standards Board Chapter LES2 list Recruitment Qualifications for law enforcement agencies. LES2.01(f) states "the applicant shall be of good character" and LES2.01(f)(1)(A) further states that "good character" shall be determined in part from "the fingerprinting of all applicants with a search of local, state, and national fingerprint records." Pursuant to the administrative rules, law enforcement agencies must obtain the fingerprints of all applicants prior to employment with their law enforcement agency. The "law enforcement applicant" must be printed and two fingerprint cards submitted. These

cards can either be one standard CIB card and the FBI applicant card, or two FBI applicant cards.

If used, the Crime Information Bureau's card must be completed with special attention given to indicating in the "final disposition" block that the individual fingerprinted is a law enforcement applicant or is for NCIC security clearance and noting the name of the law enforcement agency that will be employing the individual on the reverse side of the card in the "employer" block. Submission of the card to the Crime Information Bureau will result in one of the standard responses as indicated in the preceding section.

NCIC Security Clearance

Thorough background screening by the employing agency of personnel is required. State and national criminal history record checks by fingerprint identification must be conducted for terminal operators, programmers, and other persons employed or utilized effectuate access to or initiate transmission of NCIC information. CIB and NCIC Wanted Person Files must also be checked. Good management practices dictate that record checks should be completed prior to employment or assignment to a terminal with NCIC access.

Sworn personnel who have been fingerprinted and certified by the Law Enforcement Standards Board already meet this requirement.

Comments:

- The employing agency must complete and submit a CIB (green) and FBI (blue) applicant fingerprint card to the CIB.
- On the CIB (green) applicant fingerprint card "Purpose Code J-NCIC Security Policy" should be stated in the "Charge/Citation Literal" block of the fingerprint card.
- On the FBI (blue) applicant fingerprint card the "Purpose Code J-NCIC Security Policy" should be used in the "Applicant For" and "Reason Fingerprinted" block of the fingerprint card.
- If a criminal record or a wanted person record is found, the employing agency must delay granting NCIC access until the matter is reviewed.
- When identification of the applicant or employee has been established by fingerprint comparison and he/she appears to be a wanted person or to have an arrest history for a felony or serious misdemeanor, the matter will be referred to the agency head or designee for review and determination.

NOTE: A denial of NCIC access may not be sufficient grounds for denial of employment. Agencies must consider the provisions of Chapter 111, Wisconsin Statutes, relating to employment discrimination).

- Each criminal justice agency authorized to receive NCIC information must have appropriate written standards for discipline of NCIC policy violators.
- Each TIME System agency is required to maintain documentation relating to individual personnel security. This information must be available for compliance verification by CIB and or NCIC audit staff.

General Applicant Cards

Fingerprint cards may be submitted for watchman/guard licensing, pari-mutuel/lottery positions, Indian gaming, teacher licensing, caregiver or daycare, and other employment requests for licensing purposes as required by state statute. In addition, certain applicant cards may be submitted pursuant to federal law, such as the Volunteers for Children Act or Public Law 105-277 (Home Health Care and Nursing Facilities). These are processed in the same manner as the law enforcement applicants with the exception that a "search fee" will be imposed for each request. Minimum required data must be supplied with the appropriate fee on the card and submission of the card to the CIB will result in one of the standard responses.

Fingerprint cards for watchman/guard licensing, pari-mutuel/lottery positions, Indian gaming, teacher licensing, caregiver or daycare licensing are submitted using the ORI of the state agency authorized to request such background checks. Background checks for home health care and nursing facilities or submitted under the Volunteers for Children Act are submitted under CIB's ORI and the FBI responds directly to CIB.

Minimum Data Requirements

When an individual requests to be fingerprinted as an applicant, the person taking the fingerprints should always verify the identity of the person being fingerprinted prior to the taking of the prints. Some form of official photo identification is the best method of verifying identification. Applicant fingerprint cards contain the following required data:

Name

REQUIRED Indicate the full and complete name of the person who is being fingerprinted

Aliases

Indicate any alias or maiden names the person being fingerprinted has used.

Signature of Person Fingerprinted

REQUIRED The person being fingerprinted must sign the applicant card.

Residence of Person Fingerprinted

Fill in the complete address of the person being fingerprinted.

Contributor ORI and Name

REQUIRED All applicant fingerprint cards should come pre-printed with the ORI and name of the agency submitting the fingerprints. All responses on applicant fingerprints will be sent to the agency identified by the information in this field.

Date of Birth

REQUIRED Fill in the date of birth of the person being fingerprinted in the appropriate format.

Citizenship

Complete the field with the appropriate code for the country in which the person being fingerprinted holds citizenship status. This may or may not be the same country as indicated in the Place of Birth field.

Sex

REQUIRED Indicate the sex of the person being fingerprinted using the appropriate one-character alphabetic code.

Race

REQUIRED Indicate the race of the person being fingerprinted using the appropriate one-character alphabetic code.

Height

REQUIRED Indicate the height of the person being fingerprinted using the appropriate three digit numeric code.

Weight

REQUIRED Indicate the weight of the person being fingerprinted using the appropriate three digit numeric code.

Eye Color

REQUIRED Indicate the eye color of the person being fingerprinted using the appropriate three character alphabetic code.

Hair Color

REQUIRED Indicate the hair color of the person being fingerprinted using the appropriate three character alphabetic code.

Place of Birth

REQUIRED Indicate the place of birth using the appropriate two character alphabetic code.

Your No. (OCA)

Include any specific information necessary to further identify the applicant fingerprint card for your agency. CIB uses this field for billing purposes to record the submitter's billing account number. An account number is required in this field for any applicant fingerprint for which a fee is charged.

FBI No.

Include the applicant's FBI number, if known.

Armed Forces No.

Include the applicant's military service identification number, if applicable.

Social Security No.

Include the applicant's social security number.

Include any applicable miscellaneous identification numbers the applicant may use.

REQUIRED Indicate the month, day and year the fingerprints were obtained.

REQUIRED This field must contain the name of the official physically taking the applicant's fingerprints.

Indicate the name and address of the employer for which the applicant is applying or has been hired for the position requiring submission of fingerprints.

REQUIRED Indicate the reason applicant fingerprints are being submitted (police officer, jailer, NCIC security clearance, security guard, Volunteers for Children Act, teacher licensing, etc.)

APPLICANT		LEAVE BLANK		TYPE OR PRINT ALL INFORMATION IN BLACK						FBI LEAVE BLANK	
				LAST NAME <u>NAM</u>		FIRST NAME		MIDDLE NAME			
SIGNATURE OF PERSON FINGERPRINTED				ALIASES <u>AKA</u>		O R I					
RESIDENCE OF PERSON FINGERPRINTED				CITIZENSHIP <u>CTZ</u>		<u>SEA</u>	<u>SAS</u>	<u>JSC</u>	<u>WGC</u>	<u>EVS</u>	<u>DAB</u>
DATE	SIGNATURE OF OFFICIAL TAKING FINGERPRINTS			YOUR NO. <u>OSA</u>		DATE OF BIRTH - <u>DOB</u> <small>Month Day Year</small>					
EMPLOYER AND ADDRESS				FBI NO. <u>FBI</u>		PLACE OF BIRTH <u>PGB</u>					
REASON FINGERPRINTED				ARMED FORCES NO. <u>MNU</u>		LEAVE BLANK					
				SOCIAL SECURITY NO. <u>SOC</u>		CLASS _____					
				MISCELLANEOUS NO. <u>MNU</u>		KEY _____					
1. THUMB		2. INDEX		3. MIDDLE		4. RING		5. LITTLE			
6. THUMB		7. INDEX		8. MIDDLE		9. RING		10. LITTLE			
LEFT FOUR FINGERS TAKEN SIMULTANEOUSLY				L. THUMB		R. THUMB		RIGHT FOUR FINGERS TAKEN SIMULTANEOUSLY			

Appropriate Fee

Submission Type	Fee
Criminal justice applicants & NCIC security clearance	Fee exempt
Volunteers for Children Act – Employee *	\$39.00 ¹
Volunteers for Children Act – Volunteer *	\$33.00 ²
All Others *	\$39.00 ¹

* Add \$2.50 fee for Department of Health and Family Services if caregiver background request is also requested.

¹ CIB fee of \$15.00 and FBI fee of \$24.00

² CIB fee of \$15.00 and FBI fee of \$18.00

Altering Applicant Fingerprint Cards

Many applicant card submitters have used highlight markers on applicant fingerprint cards to indicate fields to be filled out by the applicant. Use of any highlighters on fingerprint cards will cause the card to be rejected by the FBI.

Resubmitting Rejected FBI Applicant Cards

The FBI will allow applicant fingerprint cards rejected due to poor print quality to be submitted one time without additional charge provided the control number provided with the rejected card is submitted with the new card.

The FBI will not accept, without additional charge, resubmission of applicant fingerprint cards rejected for errors or omissions in the administrative data.

Other Fingerprint Submissions

Unknown Deceased

Law enforcement agencies must obtain and the Crime Information Bureau must process fingerprints from all unknown deceased human corpses found in Wisconsin (see Section 1, Wis. Stats 165.83(c) and 165.84).

When fingerprinting an unknown deceased for submission to the CIB, every effort must be made to include as many elements of minimum required data as possible. Basic elements are:

- NAME (In this block indicate "UNKNOWN DECEASED")
- SEX/RACE
- APPROXIMATE AGE
- HEIGHT AND WEIGHT
- EYE AND HAIR COLOR
- OCA NUMBER
- DATE RECEIVED

Law enforcement agencies should utilize the "Face" side of the card, "ADDITIONAL INFORMATION BLOCK", to supply details surrounding the death (e.g., approximate time and date of death, location of body, etc.) If the unknown deceased is positively identified by the local agency after submission of the fingerprint card, the local agency must notify the Crime Information Bureau by letter. When notifying by letter, indicate that the individual has been identified, who the individual is, and supply all the descriptive data that was furnished at the time of submission.

Probation and Parole Registration

Probation and parole registration cards are accepted at the Crime Information Bureau, processed, and retained in file. Fingerprints should be obtained for probation/parole registration if registration is the only reason for printing and this should not be confused with probation/parole violation or arrests. When obtaining fingerprints for a probation/parole registration make no entries in the charge, statute/ord, or NCIC blocks.

The reverse side of the fingerprint card, "additional information block" can be used to indicate the reason the individual is on probation/parole and the length of the probation/parole.

Probation/parole registration cards must contain the minimum required data for submission:

- NAME
- SEX/RACE

- HEIGHT AND WEIGHT
- EYE AND HAIR COLOR
- DATE OF BIRTH
- DATE RECEIVED
- CONTRIBUTOR ORI AND NAME

When submitting a paper fingerprint card for probation or parole registration, indicate either PROBATION REGISTRATION or PAROLE REGISTRATION in the Disposition field of the fingerprint card. If submitted the card electronically, the Disposition field should remain blank and the card submission type should be PROBATION/PAROLE REGISTRATION.

Probation/parole registration cards are processed at the CIB and retained in file. A STATE IDENTIFICATION NUMBER (SID number) will be assigned and the contributing agency will receive an "Agency Activity Report" indicating the SID number, agency OCA number, and the descriptive data relating to the card submitted.

Sex Offender Registration

Sex offender registration cards are accepted at the Crime Information Bureau, processed, and retained in file. When obtaining fingerprints for a sex offender registration make no entries in the charge, statute/ord, or NCIC blocks.

The reverse side of the fingerprint card, "additional information block" can be used to indicate the reason the individual is on the sex offender registry and the length of the registration.

Sex offender registration cards must contain the minimum required data for submission:

- NAME
- SEX/RACE
- HEIGHT AND WEIGHT
- EYE AND HAIR COLOR
- DATE OF BIRTH
- DATE RECEIVED
- CONTRIBUTOR ORI AND NAME
- SID (if one exists)

When submitting a paper fingerprint card for sex offender registration, indicate SEX OFFENDER REGISTRATION in the Disposition field of the fingerprint card. If submitted the card electronically, the Disposition field should remain blank and the card submission type should be SEX OFFENDER REGISTRATION.

Sex offender registration cards will be processed at the CIB and retained in file. A STATE IDENTIFICATION NUMBER (SID number) will be assigned if none currently exists and the contributing agency will receive an "Agency Activity Report" indicating the SID number, agency OCA number, and the descriptive data relating to the card submitted.

If no SID and/or FBI number exist for the sex offender registrant and the agency contributing the sex offender registration is the arresting agency for the original sex

offense, the contributing agency should attempt to reconstruct the information surrounding the original, underlying offense and submit the reconstructed arrest card in lieu of the sex offender registration card.

DNA Sample Transmittal

Law enforcement agencies that are required to collect and submit DNA samples to the Milwaukee State Crime Laboratory are asked to contribute a complete ten print fingerprint card of the individual. This procedure ensures all DNA registrants within the state database will also be recorded at the Crime Information Bureau.

The fingerprint card should include the rolled images of all ten fingers, as well as the plain impressions. Additional required data includes:

1. THE NAME OF THE REGISTRANT
2. THE STATE IDENTIFICATION NUMBER
3. THE MONTH, DAY AND YEAR OF BIRTH
4. SEX/RACE
5. HEIGHT/WEIGHT
6. EYE AND HAIR COLOR
7. THE DATE OF THE REGISTRATION (RECORD IN THE DATE OF ARREST BLOCK)
8. THE CONTRIBUTING AGENCY
9. THE PLACE AND COUNTRY OF CITIZENSHIP

Finally, the contributor should record “DNA Registration” within the charge field.

For questions relating to this procedure, please contact Mike Camp, Director, Milwaukee State Crime Laboratory at (414) 382-7500, email campmj@doj.state.wi.us; or Curt Bauer, AFIS Operations Manager, Crime Information Bureau at (608) 266-7598, email bauercj@doj.state.wi.us.

Additional DNA Guidelines

The Wisconsin Department of Justice, State Crime Laboratory-Milwaukee is making a special request to all sheriffs’ offices that collect DNA samples from convicted felons. At issue are the savings to be realized by decreasing the number of duplicate samples taken from the one person.

Under current DNA collection procedures, you are asked to make a search of the CIB criminal history records for a person before taking a DNA sample. Any person whose DNA sample has already been taken will have a flag at the top of their criminal record stating that a DNA sample has been taken. If this message exists, a second DNA sample is not required. This procedure alone has reduced the number of duplicate samples significantly.

An analysis of duplicate samples that are still being received has shown an area where additional savings can be made. This analysis revealed that a person would be sampled by a sheriff’s office and then resampled at a correctional institution within a 1-7 days. Since the sheriff’s sample has to arrive at the lab by US mail and then be entered into the criminal history record, the second sample is being taken before the criminal history record can be flagged.

After a series of discussions with several sheriffs' offices and correctional facilities, it became apparent that altering prisoner-handling procedures at either end was not feasible. Thus a low-tech method was devised. It requires the person who searches the criminal history record to fill out a simple form and to see that this form follows the prisoner from the county facility to the correctional facility. The form is printed on brightly colored paper so that the correctional staff will notice it and remove it from the prisoner's file at intake.

The new process is as follows:

1. Determine the person's DNA status by searching the CIB criminal history records.
2. If a DNA sample has not already been taken, please obtain a sample following the instructions in the DNA Offender Sample Kit.
3. The new step depends on where the person will be going after being processed by your agency.
 - If the person will be going to a Department of Corrections Facility, then **please** fill out the "DNA SAMPLE TAKEN FORM". **This form must be included with the person's file when they are transported to the correctional facility.** At intake, the form will be used to enter the DNA status into the DOC database. *Please note that if you do not take a sample because the CIB records indicated one already had been taken, this information still needs to get to Corrections.* There is a box to check to indicate that a sample had been taken previously. The date the prior sample was taken is not shown on the CIB records and need not be filled in on the form.
 - If the person will stay in a county facility or if the person is on parole, the new form does not have to be completed.

Identification Requests

A law enforcement agency may desire to check an individual's identity or past criminal record for an investigation being conducted before an actual arrest has been made. The Crime Information Bureau will process these fingerprint cards and return the completed card to the contributing agency with either "NO PREVIOUS RECORD" or "IDENTIFICATION TRANSCRIPT ATTACHED" stamped in the charge block of the fingerprint card.

The law enforcement agency submitting a fingerprint card for this purpose must indicate in the "final disposition block" the reason the card is being submitted as "criminal investigation." This will ensure proper processing of the fingerprint card.

Final Dispositions

Use of Final Disposition Form

Wisconsin Statute 165.83(2)(f) requires the Division of Law Enforcement Services (Crime Information Bureau) to *"collect information concerning the number and nature of offenses known to have been committed in this state, the legal action taken in connection with such offenses from the inception of the complaint to the final discharge of the defendant."* 165.84(5) states that *"All persons in charge of law enforcement agencies, all clerks of court, all municipal justices where they have no clerks, all persons in charge of state and county penal and correctional institutions, and all persons in charge of state and county probation and parole offices, shall supply the division with the information described in statute 165.83(2)(f) on the basis of the forms and instructions"* which are furnished by the Division of Law Enforcement Services (Crime Information Bureau).

It is mandatory therefore that "complete records" be maintained in the CIB files, and a record is not considered complete until a final disposition is reported to the CIB immediately after it is reached. A final disposition is "information disclosing that criminal proceedings have been concluded". This includes disclosing that law enforcement has elected not to refer a matter to the prosecutor, that the prosecutor has elected not to commence criminal proceedings or information disclosing that proceedings have been indefinitely postponed if the reason for such postponement is indicated.

If the law enforcement agency is aware of the "final disposition" of an arrest transaction at the time a fingerprint card is completed and submitted, the final disposition must be listed in the appropriate block on the fingerprint card.

FINAL DISPOSITION REPORTS ARE REQUIRED FOR ALL ARREST TRANSACTIONS.

When the law enforcement agency refers the matter to the prosecutor, the partially completed Final Disposition Report must accompany the case papers. If the prosecutor determines the disposition (e.g. no prosecution), the report must be completed and submitted to the CIB.

If proceedings commence, the prosecutor must furnish the court the partially completed Final Disposition Report received from the law enforcement agency. When the case is adjudicated, the clerk of court must complete the report and submit it to the CIB or report the disposition electronically through the Circuit Court Automation Program.

Juvenile Dispositions

Occasionally courts contribute juvenile disposition information to CIB. Unless provided for by statute, CIB is not authorized to receive juvenile disposition information from a court. Those circumstances under which courts are required to submit juvenile disposition information to CIB are:

1. s. 51.20(13)(cv)4 - When committed involuntarily by a court and ordered not to possess a firearm.
2. s. 938.396(8) - When adjudicated delinquent for an act that would be a felony if committed by an adult. This information may only be used as part of a firearms restriction search under s. 175.35(2g)(c).
3. s. 938.396(9) - When adjudicated delinquent for committing a serious crime as defined in s. 48.685(1)(c). This information may only be disclosed as part of a criminal history record search under 48.685(2)(am)1. or (b)1.a (daycare background check).

Other than these exceptions, no juvenile disposition information should be contributed to CIB. When required, juvenile disposition information for these exceptions should be submitted using for DJ-LE-FH9. This form is to be completed by the court and the green copy mailed to:

Crime Information Bureau
Attention: Handgun Hotline
P.O. Box 2718
Madison, WI 53701-2718

Any juvenile disposition information not meeting this criteria will not be retained by CIB.

Juvenile Waivers

A fingerprint card submitted to CIB indicating the subject is a juvenile but is checked *treat as an adult* will cause the disposition to be left open waiting for a disposition from the court.

A fingerprint card submitted to CIB indicating the subject is a juvenile without an indicator to *treat as an adult* will automatically default to a disposition of *turned over to juvenile authorities*. The booking agency should still obtain and complete a disposition form, including the ATN, at the time of booking should the juvenile be subject to waiver at a later time. Local policy between the booking agency, prosecutor and court should determine whether the booking agency hold the disposition pending waiver or forward with the case file. If the subject is waived, the disposition should follow the case through court to eventually be reported to CIB. When the court submitted disposition is received by CIB, the submitted court disposition will be used to overwrite the automatically applied juvenile disposition. If the juvenile is not waived the disposition should be destroyed. This process eliminates the need for the booking agency to notify CIB independently that a juvenile has been waived.

Final Disposition Description

The Final Disposition Report (DJ-LE-249) is a single copy white form, 8" x 8", with green colored printing. The left side of the Final Disposition Report provides blocks for descriptive information of the individual, the Contributing/Arresting Agency, their OCA number, State Identification Number and arrest data. The right side provides space for action taken by the Prosecutor or Clerk of Court, along with the Court Case Number. This includes Findings & Sentence information or any additional information that explains actions taken by the court.

Only final disposition forms containing a field for the ATN (Arrest Tracking Number) are to be used. All other disposition forms should be destroyed.

Final Disposition Content

FBI No.

This space is for the arresting agency to record the FBI Number assigned to the person fingerprinted, if known. If a copy of the disposition is to be forwarded to the FBI an "X" must be placed into the related block.

CIB electronically forwards all adult arrests to the FBI. Non-criterion offenses are searched but not retained by the FBI.

FBI Checkbox

Check this box if fingerprint card was submitted or forwarded to the FBI for this offense.

CIB forwards all adult arrests to the FBI. Non-criterion offenses are searched but not retained by the FBI. All felony, misdemeanor and any offenses that disqualify the subject from obtaining a firearm are retained by the FBI.

Name (Last/First/Middle/Suffix)

REQUIRED This space is to record the name of the individual whose fingerprint impressions appear on the right portion of the Report. THE LAST, FIRST AND MIDDLE NAME MUST APPEAR AND BE SPELLED LETTER FOR LETTER EXACTLY AS IT IS SPELLED ON THE RELATED FINGERPRINT CARD.

Date of Birth

REQUIRED This space is to record the date of birth of the individual whose fingerprint impressions appear on the Final Disposition Report. The order of this data must be; Month (01 thru 12), Day (01 thru 31), and Year (00 thru 99). THE DATE OF BIRTH MUST BE INDICATED AND MUST BE NUMBER FOR NUMBER EXACTLY AS IT WAS RECORDED ON THE RELATED FINGERPRINT CARD SUBMITTED TO THE CIB.

Sex/Race

REQUIRED The appropriate codes for sex and race must be entered describing the person fingerprinted.

Arrest Tracking Number

REQUIRED This space is used to indicate the arrest tracking number relating to the original arrest.

WI Identification No. (SID)

This space is to record the Wisconsin State Identification Number assigned to the individual by the CIB, if known.

Contributor ORI

REQUIRED This space is to record the contributor of the fingerprints. The name of the contributing agency must be entered exactly as it appears on the related fingerprint card sent to the Crime Information Bureau. The nine digit ORI jurisdiction number assigned to the agency must be included.

Arresting Agency ORI

REQUIRED This space is to record the "arresting agency" if different than the "contributor" of the fingerprint card. The nine digit ORI jurisdiction number assigned to the agency must be included.

Contributor OCA No.

REQUIRED The "contributing agency" OCA (originating case agency number) must appear here and it must be the same as that recorded on the related fingerprint card submitted to the CIB.

Date of Arrest

REQUIRED This space must contain the date the person fingerprinted was arrested or fingerprinted and this date must be exactly the same as the date indicated on the related fingerprint card submitted to the CIB.

Date of Offense

REQUIRED This space should contain the date or approximate date of the alleged offense.

Offense Reported by Arresting Agency

REQUIRED This block is to record necessary data relating to the charge(s) for which the person fingerprinted was arrested or taken into custody. Space is provided for one arrest charge on each Final Disposition Report and it must appear exactly as it appears on the related fingerprint card submitted to the CIB. First record the "literal" charge, using authorized abbreviations. Also include the following:

Charge/Citation (Literal, Statute No. or Ordinance, NCIC Code)

REQUIRED This space is to record the state statute corresponding to the literal charge. When the charge is made for a local ordinance violation, enter "local ord" rather than cite the specific number of the local ordinance. **The statute numbers must appear exactly the same as they appear on the fingerprint card submitted to the CIB.**

Record the NCIC OFFENSE code which corresponds to the "Literal Charge" and "statute/ord" information. THE NCIC OFFENSE CODE MUST BE EXACTLY

THE SAME AS THE NCIC CODE ON THE RELATED FINGERPRINT CARD SUBMITTED TO THE CIB.

In many instances, criminal complaints include statute citations for both the offense and penalty sections. Fingerprint cards should be submitted using the offense statute rather than the penalty statute. Penalty statutes often state penalties for more than one specific offense. By including the offense statute the precise elements of the offense are reported and available. The severity of the offense will be indicated in the elsewhere on the fingerprint card. If the criminal complaint indicates the defendant is charged with Theft under 943.20(1)(a) and 943.20(3)(a), only the offense section; 943.20(1)(a) need be reported. 943.20(3)(a) identifies the offense as a class A misdemeanor.

Offense Charged by Prosecutor/District Attorney

This area is to be completed when the prosecutor or district attorney changes the charge the arresting agency originally filed against the individual this document relates to. The literal description of the offense is to be included, along with the Statute/Ordinance No. and NCIC Code.

Literal

List the literal offense for which the subject is being charged if other than the original arrest charge.

Statute/ORD. Citation

List the corresponding statute number for the offense now being charged. If an ordinance violation, the word “ORD” should be used.

In many instances, criminal complaints include statute citations for both the offense and penalty sections. Fingerprint cards should be submitted using the offense statute rather than the penalty statute. Penalty statutes often state penalties for more than one specific offense. By including the offense statute the precise elements of the offense are reported and available. The severity of the offense will be indicated in the elsewhere on the fingerprint card. If the criminal complaint indicates the defendant is charged with Theft under 943.20(1)(a) and 943.20(3)(a), only the offense section; 943.20(1)(a) need be reported. 943.20(3)(a) identifies the offense as a class A misdemeanor.

NCIC Code

List the NCIC code appropriate for the offense being charged.

Court Case/Docket #

This space is for the Clerk of Court to record the case number that has been assigned to the person and case related to the arrest data furnished on the Final Disposition Report and corresponding to the arrest fingerprint card.

Final Disposition

REQUIRED This space is for reporting the final action the court or prosecutor is taking against the individual who this document relates to.

Date

REQUIRED Record the date on which the final action was taken. Remember the disposition date can never precede the date of arrest.

If Conviction, Indicate

These spaces are to indicate if the conviction being reported is a felony offense, misdemeanor offense, or non-criminal (forfeiture or ordinance) offense.

Disposition Completed By:***ORI: WI***

REQUIRED This space is for the Clerk of Court or prosecutor to record their nine digit agency ORI jurisdiction number.

Agency

REQUIRED Indicate the employing agency of the person completing the final disposition form.

Date

REQUIRED Record the date the final disposition form was completed.

Name

Report the name of the person completing the final disposition form.

Title

Indicate the title of the person completing the final disposition form. (e.g. Clerk of Court, Law Enforcement Agency, District Attorney or Municipal Court.)

Right Four Fingers Taken Simultaneously

Inked fingerprint impressions of the person fingerprinted must be placed in this area by the contributing/arresting agency at the time the fingerprint impressions are taken on the related fingerprint card. The fingerprint impressions on the Final disposition Report are not rolled impressions, they are obtained by inking the right four fingers and placing them simultaneously in the appropriate area. If it is necessary to place impression(s) of other than the right four fingers, legibly record which fingers appear.

Final Disposition Form

Contributing/Arresting Agency Completion of Final Disposition

When an individual is taken into custody for an offense the fingerprint card and Final Disposition Report must be completed for submission to the Crime Information Bureau. Final Disposition Reports are only retained in the CIB files when there is a related fingerprint card on file. The portions of the final disposition that must be completed by the contributing/arresting agency are shown following.

The contributing/arresting agency is required to complete the data on the left side of the Final Disposition Report with the exclusion of the charge blocks on the lower left side. These are for the use of the Prosecutor/District Attorney to complete when the charges are being changed to something other than those filled out by the contributing/arresting agency. The Final Disposition Report must be initiated at the time the original fingerprint card is completed and all required data must appear exactly as it appears on the related fingerprint card submitted. If the transaction(s) listed in the "offenses charged at arrest" block are disposed of by the contributing/arresting agency, the final disposition must be completed with the appropriate information and mailed to the Crime Information Bureau for processing. In the event the case goes to the prosecutor the Final Disposition Report must be forwarded to the prosecutor with the appropriate case papers. A separate Final Disposition Report must be completed for each arrest charge listed on the fingerprint card. However, when an individual is being charged with multiple counts of the

same offense (same state statute and subsections) they can be handled as one charge by indicating the number of counts next to the literal offense reported by the arresting agency.

When the prosecutor receives the final disposition form, they will note any changes or additions made to the arrest charges and forward to the clerk of court with the complaint, or indicate no prosecution and submit the CIB.

Fields completed by arresting/contributing agency

See section Final Disposition Content for interpretation of each "data block."

Prosecutor Completion of Final Disposition

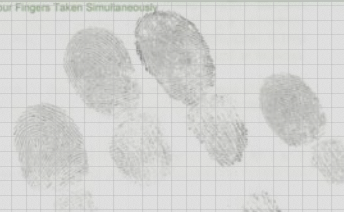

The Final Disposition Reports are initiated by the contributing/arresting agency and forwarded with the appropriate case papers to the prosecutor. The prosecutor will receive a Final Disposition Report completed from the arresting agency. The prosecutor should make no changes to the information already completed on the final disposition by the contributing/arresting agency. If the charge is changed, amended, or revised that fact should be reflected by completing the charge blocks on the lower left side and/or the final disposition block on the right side of the form. If proceedings commence, the Final Disposition Report must be forwarded with the case papers to the Clerk of Court.

An amended charge or reduced to city ordinance is not a final disposition. In these cases the prosecutor should forward the Final Disposition Report with the case files to the appropriate municipal court officer for completion when a final disposition is reached.

 WISCONSIN DEPARTMENT OF JUSTICE CRIME INFORMATION BUREAU <small>P.O. BOX 2718 MADISON, WISCONSIN 53701-2718</small>		<small>Court Case/Docket #</small> 	
FINAL DISPOSITION REPORT <small>DJ-LE-249 (Rev. 9/99)</small>			
FBI No. FBI# (if known)	<input checked="" type="checkbox"/> Check if FBI Fingerprint card for this offense submitted to FBI	FINAL DISPOSITION <small>(If different, lesser or other offense - clearly indicate)</small>	
Name (Last/First/Middle/Suffix) Citizen/John/Q			
Date of Birth 01/01/50	Sex/Race M/W		
Arrest Tracking No. 8400693449			
WI Identification No. (SID) 123456			
Contributor ORI WI0840000 Outback Co Shf		If Conviction, Indicate <input type="checkbox"/> Felony <input type="checkbox"/> Misdemeanor <input type="checkbox"/> Non-Criminal (Forfeiture, Ordinance, etc.)	
Arresting Agency ORI WI0840100 Frontier PD		Disposition Completed By: ORI: WI _____	
Contributor OCA No. 02-1454	Date of Arrest (MM/DDYY) 03/13/02	Agency _____	Date _____
Date of Offense (MM/DDYY) 03/12/02		Name _____	Title _____
OFFENSE REPORTED BY ARRESTING AGENCY Charge/Citation (Literal, Statute No. or Ordinance, NCIC Code) substan batt/DV 940.19(3)/968 1303		Right Four Fingers Taken Simultaneously 	
OFFENSE CHARGED BY PROSECUTOR/DISTRICT ATTORNEY			
Literal agg batt/DV			
Statute/ORD. Citation 940.19(4)/968		NCIC Code 1303	

Fields completed by prosecutor – offense change

If the prosecutor reaches the final disposition with no court involvement, he/she must complete the final disposition areas on the right side of the Final Disposition Report form. Examples would include No Prosecution, a First Offender or Diversion program, as long as entry in and completion of such program occurred without a document charging the defendant being filed with the court.

 WISCONSIN DEPARTMENT OF JUSTICE CRIME INFORMATION BUREAU P.O. BOX 2718 MADISON, WISCONSIN 53701-2718		Court Case/Docket # 	
FINAL DISPOSITION REPORT DJ-LE-249 (Rev. 8/99)		Date 05/15/02	
FBI No. FBI# (if known)	<input checked="" type="checkbox"/> Check if FBI fingerprint card for this offense submitted to FBI	FINAL DISPOSITION (If different, lesser or other offense - clearly indicate)	
Name (Last/First/Middle/Suffix) Citizen/John/Q		No Prosecution	
Date of Birth 01/01/50	Sex/Race M/W	If Conviction, Indicate <input type="checkbox"/> Felony <input type="checkbox"/> Misdemeanor <input type="checkbox"/> Non-Criminal (Forfeiture, Ordinance, etc.)	
Arrest Tracking No. 8400693449		Disposition Completed By: ORI: WI 084013A	
WI Identification No. (SID) 123456		Outback Co DA 05/15/02 Agency Date	
Contributor ORI WI0840000 Outback Co Shf		(optional) Name Title	
Arresting Agency ORI WI0840100 Frontier PD		Right Four Fingers Taken Simultaneously	
Contributor/OCA No. 02-1454	Date of Arrest (MM/DD/YYYY) 03/13/02 Date of Offense (MM/DD/YYYY) 03/12/02		
OFFENSE REPORTED BY ARRESTING AGENCY Charge/Citation (Literal, Statute No. or Ordinance, NCIC Code) substan batt/DV 940.19(3)/968 1303			
OFFENSE CHARGED BY PROSECUTOR/DISTRICT ATTORNEY Literal:			
Statute/ORD. Citation		NCIC Code	

Fields completed by prosecutor - no prosecution

See section Final Disposition Content for interpretation of each "data block."

Clerk of Court Completion of Final Disposition

The contents of this section give instructions for those courts that are submitting paper dispositions to CIB. For those courts submitting via the Consolidated Court Automation Program (CCAP), see Electronic Submission of Court Disposition.

The Final Disposition Report is filed along with other appropriate case papers with the Clerk of Court when proceedings commence. When the case is adjudicated and a final disposition is reached the Clerk of Court must indicate the final disposition by completing the Final Disposition block. The following are choices for completing this form with the required information.

1. Convicted or Guilty
2. No Prosecution (Complaint Denied)
3. No Prosecution (First Offender Program)
4. No Prosecution (Read In)
5. No Prosecution (Restitution) **Amount not needed**
6. No Prosecution (Restitution & Read In) **Amount not needed**
7. Dismissed

8. Dismissed (First Offender Program)
9. Dismissed (Read In)
10. Dismissed Restitution - **Amount not needed**
11. Dismissed Restitution & Read In - **Amount not needed**
12. Dismissed Consolidated - **List new charges**
13. Acquitted (Found Not Guilty)
14. Deferred Prosecution Submit final case disposition
15. Not Guilty by Reason of Mental Defect
16. Incompetent to Stand Trial
17. If probation state "**probation**" with length and effective date.
NOTE: Whenever probation is revoked you should notify the CIB and give the new sentence.
18. If prison sentence state "**prison**" with length, effective date and location if known.
19. If waived to adult court state "**waived to adult court**" and give date of waiver.
20. If charge was amended from the original indicate "**amended charge**" and list new charge.
21. If charge was prosecuted as something other than the original charge indicate "**prosecuted charge**" and list new charge.
22. Fine - Amount not needed
23. Fine & Restitution - **Amount not needed**
24. Jail Sentence - State "**Jail**" and give length of sentence
25. Jail with Huber - State "**Jail with Huber**" and give length of sentence.
26. If original sentence has been "**Stayed**" or "**Withheld**" you should indicate as such and furnish the new sentence given.
27. Community Service - Do not need to list details.
28. Intensive Sanctions - State "**Intensive Sanctions**" and give length of sentence.
29. Electronic Surveillance - State "**Electronic Surveillance**" and give length of sentence.
30. Conditional Probation 961.47 (1) - State "**Conditional Probation**" and give length of sentence and fine. Notify if revoked.
31. Special Disposition 973.015 - State "**Special Disposition**" and give length of sentence and fine. Notify if revoked.

NOTE: All Final Disposition Reports that are not clearly or completely filled out will be returned to the clerk of court or agency that submitted them for clarification.

WISCONSIN DEPARTMENT OF JUSTICE CRIME INFORMATION BUREAU P.O. BOX 2718 MADISON, WISCONSIN 53701-2718		Court Case/Docket # 02-CF-287
FINAL DISPOSITION REPORT DJ-LE-249 (Rev. 8/99)		FINAL DISPOSITION (If different, lesser or other offense - clearly indicate)
FBI No. FBI# (if known) Name (Last/First/Middle/Suffix) Citizen/John/Q Date of Birth 01/01/50 Sex/Race M/W Arrest Tracking No. 8400693449 WI Identification No. (SID) 123456	<input checked="" type="checkbox"/> Check if FBI fingerprint card for this offense submitted to FBI	Date 07/16/02 amend to 1) 1 ct 940.19(1)/968 & 2) 1 ct 947.01/968 PNC/FG 1) 6mo jail huber 2) \$500 fine & costs
Contributor ORI WI0840000 Outback Co Shf Arresting Agency ORI WI0840100 Frontier PD Contributor OCA No. 02-1454 Date of Arrest (MM/DD/YYYY) 03/13/02 Date of Offense (MM/DD/YYYY) 03/12/02	If Conviction, Indicate <input type="checkbox"/> Felony <input checked="" type="checkbox"/> Misdemeanor <input type="checkbox"/> Non-Criminal (Forfeiture, Ordinance, etc.) Disposition Completed By: ORI: WI -084013J Outback Co Cir Crt Agency Date 07/17/02 (optional) Name Title	Right Four Fingers Taken Simultaneously 
OFFENSE REPORTED BY ARRESTING AGENCY Charge/Citation (Literal, Statute No. or Ordinance, NCIC Code) substan batt/DV 940.19(3)/968 1303		
OFFENSE CHARGED BY PROSECUTOR/DISTRICT ATTORNEY Literal: Statute/ORD Citation NCIC Code		

Fields completed by clerk of court

See section Final Disposition Content for interpretation of each "data block."

Electronic Submission of Court Disposition

Any Circuit Court using the Consolidated Court Automation Program (CCAP) to manage their criminal case files may submit disposition information electronically via CCAP to the Department of Justice. Disposition information is forwarded by CCAP upon the closing of the case.

Certain minimum data must be contained in the CCAP record to allow the disposition to post to the proper arrest event. Without this information the disposition must be submitted on the paper (DJ-LE-249) disposition forms. The minimum data required to allow the disposition to post successfully are either:

- The Arrest Tracking Number (ATN), or
- A matching name, sex, race, date of birth, contributing agency (contributor) ORI and arrest date to those contained in the arrest submission.

Those courts not using CCAP for case management must continue to submit paper disposition forms to the Department of Justice.

Completion of Final Disposition Report Involving Domestic Abuse

Dispositions submitted to CIB that involve domestic abuse need to have that information included with the primary statute. Individuals committing a domestic abuse should have that information included with the original arrest and if that offense is amended or prosecuted to a new final offense, domestic abuse should be included with that charge. You must list the specific offense that was violated, i.e., battery, 940.19 (1), and the literal should include the fact that domestic abuse was involved.

Literal wording that indicates domestic abuse should be included with the offense literal. The following abbreviations can be used to indicate domestic abuse:

DV	(Domestic Violence)
DAC	(Domestic Abuse Contact)
DA	(Domestic Abuse)
DAI	(Domestic Abuse Injunction)
DVIP	(Domestic Violence in Progress)

CIB has created an in-house modifier statute that equals domestic abuse - 968. That statute may also be included with the primary offense statute.

Examples of offenses including domestic abuse:

Battery/DV	DC-DAC	Dom Abuse/DC
940.19(1)/968	947.01/968	968/947.01

CIB Processing of Final Disposition Reports

When the Final Disposition Reports are received at the Crime Information Bureau they must go through a number of steps before they are added to the related criminal history record. First each final disposition is reviewed for complete and correct information. If any required data is missing or the CIB has questions about the information given the document will be returned for review by the submitting agency.

After the dispositions have been reviewed and are found to contain the required information they will be processed through the data entry process to locate the related criminal history record. At this point the CIB will verify that we have a fingerprint card on file for the arrest in question. If no fingerprint card is on file CIB will return a copy of the disposition to the arresting/contributing agency with the proper form indicating "No fingerprint card on file for this arrest". The agency indicated as the contributing agency will be requested to submit an arrest fingerprint card when they return the disposition to CIB. Both the arrest and disposition information will then be added to the criminal history database.

When dispositions meeting all the requirements for acceptance, the CIB records will then be updated with this new information and the final disposition filed in the related jacket file.

Most of Wisconsin's circuit courts now contribute final disposition reports electronically through CCAP. This disposition information is then passed to the state courts, and forwarded to CIB via a server interface.

Once CIB receives these electronic dispositions, a number of edit checks are performed to ensure the quality of the data before it's posting to the criminal history database. CIB verifies arrest charges and a set of fingerprints exist for this disposition and proceed to posting the disposition to the arrest event.

If no fingerprint card exists, the disposition report will queue to error and must be manually reconciled through a similar process used for paper dispositions without fingerprint cards.

Conditional Discharge for Possession of Controlled Substance

By statute, Clerks of Court are required to notify the CIB of all probationary conditional discharges for first offenders charged with possession of a controlled substance. It is required that the CIB maintain accurate, up-to-date information for all probation reports under Wisconsin Statute 961.47 (1) and (2).

Subsection (1) of this law provides for the conditions under which the court may grant a probationary period for first offenders.

961.47 (1) Whenever any person who has not previously been convicted of any offense under this chapter, or of any offense under any statute of the United States or of any state or of any county ordinance relating to controlled substances or controlled substance analogs, narcotic drugs, marijuana or stimulant, depressant or hallucinogenic drugs, pleads guilty to or is found guilty of possession or attempted possession of a controlled substance or controlled substance analog under s. 961.41 (3g) (b), the court, without entering a judgment of guilt and with the consent of the accused, may defer further proceedings and place him or her on probation upon terms and conditions. Upon violation of a term or condition, the court may enter an adjudication of guilt and proceed as otherwise provided. Upon fulfillment of the terms and conditions, the court shall discharge the person and dismiss the proceedings against him or her. Discharge and dismissal under this section shall be without adjudication of guilt and is not a conviction for purposes of disqualifications or disabilities imposed by law upon conviction of a crime, including the additional penalties imposed for 2nd or subsequent convictions under s. 961.48. There may be only one discharge and dismissal under this section with respect to any person.

NOTE: Because there may be only one discharge and dismissal under this section with respect to any person, the fingerprint record is not eligible for expunction pursuant to s. 165.84 (1).

Pursuant to s. 961.47 (1), only those individuals convicted under s. 961.41 (3g) (b) are eligible for this disposition. The statutory additions of s. 961.41 (3g) (c), 961.41 (3g) (d), and 961.41 (3g) (e) were made without amending s. 961.47 (1) and are therefore not eligible for this disposition. The Crime Information Bureau will continue to process those dispositions that qualify under s. 961.47 (1). Final dispositions which do not qualify will be returned to the submitting agency for clarification.

Subsection (2) of s. 961.47 requires that all Clerks of Court shall give notification within 20 days after probation has been granted.

(2) Within 20 days after probation is granted under this section, the clerk of court shall notify the Division of Law Enforcement Services (Crime Information Bureau) in

the Department of Justice of the name of the individual granted probation and any other information required by the Division. This report shall be upon forms provided by the Division.

The Final Disposition Report form is utilized to fulfill these requirements and it must be completed when the court provides conditional probation as the disposition of the case.

When the Final Disposition Report is received at the CIB and conditional probation is indicated, the form will be copied on pink colored paper and this copy will be mailed back to the court of record with an instructional letter. This copy must be retained by the court until probation is successfully completed or a change in status occurs, at which time the clerk must complete the pink copy and mail it to the CIB. Notice of successful completion or a change in probation status must be reported on the pink colored report. The CIB cannot locate files if the report is not returned. **DO NOT SEND COURT DOCUMENTS UNLESS THE PINK COPY OF THE FINAL DISPOSITION REPORT IS "STAPLED" TO IT.**

WISCONSIN DEPARTMENT OF JUSTICE CRIME INFORMATION BUREAU P.O. BOX 2718 MADISON, WISCONSIN 53701-2718		Court Case/Docket # 02-CM-2635
FINAL DISPOSITION REPORT DJE-249 (Rev. 8/99)		FINAL DISPOSITION (If different, lesser or other offense - clearly indicate) Judgement withheld 961.41(1) 1 yr cond prob, fine
FBI No. FBI# (if known) <input checked="" type="checkbox"/> Check if FBI fingerprint card for this offense submitted to FBI	Date 10/14/02	
Name (Last/First/Middle/Suffix) Citizen/Quincy/J		
Date of Birth 01/01/80	Sex/Race M/W	
Arrest Tracking No. 8400742993		
WI Identification No. (SID) 987654		
Contributor ORI WI0840000 Outback Co Shf		
Arresting Agency ORI WI0840000 Outback Co Shf		
Contributor OCA No. 02-8659	Date of Arrest (MM/DD/YY) 05/21/02	
Date of Offense (MM/DD/YY) 05/21/02		
OFFENSE REPORTED BY ARRESTING AGENCY Charge/Citation (Literal, Statute No. or Ordinance, NCIC Code) poss w/intent cont subs 961.41(1m)(h)1 3562		
OFFENSE CHARGED BY PROSECUTOR/DISTRICT ATTORNEY Literal poss cont subs		
Statute/ORD. Citation 961.41(3g)(e)	NCIC Code 3562	
Disposition Completed By: ORI: WI 084013J Outback Co Cir Crt 10/14/02 Agency Date (optional) Name Title 		

Conditional discharge final disposition

Special Disposition under s. 973.015

S. 973.015 Misdemeanors, special disposition. (1) When a person is under the age of 21 at the time of the commission of an offense for which the person has been found guilty in a court for violation of a law for which the maximum penalty is imprisonment for one year or less in the county jail, the court may order at the time

of sentencing that the record be expunged upon successful completion of the sentence if the court determines the person will benefit and society will not be harmed by this disposition.

(2) A person has successfully completed the sentence if the person has not been convicted of a subsequent offense and, if on probation, the probation has not been revoked and the probationer has satisfied the conditions of probation. Upon successful completion of the sentence the detaining or probationary authority shall issue a certificate of discharge which shall be forwarded to the court of record and which shall have the effect of expunging the record.

Wisconsin Statute 973.015 and police records.

Wisconsin Statute 973.015 (1) states, "When a person under the age of 21 at the time of the commission of an offense for which the person has been found guilty in a court for violation of a law for which the maximum penalty is imprisonment for one year or less in the county jail, the court may order at the time of sentencing that the record be expunged upon successful completion of the sentence if the court determines the person will benefit and society will not be harmed by this disposition." The Supreme Court Decision, "In the Interest of E.C. 130 Wis. 2nd 376," has determined that s. 973.015 applies only to "court records" and the court states, "In sec. 973.015 (1), the legislature has determined that the only records which may be expunged are court records resulting from a misdemeanor conviction when the person was under the age of 21 at the time of the commission of the offense. In this situation, the court may expunge only the court records, and then, only if the court determines that the person will benefit and society will not be harmed by this disposition."

The case also discusses charges against juveniles and, in so doing, defines "expunction" in relationship to those charges as: "...that information regarding the charges against juveniles would be placed in a sealed envelope which would be kept in a separate, private location and could not be viewed by anyone except on order of the court.... Expunction does not require destruction of the juvenile records." This definition of expunction would logically apply to all records, not only those that are juvenile.

Consistent with this decision, the Crime Information Bureau (CIB) and local law enforcement agencies have no responsibilities with regard to s. 973.015. When the CIB receives notification of an adjudication consistent with s. 973.015, the record will be modified to indicate that the sentence was ordered under that particular statute. If the terms and conditions of s. 973.015 have been met, the record will indicate "successfully completed." If the subject was given probation or any other extended terms and conditions, a follow-up letter will be sent to the court indicating that the CIB is aware of the "special disposition" and requesting that the court notify the CIB of any status change. When the CIB receives follow-up information from the court, the record will be modified to indicate "successfully completed" or "special disposition revoked" as directed by the court. If the special disposition is revoked, the associated sentence will be appended to the record. State statutes do not allow CIB to remove arrests involving special dispositions under s. 973.015 from a person's criminal record.

The computer currently flags any record that has a "special disposition" and when the date of any special terms is reached, that "flag" is removed prior to the release of the record. If an agency inquires on a record that has an adjudication under s. 973.015 and the term has been reached, the computer will route the inquiry to a clearinghouse terminal. If the date of the terms has been reached without any subsequent notification from the court, CIB will assume that the terms have been met

and annotate the record with a "successfully completed" for release. If CIB receives notification after the fact that the terms were not "successfully completed", the Bureau will change the "successful completion" to "special disposition revoked" and append the associated sentence.

All Clerks of Court should be aware of the definition of "expunction" as clarified in this case. Records should be "sealed" and not destroyed to be in conformance with s. 973.015.

CIB Return of Final Dispositions to Submitting Agency

Upon receipt of a Final Disposition Report from either a Clerk of Court or a Prosecutor, the Crime Information Bureau will add the final disposition information to the relating fingerprint card in the Criminal History database. The disposition will be returned to the submitting agency if information is inaccurate or incomplete.

Other Disposition Reporting

Juvenile Adjudication

Wisconsin statutes require courts to report certain juvenile adjudication information to the Wisconsin Department of Justice. Courts must report for the following reasons:

Prohibited Firearms Possession

When a juvenile is adjudicated delinquent of an offense that would be a felony if committed by an adult, such adjudication prohibits the person from possession of a firearm. Section 938.396(8) of the Wisconsin Statutes requires the court report such adjudication to the Department of Justice. This information may be used by the Department only in determining whether or not a subject may legally possess a firearm. This adjudication should be reported using form DJ-LE-FH9, available from the Crime Information Bureau.

If the court later determines the person adjudicated is not likely to act in a manner dangerous to public safety and wishes to remove the adjudication from the file, that restoration of rights may also be reported to the Department of Justice using the same form.

Day Care Employment/Licensure Prohibition

When a juvenile is adjudicated delinquent of a serious crime as described by section 48.685(1)(c) of the Wisconsin Statutes, the juvenile is barred from licensure as a day care worker or provider.

s.48.685(1) (c) "Serious crime" means a violation of s. 940.19 (3), 1999 stats., a violation of s. 940.01, 940.02, 940.03, 940.05, 940.12, 940.19 (2), (4), (5) or (6), 940.22 (2) or (3), 940.225 (1), (2) or (3), 940.285 (2), 940.29, 940.295, 948.02 (1) or (2), 948.025, 948.03 (2), 948.05, 948.055, 948.06, 948.07, 948.08, 948.11 (2) (a) or (am), 948.12, 948.13, 948.21 (1) or 948.30 or a violation of the law of any other state or United States jurisdiction that would be a violation of s. 940.19 (3), 1999 stats., or a violation of s. 940.01, 940.02, 940.03, 940.05, 940.12, 940.19 (2), (4), (5) or (6), 940.22 (2) or (3), 940.225 (1), (2) or (3), 940.285 (2), 940.29, 940.295, 948.02 (1) or (2), 948.025, 948.03 (2), 948.05, 948.055, 948.06, 948.07, 948.08, 948.11 (2) (a) or (am), 948.12, 948.13, 948.21 (1) or 948.30 if committed in this state.

Section 938.396(9) of the Wisconsin Statutes requires the court report such adjudication to the Department of Justice. This information may only be used by the Department in determining eligibility for licensure as a day care worker or provider. Such adjudication should be reported using form DJ-LE-FH9.

Involuntary Commitment

Wisconsin statute 51.20 (13) (cv) 1 states: “If the court makes the disposition under par. (a) 3., 4., 4m., or 5. and the court determines, based on evidence presented on the issue of the subject individual's dangerousness, that there is a substantial probability that the individual may use a firearm to cause physical harm to himself or herself or endanger public safety, the court shall prohibit the individual from possessing a firearm, order the seizure of any firearm owned by the individual and inform the individual of the requirements and penalties under s. 941.29.”

S. 51.20 (13) (cv) 4 requires a court to report to the Department of Justice when such a determination is made. The Department may only use this information in determining whether or not the subject may legally possess a firearm. The court order should be reported to the Department of Justice using form DJ-LE-FH9.

If the court cancels the order pursuant to section 51.20 (13) (cv) 2, the cancellation of the order should be reported to the Department of Justice by using form DJ-LE-FH9.

Special Forms

Identification Return Form

A quality control check of administrative data and inked fingerprint impressions is a part of the processing procedure at the Crime Information Bureau (CIB). A similar check by each contributing agency before submission would eliminate many returns. If a return becomes necessary, the CIB utilizes form DJ-LE-251, stapling it to the fingerprint card which is being sent back to the submitting agency.

The upper portion of the form lists the administrative reason(s) for the return of the material. All of the information requested on fingerprint cards is essential to provide criminal justice agencies with accurate and complete identification information.

The lower portion of the form is used for the return of fingerprint cards which cannot be accurately classified and filed. The reason(s) for return is indicated on the returned fingerprint card. The larger a collection of fingerprints becomes, the more necessary ten legible fingerprint impressions are for a detailed analysis of all fingerprint characteristic details. There is little value in placing a fingerprint card in the CIB files with only an approximate, or an inaccurate classification. In order to properly file the fingerprint cards a complete and accurate classification formula must be obtained for each set of prints and this is dependant on clear and distinct impressions of each finger to determine the type of pattern, the ridge tracing or ridge count.

Administrative Returns

Omissions, or erroneous information will cause the material to be returned to the contributor with reason(s) for return indicated by check marks in the appropriate block(s) of the upper portion of the form.

Listed below are some of the more frequent reasons for administrative return of fingerprint cards:

- The literal charge, statute (including subsections)/ordinance number, NCIC code are not entered or the statute/NCIC does not agree with the literal charge.
- Severity of offense (felony, misdemeanor or non-criminal) doesn't agree with literal charge.
- POB/citizenship omitted.
- Illegible data.

The indicated corrections should be made immediately and the material returned to the CIB for processing.

Technical Returns

Inked and/or scanned fingerprint impressions may be technically unacceptable for search and retention in the state's AFIS.

Individual finger blocks which have been circled on the fingerprint card(s) correspond to the checked reasons on the Fingerprint Card Return Form DJ-LE-251, because of one or more of the various reasons that are discussed in the following.

Ink was unevenly distributed

Cause:	Dirty plate, improperly inked plate, unclean fingers, perspiring fingers
Solutions:	The plate should be cleaned to prevent a build-up of the ink, and particles of lint and dust.
	A thin, even coating of ink on the plate is necessary to obtain clear, distinct finger impressions.
	The fingers of the person fingerprinted should be clean before fingerprinting.
	Excessive perspiration will result in the failure of ink to adhere properly to the tips of the fingers. Wiping each finger with alcohol or other drying agent before inking and printing will reduce the amount of perspiration.

Fingers not fully rolled

Causes:	Failure to roll the finger from one side to the other (nail to nail) and the bulb of the finger from tip to joint on the inking plate.
	Failure to completely roll the inked finger on the fingerprint card
Solution:	Ink entire finger from side to side by rolling it from one side of the fingernail to the other; print in the same manner--nail to nail.

Too much ink

Cause:	Over inking of the plate, or excessive pressure in the printing process
Solutions:	Only a small amount of ink with adequate rolling will produce a thin even film on the plate.
	Pressing the fingers too hard on the inking plate, or when imprinting on the card will obliterate or obscure the ridges.

Insufficient ink

Causes:	Not re-rolling inked plate, or inking a finger in the identical spot on the plate where a previous inking just took place
Solution:	Re-roll or redistribute ink into a thin, even film on the inking plate after it has been used -- never ink a finger by rolling it over an area which was used to ink another finger.

Some impressions smudged, ridge characteristics not distinct

Cause:	Finger allowed to slip or twist during printing, or excessive perspiration on finger, or excessively dry fingers or worn ridge structure from work (e.g., masonry, carpentry, etc.) or physiological conditions (e.g., low level of perspiration).
Solutions:	To prevent slipping or twisting, always maintain control of the finger and hand of the individual being fingerprinted. Individual should try to relax and not attempt to help in the inking and rolling process.
	Remove excess perspiration from each finger immediately prior to inking; dry, ink and print one finger at a time.
	Consider using a drying agent (e.g., alcohol) to temporarily slow the rate of perspiration.
	For excessively dry fingers consider using a softening or moisturizing agent such as hand lotion or oil.

Hands have been reversed

Cause:	Inattention to printing.
Solutions:	Ink and print one finger at a time; do not ink several fingers and then print them. Develop and follow a set printing routine of inking and rolling digits in ascending order: digit #1 first, followed by 2, 3, 4, 5, 6, 7, 8, 9 and 10. Do not allow yourself to get distracted.
	An easy way to spot prints that are out of sequence is to compare the sequence or order of the rolled prints with the order of the plain impressions at the bottom of the card.
	Live scan devices have quality assurance settings that validate finger sequencing against the plain impressions. This function also ensures that the fingers are in the proper positions and should never be disabled.

One or more fingers printed twice

Cause:	Inattention to printing.
Solutions:	Ink and print one finger at a time; do not ink several fingers and then print them. Develop and follow a set printing routine of inking and rolling digits in ascending order: digit #1 first, followed by 2, 3, 4, 5, 6, 7, 8, 9 and 10. Do not allow yourself to get distracted.
	An easy way to spot prints that are out of sequence is to compare the sequence or order of the rolled prints with the order of the plain impressions at the bottom of the card.
	Live scan devices have quality assurance settings that validate finger sequencing against the plain impressions. This function also ensures that the fingers are in the proper positions and should never be disabled.

Plain impression inadequate, complete roll necessary

Cause:	Failure to take rolled impressions of all ten fingers.
Solution:	Complete entire fingerprint card to ensure timely, accurate and proper handling at both the State and Federal levels. Complete rolled fingerprints are needed to ensure a quality data base within the States AFIS and to allow for proper search of both tenprints and latents.

Missing or partially missing impressions, complete roll necessary

Cause:	No or missing notation of amputations, partial amputations, crippled or deformed fingers, bandaged fingers, fingers missing at birth, or failure to print finger.
Solutions:	<p>In order to obtain an accurate search of the AFIS data base, it is necessary that missing fingers be clearly explained on the fingerprint card. Amputations should be notated in the proper finger block. If a portion of the first joint of a finger is amputated, the remaining portion of the first joint should be inked and printed and, in addition, a notation such as "TIP AMP" should be placed in the appropriate finger block.</p> <p>Crippled or bent fingers may be printed individually using a spoon or similar device onto Retabs (FBI approved) which are placed on the fingerprint card in their proper sequence. Only in those cases where the fingers are so badly bent or crippled that they are touching the palms and cannot be moved is the notation "Too crippled to print" appropriate. Cards which do not have all of the fingers printed because of fresh cuts or bandages will not be searched or retained in the AFIS data base unless identified with a card on file.</p> <p>Some individuals are born without certain fingers and, in those instances, the notation "Missing at birth" should be used rather than just using the word "Missing".</p>

One or more plain impressions omitted

Cause:	Inattention to printing.
Solutions:	<p>Ink all four fingers at the same time; print all four fingers at the same time. Do not print each finger individually. It is extremely important to print all four fingers simultaneously since this guarantees they are in the proper sequence. Plain impressions are used to double check the rolled impressions for proper sequence.</p> <p>Ink and print both thumbs at the same time. This will ensure that they are placed in the proper spaces provided.</p>

Fingerprints not in sequence in spaces indicated

Cause:	Inattention to printing
Solutions:	<p>Ink and print one finger at a time; do not ink several fingers and then print them. Develop and follow a set printing routine of inking and rolling digits in ascending order: digit #1 first, followed by 2, 3, 4, 5, 6, 7, 8, 9 and 10. Do not allow yourself to get distracted.</p> <p>An easy way to spot prints that are out of sequence is to compare the sequence or order of the rolled prints with the order of the plain impressions at the bottom of the card.</p> <p>Live scan devices have quality assurance settings that validate finger sequencing against the plain impressions. This function also ensures that the fingers are in the proper positions and should never be disabled.</p>

Fingerprints on CIB & FBI cards do not match

Cause:	Inattention to printing.
Solution:	When fingerprinting, always ensure that you are printing the right individual on the right fingerprint card. Complete printing of all fingerprint cards needed for one individual before printing someone new.

No record by name, fingerprints unacceptable for search and retention

Cause:	Fingerprints submitted are of poor quality and may relate to one or more of the reasons listed above.
Solution:	The CIB always conducts a file search by name in order to determine if the person has been previously fingerprinted and assigned a State Identification Number (SID). If a "name hit" occurs, comparison of impressions and positive identification can usually be established. Therefore, most technical returns are made when the person does not have a SID and a complete and accurate coding of the fingerprints must be determined for file in the AFIS data base.

Disposition/Photo Return Form

A quality control check of disposition data is required at CIB prior to the record being updated. If a return becomes necessary, CIB utilizes form DJ-LE-256, and returns the disposition to the submitting agency.

Common types of returns are:

- Charge/date of arrest/contributing agency omitted.
- Disposition omitted/not a final disposition/or illegible.
- Unable to locate person. Card not received or has been returned. Please submit..

Special Disposition/Conditional Probation

Wisconsin Statute 973.015 (1) states, "When a person under the age of 21 at the time of the commission of an offense for which the person has been found guilty in a court for violation of a law for which the maximum penalty is imprisonment for one year or less in the county jail, the court may order at the time of sentencing that the record be expunged upon successful completion of the sentence if the court determines the person will benefit and society will not be harmed by this disposition." The Supreme Court Decision, "In the Interest of E.C. 130 Wis. 2nd 376," has determined that s. 973.015 applies only to "court records" and the court states, "In sec. 973.015 (1), the legislature has determined that the only records which may be expunged are court records resulting from a misdemeanor conviction when the person was under the age of 21 at the time of the commission of the offense. In this situation, the court may expunge only the court records and then, only if the court determines that the person will benefit and society will not be harmed by this disposition."

The case also discusses charges against juveniles and, in so doing, defines "expunction" in relationship to those charges as: "...that information regarding the charges against juveniles would be placed in a sealed envelope which would be kept in a separate, private location and could not be viewed by anyone except on order of the court.... Expunction does not require destruction of the juvenile records." This definition of expunction would logically apply to all records, not only those that are juvenile.

Consistent with this decision, the CIB and local law enforcement agencies have no responsibilities with regard to s. 973.015. When the CIB receives notification of an adjudication consistent with s. 973.015, the record will be modified to indicate that

the sentence was ordered under that particular statute. If the terms and conditions of s. 973.015 have been met, the record will indicate "successfully completed." If the subject was given probation or any other extended terms and conditions, a follow-up letter will be sent to the court indicating that the CIB is aware of the "special disposition" and requesting that the court notify the CIB of any status change. When the CIB receives follow-up information from the court, the record will be modified to indicate "successfully completed" or "special disposition revoked" as directed by the court. If the special disposition is revoked, the associated sentence will be appended to the record.

The computer currently flags any record that has a "special disposition" and when the date of any special terms is reached, that "flag" is removed prior to the release of the record. If an agency inquires on a record that has an adjudication under s. 973.015 and the term has been reached, the computer will route the inquiry to a clearinghouse terminal. If the date of the terms has been reached without any subsequent notification from the court, CIB will assume that the terms have been met and annotate the record with a "successfully completed" for release. If CIB receives notification after the fact that the terms were not "successfully completed," the Bureau will change the "successful completion" to "special disposition revoked" and append the associated sentence.

All Clerks of Court should be aware of the definition of "expunction" as clarified in this case. Records should be "sealed" and not destroyed to be in conformance with s. 973.015.

Juvenile Waiver Return Form

This form will be used to return dispositions relating to 973.015/961.47 (1) and juvenile waivers if they do not pass the quality control check process at CIB.

Death Notice

This form is used by law enforcement agencies to notify the CIB that an individual whose fingerprints are on file, is deceased. Upon receipt of this notice the CIB properly annotates the criminal history database to reflect this information.

Agencies who become aware of the death of any person having a State Identification Number (SID) must complete the form and send it to the CIB. Accuracy is essential and the SID must be included. If possible, an inked rolled fingerprint impression from the deceased can be placed on the form to provide positive identification.

Agencies investigating a death should obtain all ten inked impressions on a regular fingerprint card and the death notification should be forwarded to the CIB.

In cases where an unidentified corpse is found, all ten inked impressions must be obtained on a fingerprint card and submitted to the CIB, where a technical search will be made in an effort to determine an identification.

Expungement of Records

Wisconsin Statute 165.84 (1) states in part *"any person arrested or taken into custody and subsequently released without charge, or cleared of the offense through court proceedings, shall have any fingerprint record taken in connection therewith returned upon request."* An individual must be cleared of ALL offenses on a given arrest event in order to qualify for an expungement. The Crime Information Bureau

(CIB) will remove the arrest from the criminal history database and return/destroy the fingerprints and photograph upon request, if the individual was *"released without charge, or cleared of the offense through court proceedings."* Under these circumstances, records will be expunged by, (1) Order of the Court, (2) Request from the contributing agency, or (3) Request from the individual whose name appears on the transcript. If an individual wishes to request to apply for an expungement, they must complete a "Fingerprint Record Return Request" form DJ-LE-250B. A legible inked fingerprint impression is mandatory to positively identify the record requested to be expunge.

In order to qualify, all offenses reported on the arrest fingerprint card must have resulted in the requestor being released without charge (or not prosecuted) or being cleared of the offenses through court proceedings. This would include dismissal of the case by the prosecutor or judge, or acquittal by a judge or jury. Dismissal of only some of the offenses but convictions on others precludes the removal of the record. Convictions on lesser offenses also precludes removal of the record. Completion of a first offender program which results in no prosecution or dismissal qualifies for removal, providing documentation is provided showing successful completion along with proof of dismissal or no prosecution.

A court ordered expungement does not qualify if the case resulted in any type of conviction. Court ordered expungement or sentencing under a youthful offender provision still results in a conviction. Any conviction precludes the removal of the record from the criminal history files. Court ordered expungement seals only the court files and has no effect on files maintained by the Wisconsin Department of Justice. Removal of arrest information from the Department of Justice files has no effect on the availability of the same information from court files or police records. If the arrest information being removed from the Department of Justice files was reported to the Federal Bureau of Investigation, the Department of Justice will notify the Federal Bureau of Investigation to remove that information from the FBI's file.

Not all offenses are reported to the Department of Justice. If a subject requests removal of a record that the Department of Justice does not have, it was not submitted by the arresting agency. All criminal history files maintained by the Department of Justice require submission of an arrest fingerprint card by the arresting agency. If a subject was not fingerprinted for the requested offense, the Department of Justice will not have a record of that offense and it does not appear on their criminal history.

Time to process a request varies. If a request qualifies and the disposition has been reported to the Department of Justice the request will be processed promptly. If the disposition has not been submitted by the court, prosecutor or arresting agency, staff will need to obtain the disposition, make sure the disposition qualifies the removal of the record, update the criminal history and then process the request. If the requestor has documentation regarding the dismissal of the offense(s) involved in the request, copies should be included with the request to speed processing.

When an identification record or transcript entry is expunged all data pertaining to that particular transaction is destroyed and the contributing/arresting agency is notified of the expungement. If the FBI holds the same arrest, notification will be forwarded to them for removal of their record.

"Expungement Request Return" form DJ-LE-261C is used to return expungement request forms when they do not qualify for an expungement to be accomplished.

Record Check Requests

Wisconsin adult criminal history information is considered public record and is available pursuant to s. 165.82 Wis. Stats. Information is available by mail or online at <http://wi-recordcheck.org>.

Juvenile criminal history information is considered confidential and is not available unless specifically authorized by statute.

Criminal History Search Fee

165.82 Criminal history search fee. (1) Notwithstanding s. 19.35 (3), the department of justice shall impose the following fees, plus any surcharge required under sub. (1m), for criminal history searches for purposes unrelated to criminal justice or, before July 1, 1993, to s. 165.825:

(a) For each record check requested by a nonprofit organization, \$2.

(ag) For each record check by a governmental agency, \$5.

(ar) For each fingerprint card record check request requested by a governmental agency or nonprofit organization, \$15.

(b) For each record check by any other requestor, \$13.

(1m) The department of justice shall impose a \$5 surcharge if a person requests a paper copy of the results of a criminal history search requested under sub. (1).

(2) Except as provided in s. 175.34, the department of justice shall not impose fees for criminal history searches for purposes related to criminal justice.

History: 1987 a. 27; 1989 a. 122.

Record Check Requests may be returned for incomplete information.

Identification Supplies Order Form

The Crime Information Bureau furnishes contributors with fingerprint cards, death notice forms, final disposition report forms, and postage paid addressed envelopes upon request.

The CIB preprints the fingerprint cards with the TIME jurisdiction number, name and address of the contributing agency. Fingerprint cards should be ordered before the contributor's supply is depleted to allow time for the printing. A minimum of three months' requirement should be ordered.

Each shipment of supplies will contain a "Supply Request/Order Form" DJ-LE-235 for future orders. This form may also be found at <http://www.doj.state.wi.us/dles/cib/forms>.

Obtaining Fingerprint Impressions

Impression Quality

Fingerprint impressions must be taken carefully to insure that an accurate fingerprint classification can be obtained by examination of the various patterns. It is necessary that each focal point (cores, ridge detail and all deltas) be clearly printed in order that an accurate search of the Automated Fingerprint Identification System can be performed. This also will provide the best fingerprint image for storage in the permanent data base of the AFIS. A high quality AFIS data base will increase the odds for a positive identification for both tenprints on an arrest card and latent prints lifted from a crime scene. **IT IS NECESSARY TO HAVE FINGERPRINT IMPRESSIONS OF ALL TEN DIGITS AND THESE IMPRESSIONS MUST BE CLEAR AND DISTINCT.** Should one or more of the fingerprints on a card be found not legible, the contributor will be notified as to the reason why the fingerprint image(s) were not searched or stored in the AFIS data base. (See Section regarding technical returns.)

The Right to Fingerprint

Wisconsin Statute 165.84 (1) states in part, "all persons in charge of law enforcement agencies shall obtain, or cause to be obtained, the fingerprints . . . of each person arrested or taken into custody for an offense of a type designated in s. 165.83 (2) (a), of all persons arrested or taken into custody as fugitives from justice, and fingerprints . . . of all unidentified human corpses in their jurisdictions . . . Fingerprints and other identifying data of persons arrested or taken into custody for offenses other than those designated in s. 165.83 (2) (a) may be taken at the discretion of the law enforcement agency concerned." (The entire Statute is reprinted in Section 1.)

There is no dispute over the authority of law enforcement to require positive identification from an offender in its lawful custody. United States v. Smith, 393 F. 2d 687 (6th Cir.), cert. denied, 393 U.S. 885 (1968); Pearson v. United States, 389 F. 2d 684 (5th Cir. 1968); United States v. Kelly, 55 F. 2d 67 (2d Cir. 1932). His entry into the criminal justice system, as the U.S. Supreme Court has observed, carries with it an obligation by the arresting law enforcement agency to know exactly who it is it holds and must produce at subsequent proceedings. United States v. Krapf, 285 F. 2d 647 (2d Cir. 1961); United States v. Kelly, 55 F. 2d 67 (2d Cir. 1932); United States v. Laub Baking Co., 283 F. Supp. 217 (D. Ohio 1968). Submission to fingerprinting in such circumstances may be compelled of the offender should he refuse or resist compliance. The Supreme Court has noted in such a case the accuracy of fingerprinting as a positive means of identification is not impaired by an

offender's unwillingness to cooperate. Schmerber v. California, 384 U.S. 757, 764 (1966).¹

The Fourth Amendment protects against what the courts refer to as wholesale intrusions upon the personal security of citizens. The Fourth Amendment is not violated, however, by a law enforcement officer taking fingerprints from one who is under arrest and in custody. United States v. Iacullo (1955 CA 7 111.), 226 F. 2d 788, cert den 350 U.S. 966, 100 L. Ed 2d 839, 76 S. Ct. 435; Kennedy v. United States (1965 USCA DC), 122 App. D.C. 291, 353 F. 2d 462. The United States Supreme Court has held that fingerprinting and other identification procedures do not violate the Fourth Amendment as long as the subject is validly arrested or properly charged with crime. United States v. Wade (1967) 388 U.S. 218, 18 L. Ed. 2d 1149, 87 S. Ct. 1926.

Wisconsin Statute **165.84, "Cooperation in criminal identification records and statistics"** is covered in the Introduction of this Manual.

Wisconsin Statute **970.02, "Duty of a Judge at the Initial Appearance"** states:

(7) If the offense charged is one specified under s. 165.83 (2) (a), the judge shall determine if the defendant's fingerprints, photographs and other identifying data have been taken and, if not, the judge shall direct that this information be obtained.

Obtaining Inked Impressions

Equipment for Inked Impressions

The FBI Identification Division has historically adhered to a policy of processing any legible set of fingerprints through its fingerprints files, however, only fingerprints taken with black printer's ink would be retained in the Identification Division files. The FBI has for many years recommended all fingerprint impressions be taken with black printer's ink to insure the fingerprints are clear, legible, and of a permanent nature. The FBI continues to recommend the use of black printer's ink, however, inkless chemical and electronic scanning processes for obtaining fingerprints have recently been developed which produce legible black fingerprint impressions on standard white fingerprint cardstock. The FBI Identification Division will now process and retain, in addition to fingerprints taken with black printer's ink, fingerprint impressions taken by inkless chemical and electronic scanning processes provided: 1) the fingerprints are recorded with a medium which provides uniform black impressions, clear in contrast, on standard white fingerprint cardstock (If other than black printer's ink is used, the endurance of the medium must be attested to as being permanent; this certification should come from the supplier of the process); 2) the fingerprint submission emanates from an authorized fingerprint contributor and the fingerprint card reflects all necessary data.

For those agencies and departments which continue to use the tried and proven process of recording fingerprint impressions with black printer's ink, the following is offered for your assistance, however, much of the material offered is applicable to any method of recording fingerprint impressions. The Crime Information Bureau (CIB) adheres to all guidelines that are required by the FBI.

¹ John Edgar Hoover, "The Role of Identification in Law Enforcement", FBI Law Enforcement Bulletin, April, 1973, pp. 24-25.

The equipment required to take inked impressions is relatively inexpensive and long lasting. The material needed may be obtained locally, or from a commercial fingerprint supply company and consists of the following:

- *Inking plate* - scratch resistant metal plate or piece of 1/4" glass, 6" wide by 14" long
- *roller* - 6" wide and 2" in diameter, type used by printers
- *ink* - black printer's ink or commercial fingerprint ink
- *card holder* - for holding fingerprint cards
- *stand* - to mount inking plate and card holder, approximately 40" high
- *curved holder* - for printing crippled or bent fingers
- *spatula* - for inking crippled or bent fingers
- *cleaning solvent* - for cleaning slab and roller

All fingerprint cards and envelopes are furnished by the CIB upon request by bona fide agencies.

IMPORTANT: The inking slab and roller must be kept clean of a buildup of ink, lint, and dust, which will affect the quality of the inked impressions.

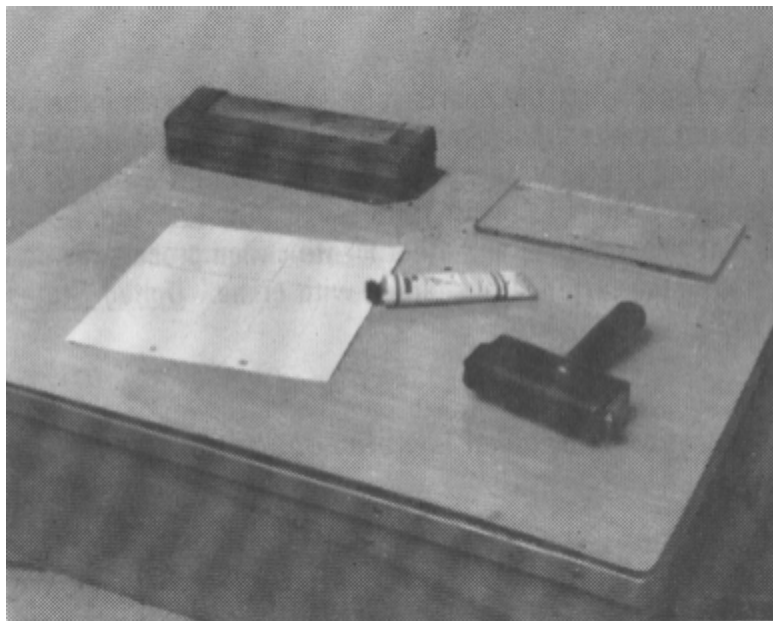

Fingerprint Stand

Fingerprinting Procedure

A small daub of ink should be placed on the inking plate and thoroughly rolled until a very thin, even film covers the surface.

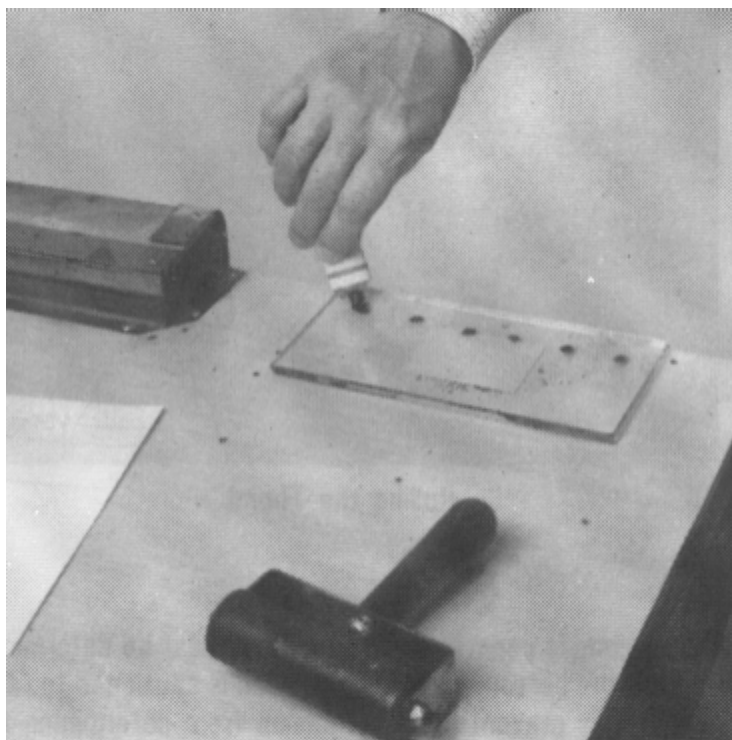

Inking the Plate

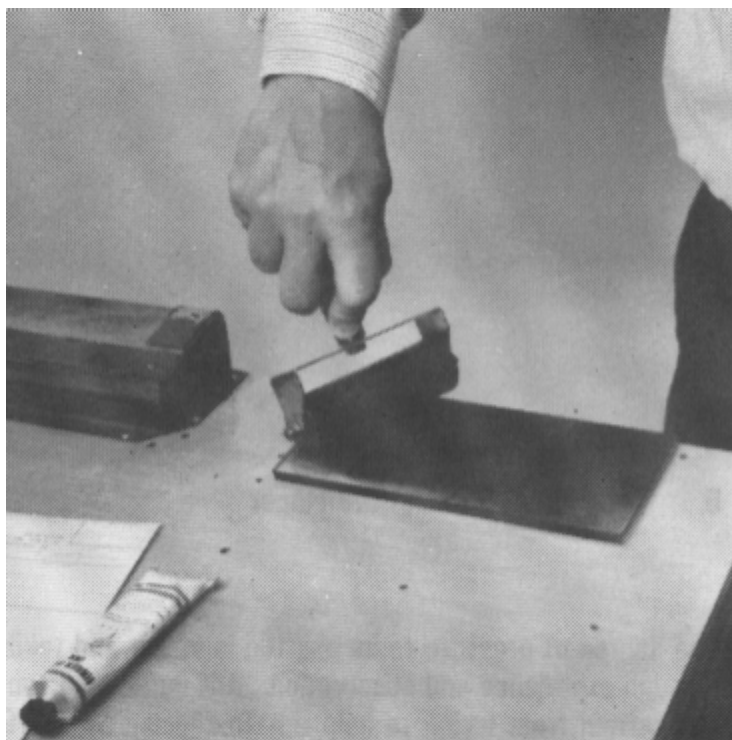

Distributing the Ink

The person to be printed should stand in front of and at forearms length from the inking plate. The positions of both the person and the technician should be natural and relaxed (See Figure *Position for Printing*) if the best fingerprints are to be

obtained. In order to take advantage of the natural movement in making finger impressions, the hand should be rotated from the awkward to the easy position. This requires that the thumbs be rolled toward and the fingers away from the center of the person's body. This process relieves strain and leaves the fingers relaxed upon the completion of the rolling so they may be lifted easily from the card without danger of slipping, which smudges and blurs the prints. Figures *Inking the Finger* and *Rolling the Thumb* show the proper method of rolling impressions of the finger and thumb.



Position for Printing

The degree of pressure to be exerted in inking and taking rolled impressions is important, and this may best be determined through experience and observation. It is quite important, however, that the person being fingerprinted is cautioned to relax and refrain from trying to help the technician by exerting pressure as this prevents the technician from determining the proper amount needed. A method which is helpful in effecting the relaxation of a person's hand is by instructing him/her to look at some distant object and not to look at his/her hands.



Inking the Finger

Excessive perspiration will result in the failure of ink to adhere properly to the tips of the fingers. When this situation is encountered, the person's fingers should be individually wiped clean and immediately inked and printed. This process should be followed with each finger. It is also possible to wipe the fingers with alcohol or some other drying agent which will temporarily reduce the amount of perspiration and thus permit the technician to obtain clear, legible fingerprint impressions.



Inking the Thumb

In taking the rolled impressions, the side of the bulb of the finger (tip of finger to below first joint) is placed upon the inking plate and the finger is rolled to the other side (fingernail to fingernail) until it faces the opposite direction. Care should be exercised so each finger is inked evenly from the tip to below the first joint. It is better to ink and print each finger separately beginning with the right thumb, and then in order, the index finger, middle, ring and little finger.

To obtain "plain" impressions, all the fingers of the right hand should be pressed lightly upon the inking plate, then pressed simultaneously upon the lower right hand corner of the card in the space provided. The left hand should be similarly printed, and the thumbs of both hands should be inked and printed, without rolling, in the space provided. The "plain" or "simultaneous" impressions are used as a check upon the sequence and accuracy of the rolled impressions. Figures *Plain Impressions of the Fingers* and *Plain Impression of the Thumb* show the proper method of obtaining "plain impressions" of the fingers and the thumb.



Plain Impression of the Fingers



Plain Impression of the Thumb

Obtaining Electronic Impressions

The procedure for obtaining electronic fingerprint images is similar to those for obtaining inked impressions. The ink, inking plate and fingerprint card are replaced by the glass platen on the live scan fingerprint device.

The person to be printed should stand in front of and at forearms length from the glass platen. The positions of both the person and the technician should be natural and relaxed if the best fingerprints are to be obtained. In order to take advantage of the natural movement in making finger impressions, the hand should be rotated from the awkward to the easy position. This requires that the thumbs be rolled toward and the fingers away from the center of the person's body. This process relieves strain and leaves the fingers relaxed upon the completion of the rolling so they may be lifted easily from the platen without danger of slipping, which smudges and blurs the prints.

Just as with inked impressions, excessive perspiration will result in the fingerprint images not being clear. When this situation is encountered, the person's fingers should be individually wiped clean and immediately printed. This process should be followed with each finger. It is also possible to wipe the fingers with alcohol or some other drying agent which will temporarily reduce the amount of perspiration and thus permit the technician to obtain clear, legible fingerprint impressions.

With live scan fingerprint devices, the glass platens must also be kept clean and free of scratches.

In taking the rolled impressions, the side of the bulb of the finger (tip of finger to below first joint) is placed upon the glass platen and the finger is rolled to the other side (fingernail to fingernail) until it faces the opposite direction.



Rolling a finger on a glass platen

To obtain "plain" impressions, all the fingers of the right hand should be pressed simultaneously upon the platen. The left hand should be similarly printed, and the thumbs of both hands should be pressed on the platen without rolling. The "plain" or "simultaneous" impressions are used as a check upon the sequence and accuracy of the rolled impressions.



Plain impression on a glass platen

Procedures for Unusual Circumstances

Temporary Disabilities to Fingerprinting (Cut/Bandaged Fingers)

There are temporary disabilities affecting an individual's hand which are sometimes beyond the control of the identification officer. These can be fresh cuts, wounds, bandaged fingers, or blisters. An indication on the fingerprint card to the effect "fresh cut or bandaged" is not sufficient to retain in the AFIS data base. The same situation would occur if there were a blister on an individual's finger. The blister temporarily disfigures the ridge detail. When an injury is temporary, the prints, if at all possible, should be obtained after the injury has healed.

When a finger cannot be printed, a corresponding code should be entered in the fingerprint block of the missing finger. These codes are:

Reason	Code
Amputation	XX
Unable to print (bandaged, etc.)	UP

A partially scarred finger should be printed. If the forwarding agency is not sure of the reason a finger's image is missing, the UP code should be used. If an amputation is noted in the fingerprint block a corresponding entry should also appear as a missing finger or missing finger joint in Scars, Marks and Tattoos.

When a fingerprint card is received at the CIB with an indication in one or more of the fingerprint blocks that a finger was cut, bandaged, blistered, or otherwise temporarily disabled, the card will be "name searched" through the master name file and a search of the AFIS data base is performed. Should the search conducted not result in identification, the fingerprint card will not be retained in the AFIS data base if the index and middle fingers are cut, bandaged, etc. Under all circumstances the arrest information will be placed in the CCH data base. A copy of the fingerprint card showing the reasons why the fingerprint card was unsuitable for AFIS will be sent back to the contributing agency. The contributing agency should make an effort when possible to reprint the individual after the temporary disability has healed.

Occupational Problems to Fingerprinting

Occupational problems (bricklayers, carpenters, cheese makers, dishwashers, etc.) are definitely a challenge to the identification officer. In some instances, by means of softening agents (oils and creams), it is possible to obtain legible impressions. It is suggested in these cases a very small amount of ink or very light pressure on the platen be used. Persons who have extremely "soft skin" may be treated with agents to "firm" the fingers.

If it is not possible to accurately classify and file the fingerprint card in the AFIS data base, the name appearing on the card will be searched in the master name file and, if identification cannot be established, a copy of the fingerprint card showing the reasons why the fingerprint card was unsuitable for AFIS will be sent back to the contributing agency.

Permanent Disabilities to Fingerprinting

Permanent disabilities can, in most cases, be handled by the identification officer. These may include missing fingers (missing at birth or amputations), and crippled fingers (bent or deformed).

It should be noted that some individuals are born without certain fingers and the notation "missing at birth" must be made in the individual fingerprint block on the card.

If the person has an amputation, the notation "XX" must be placed in the appropriate fingerprint block(s). The date of the amputation should be included. If a portion of the first joint of a finger is amputated, the finger should be inked and printed and a notation "XX" made. At times fingers that have been damaged are repaired through the process of skin grafting. If this is the case, the impression for the finger that has been grafted should be rolled and the proper notation should be made in the fingerprint block.

The handling of crippled fingers and certain deformities can be discussed as a group because they generally present the same problems. It is not sufficient in all cases to indicate "bent" or "crippled." If the fingers are bent or crippled so that they are touching the palm and cannot be moved, a notation to this effect should be on the fingerprint card in the proper individual fingerprint block. However, these extreme cases are rare. It is suggested special inking devices be used for obtaining the inked impressions of bent or crippled fingers.

This equipment (see Figure *Equipment for Printing Crippled Fingers*) consists of a spatula, small roller, and a curved holder for the individual finger block. The card can be separated by cutting out the blocks on the fingerprint card and each crippled finger is taken as a separate unit and then pasted over the appropriate block on the fingerprint card for submission. See Figures *Inking a Crippled Finger* and *Obtaining Crippled Impression* for proper method of inking and obtaining of impressions of crippled fingers.

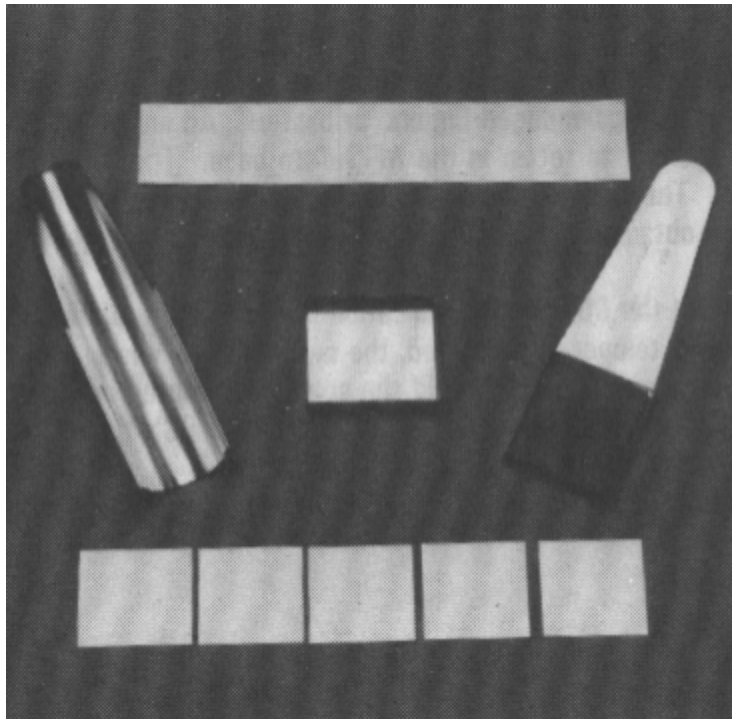

Equipment for Printing Crippled Fingers

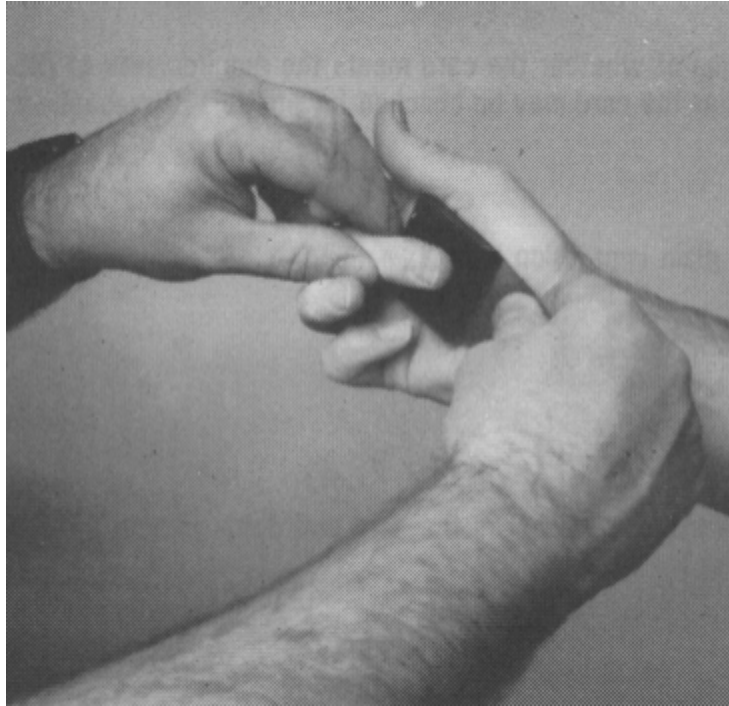

Inking a Crippled Finger

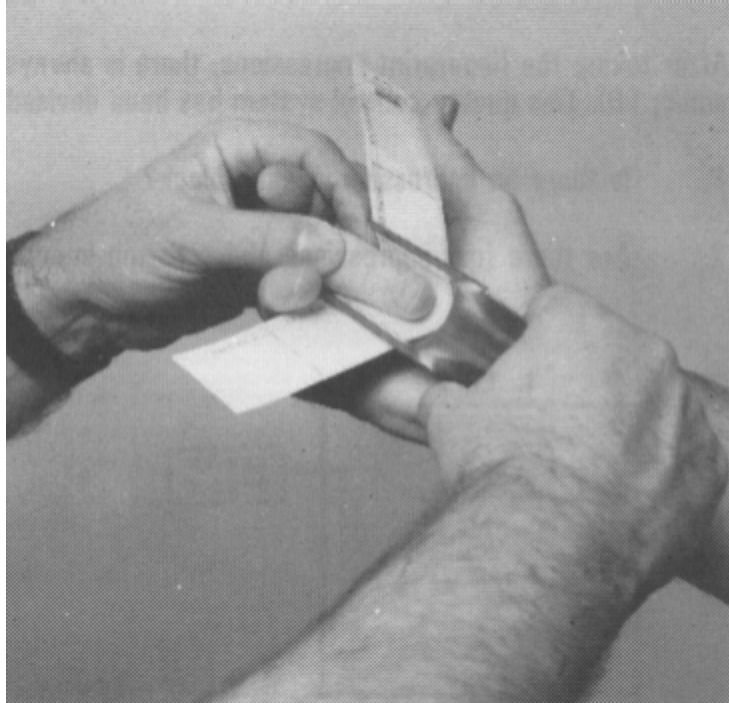

Obtaining Crippled Impression

Fingerprinting Deformities (Extra or Webbed Fingers)

If a subject has more than 10 fingers, as occasionally happens, the thumbs and the next 4 fingers should be printed, and any remaining fingers should be printed in the additional information field on the face side of the fingerprint card with a notation made to the effect that these impressions are extra fingers. When a person with more than 10 fingers has an intentional amputation performed, it is invariably the extra finger on the little finger side which is amputated.

It also happens, not infrequently, that a subject will have two or more fingers webbed or grown together making it impossible to roll such fingers on the inside. Such fingers should be rolled, however, as completely as possible, and a notation made to the effect that they are joined.

Split thumbs, i.e., thumbs having two nail joints are classified as if the joint toward the outside of the hand were not present. In other words the inner joint is used, and no consideration whatever is given to the outer joint.

The above situations can also present a problem when taking prints on a livescan device. Basically, the same rules should apply. For any extra fingers, do not roll fingers and/or thumbs located on the outside of the hand. Only capture the inside thumb and the next 4 fingers of each hand. For all webbed fingers, capture only one side at a time to insure an image is in each box even though you will probably be unable to make a complete roll. A notation should be made in the "Additional Information/Basis for Caution" box of the fingerprint card.

NOTE: Agencies are urged to contact the Crime Information Bureau for assistance when unusual circumstances not covered in the Section are encountered.

Quality Control

After taking the fingerprint impressions, there is always the question of whether the card meets the requirements of CIB and/or FBI. This quality control system has been devised in order that the card may be checked for possible discrepancies:

1. Is there an impression in each block?
2. Are there four impressions and a thumb impression in the plain impression block?
3. If the impression is a loop, is the core and delta present?

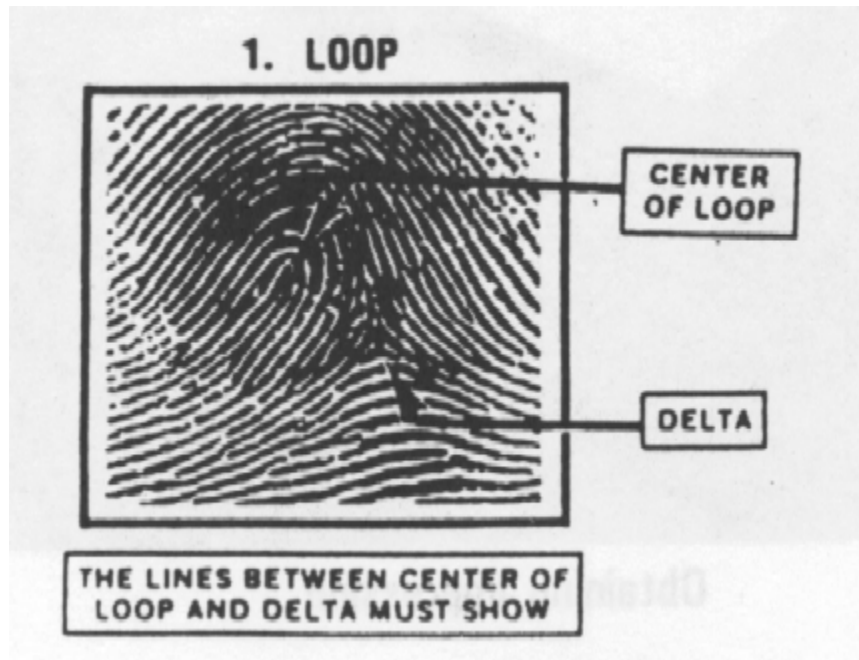

4. If the pattern is a whorl, are both deltas present?

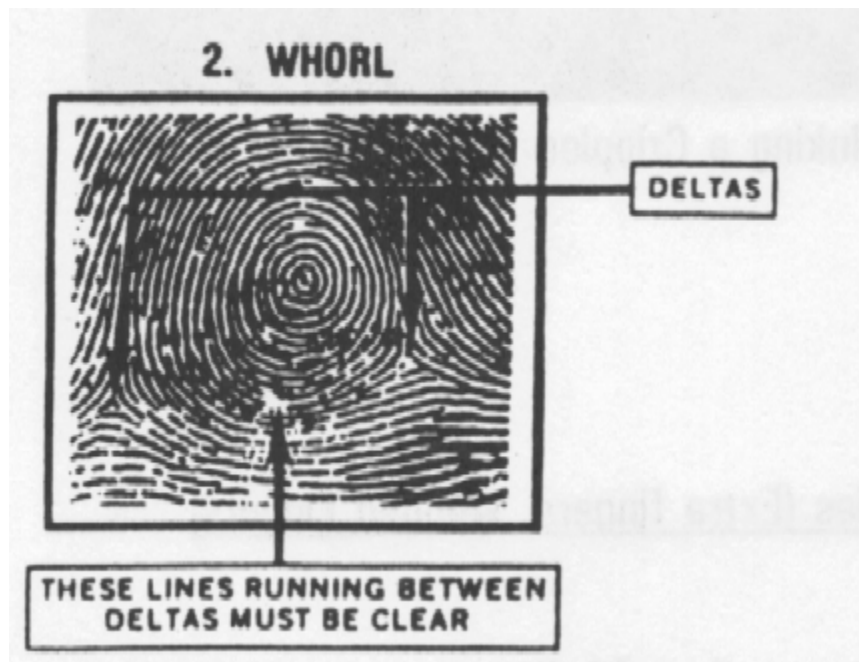

5. Are the impressions uniform in tone and not too dark or too light?
6. Are the impressions clear and distinct?
7. Is the name correct and shown in proper order: last name, first name and middle name?
8. If the subject has an alias (nickname), enter it under "alias".
9. Is the subject's description filled in?
10. Is the subject's date of birth (DOB) noted?

11. Is the subject's address properly noted?
12. Is your agency's name, address and the reason for fingerprinting this subject filled in?
13. Is the signature of the person taking the impressions in the correct section?
14. Is the date the impressions were taken noted?

This quality control system will decrease the percentage of fingerprint cards rejected by the CIB and FBI.

Questionable Identity

Immediate Query of Fingerprints

In **rush cases** involving persons of questionable identity, submission of a fingerprint record to CIB and the FBI is a quick way to see if the subject has a record in the AFIS system of either database. While this may not positively identify someone, it will let you know if they have a record under the name that was given or a record under a different name by fingerprint comparison.

Immediate CIB Fingerprint Query

CIB's Fingerprint Identification Section can be contacted Monday through Friday, from approximately 0600 to 1700. They will check both the subject's name and fingerprints through AFIS for existing records. The turnaround for results of the search should take place the same day, unless it is right at the end of the day and of course barring any problems with volume or system outages. You need to provide them with a name and phone number, as they call back with any results.

Steps for CIB Query

1. Call first! Contacts are either Curt Bauer at **608-261-8122 extension 2600** or Diane Larson at **extension 2603**. This is to let them know to expect the fax and get the search started as soon as possible.
2. If transmitting an electronic arrest fingerprint record to CIB, provide both PCN and TCN, so that CIB staff can locate the record within the workflow. Once the record has been located it can be given a #1 priority in the AFIS to speed up the response time. If you are sending the fingerprint record by fax, you will need to photocopy the ten-print card **one-to-one**.
3. Also, photocopy the ten-print card again at **144%**. This can be accomplished by rotating the fingerprint card on the photocopier to capture the fingerprint impressions only. All fingerprint images (rolled and slaps) will fit on an 8 ½ X 11 sheet of paper for faxing purposes. This is needed to allow the fingerprint images (ridge detail) to come across the fax much cleaner. CIB only needs the prints when blown up to this size, not the rest of the data. This rest of data can be taken from the one-to-one ten-print photocopy that is also being faxed. Make sure to write the subjects name and DOB somewhere on the sheet.
4. Prepare a cover sheet with subject's name, DOB and the statement that you would like the person checked for any existing records. Make sure that you include a contact name and phone number in case staff at CIB needs to contact you.

5. Fax the one-to-one copy of the ten-print card, along with the copy at 144%, and the cover sheet to CIB at 608-267-8935.

Immediate FBI Fingerprint Query

Requests for a query of name and fingerprints from the FBI database are handled through the Special Processing Center in Clarksburg, WV. They are available 24 hours a day, 7 days a week. You do not have to call ahead, but if you want to or have questions, the number is **304-625-5584**. The turnaround for results of the search is 2 to 4 hours. You need to make sure to provide a name and fax number, as they will fax the results of the search back to you.

Steps for FBI Query

1. Photocopy the ten-print card one-to-one.
2. Photocopy the ten-print card again at **129%**, on **Super-Fine Resolution**. Make sure you write the subject's name and DOB somewhere on the enlarged copy. Again, they do not need the other data on the enlarged version, just the prints. You will have to follow the same procedure as in step 3 above in the "Steps for Query of CIB". (See attached example)
3. Create a cover sheet with the subject's name, DOB and the statement that you are looking for any existing record on the subject or the fingerprints. If you have multiple subjects, put a separate cover sheet between each of the subject's photocopies, with that subject's name and DOB, (per the FBI's request). Make sure that you include a contact name and fax number on the cover sheet, as they will fax the results of the search back to you. Also, be sure to include a phone number in case they have a problem and need to contact you.
4. Fax the one-to-one copy of the ten-print card, along with the copy at 129%, and the cover sheet to the FBI Special Processing Center at **304-625-5587**.

Contacts for Immediate Fingerprint Queries

Crime Information Bureau	
Curt Bauer	608-261-8122 ext. 2600
Diane Larson	608-261-8122 ext. 2603
FAX	608-267-8935

Federal Bureau of Investigation	
Special Processing Center	304-625-5584
FAX	304-625-5587

Fingerprint Patterns

Classification vs. Latent Identification

There is much confusion between fingerprint CLASSIFICATION and LATENT fingerprint identification. Although the two areas are definitely related, they should be viewed as two separate functions.

Fingerprint classification is a formula derived from pattern interpretation of the ten fingers in known sequence. There are only three basic fingerprint patterns. They are the arch, loop, and whorl. Fingerprint classification is therefore a means of placing an individual's fingerprint card in a specific location in the fingerprint file. It is much like an address where one or more individuals may reside. Classification alone is not a means of positive identification.

What makes fingerprints unique are the individual ridge details within the pattern. These individual ridge details include such things as ridge endings, forking ridges, enclosures, etc. These minute details make an individual fingerprint unique. Latent fingerprint comparison is based on these ridge details. A latent fingerprint may not have enough of the pattern area visible to be classified and yet there may be enough individual ridge detail to make a positive identification of a suspect. If an investigator has a latent fingerprint but no suspect, that latent fingerprint can be entered and searched against the AFIS data base, which stores the fingerprint images from the arrest cards that are sent to CIB to be added to the Criminal History files, for a possible match. This was nearly impossible in the past due to the time required to perform such a search. With AFIS, a search of the entire data base can now be completed in minutes. If the investigator has a limited number of suspects and their fingerprint cards are available, then a comparison can be accomplished without an AFIS search.

REMEMBER, a Fingerprint Classification Technician can work without latent impressions, but a Latent Fingerprint Examiner cannot function without clear and distinct fingerprint cards that are entered into the AFIS permanent data base. It is important to submit the best set of fingerprints to CIB in order to ensure a good quality data base which increases the probability of a latent fingerprint matching and solving a crime.

Fingerprint pattern interpretation is utilized by the Crime Information Bureau, Fingerprint Identification Section to search and store fingerprint images in the AFIS data base. These tenprint images are compared to images stored in the AFIS data base for positive identification. The examination and comparison of latent fingerprints is handled by the Crime Laboratory Bureau.

Henry System of Fingerprint Classification

Henry System Introduction

The intent of this section is to familiarize all agencies with general information relating to the technical process utilized in developing a fingerprint classification. It

is impractical to provide a more detailed explanation. Persons who are interested should consult the Science of Fingerprints, published by the Federal Bureau of Investigation, United States Department of Justice, Washington, D.C., or call the Crime Information Bureau, Fingerprint Identification Section, with questions.

The classification of fingerprints provides for an orderly placing of fingerprint cards in a file with systematic filing of an original card. Any subsequent card containing the same inked impressions falls into the same section of the file and a search quickly yields the earlier record. The AFIS classification system used in the Fingerprint Identification Section of the Crime Information Bureau is based upon the Henry System.

The Henry classification formula is determined by the type of pattern appearing in each fingerprint impression, and the related ridge counts or tracings made of that pattern.

Fingerprint Pattern Types

Fingerprints fall into 3 large general groups of patterns, each group bearing the same general characteristics. The patterns may be further divided into sub-groups by means of the smaller differences existing between the patterns in the same general group. These groups are:

Arches

PLAIN ARCH

is that type of pattern in which the ridges enter upon one side, make a rise or wave in the center, and flow or tend to flow out upon the opposite side.



Plain Arch

TENTED ARCH

is that type of pattern which possesses either an angle, an up thrust, or two of the three basic characteristics of the loop.

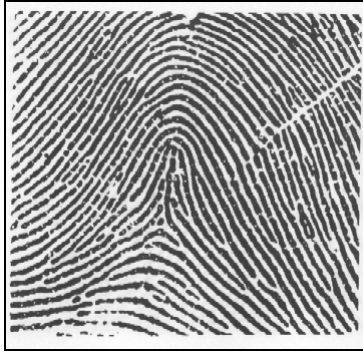

Tented Arch

Loops

A LOOP is that type of pattern in which one or more ridges enter upon either side, recurve, touch or pass an imaginary line between delta and core and pass out or tend to pass out upon the same side the ridges entered.

RADIAL and ULNAR LOOPS

The terms "radial" and "ulnar" are derived from the radius and ulna bones of the forearm. Loops which flow in the direction of the ulna bone (toward the little finger) are called ulnar loops and those which flow in the direction of the radius bone are called radial loops. *The classification of loops is based on the way the loops flow on the hand (not the card), so that on a fingerprint card for the left hand, loops flowing toward the thumb impression are ulnar, and loops flowing toward the little finger are radial.*



Loop (Ulnar on left hand, Radial on right hand)



Loop (Radial on left hand, Ulnar on right hand)

Whorls

PLAIN WHORL

consists of one or more ridges which make or tend to make a complete circuit, with two deltas, between which, when an imaginary line is drawn, at least one recurving ridge within the inner pattern area is cut or touched.



Plain Whorl

CENTRAL POCKET LOOP WHORL

consists of at least one recurving ridge, or an obstruction at right angles to the line of flow, with two deltas, between which, when an imaginary line is drawn, no recurving ridge within the inner pattern is cut or touched.



Central Pocket Loop

DOUBLE LOOP WHORL

consists of two separate loop formations, with two separate and distinct sets of shoulders and two deltas.



Double Loop

ACCIDENTAL WHORL

consists of a combination of two different types of patterns with the exception of the plain arch, with two or more deltas, or a pattern which possesses some of the requirements for two or more different types or a pattern which conforms to none of the definitions.



Accidental

Other Fingerprint Definitions

Bifurcation

The forking or dividing of one line into two or more branches.

Core

The approximate center of the finger impression.

Delta

That point on a ridge at or nearest to the point of divergence of two type lines, and located at or directly in front of the point of divergence.

DELTA RULES:

1. When there are two or more possible bifurcation deltas which conform to the definition, the one nearest the core should be chosen.
2. The Delta may not be located in the middle of a ridge running between the type lines toward the core, but at the end nearest to the core.
3. The delta may not be located at a bifurcation which does not open toward the core.
4. Where there is a choice between a bifurcation and another type of delta, the bifurcation is selected.

Divergence

The spreading apart of two lines which have been running parallel or nearly parallel.

Sufficient Recurve

The space between the shoulders of a loop, free of any appendages which abut upon it at a right angle on the outside of the recurve.

Type Lines

The two innermost ridges which start or go parallel, diverge, and surround or tend to surround the pattern area.

Henry Classification with Extensions

The Classification Formula may be composed of the following divisions, each followed with the definition and examples of a classification line for the divisions when completely applied:

Primary

Each finger has a definite numerical value when a whorl type pattern is present. The total of these values make up the Primary.

The numerator is made up of the total sum of the values present in the even numbered fingers (2, 4, 6, 8, 10) plus one.

The denominator is made up of the total sum of the values present in the odd numbered fingers (1, 3, 5, 7, 9) plus one.

Secondary

The Secondary is composed of the pattern types present in the index fingers (2 and 7).

The number two finger is used as the numerator and the number seven finger is used as the denominator.

The Secondary is brought up to the classification line to the right of the primary.

Small Letter Group

Prints with an arch (a), tented arch (t) or radial loop (r) in any finger except the index fingers constitute the Small Letter Group of the secondary classification. Small letters consist of a, t, and r only.

Small letters are brought up to the classification in their respective relative positions to the index finger (2 and 7) when appearing in fingers 1, 3, 4, 5, 6, 8, 9, 10.

All small letters must be indicated in the classification formula.

Dashes are used in the classification formula to indicate an ulnar loop or a whorl intervening between the index finger and the first small letter, or between two small letters.

When 2 or more small letter patterns of the same type appears together, they are indicated as: 2a, 3a, 2t, 3t, 2r, or 3r.

Subsecondary

The Subsecondary is taken from fingers 2, 3, 4 (numerator), and 7, 8, 9 (denominator).

The Subsecondary is brought up to the classification line to the right of the secondary.

Definite values are assigned to the ridge counts in these fingers.

Whorl tracings are brought up as part of the Subsecondary.

A small letter to the right of the index finger eliminates the Subsecondary, with some exceptions.

Major

The Major is taken from the thumbs.

The Major is brought up to the classification line to the left of the primary.

Number six finger has only one set of values as a loop; it is always constant.

Number one finger has two sets of values as a loop.

Number six finger is used as the denominator. Number one finger is used as the numerator.

In a combination of loop and whorl, the first set of values is always used for the number one finger.

If whorls are present in both thumbs, the tracings are used.

A small letter (a, t, r) present in either or both thumbs eliminates the Major.

Final

The Final is brought up to the right of the subsecondary.

The Final is taken from number five finger if number five is a loop, either ulnar or radial. If number five is not a loop, the Final is taken from the number ten finger. If neither five nor ten is a loop, there is no Final, with some exceptions.

If the Final is taken from number five finger, it is brought up above the classification line. If the Final is taken from the number ten finger, it is brought up below the line.

If whorls are present in all fingers, the whorl in number five finger is counted and brought up as a Final. When counting whorls, always count as if they were ulnar loops. A whorl in the right hand is counted from left delta to core. In the left hand, count from right delta to core. When counting double loops a horizontal double loop is counted from the left delta to the nearest core. A vertical double loop is counted from the left delta to the upright loop. More than two cores, count from deltas, to core least number of ridges distant.

Key

The Key is brought up to the classification line to the left of the major.

The Key is taken from the ridge count of the first loop appearing in the classification other than fingers five and ten. Either ulnar or radial loop may be used for the Key.

The Key is always brought up above the classification line, regardless of the finger used.

If there are no loops present there is no Key.

NCIC Fingerprint Classification

The NCIC method of fingerprint classification is utilized in many ways by the criminal justice system to better establish the identity of an individual.

When a wanted person's fingerprint classification is available, the NCIC FPC should always be included in the wanted person's record for entry into the TIME System Warrant/Wanted Persons File.

While not a positive identifier, the NCIC fingerprint classification can be of assistance in eliminating a person as a suspected wanted person, or a suspect in a criminal investigation. It is also included on the Crime Information Bureau Identification Transcript as an additional identifier. The use of the NCIC FPC in communications is less subject to error in transmission than the Henry Classification and is convertible to the Henry Classification for searching fingerprint files.

The NCIC FPC formula is printed in a straight line of 20 alphabetic and numeric characters, beginning with the right thumb as number 1, and continuing through number 10 with the left thumb being number 6.

Two characters are to be used for each finger as shown in the following table:

Pattern Type	Pattern Subgroup	NCIC FPC Code
Arch	Plain Arch	AA
	Tented Arch	TT
Loop	Radial Loop	2 numeric characters. Determine actual ridge count and add fifty (50).
	Ulnar Loop	2 numeric characters indicating actual ridge count. If ridge count is less than 10, precede the count with a zero (0).
Whorl	Plain Whorl	Enter "P" followed by tracing of whorl.
	Inner Tracing	PI
	Meeting Tracing	PM
	Outer Tracing	PO
	Central Pocket Loop	Enter "C" followed by tracing of whorl.
	Inner Tracing	CI
	Meeting Tracing	CM
	Outer Tracing	CO
	Double Loop	Enter "d" followed by tracing of whorl.
	Inner Tracing	dI
	Meeting Tracing	dM
	Outer Tracing	dO
	Accidental	Enter "X" followed by tracing of whorl.
	Inner Tracing	XI
	Meeting Tracing	XM
	Outer Tracing	XO
Missing or Amputated Finger		XX
Completely Scarred or Mutilated Pattern		SR

Wisconsin Offense Information

Offense Severity Codes

Select the appropriate severity code for the offense if more than one exists for a listed violation, i.e. felony or misdemeanor.

Code	Severity
F	Felony
M	Misdemeanor
N	Non-criminal

Select the appropriate classification level for the felony, misdemeanor or non-criminal offense being charged. On the actual fingerprint card, only felony, misdemeanor or non-criminal needs to be indicated. The classification level is to assist in selecting the proper statute that is being alleged.

Code	Classification
A	Class A felony, misdemeanor or non-criminal offense
B	Class B felony, misdemeanor or non-criminal offense
C	Class C felony, misdemeanor or non-criminal offense
D	Class D felony or non-criminal offense
E	Class E felony or non-criminal offense
F	Class F felony
G	Class G felony
H	Class H felony
I	Class I felony
U	Unclassified felony, misdemeanor or non-criminal offense

Examples:

- FB is a class B felony
- FU is an unclassified felony
- MA is a class A misdemeanor
- ND is a class D forfeiture (Non-criminal)

Some of the offenses listed indicate a severity of "modifier". These statutes modify the underlying offense charge. A modifier cannot be the only offense alleged, it must be used in conjunction with another valid, chargeable offense.

Statute Tables

The following Wisconsin statute tables contain the following columns:

- Statute - the assigned statute number for the given offense.
- Severity - the severity of the stated offense; felony, misdemeanor or non-criminal, along with the severity classification.
- Literal - the literal description for the offense as found in the Consolidated Court Automation Program tables.
- NCIC - the NCIC code assigned for the offense. In cases where more than one possible NCIC code exists, the code best describing the offense should be used. Those NCIC codes ending in 99 should only be used if none of the other available codes apply.

The statute tables are sorted by two different means, numerically by statute number and alphabetically by literal description.

Statute Chapters 1 - 25

Statute	Severity	Literal	NCIC
6.18	FU	False Swearing/Absent Elector Affidavit	5999 Election Laws
6.18	MU	False Swearing/Absent Elector Affidavit	5999 Election Laws
11.05(1)	FI	Political Committee Intent. Fail/Register	5999 Election Laws
11.05(1)	NU	Political Committee Fail/Register	5999 Election Laws
11.05(2)	FI	Political Person Intent. Fail/Register	5999 Election Laws
11.05(2)	NU	Political Person Fail/Register	5999 Election Laws
11.05(2g)	FI	Political Candidate Intent. Fail/Register	5999 Election Laws
11.05(2g)	NU	Political Candidate Fail/Register	5999 Election Laws
11.05(2r)	FU	Political Comm.-Gen.Reporting Exemptions	5999 Election Laws
11.05(2r)	NU	Political Comm.-Gen.Reporting Exemptions	5999 Election Laws
11.05(5)	MU	Political Committee Fail/File Info Change	5999 Election Laws
11.05(5)	NU	Political Committee Fail/File Info Change	5999 Election Laws
11.05(5m)	MU	Pol. Comm. Fail/Certify Statements	5999 Election Laws
11.05(5m)	NU	Pol. Comm. Fail/Certify Statements	5999 Election Laws
11.05(6)	MU	Distribute/Campaign \$ before Registrat.	5999 Election Laws
11.05(6)	NU	Distribute/Campaign \$ before Registrat.	5999 Election Laws
11.06(1)	MU	Pol.Comm.Fail/File Financial Report	5999 Election Laws
11.06(1)	NU	Pol.Comm.Fail/File Financial Report	5999 Election Laws
11.06(7)(c)	MU	Comm.False Oath/Indep.Disbursement	5999 Election Laws
11.06(7)(c)	NU	Comm.False Oath/Indep.Disbursement	5999 Election Laws
11.07(1)	FI	NonResident Fail/Name Campaign Fin.Agent	5999 Election Laws
11.07(1)	NU	NonResident Fail/Name Campaign Fin.Agent	5999 Election Laws
11.07(5)	FI	Campaign Treasurer Use Unreg.NonResident	5999 Election Laws
11.07(5)	NU	Campaign Treasurer Use Unreg.NonResident	5999 Election Laws
11.08	MU	Political Party Comm.Fail/File Reports	5999 Election Laws
11.08	NU	Political Party Comm.Fail/File Reports	5999 Election Laws

Statute	Severity	Literal	NCIC
11.09(3)	MU	Pol.Comm. Fail/File Duplicate Reports	5999 Election Laws
11.09(3)	NU	Pol.Comm. Fail/File Duplicate Reports	5999 Election Laws
11.10(1)	FI	Campaign Treasurer Regs(Violations)	5999 Election Laws
11.10(1)	NU	Campaign Treasurer Regs(Violations)	5999 Election Laws
11.10(3)	MU	Committee Fail/Name Treasurer	5999 Election Laws
11.10(3)	NU	Committee Fail/Name Treasurer	5999 Election Laws
11.10(4)	MU	Candidate Have/>1 Campaign Comm.	5999 Election Laws
11.10(4)	NU	Candidate Have/>1 Campaign Comm.	5999 Election Laws
11.12(1)(a)	MU	NonTreasurer Use/Campaign \$	5999 Election Laws
11.12(1)(a)	NU	NonTreasurer Use/Campaign \$	5999 Election Laws
11.12(2)	MU	Illegal Use/Anonymous Campaign \$	5999 Election Laws
11.12(2)	NU	Illegal Use/Anonymous Campaign \$	5999 Election Laws
11.12(3)	MU	Campaign Fail/Record Contributions	5999 Election Laws
11.12(3)	NU	Campaign Fail/Record Contributions	5999 Election Laws
11.12(4)	MU	Campaign Fail/Report Contributions	5999 Election Laws
11.12(4)	NU	Campaign Fail/Report Contributions	5999 Election Laws
11.12(5)	FI	Candidate Fail/ReportPreElectionContrib.	5999 Election Laws
11.12(5)	NU	Candidate Fail/ReportPreElectionContrib.	5999 Election Laws
11.12(6)	MU	Comm.Fail/Report PreElection Campaign \$	5999 Election Laws
11.12(6)	NU	Comm.Fail/Report PreElection Campaign \$	5999 Election Laws
11.14(1)	MU	Fail/Deposit Campaign Contributions	5999 Election Laws
11.14(1)	NU	Fail/Deposit Campaign Contributions	5999 Election Laws
11.14(2)	MU	Illegally Disburse/Other Campaign Accts.	5999 Election Laws
11.14(2)	NU	Illegally Disburse/Other Campaign Accts.	5999 Election Laws
11.16(1)(a)	MU	NonTreasurer Disburse/Campaign \$	5999 Election Laws
11.16(1)(a)	NU	NonTreasurer Disburse/Campaign \$	5999 Election Laws
11.16(1)(b)	MU	Comm.Fail/Notify Treasurer of \$	5999 Election Laws
11.16(1)(b)	NU	Comm.Fail/Notify Treasurer of \$	5999 Election Laws
11.16(2)	MU	Limitation/Campaign Cash Contributions	5999 Election Laws
11.16(2)	NU	Limitation/Campaign Cash Contributions	5999 Election Laws
11.18(2)	FU	Candidate Support Comm. Fail/Register	5999 Election Laws
11.18(2)	NU	Candidate Support Comm. Fail/Register	5999 Election Laws
11.19(1)	MU	Registrant Fail/File Termination Report	5999 Election Laws
11.19(1)	NU	Registrant Fail/File Termination Report	5999 Election Laws
11.20(1)	MU	Fail/File Campaign Reports, etc.	5999 Election Laws
11.20(1)	NU	Fail/File Campaign Reports, etc.	5999 Election Laws
11.20(3)(a)	MU	Candidate Fail/File PrePrimary Report	5999 Election Laws
11.20(3)(a)	NU	Candidate Fail/File PrePrimary Report	5999 Election Laws
11.20(3)(b)	MU	Candidate Fail/File PreElection Report	5999 Election Laws
11.20(3)(b)	NU	Candidate Fail/File PreElection Report	5999 Election Laws
11.20(3)(bm)	MU	Candidate Fail/File PostElection Report	5999 Election Laws

Statute	Severity	Literal	NCIC
11.20(3)(bm)	NU	Candidate Fail/File PostElection Report	5999 Election Laws
11.20(3)(c)	MU	CampaignComm Fail/File PrePrimaryReport	5999 Election Laws
11.20(3)(c)	NU	CampaignComm Fail/File PrePrimaryReport	5999 Election Laws
11.20(3)(d)	MU	CampaignComm Fail/File PreElectionReport	5999 Election Laws
11.20(3)(d)	NU	CampaignComm Fail/File PreElectionReport	5999 Election Laws
11.20(3)(k)	MU	Referendum Gp Fail/File PrePrimaryReport	5999 Election Laws
11.20(3)(k)	NU	Referendum Gp Fail/File PrePrimaryReport	5999 Election Laws
11.20(3)(L)	MU	Referendum Gp Fail/File PreElect Report	5999 Election Laws
11.20(3)(L)	NU	Referendum Gp Fail/File PreElect Report	5999 Election Laws
11.20(4m)	MU	Recall Group Fail/File Report	5999 Election Laws
11.20(4m)	NU	Recall Group Fail/File Report	5999 Election Laws
11.21(5)	NU	Campaign Finance Reports-Soliciting	5999 Election Laws
11.22(8)	NU	Campaign Finance Reports-Soliciting	5999 Election Laws
11.23(1)	FU	Referendum Political Group Fail/Register	5999 Election Laws
11.23(1)	NU	Referendum Political Group Fail/Register	5999 Election Laws
11.23(2)	MU	Referendum Group Use/Anonymous \$	5999 Election Laws
11.23(2)	NU	Referendum Group Use/Anonymous \$	5999 Election Laws
11.23(3)	MU	Referendum Group Fail/Record \$ Receipt	5999 Election Laws
11.23(3)	NU	Referendum Group Fail/Record \$ Receipt	5999 Election Laws
11.23(4)	MU	Referendum Group Fail/Report Receipt \$	5999 Election Laws
11.23(4)	NU	Referendum Group Fail/Report Receipt \$	5999 Election Laws
11.23(5)	MU	Political Comm. Fail/Itemize Activities	5999 Election Laws
11.23(5)	NU	Political Comm. Fail/Itemize Activities	5999 Election Laws
11.23(6)	FI	Refer.Comm.Fail/Report PreElect.Contrib.	5999 Election Laws
11.23(6)	NU	Refer.Comm.Fail/Report PreElect.Contrib.	5999 Election Laws
11.24(1)	FI	Unlawful Political Contributions	5999 Election Laws
11.24(1)	NU	Unlawful Political Contributions	5999 Election Laws
11.24(2)	MU	Intent. Accept/Receive Illegal Campaign\$	5999 Election Laws
11.25(1)	FI	Receipt/Unlawful Pol.Disbursement	5999 Election Laws
11.25(1)	MU	Receipt/Unlawful Pol.Disbursement	5999 Election Laws
11.25(1)	NU	Receipt/Unlawful Pol.Disbursement	5999 Election Laws
11.25(2)(a)	FI	Authorize/Unlawful Pol.Disbursement	5999 Election Laws
11.25(2)(a)	MU	Authorize/Unlawful Pol.Disbursement	5999 Election Laws
11.25(2)(a)	NU	Authorize/Unlawful Pol.Disbursement	5999 Election Laws
11.25(3)	FI	Illegal Investment/PoliticalContribution	5999 Election Laws
11.25(3)	MU	Illegal Investment/PoliticalContribution	5999 Election Laws
11.25(3)	NU	Illegal Investment/PoliticalContribution	5999 Election Laws
11.26(1)(a)	FI	Personal Campaign \$/Governor	5999 Election Laws
11.26(1)(a)	MU	Personal Campaign \$/Governor	5999 Election Laws
11.26(1)(a)	NU	Personal Campaign \$/Governor	5999 Election Laws
11.26(1)(b)	FI	Personal Campaign\$/State Senator	5999 Election Laws

Statute	Severity	Literal	NCIC
11.26(1)(b)	MU	Personal Campaign\$/State Senator	5999 Election Laws
11.26(1)(b)	NU	Personal Campaign\$/State Senator	5999 Election Laws
11.26(1)(c)	FI	Personal Campaign\$/State Rep.	5999 Election Laws
11.26(1)(c)	MU	Personal Campaign\$/State Rep.	5999 Election Laws
11.26(1)(c)	NU	Personal Campaign\$/State Rep.	5999 Election Laws
11.26(1)(cc)	FI	Personal Campaign\$/App.Judge	5999 Election Laws
11.26(1)(cc)	MU	Personal Campaign\$/App.Judge	5999 Election Laws
11.26(1)(cc)	NU	Personal Campaign\$/App.Judge	5999 Election Laws
11.26(1)(cg)	FI	Personal Campaign\$/App.Judge	5999 Election Laws
11.26(1)(cg)	MU	Personal Campaign\$/App.Judge	5999 Election Laws
11.26(1)(cg)	NU	Personal Campaign\$/App.Judge	5999 Election Laws
11.26(1)(cn)	FI	Personal Campaign\$/Cir.Judge	5999 Election Laws
11.26(1)(cn)	MU	Personal Campaign\$/Cir.Judge	5999 Election Laws
11.26(1)(cn)	NU	Personal Campaign\$/Cir.Judge	5999 Election Laws
11.26(1)(cw)	FI	Personal Campaign\$/Cir.Judge	5999 Election Laws
11.26(1)(cw)	MU	Personal Campaign\$/Cir.Judge	5999 Election Laws
11.26(1)(cw)	NU	Personal Campaign\$/Cir.Judge	5999 Election Laws
11.26(1)(d)	FI	Personal Campaign\$/Candidate	5999 Election Laws
11.26(1)(d)	MU	Personal Campaign\$/Candidate	5999 Election Laws
11.26(1)(d)	NU	Personal Campaign\$/Candidate	5999 Election Laws
11.26(10)	FI	Candidate Exceed Own Funds	5999 Election Laws
11.26(10)	MU	Candidate Exceed Own Funds	5999 Election Laws
11.26(10)	NU	Candidate Exceed Own Funds	5999 Election Laws
11.26(14)	FI	Candidate Receipt Excess Campaign \$	5999 Election Laws
11.26(14)	MU	Candidate Receipt Excess Campaign \$	5999 Election Laws
11.26(14)	NU	Candidate Receipt Excess Campaign \$	5999 Election Laws
11.26(2)(a)	FI	Comm. Campaign \$/Governor	5999 Election Laws
11.26(2)(a)	MU	Comm. Campaign \$/Governor	5999 Election Laws
11.26(2)(a)	NU	Comm. Campaign \$/Governor	5999 Election Laws
11.26(2)(b)	FI	Comm. Campaign \$/State Senator	5999 Election Laws
11.26(2)(b)	MU	Comm. Campaign \$/State Senator	5999 Election Laws
11.26(2)(b)	NU	Comm. Campaign \$/State Senator	5999 Election Laws
11.26(2)(c)	FI	Comm. Campaign \$/State Rep.	5999 Election Laws
11.26(2)(c)	MU	Comm. Campaign \$/State Rep.	5999 Election Laws
11.26(2)(c)	NU	Comm. Campaign \$/State Rep.	5999 Election Laws
11.26(2)(cc)	FI	Comm.Campaign \$/App.Judge	5999 Election Laws
11.26(2)(cc)	MU	Comm.Campaign \$/App.Judge	5999 Election Laws
11.26(2)(cc)	NU	Comm.Campaign \$/App.Judge	5999 Election Laws
11.26(2)(cg)	FI	Comm.Campaign \$/App.Judge	5999 Election Laws
11.26(2)(cg)	MU	Comm.Campaign \$/App.Judge	5999 Election Laws
11.26(2)(cg)	NU	Comm.Campaign \$/App.Judge	5999 Election Laws

Statute	Severity	Literal	NCIC
11.26(2)(cn)	FI	Comm.Campaign \$/Cir.Judge	5999 Election Laws
11.26(2)(cn)	MU	Comm.Campaign \$/Cir.Judge	5999 Election Laws
11.26(2)(cn)	NU	Comm.Campaign \$/Cir.Judge	5999 Election Laws
11.26(2)(cw)	FI	Comm.Campaign \$/Cir.Judge	5999 Election Laws
11.26(2)(cw)	MU	Comm.Campaign \$/Cir.Judge	5999 Election Laws
11.26(2)(cw)	NU	Comm.Campaign \$/Cir.Judge	5999 Election Laws
11.26(2)(e)	FI	Comm.Campaign \$/Candidates	5999 Election Laws
11.26(2)(e)	MU	Comm.Campaign \$/Candidates	5999 Election Laws
11.26(2)(e)	NU	Comm.Campaign \$/Candidates	5999 Election Laws
11.26(4)	FI	Person Give>\$10,000Yearly to Candidate	5999 Election Laws
11.26(4)	MU	Person Give>\$10,000Yearly to Candidate	5999 Election Laws
11.26(4)	NU	Person Give>\$10,000Yearly to Candidate	5999 Election Laws
11.26(8)(a)	FI	Pol.Party Receipt\$/Commissions	5999 Election Laws
11.26(8)(a)	MU	Pol.Party Receipt\$/Commissions	5999 Election Laws
11.26(8)(a)	NU	Pol.Party Receipt\$/Commissions	5999 Election Laws
11.26(8)(b)	FI	Pol.Party Receipt\$/Commission	5999 Election Laws
11.26(8)(b)	MU	Pol.Party Receipt\$/Commission	5999 Election Laws
11.26(8)(b)	NU	Pol.Party Receipt\$/Commission	5999 Election Laws
11.26(8)(c)	FI	Comm.Give/Excess \$/Pol.Party	5999 Election Laws
11.26(8)(c)	MU	Comm.Give/Excess \$/Pol.Party	5999 Election Laws
11.26(8)(c)	NU	Comm.Give/Excess \$/Pol.Party	5999 Election Laws
11.26(9)(a)	FI	Candidate \$ Limits/All Sources	5999 Election Laws
11.26(9)(a)	MU	Candidate \$ Limits/All Sources	5999 Election Laws
11.26(9)(a)	NU	Candidate \$ Limits/All Sources	5999 Election Laws
11.26(9)(b)	FI	Candidate \$Limits/All Comm.s	5999 Election Laws
11.26(9)(b)	MU	Candidate \$Limits/All Comm.s	5999 Election Laws
11.26(9)(b)	NU	Candidate \$Limits/All Comm.s	5999 Election Laws
11.265(1)	MU	Establish >1 Legislative Campaign Comm.	5999 Election Laws
11.265(1)	NU	Establish >1 Legislative Campaign Comm.	5999 Election Laws
11.265(2)	MU	Leg.CampaignComm. Accept Excess \$	5999 Election Laws
11.265(2)	NU	Leg.CampaignComm. Accept Excess \$	5999 Election Laws
11.27(1)	FI	False Report to Campaign Filing Officer	5999 Election Laws
11.27(1)	MU	False Report to Campaign Filing Officer	5999 Election Laws
11.27(1)	NU	False Report to Campaign Filing Officer	5999 Election Laws
11.30(1)	FI	Distribution/Anonymous Campaign \$	5999 Election Laws
11.30(1)	MU	Distribution/Anonymous Campaign \$	5999 Election Laws
11.30(1)	NU	Distribution/Anonymous Campaign \$	5999 Election Laws
11.30(2)(b)	MU	Fail Identify Political Communications	5999 Election Laws
11.30(2)(b)	NU	Fail Identify Political Communications	5999 Election Laws
11.30(2)(i)	MU	Violate Campaign Media Regulations	5999 Election Laws
11.30(2)(i)	NU	Violate Campaign Media Regulations	5999 Election Laws

Statute	Severity	Literal	NCIC
11.30(3)(b)	MU	Candidate w/Media Ownership Fail/Report	5999 Election Laws
11.30(3)(b)	NU	Candidate w/Media Ownership Fail/Report	5999 Election Laws
11.30(4)	MU	Illegal Media Use/Candidate Support	5999 Election Laws
11.30(4)	NU	Illegal Media Use/Candidate Support	5999 Election Laws
11.30(5)	MU	Poller Fail/Disclose Sponsor's Name	5999 Election Laws
11.30(5)	NU	Poller Fail/Disclose Sponsor's Name	5999 Election Laws
11.31(2)	MU	Candidate Exceed Distribution Limit	5999 Election Laws
11.31(2)	NU	Candidate Exceed Distribution Limit	5999 Election Laws
11.32(1)	MU	Illegal Compensation/Political Ads	5999 Election Laws
11.32(1)	NU	Illegal Compensation/Political Ads	5999 Election Laws
11.32(2)	MU	Media Charge Higher Rate/Pol. Ads	5999 Election Laws
11.32(2)	NU	Media Charge Higher Rate/Pol. Ads	5999 Election Laws
11.33(1)(a)1	MU	Nomination Candidate Use/Public Funds	5999 Election Laws
11.33(1)(a)1	NU	Nomination Candidate Use/Public Funds	5999 Election Laws
11.33(1)(a)2	MU	Primary Candidate Use/Public Funds	5999 Election Laws
11.33(1)(a)2	NU	Primary Candidate Use/Public Funds	5999 Election Laws
11.33(1)(a)3	MU	Caucus Candidate Use/Public Funds	5999 Election Laws
11.33(1)(a)3	NU	Caucus Candidate Use/Public Funds	5999 Election Laws
11.33(1)(a)4	MU	Other Candidate Use/Public Funds	5999 Election Laws
11.33(1)(a)4	NU	Other Candidate Use/Public Funds	5999 Election Laws
11.34(1)	MU	Solicit/Contribution from Candidate	5999 Election Laws
11.34(1)	NU	Solicit/Contribution from Candidate	5999 Election Laws
11.36(1)	MU	Pol.Solicitation/State Officer/Employee	5999 Election Laws
11.36(1)	NU	Pol.Solicitation/State Officer/Employee	5999 Election Laws
11.36(2)	MU	Pol.Solicitation/Subdivision Employee	5999 Election Laws
11.36(2)	NU	Pol.Solicitation/Subdivision Employee	5999 Election Laws
11.36(3)	MU	Fail/Prevent Pol.Solicitation/State Bldg	5999 Election Laws
11.36(3)	NU	Fail/Prevent Pol.Solicitation/State Bldg	5999 Election Laws
11.36(4)	MU	Pol.Solicitation by Remaining in Bldg.	5999 Election Laws
11.36(4)	NU	Pol.Solicitation by Remaining in Bldg.	5999 Election Laws
11.37(1)	MU	Campaign Travel by Public Officers	5999 Election Laws
11.37(1)	NU	Campaign Travel by Public Officers	5999 Election Laws
11.37(2)	MU	Campaign Travel by Other Persons	5999 Election Laws
11.37(2)	NU	Campaign Travel by Other Persons	5999 Election Laws
11.38(1)(a)1	FI	Illegal Corp. Campaign Contributions	5999 Election Laws
11.38(1)(a)1	MU	Illegal Corp. Campaign Contributions	5999 Election Laws
11.38(1)(a)1	NU	Illegal Corp. Campaign Contributions	5999 Election Laws
11.38(1)(a)3	FI	Illegal Corp Solicit/Campaign \$	5999 Election Laws
11.38(1)(a)3	MU	Illegal Corp Solicit/Campaign \$	5999 Election Laws
11.38(1)(a)3	NU	Illegal Corp Solicit/Campaign \$	5999 Election Laws
11.38(1)(b)	FI	Candidate Receipt/Proh.Corp. \$	5999 Election Laws

Statute	Severity	Literal	NCIC
11.38(1)(b)	MU	Candidate Receipt/Proh.Corp. \$	5999 Election Laws
11.38(1)(b)	NU	Candidate Receipt/Proh.Corp. \$	5999 Election Laws
11.40(2)	MU	PubUtility Grant Privilege/Candidate	5999 Election Laws
11.40(2)	NU	PubUtility Grant Privilege/Candidate	5999 Election Laws
11.40(3)	MU	Candidate Obtain PubUtility Privileges	5999 Election Laws
11.40(3)	NU	Candidate Obtain PubUtility Privileges	5999 Election Laws
11.50(11)(a)	MU	WECF-Illegal Use in Primary	5999 Election Laws
11.50(11)(a)	NU	WECF-Illegal Use in Primary	5999 Election Laws
11.50(11)(b)	MU	WECF-Use \$ for Unlawful Means	5999 Election Laws
11.50(11)(b)	NU	WECF-Use \$ for Unlawful Means	5999 Election Laws
11.50(11)(c)	MU	WECF-Illegal Use of Grant	5999 Election Laws
11.50(11)(c)	NU	WECF-Illegal Use of Grant	5999 Election Laws
11.50(11)(d)	MU	WECF-Use of Lapsing Grants	5999 Election Laws
11.50(11)(d)	NU	WECF-Use of Lapsing Grants	5999 Election Laws
11.50(11)(e)	MU	WECF-Violate Grant Pledge	5999 Election Laws
11.50(11)(e)	NU	WECF-Violate Grant Pledge	5999 Election Laws
11.50(11)(f)	MU	WECF-Fraud/Grant Amount/Use	5999 Election Laws
11.50(11)(f)	NU	WECF-Fraud/Grant Amount/Use	5999 Election Laws
12.03(1)	MU	Election Day Campaigning/Election Off.	5999 Election Laws
12.03(2)	MU	Election Day Campaigning by Individual	5999 Election Laws
12.05	MU	Make False Statement/Election Candidates	5999 Election Laws
12.07(1)	MU	Employer Fail/Allow Employee Time to Vote	5999 Election Laws
12.07(2)	MU	Er Fail/Allow Ee to Be Election Official	5999 Election Laws
12.07(3)	MU	Er Threaten Election of Candidates	5999 Election Laws
12.07(4)	MU	Use Election Threat to Deny Employment	5999 Election Laws
12.08	MU	Deny Gov't Benefits/Influence Elections	5999 Election Laws
12.09	FI	Election Threats	5999 Election Laws
12.11(1)(a)1	FI	Election Bribery-Go to Polls	5999 Election Laws
12.11(1)(a)2	FI	Election Bribery-Vote/Refrain Voting	5999 Election Laws
12.11(1)(a)3	FI	Election Bribery-Vote/Particular Person	5999 Election Laws
12.11(1)(a)4	FI	Election Bribery-Vote/Referendum	5999 Election Laws
12.11(1)(b)	FI	Election Bribery-Elector Receipt	5999 Election Laws
12.11(1)(c)	FI	Election Bribery-Bribe Electors	5999 Election Laws
12.13(1)(a)	FI	Election Fraud-Illegal Voting	5999 Election Laws
12.13(1)(b)	FI	Election Fraud-Fraud/Registration	5999 Election Laws
12.13(1)(c)	FI	Election Fraud-Register/>One Place	5999 Election Laws
12.13(1)(d)	FI	Election Fraud-Impersonate Elector	5999 Election Laws
12.13(1)(e)	FI	Election Fraud-Vote More Than Once	5999 Election Laws
12.13(1)(f)	FI	Election Fraud-Show Marked Ballot	5999 Election Laws
12.13(1)(g)	FI	Election Fraud-Fail to Cast Ballot	5999 Election Laws
12.13(1)(h)	FI	Election Fraud-Assist w/ Violation	5999 Election Laws

Statute	Severity	Literal	NCIC
12.13(2)(b)1	FI	Election Official Observe Ballot Casting	5999 Election Laws
12.13(2)(b)2	FI	Election Official Alteration of Ballot	5999 Election Laws
12.13(2)(b)3	FI	Election Off. Permit Illegal Registrat.	5999 Election Laws
12.13(2)(b)4	FI	Election Official Assist/False Statement	5999 Election Laws
12.13(2)(b)5	FI	Election Official Destroy Poll List	5999 Election Laws
12.13(2)(b)6	FI	Election Official Tamper/Voting Machine	5999 Election Laws
12.13(2)(b)6m	FI	Election Official Fail/Absentee Ballot	5999 Election Laws
12.13(2)(b)7	FI	Election Official Assist w/ Violations	5999 Election Laws
12.13(3)(a)	FI	Election Fraud-Fraud/Nomination Certif.	5999 Election Laws
12.13(3)(am)	NU	Election Fraud-Fail/File Amend.Candidacy	5999 Election Laws
12.13(3)(b)	MU	Election Fraud-Fail/File Nominations	5999 Election Laws
12.13(3)(c)	MU	Election Fraud-Fail/Deliver Ballots	5999 Election Laws
12.13(3)(d)	MU	Election Fraud-Destroy Voting Supplies	5999 Election Laws
12.13(3)(e)	FI	Election Fraud-Tamper/Official Ballot	5999 Election Laws
12.13(3)(f)	FI	Election Fraud-Tamper/Voting Machine	5999 Election Laws
12.13(3)(g)	MU	Election Fraud-Falsify VoterRegistration	5999 Election Laws
12.13(3)(h)	NU	Election Fraud-Deface Campaign Poster	5999 Election Laws
12.13(3)(i)	MU	Election Fraud-Fraud/Absentee Ballot	5999 Election Laws
12.13(3)(j)	FI	Election Fraud-Fraud/Illiterate Person	5999 Election Laws
12.13(3)(k)	FI	Election Fraud-Fraud/Ballot Endorsement	5999 Election Laws
12.13(3)(L)	FI	Election Fraud-Open Ballot Box	5999 Election Laws
12.13(3)(m)	FI	Election Fraud-Change Elector's Ballot	5999 Election Laws
12.13(3)(n)	MU	Election Fraud-Ballot/NonElection Off.	5999 Election Laws
12.13(3)(o)	MU	Election Fraud-Illegal Voting	5999 Election Laws
12.13(3)(p)	MU	Election Fraud-Illegal Ballot Receipt	5999 Election Laws
12.13(3)(q)	MU	Election Fraud-Solicit Ballot Vote	5999 Election Laws
12.13(3)(r)	MU	Election Fraud-Remove/Ballot/Polls	5999 Election Laws
12.13(3)(s)	MU	Election Fraud-Solicit Assistance	5999 Election Laws
12.13(3)(t)	MU	Election Fraud-Fail/Deliver Absentee	5999 Election Laws
12.13(3)(u)	MU	Election Fraud-Present False ID	5999 Election Laws
12.13(3)(v)	MU	Election Fraud-Corroborate False Info	5999 Election Laws
12.13(3)(w)	MU	Election Fraud-Former Resident Ballot	5999 Election Laws
12.13(3)(x)	MU	Election Fraud-Obey Inspector Order	5999 Election Laws
12.13(3)(y)	FI	Election Fraud-Open Voting Machine	5999 Election Laws
12.13(3)(z)	FI	Election Fraud-Tamper/Tab Equipment	5999 Election Laws
12.13(4)	NU	Election Fraud-Nursing Home Disclosure	5999 Election Laws
13.05	FI	Legislative Logrolling Prohibited	5999 Election Laws
13.06	FI	Illegal Use of Executive Favor	5010 Contempt of Legislature
13.26(1)(a)	MU	Legislative Contempt-Illegal Arrest	5010 Contempt of Legislature
13.26(1)(b)	MU	Legislative Contempt-Disorderly Conduct	5010 Contempt of Legislature
13.26(1)(c)	MU	Legislative Contempt-Refusal/Witness	5010 Contempt of Legislature

Statute	Severity	Literal	NCIC
13.26(1)(d)	MU	Legislative Contempt-Offering/Bribe	5010 Contempt of Legislature
13.625(1)(a)	NU	Lobby Laws-Action/Obtain Employment	5010 Contempt of Legislature
13.625(1)(b)1	NU	Lobby Laws-Furnish Lodging	5010 Contempt of Legislature
13.625(1)(b)2	NU	Lobby Laws-Furnish Transportation	5010 Contempt of Legislature
13.625(1)(b)3	NU	Lobby Laws-Furnish Food/Meals/Money	5010 Contempt of Legislature
13.625(1)(c)	NU	Lobby Laws-Campaign Contribution	5010 Contempt of Legislature
13.625(2)	NU	Lobby Laws-Violations by Lobbyist Er	5010 Contempt of Legislature
13.625(3)	NU	Lobby Laws-Violations by Candidate	5010 Contempt of Legislature
13.63(2)	NU	Lobby Laws-Lobbying After Revocation	5010 Contempt of Legislature
13.64(1)	NU	Lobby Laws-Fail/Register (>\$500)	5010 Contempt of Legislature
13.64(3)	NU	Lobby Laws-Lobbyist Employer Fail/Notice	5010 Contempt of Legislature
13.65	NU	Lobby Laws-Lobbyist Fail/Authorized	5010 Contempt of Legislature
13.66	NU	Lobby Laws-Failure to be Licensed	5010 Contempt of Legislature
13.67(1)	NU	Lobbyist Fail/Report Legis. Proposals	5010 Contempt of Legislature
13.68(1)	NU	Lobbyist Employer Fail/File Expenses	5010 Contempt of Legislature
13.68(4)	NU	Lobbyist Fail/File Expenses	5010 Contempt of Legislature
13.68(5)	NU	Lobbyist Er Fail/Keep Expense Records	5010 Contempt of Legislature
13.69(1)	NU	Violation of Lobby Laws by Principal	5010 Contempt of Legislature
13.69(2)	NU	Violation of Lobby Laws by Lobbyist	5010 Contempt of Legislature
13.69(3)	MU	Lobbyist Fraud/Expense Statements	5010 Contempt of Legislature
13.69(4)	NU	Lobbyist Fraud/Obtaining License	5010 Contempt of Legislature
13.69(6m)	FHi	Fraud in Lobby Law Statements	5010 Contempt of Legislature
13.695(4)	NU	State Official Violate Lobby Laws	5010 Contempt of Legislature
16.009(5)(a)1	MU	Discriminate Against Person-Aging Board	5699 Civil Rights
16.009(5)(a)2	MU	Discriminate Against Person-Aging Board	5699 Civil Rights
16.366(2)(a)	NU	Operate Mobile Home Park w/o Permit	7399 Public Order Crimes
16.366(3)	NU	Violate Mobile Home Park Order	7399 Public Order Crimes
16.843	NU	State Capitol Parking Violations	5499 Traffic Offense
16.846(1)(a)	MU	Violate DOA Building Rules	7399 Public Order Crimes
16.846(1)(a)	NU	Violate DOA Building Rules	7399 Public Order Crimes
19.37(4)	NU	Custodian/Public Records Violations	7399 Public Order Crimes
19.43(1)	MU	Code/Ethics-Off. Fail/Disclose Finances	7399 Public Order Crimes
19.43(2)	MU	Code/Ethics-New Off. Fail/Disclose \$	7399 Public Order Crimes
19.43(3)	MU	Code/Ethics-Nominee Fail/Disclos.Finance	7399 Public Order Crimes
19.43(4)	MU	Code/Ethics-Candidate Fail/Disclose \$	7399 Public Order Crimes
19.43(5)	MU	Code/Ethics-Inv.Bd Fail/Disclose Finance	7399 Public Order Crimes
19.45(2)	MU	Code/Ethics-Use Office for Illegal Gain	7399 Public Order Crimes
19.45(3)	MU	Code/Ethics-Use of Bribes	7399 Public Order Crimes
19.45(3m)	MU	Code/Ethics-Illegal Reimbursement	7399 Public Order Crimes
19.45(4)	MU	Code/Ethics-Illegal Info Disclosures	7399 Public Order Crimes
19.45(5)	MU	Code/Ethics-Illegal Influence	7399 Public Order Crimes

Statute	Severity	Literal	NCIC
19.45(6)	MU	Code/Ethics-Illegal Contracts	7399 Public Order Crimes
19.45(7)(a)	MU	Code/Ethics-Illegal Representation	7399 Public Order Crimes
19.45(8)(a)	MU	Former Official Negotiate w/ Former Dept	7399 Public Order Crimes
19.45(8)(b)	MU	Former Off. Negotiate w/ Former Judicial	7399 Public Order Crimes
19.45(8)(c)	MU	Former Off. Act/Previous Jud. Proceeding	7399 Public Order Crimes
19.45(9)	MU	Atty/General Practice of Private Law	7399 Public Order Crimes
19.45(13)	FI	State Official/Candidate Sell Influence	5103 Bribe-Receiving
19.46(1)(a)	MU	Pub/Official Conflict/Interest-Finances	7399 Public Order Crimes
19.46(1)(b)	MU	Pub/Official Conflict/Interest-Benefits	7399 Public Order Crimes
19.58(1)	MU	Code/Ethics Violations by PublicOfficial	7399 Public Order Crimes
19.59(1)(a)	MU	Official Use Position/Monetary Gain	5103 Bribe-Receiving 5108 Gratuity-Receiving 5112 Kickback-Receiving
19.59(1)(a)	NU	Official Use Position/Monetary Gain	5103 Bribe-Receiving 5108 Gratuity-Receiving 5112 Kickback-Receiving
19.59(1)(b)	MU	Offer/Accept Bribe/Influence Official	5101 Bribe-Giving 5102 Bribe-Offering 5103 Bribe-Receiving 5106 Gratuity-Giving 5107 Gratuity-Offering 5108 Gratuity-Receiving 5110 Kickback-Giving 5111 Kickback-Offering 5112 Kickback-Receiving
19.59(1)(br)	FI	Local Official/Candidate Sell Influse	5103 Bribe-Receiving
19.59(1)(c)1	MU	Official/Take Action if \$ Interest	5105 Conflict of Interest
19.59(1)(c)1	NU	Official/Take Action if \$ Interest	5105 Conflict of Interest
19.59(1)(c)2	MU	Official Use Position/Family's \$ Gain	5105 Conflict of Interest
19.59(1)(c)2	NU	Official Use Position/Family's \$ Gain	5105 Conflict of Interest
19.80(3)(a)	NU	Willfully Collect ID Info to Violate Law	7399 Public Order Crimes
19.80(3)(b)	NU	Willfully Obtain ID Info w/False Pretense	7399 Public Order Crimes
19.83	NU	Fail/Give Public Notice of Gov't Meeting	7399 Public Order Crimes
19.84(1)(a)	NU	Public Notice/Gov't Meeting-Statutory	7399 Public Order Crimes
19.84(1)(b)	NU	Public Notice/Gov't Meeting-News Media	7399 Public Order Crimes
19.84(2)	NU	Public Notice/Gov't Meeting-Time,Date	7399 Public Order Crimes
19.84(3)	NU	Public Notice/Gov't Meeting-24HourNotice	7399 Public Order Crimes
19.84(4)	NU	Public Notice/Gov't Meeting-Sep.Notice	7399 Public Order Crimes
19.84(5)	NU	Public Notice/Gov't Meeting-UW System	7399 Public Order Crimes
19.86	NU	Fail/Give Notice/Collective Bargaining	7399 Public Order Crimes
19.88(1)	NU	Use/Secret Ballot in Gov't Meeting	7399 Public Order Crimes
19.88(3)	NU	Fail/Record Gov't Meeting Motions,Votes	7399 Public Order Crimes
19.89	NU	Exclude/Elected Member from Govt Meeting	7399 Public Order Crimes
19.96	NU	Violations/Open Meetings by Pub.Official	7399 Public Order Crimes
20.08(2)	NU	Sponsor Fishing Tournament w/o Permit	6202 Conservation-Fish

Statute	Severity	Literal	NCIC
20.08(5)	NU	Fail/Comply with Fishing Tourn. Permit	6202 Conservation-Fish
20.13(2)(a)	NU	Fish Shanty Violations	6202 Conservation-Fish
20.903(1)	NU	Forestall Budget Appropriations	6299 Conservation
21.11(2)	NU	Advise/Refuse Call to Military Service	0299 Military
21.15	NU	Unlawful Retention/Military Property	0299 Military
21.155	NU	Nondelivery of State Arms;Resist Officer	0299 Military
21.16(1)	NU	Unauthorized/Wearing of Military Uniform	0299 Military
21.17(1)	NU	Encroachment on Military Areas	0299 Military
21.17(2)	NU	Interference with Military Personnel	0299 Military
21.63	NU	Unlawful Retaining/State Military Prop.	0299 Military
23.09(7)	NU	Violations of Dept. Conservation Rules	6299 Conservation
23.095(1g)	NU	Damage Natural Resources	2903 Damage Property-Public
23.095(1m)(a)	MU	Damage Natural Resources on DNR Land	2903 Damage Property-Public
23.095(1m)(a)	NU	Damage Natural Resources on DNR Land	2903 Damage Property-Public
23.095(2m)	MU	Damage Resources-Kickapoo Valley	2903 Damage Property-Public
23.095(2m)	NU	Damage Resources-Kickapoo Valley	2903 Damage Property-Public
23.095(3)(c)	NU	Damage Natural Resources in Natural Area	2903 Damage Property-Public
23.095(3)(d)1	NU	Damage Archaeological Feature-DNR Land	2903 Damage Property-Public
23.095(3)(d)2	MU	Intent. Damage Archaeological Feature	2903 Damage Property-Public
23.235(2)	NU	Sell/Distribute/Plant Nuisance Weeds	6299 Conservation
23.33(12)(b)	NU	ATV-Fail/Stop for Law Enforce. Official	5599 Health-Safety
23.33(2)	NU	Operate ATV without Valid Registration	6204 Conservation-Lic Stamp
23.33(2)(a)	NU	Operate ATV without Valid Registration	6204 Conservation-Lic Stamp
23.33(2)(dm)1	NU	ATV-Dealer/Manuf'r Fail/Registered	6204 Conservation-Lic Stamp
23.33(2)(dm)3	NU	ATV-Dealer Fail/Attach Reflectoriz.Plate	6204 Conservation-Lic Stamp
23.33(2j)	NU	Fail to Display Non-Resident Trail Pass on ATV	6204 Conservation-Lic Stamp
23.33(2m)	NU	Unlawful Rental of ATV	6299 Conservation
23.33(2m)(a)	NU	ATV-Illegal Rental Practices	6299 Conservation
23.33(2m)(a)1	NU	ATV-Rental without Operating Instruction	5599 Health-Safety
23.33(2m)(a)2	NU	ATV-Rental to <16 Year Old Person	5599 Health-Safety
23.33(2m)(a)3	NU	ATV-Rental to <18 Year Old w/o Headgear	5599 Health-Safety
23.33(2m)(b)	NU	ATV-Rental without Available Headgear	5599 Health-Safety
23.33(2m)(c)	NU	ATV-Violate Dept. Rental Rules	5599 Health-Safety
23.33(3)(a)	NU	ATV-Careless Operation	5599 Health-Safety
23.33(3)(c)	NU	ATV-Operate on Private Prop. w/o Consent	5599 Health-Safety
23.33(3)(d)	NU	ATV-Operate on Indian Lands w/o Consent	5599 Health-Safety
23.33(3)(e)	NU	ATV-Operate w/Loaded Firearm in Vehicle	5599 Health-Safety
23.33(3)(f)	NU	ATV-Drive/Pursue Animal from Vehicle	5599 Health-Safety
23.33(3)(g)	NU	ATV-Operate w/in 150 Feet of Dwelling	5599 Health-Safety
23.33(3)(h)	NU	ATV-Operation on Frozen Water	5599 Health-Safety
23.33(3g)	NU	ATV-Operate without Headgear	5599 Health-Safety

Statute	Severity	Literal	NCIC
23.33(4)	NU	ATV-Operation on Highways	5599 Health-Safety
23.33(4)(a)	NU	ATV-Operation on Freeway	5599 Health-Safety
23.33(4)(b)	NU	ATV-Operation on Highways	5599 Health-Safety
23.33(4)(c)	NU	ATV-Races and Derbies	5599 Health-Safety
23.33(4)(c)2	NU	ATV-Races and Derbies	5599 Health-Safety
23.33(4)(d)	NU	ATV-Operation on Roadway	5599 Health-Safety
23.33(4)(e)	NU	ATV-Operation Adjacent to Roadway	5599 Health-Safety
23.33(4c)(a)1	MU	ATV-Intoxicated Operation	5599 Health-Safety
23.33(4c)(a)1	NU	ATV-Intoxicated Operation	5599 Health-Safety
23.33(4c)(a)2	MU	Operate ATV-Alcohol at or Above .10 (2nd+)	5599 Health-Safety
23.33(4c)(a)2	NU	Operate ATV-Alcohol at or Above .10	5599 Health-Safety
23.33(4c)(a)2m	NU	Operate ATV-Restricted Controlled Substance	5599 Health-Safety
23.33(4c)(a)2m	MU	Operate ATV-Restricted Controlled Substance (2nd+)	5599 Health-Safety
23.33(4c)(a)3	NU	ATV-Absolute Sobriety Violation-Underage	5599 Health-Safety
23.33(4c)(b)1	MU	ATV-Cause Injury/While Intoxicated	5599 Health-Safety
23.33(4c)(b)2	MU	ATV-Cause Injury w/ BAC .1%+	5599 Health-Safety
23.33(4c)((b)2)2m	MU	ATV-Cause Injury w/Restricted Controlled Substance	5599 Health-Safety
23.33(4p)(e)	MU	ATV-Fail/Submit Alcohol Test	5599 Health-Safety
23.33(4p)(e)	NU	ATV-Fail/Submit Alcohol Test	5599 Health-Safety
23.33(5)(a)	NU	ATV-Operation by Minor(<12 Years Old)	5599 Health-Safety
23.33(5)(b)	NU	ATV-Operation by Minor (12-16 Years Old)	5599 Health-Safety
23.33(6)(a)	NU	ATV-Fail/Display Lighted Headlamp	5599 Health-Safety
23.33(6)(b)	NU	ATV-Insufficient Headlamp Power	5599 Health-Safety
23.33(6)(c)	NU	ATV-Insufficient Taillamp Power	5599 Health-Safety
23.33(6)(d)	NU	ATV-Fail to Have Brake	5599 Health-Safety
23.33(6)(e)	NU	ATV-Fail to Have Muffler	5599 Health-Safety
23.33(6m)	NU	ATV-Exceeding Noise Limits	5599 Health-Safety
23.33(7)(a)	NU	ATV-Fail to Report an Accident	5599 Health-Safety
23.33(7)(b)	NU	ATV-Other Person Fail/Report Accident	5599 Health-Safety
23.33(8)(d)	NU	ATV-Violate Authority's Restrictions	5599 Health-Safety
23.33(8)(f)	FH	ATV-Interfere with Signs and Standards	5599 Health-Safety
23.33(8)(f)	NU	ATV-Interfere with Signs and Standards	5599 Health-Safety
23.33(8)(f)1	FH	ATV-Interfere with Signs or Standards	5599 Health-Safety
23.33(8)(f)1	NU	ATV-Interfere with Signs or Standards	5599 Health-Safety
23.33(8)(f)2	FH	ATV-Possess Signs or Standards	5599 Health-Safety
23.33(8)(f)2	NU	ATV-Possess Signs or Standards	5599 Health-Safety
23.33(13)(bg)	Modifier	Intoxicated Operation of ATV w/Passenger under 16	
23.33(13)(br)1	Modifier	Intoxicated Operation of ATV-PAC between 0.17 and 0.199	
23.33(13)(br)2	Modifier	Intoxicated Operation of ATV-PAC between 0.20 and 0.249	
23.33(13)(br)3	Modifier	Intoxicated Operation of ATV-PAC 0.25 and above	

Statute Chapters 26-31

Statute	Severity	Literal	NCIC
26.03(1g)	NU	Cut Forest Products w/o Paying Taxes	6199 Tax Revenue
26.03(1m)(a)1	NU	Harvest without Notification	6299 Conservation
26.03(1r)(a)	NU	Cut Timber on New Land	6299 Conservation
26.05	FC	Unauthorized Timber Theft	2399 Larceny
26.05	FD	Unauthorized Timber Theft	2399 Larceny
26.05	MA	Unauthorized Timber Theft	2399 Larceny
26.05	NU	Unauthorized Timber Theft	2399 Larceny
26.05(2)	FC	Unauthorized Timber Theft	2399 Larceny
26.05(2)	FD	Unauthorized Timber Theft	2399 Larceny
26.05(2)	FE	Unauthorized Timber Theft	2399 Larceny
26.05(2)	MA	Unauthorized Timber Theft	2399 Larceny
26.05(2)	NU	Unauthorized Timber Theft	2399 Larceny
26.05(3)(a)	NU	Violate Timber Theft Dept Rules	6299 Conservation
26.06(2)	NU	Unlawfully Remove/Seized Forest Products	6299 Conservation
26.06(3)	FC	Unlawfully Transport/Severed Forest Item	6299 Conservation
26.06(3)	FE	Unlawfully Transport/Severed Forest Item	6299 Conservation
26.06(3)	MA	Unlawfully Transport/Severed Forest Item	6299 Conservation
26.12(5)(a)	NU	Burning without a Permit-Intensive Area	2007 Burning Offense
26.12(5)(b)	NU	Set Fire/Forest Protection Area(Jan-May)	2007 Burning Offense
26.12(6)(b)	NU	Illegal Felling of Slash	6205 Conesevation-Environment
26.12(7)	NU	Illegal Disposal of Slash	6205 Conesevation-Environment
26.14(5)	MU	Set Fire w/o Extinguishing Fire	2007 Burning Offense
26.14(5)	NU	Set Fire w/o Extinguishing Fire	2007 Burning Offense
26.14(6)	MU	Set Fire which becomes Forest Fire	2007 Burning Offense
26.14(7)	MU	Set Fire to Drive Out Animals	2007 Burning Offense
26.14(8)	FH	Intentionally Set Fire to Another's Land	2007 Burning Offense
26.15	NU	Fail/Assist in Suppression of a Fire	6205 Conesevation-Environment
26.19(1)	MU	Destroy,etc. Forest Protection Equipment	2903 Damage Property-Public
26.19(2)	NU	Destruction of Fire Notices	2903 Damage Property-Public
26.20(2)	MU	Operate/Train w/o Spark Arrester	6205 Conesevation-Environment
26.20(2)	NU	Operate/Train w/o Spark Arrester	6205 Conesevation-Environment
26.20(4)(a)	MU	RR Fail/Clear Right of Way	6205 Conesevation-Environment
26.20(4)(a)	NU	RR Fail/Clear Right of Way	6205 Conesevation-Environment

Statute	Severity	Literal	NCIC
26.20(5)	MU	RR Deposit Combustible Items/Track	6205 Consecration-Environment
26.20(5)	NU	RR Deposit Combustible Items/Track	6205 Consecration-Environment
26.20(6)(a)	MU	RR Fail/Report Causing Fire by Train	6205 Consecration-Environment
26.20(6)(a)	NU	RR Fail/Report Causing Fire by Train	6205 Consecration-Environment
26.20(7)	MU	RR Fail/Provide Fire Patrols	6205 Consecration-Environment
26.20(7)	NU	RR Fail/Provide Fire Patrols	6205 Consecration-Environment
26.20(8)	MU	RR Fail/Access Fire Inspection	6205 Consecration-Environment
26.20(8)	NU	RR Fail/Access Fire Inspection	6205 Consecration-Environment
26.205	NU	Forestry Lands-Tractor w/o SparkArrester	6205 Consecration-Environment
26.985(2)	MU	Forestry Lands/Repeater (2nd+ w/in 5 Yr)	6205 Consecration-Environment
26.985(3)	MU	Forestry Lands/Repeater (4th+ w/in 3 Yr)	6205 Consecration-Environment
27.01(7)(b)	NU	Operate Veh. w/o Park Admission Sticker	6299 Conservation
27.067(1)	NU	Parks-Destruction, Breaking, etc.	2903 Damage Property-Public
27.98	NU	Violate DNR Parks Rules	6299 Conservation
28.06(4)	NU	Resale of Forest Nursery Stock	6299 Conservation
28.06(5)	NU	Illegal Use of State Forest Plants	6299 Conservation
28.184(9)	NU	Hunt Bear without a Backtag	6204 Conservation-Lic Stamp
29.024(1)	MU	Hunt/Trap/Fish without License	6204 Conservation-Lic Stamp
29.024(1)	NU	Hunt/Trap/Fish without License	6204 Conservation-Lic Stamp
29.024(2)(a)	NU	Illegally Obtain Hunt/Trap/Fish License	6204 Conservation-Lic Stamp
29.024(2)(c)	NU	Purchase >2 Same Licenses within Year	6204 Conservation-Lic Stamp
29.024(2)(e)	NU	Possess/Loan/Borrow Another's License	6204 Conservation-Lic Stamp
29.047(1)(b)	NU	Interstate Transportation of Game	6299 Conservation
29.055	MU	Possess Game during Closed Season	6204 Conservation-Lic Stamp
29.055	NU	Possess Game during Closed Season	6204 Conservation-Lic Stamp
29.057	NU	Possess Protected Animal Carcass	6204 Conservation-Lic Stamp

Statute	Severity	Literal	NCIC
29.059	NU	Hunter Fail/Report Animals Killed	6204 Conservation-Lic Stamp
29.071	NU	Taking/Wildlife from Indian Reservation	6204 Conservation-Lic Stamp
29.079(2)	MU	Winnebago Violate DNR Deer Regs	6201 Conservation-Animals
29.083(2)(a)	NU	Interfere with Hunting/Fishing/Trapping	6204 Conservation-Lic Stamp
29.083(2)(a)1	NU	Interfere/Hunting-Harass Wild Animal	6204 Conservation-Lic Stamp
29.083(2)(a)2	NU	Interfere/Hunting-Impede Person	6204 Conservation-Lic Stamp
29.083(2)(a)3	NU	Interfere/Hunting-Obstruct Activity	6204 Conservation-Lic Stamp
29.083(2)(a)4	NU	Interfere/Hunting-Disturb Personal Prop.	6204 Conservation-Lic Stamp
29.083(2)(a)5	NU	Interfere/Hunting-Disturb Blind	6204 Conservation-Lic Stamp
29.083(2)(b)	NU	Knowingly Fail/Obey Officer's Order	4899 Obstructing Police
29.083(2)(b)1	NU	Fail/Obey DNR Warden's Order-Personal	4899 Obstructing Police
29.083(2)(b)2	NU	Fail/Obey DNR Warden Order-Grounds	4899 Obstructing Police
29.088(1)	NU	Use Poison in Forests, etc.	6299 Conservation
29.088(2)	MU	Kill Animals w/ Poison/Explosive	6201 Conservation-Animals
29.088(2m)	NU	Kill/Capture/Take Birds w/ Pole Traps	6203 Conservation-Birds
29.089(1)	FU	Hunting/Trapping in State Parks	6204 Conservation-Lic Stamp
29.089(1)	MU	Hunting/Trapping in State Parks	6204 Conservation-Lic Stamp
29.089(1)	NU	Hunting/Trapping in State Parks	6204 Conservation-Lic Stamp
29.089(2)	NU	Possession/Loaded Firearm/State Parks	5212 Possession of Weapon
29.09(1m)(c)	NU	Purchase >1 License of Same Type	6204 Conservation-Lic Stamp
29.09(1m)(d)	NU	Transfer/Loan License Tag or Permit	6204 Conservation-Lic Stamp
29.09(1m)(e)	NU	Possess Another's License Tag or Permit	6204 Conservation-Lic Stamp
29.09(1m)(f)1.	NU	Obtain License Permit for Another	6204 Conservation-Lic Stamp
29.091	FU	Hunt/Trap on Wildlife Refuge	6299 Conservation
29.091	MU	Hunt/Trap on Wildlife Refuge	6299 Conservation
29.091	NU	Hunt/Trap on Wildlife Refuge	6299 Conservation
29.164(2)	NU	Hunt Wild Turkey without Turkey Stamp	6203 Conservation-Birds
29.164(2)(c)1	NU	Fail/Obtain Wild Turkey Hunting License	6204 Conservation-Lic Stamp

Statute	Severity	Literal	NCIC
29.164(2)(c)2	NU	Hunt/Wild Turkey Zone w/o License	6204 Conservation-Lic Stamp
29.164(3)(d)	NU	Apply For >1 Wild Turkey Hunting License	6204 Conservation-Lic Stamp
29.182(7)(b)	NU	Fail/Display Back Tag while Hunting Elk	6204 Conservation-Lic Stamp
29.184	NU	Hunt/Pursue Bear w/o Class A License	6204 Conservation-Lic Stamp
29.184(3)(a)	MU	Kill/Hunt/Bait Bear w/o License	6204 Conservation-Lic Stamp
29.184(3)(a)	NU	Kill/Hunt/Bait Bear w/o License	6204 Conservation-Lic Stamp
29.184(3)(a)1	MU	Kill/Hunt Bear without License	6204 Conservation-Lic Stamp
29.184(3)(a)1	NU	Kill/Hunt Bear without License	6204 Conservation-Lic Stamp
29.184(3)(a)2	NU	Assist Bear Hunting w/o License	6204 Conservation-Lic Stamp
29.184(3)(a)3	NU	Bait Bear w/o License	6204 Conservation-Lic Stamp
29.184(3)(a)4	NU	Train Dog to Hunt Bear w/o License	6204 Conservation-Lic Stamp
29.184(4)	NU	Use Unlicensed Dog to Hunt Bear	6204 Conservation-Lic Stamp
29.184(6m)(c)	NU	Receive Consideration – Transfer Bear License	6204 Conservation-Lic Stamp
29.184(8)	MU	Possess Untagged Bear	6201 Conservation-Animals
29.184(9)(b)	NU	Hunt Bear w/o Back Tag License	6204 Conservation-Lic Stamp
29.191(1)(a)1	NU	Hunt Waterfowl without State Stamp	6204 Conservation-Lic Stamp
29.191(2)(a)1	NU	Fail/Obtain Pheasant Hunting Stamp	6204 Conservation-Lic Stamp
29.191(4)(b)	NU	Fish Trout w/o State Trout Stamp	6204 Conservation-Lic Stamp
29.191(5)(b)	NU	Fish Trout/Salmon w/o State Trout Stamp	6204 Conservation-Lic Stamp
29.219(1)(a)	NU	Resident Fisher Fail/Licensed	6204 Conservation-Lic Stamp
29.228(1)(a)	NU	NonResident Fisher Fail/Licensed	6204 Conservation-Lic Stamp
29.237(3)	MU	Unauthorized Sturgeon Spearing	6202 Conservation-Fish
29.237(3)	NU	Unauthorized Sturgeon Spearing	6202 Conservation-Fish
29.237(4)	MU	Fail/Attach Sturgeon Tag to Fish	6204 Conservation-Lic Stamp
29.237(4)	NU	Fail/Attach Sturgeon Tag to Fish	6204 Conservation-Lic Stamp

Statute	Severity	Literal	NCIC
29.301(1)	NU	Hunting w/in Restricted Areas	6299 Conservation
29.301(2)	NU	Hunt Deer w/o Required Color Clothing	6201 Conservation-Animals
29.301(3)	NU	Fail/Display Back Tag while Deer Hunting	6204 Conservation-Lic Stamp
29.304(1)(a)	NU	Hunting by Minor(<12 Years Old)	6204 Conservation-Lic Stamp
29.304(1)(b)	NU	Possession/Firearm by Minor (<12)	5212 Possession of Weapon
29.304(1)(c)	NU	Hunting Permit by Minor(<12 Years Old)	6204 Conservation-Lic Stamp
29.304(2)(a)	NU	Hunting by Minor (12-14 Years Old)	6204 Conservation-Lic Stamp
29.304(2)(b)	NU	Possession/Firearm by Minor (12-14)	5212 Possession of Weapon
29.304(3)(a)	NU	Hunting by Minor (14-16 Years Old)	6204 Conservation-Lic Stamp
29.304(3)(b)	NU	Possession/Firearm by Minor (14-16)	5212 Possession of Weapon
29.304(4)	NU	Permit Juvenile to Hunt w/o Supervision	6299 Conservation
29.307(1)	MU	Hunting w/ Aid of Airplane	6299 Conservation
29.311	NU	Illegal Use of Lead Shotshell in Hunting	6299 Conservation
29.314(3)(a)	MU	Illegal Shining of Deer, Elk or Bears	6201 Conservation-Animals
29.314(4)	NU	Shine Wild Animals/Possessing Firearm	6201 Conservation-Animals
29.314(4)(a)	NU	Illegal Shining of Wild Animals	6201 Conservation-Animals
29.314(5)	NU	Shine Wild Animals (10 pm-7 am)	6201 Conservation-Animals
29.324	NU	Group Deer Hunting Violation	6201 Conservation-Animals
29.327(2)(a)	NU	Fail/Display Owner's Name on Duck Blind	6203 Conservation-Birds
29.327(2)(b)	NU	Erect/Fail to Remove Duck Blind-Time	6203 Conservation-Birds
29.331(1)	NU	Trapping with Untagged Traps	6204 Conservation-Lic Stamp
29.331(2)	NU	Trapper Fail/Mark Shipment/Hides	6299 Conservation
29.331(3)	NU	Failure to Keep Proper Trapping Records	6299 Conservation
29.331(5)(a)	MU	Unlawful Taking of Animal Trap	2399 Larceny
29.334(1)	NU	Failure to Kill Game/Fur-bearing Animal	6299 Conservation
29.341(1)	MU	Hunter Fail/Duties/Accidental Shooting	6299 Conservation
29.345(1)	NU	Failure to Report Hunting Accident	6299 Conservation
29.347(2)	MU	Fail/Attach Ear Tag to Deer/Poss Untagged Elk	6204 Conservation-Lic Stamp
29.347(2)	NU	Fail/Attach Ear Tag/Register Elk	6204 Conservation-Lic Stamp

Statute	Severity	Literal	NCIC
29.347(2m)(a)	MU	Illegal Removal/Deer Ear Tags	6204 Conservation-Lic Stamp
29.347(3)	MU	Possess/Green Deer/Elk Head or Skins	6201 Conservation-Animals
29.347(4)	NU	Possess Elk w/Broken or Removed Antlers	6201 Conservation-Animals
29.347(5)(b)	MU	Illegal Deer Possession due to Car Kill	6201 Conservation-Animals
29.347(5)(b)1	MU	Illegal Deer Possession due to Car Kill	6201 Conservation-Animals
29.347(5)(b)2	MU	Illegal Deer Possession due to Car Kill	6201 Conservation-Animals
29.347(5)(c)	MU	Fail/Tag Deer Carcass-Due to Car Kill	6204 Conservation-Lic Stamp
29.351(1)(a)	NU	Possession of Shot-Mink Skin	6201 Conservation-Animals
29.351(1)(b)	NU	Possession of Green Skin-Fur Animal	6201 Conservation-Animals
29.351(1)(c)	NU	Illegal Possession/Raw-Skin Mink	6201 Conservation-Animals
29.354(1)	NU	Illegal Possession/Game Bird/Animal	6299 Conservation
29.354(2)(a)	NU	Illegal Taking, etc. Bird Nests, Eggs	6203 Conservation-Birds
29.357(1)	NU	Transport Game Birds/Animals-Cl.Season	6299 Conservation
29.357(2)	NU	Carry/Game/Carcass in Trunk	6299 Conservation
29.357(3)	NU	Trans. Ee Illegal Possession/Game	6299 Conservation
29.357(4)	NU	Fail/Label Game Shipments	6299 Conservation
29.361(1)	NU	Common Carrier Illegal Transport/Deer	6201 Conservation-Animals
29.361(2)	NU	Fail/Accompany Deer while Transporting	6201 Conservation-Animals
29.364(1)	NU	Common Carrier Ill.Transport/Game Bird	6203 Conservation-Birds
29.401(1)(a)	NU	Possess Illegal Fish Traps/Nets	6202 Conservation-Fish
29.404(2)	NU	Fail/Reimburse Ice Shanty Removal Costs	6202 Conservation-Fish
29.404(3)	NU	Fail/Reimburse Ice Shanty Removal Costs	6202 Conservation-Fish
29.407(1)(a)	NU	Illegally Transport/Inland Waters Fish	6202 Conservation-Fish
29.407(2)(b)	NU	Transport/Outlying Waters Green Fish	6202 Conservation-Fish
29.407(2)(c)	NU	Transport/Outlying Waters Pike/Pickerel	6202 Conservation-Fish
29.407(2)(d)	NU	Transport/Outlying Waters Fish	6202 Conservation-Fish
29.407(4)	NU	Illegally Transport/Injurious Fish	6202 Conservation-Fish
29.501(2)	MU	Fur Dealer-Fail/Licensed	6204 Conservation-Lic Stamp
29.501(6)	MU	Fur Dealer-Fail/Show License	6204 Conservation-Lic Stamp
29.501(6m)	NU	Fur Dealer-Fail/Keep Proper Records	6204 Conservation-Lic Stamp

Statute	Severity	Literal	NCIC
29.501(6m)(a)	NU	Fur Dealer-Fail/Keep Records	6204 Conservation-Lic Stamp
29.501(6m)(b)	NU	Fur Auctioneer-Fail/File Ads w/ Dept.	6204 Conservation-Lic Stamp
29.501(6m)(c)	NU	Fur Auctioneer-Fail/File Report	6204 Conservation-Lic Stamp
29.501(7)	MU	Fur Dealer-Fail to Mark Raw Furs	6204 Conservation-Lic Stamp
29.501(8)	MU	Fur Dealer-Ship Furs w/o Markings	6204 Conservation-Lic Stamp
29.501(9)	MU	Fur Buyer Fail/Apply Permit	6204 Conservation-Lic Stamp
29.503(2)(a)	NU	Unlic. Operation Whole.Fish Dealer Bus.	6204 Conservation-Lic Stamp
29.503(3)	MU	Fish Dealer-Possess/Sell Sturgeon	6202 Conservation-Fish
29.503(3)	NU	Fish Dealer-Possess/Sell Sturgeon	6202 Conservation-Fish
29.503(4)(a)	NU	Fish Dealer-Fail/Tag,Label,Give Receipt	6202 Conservation-Fish
29.503(4)(b)	NU	Possess Untagged Lake Trout-Commercial F	6204 Conservation-Lic Stamp
29.503(4)(d)	NU	Fail/Properly Label Fish Package-Comm. F	6202 Conservation-Fish
29.503(5)(a)	NU	Fish Dealer-Fail/Maintain Records	6204 Conservation-Lic Stamp
29.503(5)(b)	NU	Fail/Submit Wholesale Fish Records	6204 Conservation-Lic Stamp
29.503(6)(c)	NU	Fish Dealer-Fail/Permit Inspection	6204 Conservation-Lic Stamp
29.506(2)	NU	Operate Taxidermist Business w/o License	6204 Conservation-Lic Stamp
29.506(6)	NU	Taxidermist-Fail/Maintain Records	6204 Conservation-Lic Stamp
29.509(3)	NU	Sell Bait without a License	6204 Conservation-Lic Stamp
29.509(4)	NU	Bait Dealer-Fail/Maintain Records	6204 Conservation-Lic Stamp
29.509(7)	NU	Damage, etc. Another's Bait Traps	6299 Conservation
29.512(1)	NU	Guide without License	6204 Conservation-Lic Stamp
29.514(1)	NU	Guide w/o Sport Trolling Lic.-Outlying	6204 Conservation-Lic Stamp
29.514(2)	NU	Fail/Submit Sport Trolling Records	6204 Conservation-Lic Stamp
29.516(1)	NU	Fish w/o Commercial/Setline License	6204 Conservation-Lic Stamp
29.516(2)(a)	NU	Net Fishing-Use/Apron in Pound Net	6202 Conservation-Fish
29.516(2)(b)	NU	Net Fishing-Shutting Off Channel	6202 Conservation-Fish
29.516(2)(c)	NU	Net Fishing-Joining of Nets	6202 Conservation-Fish

Statute	Severity	Literal	NCIC
29.516(2)(d)	NU	Fail/Mark Buoy with License Number	6204 Conservation-Lic Stamp
29.516(2)(e)	NU	Net Fishing-Fail to Raise Nets	6202 Conservation-Fish
29.516(2)(f)	NU	Lift Nets between Sunset and Sunrise	6202 Conservation-Fish
29.516(2)(g)	NU	Failure to Return Game Fish to Water	6202 Conservation-Fish
29.519(1)(a)	NU	Fish w/o Commercial/Setline License	6204 Conservation-Lic Stamp
29.519(2)(d)	NU	Fail/Transfer License to Another Boat	6204 Conservation-Lic Stamp
29.519(2)(f)	NU	Comm/Fishing-Fail to License Boat	6204 Conservation-Lic Stamp
29.519(2)(fm)	NU	Comm/Fishing-Fail/License Attending Boat	6204 Conservation-Lic Stamp
29.519(4)(a)	NU	Comm/Fishing-Crew Member Fail/Licensed	6204 Conservation-Lic Stamp
29.519(4)(b)	NU	Fail/Exhibit Crew License to Warden	6204 Conservation-Lic Stamp
29.519(5)(a)	NU	Comm/Fishing-Fail/Keep Records/Reports	6204 Conservation-Lic Stamp
29.519(5)(b)	NU	Fail/Keep Accurate Record of Fishing	6204 Conservation-Lic Stamp
29.519(5)(c)	NU	Fail/Keep Record of Fish Disposition	6204 Conservation-Lic Stamp
29.519(5)(d)	NU	Fail to Submit Reports	6204 Conservation-Lic Stamp
29.519(6m)	NU	Interfere with Inspection	4899 Obstructing Police
29.52(10)	NU	Private Fish Hatchery-Illegal Sale	6202 Conservation-Fish
29.52(11)	NU	Private Fish Hatchery-Illegal Trespass	6202 Conservation-Fish
29.52(2)	NU	Private Fish Hatchery-Fail/Apply License	6204 Conservation-Lic Stamp
29.52(6)	NU	Private Fish Hatchery-Illegal Actions	6202 Conservation-Fish
29.52(8)	NU	Private Fish Hatchery-Fail/Label Proper.	6202 Conservation-Fish
29.52(9)	NU	Private Fish Hatchery-Illegal Stocking	6202 Conservation-Fish
29.523(4)(d)	MU	Operate Untagged Net-Miss. & St. Croix	6204 Conservation-Lic Stamp
29.523(4)(d)	NU	Operate Untagged Net-Miss. & St. Croix	6204 Conservation-Lic Stamp
29.523(5)	NU	Fail/Keep Record Net License-Miss. River	6204 Conservation-Lic Stamp
29.526(3)	NU	Slat Net Fishing-Improper Tagging	6202 Conservation-Fish
29.526(4)	NU	Slat Net Fishing-Near Beaver House	6202 Conservation-Fish
29.529	NU	Illegal Use of Trammel Net-Miss. River	6202 Conservation-Fish
29.529(3)	NU	Use of Illegal Trammel Net-Miss. River	6202 Conservation-Fish
29.529(4)	NU	Use/Trammel Net Near Beaver House-Miss.	6202 Conservation-Fish
29.531(2)	NU	Operate Untagged Set or Bank Pole	6204 Conservation-Lic Stamp

Statute	Severity	Literal	NCIC
29.533(3)(a)	NU	Operate Untagged Setline	6204 Conservation-Lic Stamp
29.533(4)	NU	Setline Fisher Fail/File Reports	6204 Conservation-Lic Stamp
29.537	FU	Clamming Violations	6202 Conservation-Fish
29.537	MU	Clamming Violations	6202 Conservation-Fish
29.537	NU	Clamming Violations	6202 Conservation-Fish
29.537(3)(a)	FU	Clam Sheller Fail/Licensed	6204 Conservation-Lic Stamp
29.537(3)(a)	MU	Clam Sheller Fail/Licensed	6204 Conservation-Lic Stamp
29.537(3)(a)	NU	Clam Sheller Fail/Licensed	6204 Conservation-Lic Stamp
29.537(3)(a)2	FU	Clam w/o Clam Helpers License	6204 Conservation-Lic Stamp
29.537(3)(a)2	MU	Clam w/o Clam Helpers License	6204 Conservation-Lic Stamp
29.537(3)(a)2	NU	Clam w/o Clam Helpers License	6204 Conservation-Lic Stamp
29.537(3)(b)	FU	Clam Helper Fail/Licensed	6204 Conservation-Lic Stamp
29.537(3)(b)	MU	Clam Helper Fail/Licensed	6204 Conservation-Lic Stamp
29.537(3)(b)	NU	Clam Helper Fail/Licensed	6204 Conservation-Lic Stamp
29.537(3)(c)1	FU	Individual Clam Buyer Fail/Licensed	6204 Conservation-Lic Stamp
29.537(3)(c)1	MU	Individual Clam Buyer Fail/Licensed	6204 Conservation-Lic Stamp
29.537(3)(c)1	NU	Individual Clam Buyer Fail/Licensed	6204 Conservation-Lic Stamp
29.537(3)(c)2	FU	Corp. Clam Buyer Fail/Licensed	6204 Conservation-Lic Stamp
29.537(3)(c)2	MU	Corp. Clam Buyer Fail/Licensed	6204 Conservation-Lic Stamp
29.537(3)(c)2	NU	Corp. Clam Buyer Fail/Licensed	6204 Conservation-Lic Stamp
29.537(6)(b)	FU	Clammer Prohibit Inspection	4899 Obstructing Police
29.537(6)(b)	MU	Clammer Prohibit Inspection	4899 Obstructing Police
29.537(6)(b)	NU	Clammer Prohibit Inspection	4899 Obstructing Police
29.537(7)	FU	Illegally Possess/Sell Clams	6202 Conservation-Fish
29.537(7)	MU	Illegally Possess/Sell Clams	6202 Conservation-Fish
29.537(7)	NU	Illegally Possess/Sell Clams	6202 Conservation-Fish
29.539(1)(a)1	MU	Unlawful Sale/Deer, Elk, Bear, Game Fish, etc	6299 Conservation
29.539(1)(a)2	MU	Unlawful Sale/Other Wild Animals	6299 Conservation
29.539(2)	MU	Unlawful Sale/Hook-Line Fish	6202 Conservation-Fish

Statute	Severity	Literal	NCIC
29.539(3)	MU	Fail/Dispose Trout/Salmon Carcass	6202 Conservation-Fish
29.539(5)(b)	MU	Unlawful Sale/Bear Claws/Teeth	6201 Conservation-Animals
29.541(1)(a)1	MU	Unlawful Serving Deer, Elk, Bear, etc to Guests	6201 Conservation-Animals
29.541(1)(a)2	MU	Unlawful Serving of Game to Guests	6299 Conservation
29.541(2)	MU	Unlawful Free Serving/Game to Guests	6299 Conservation
29.569(3)(b)	MU	Illegal Issuance/Sturgeon Spear License	6204 Conservation-Lic Stamp
29.593(1)(a)	NU	Obtain Hunting License w/o Hunter Educ.	6204 Conservation-Lic Stamp
29.601(1)(a)	MU	Use/Explosive while Hunting in Water	5206 Explosives-Using
29.601(2)	NU	Use/Poison Bait in Waters	5599 Health-Safety
29.601(3)(a)	MU	Deposit Deleterious Substance in Waters	5599 Health-Safety
29.601(3)(a)	NU	Deposit Deleterious Substance in Waters	5599 Health-Safety
29.601(4)	NU	Fail/Comply w/ Pesticide Rules	5599 Health-Safety
29.604	MU	Violation/Endangered/Threatened Species	6299 Conservation
29.604	NU	Violation/Endangered/Threatened Species	6299 Conservation
29.604(4)(a)	MU	Sale, etc. Endangered Animal	6299 Conservation
29.604(4)(a)	NU	Sale, etc. Endangered Animal	6299 Conservation
29.604(4)(b)	MU	Sale, etc. Endangered Plant	6299 Conservation
29.604(4)(b)	NU	Sale, etc. Endangered Plant	6299 Conservation
29.604(4)(c)1	MU	Remove Endangered Wild Plant	6299 Conservation
29.604(4)(c)1	NU	Remove Endangered Wild Plant	6299 Conservation
29.604(4)(c)2	MU	Destroy Endangered Wild Plant	6299 Conservation
29.604(4)(c)2	NU	Destroy Endangered Wild Plant	6299 Conservation
29.607	NU	Harvest Wild Rice during Closed Season	6299 Conservation
29.607(3)	NU	Harvesting Wild Rice w/o License	6299 Conservation
29.607(4)(b)	NU	Wild Rice Dealer Fail/Licensed	6204 Conservation-Lic Stamp
29.607(5)	NU	Wild Rice Dealer Fail/Keep Records	6204 Conservation-Lic Stamp
29.607(6)(b)	NU	Use/Mechanical Device/Wild Rice Harvest	6299 Conservation
29.611	NU	Wild Ginseng Violation	6299 Conservation
29.611(2)	NU	Cutting Ginseng (11/1-->9/1)	6299 Conservation
29.611(4)	NU	Illegal Ginseng Purchase	6299 Conservation
29.611(6)(a)	NU	Ginseng Harvester Fail/Licensed	6204 Conservation-Lic Stamp
29.611(7)	NU	Ginseng Dealer Fail/Licensed	6204 Conservation-Lic Stamp
29.611(8)(a)	NU	Ship Ginseng w/o Certificate	6204 Conservation-Lic Stamp
29.611(8)(f)	NU	Ship Ginseng w/ Invalid Certificate	6204 Conservation-Lic Stamp

Statute	Severity	Literal	NCIC
29.611(9)(a)	NU	Fail/Keep Ginseng Records	6204 Conservation-Lic Stamp
29.611(9)(b)	NU	Fail/Keep Ginseng Sales Records	6204 Conservation-Lic Stamp
29.611(9)(c)	NU	Ginseng Dealer Fail/Retain Records	6204 Conservation-Lic Stamp
29.611(9)(d)	NU	Ginseng Dealer-Fail/Submit Records	6204 Conservation-Lic Stamp
29.611(9)(e)	NU	Ginseng Dealer Fail/Submit Reports	6204 Conservation-Lic Stamp
29.611(9)(f)	NU	Ginseng Dealer Fail/Allow Inspection	4899 Obstructing Police
29.614(1)	NU	Scientific Collector Fail/Obtain Permit	6204 Conservation-Lic Stamp
29.621(4)	FU	Hunt/Trap on Wildlife Refuge	6299 Conservation
29.621(4)	MU	Hunt/Trap on Wildlife Refuge	6299 Conservation
29.621(4)	NU	Hunt/Trap on Wildlife Refuge	6299 Conservation
29.705(1)	NU	Illegal Transplantation of Fish	6202 Conservation-Fish
29.705(3)	NU	Fail/Deliver Fish Spawn to DNR	6202 Conservation-Fish
29.705(5)	NU	Illegally Remove Fish Spawn	6202 Conservation-Fish
29.705(6)	NU	Unlawful Fishing by DNR Employee	6202 Conservation-Fish
29.713(1)	MU	Illegally Trespass/State Fish Hatchery	7399 Public Order Crimes
29.713(1)	NU	Illegally Trespass/State Fish Hatchery	7399 Public Order Crimes
29.713(2)	FU	Kill State Hatchery Fish	6202 Conservation-Fish
29.713(2)	MU	Kill State Hatchery Fish	6202 Conservation-Fish
29.713(2)	NU	Kill State Hatchery Fish	6202 Conservation-Fish
29.713(3)	FU	Interfere/State Fish Hatchery	6202 Conservation-Fish
29.713(3)	MU	Interfere/State Fish Hatchery	6202 Conservation-Fish
29.713(3)	NU	Interfere/State Fish Hatchery	6202 Conservation-Fish
29.717	NU	Trespass on Riparian Land	7399 Public Order Crimes
29.735(1)	NU	Import Non-native Fish w/o Permit	6202 Conservation-Fish
29.736(2)	NU	Illegally Stock Fish	6202 Conservation-Fish
29.736(2)(a)	NU	Illegally Stock Fish	6202 Conservation-Fish
29.741	NU	Remove Food in Wild for Game Birds	6299 Conservation
29.877(5)	NU	Wildlife Exhibitor Fail/Licensed	6204 Conservation-Lic Stamp
29.877(6)	NU	Wildlife Exhibitor Fail/File Ann. Report	6204 Conservation-Lic Stamp
29.879(3)	NU	Fail/Comply DNR Order(Sanitary Care)	6299 Conservation
29.896(8)	NU	Fur Farm-Illegal Hunting	6201 Conservation-Animals
29.896(9)	NU	Fur Farm-Fail/Keep Records	6204 Conservation-Lic Stamp
29.951	MA	Resist Conservation Warden	4801 Resisting Officer
29.954	MA	False Impersonation/Conservation Warden	4899 Obstructing Police

Statute	Severity	Literal	NCIC
29.957	MU	Break DNR Seals/Tags	6204 Conservation-Lic Stamp
29.961(1)	NU	Provide/Wrong Info/DNR Approval	4899 Obstructing Police
29.961(2)	NU	Fail to Keep Records/Provide Incorrect Information	4899 Obstructing Police
29.962	NU	Fail to Return Approval – Worthless Check	6204 Conservation-Lic Stamp
29.964	MU	Change DNR Approval Date	6299 Conservation
29.967(1)	NU	Hunt/Fish/Trap After Revocation	6299 Conservation
29.967(1)(a)	NU	Hunt/Fish/Trap After Revocation	6299 Conservation
29.967(1)(b)	NU	Hunt/Fish/Trap After Revocation (2nd+)	6299 Conservation
29.967(3)	MU	Obtain/DNR Approval while Ct. Revocation	6204 Conservation-Lic Stamp
29.969	NU	Larceny of Game	2399 Larceny
29.971(1)(a)	NU	Violation Fish, Fish Dealing Rules	6202 Conservation-Fish
29.971(1)(ag)	NU	Conduct Fishing Tournament without Permit	6204 Conservation-Lic Stamp
29.971(1)(ar)	NU	Participant Fail to Comply w/Fishing Tournament Permit/Terms/Conditions	6204 Conservation-Lic Stamp
29.971(1)(b)	MU	Possess Illegal Fish (>\$300-1000)	6202 Conservation-Fish
29.971(1)(c)	FI	Possess Illegal Fish (>\$1000)	6202 Conservation-Fish
29.971(11)	MU	Illegal Hunting Deer/Carcass	6201 Conservation-Animals
29.971(11g)(a)	MU	Unlawful Hunting of Elk	6201 Conservation-Animals
29.971(11g)(B)	NU	Violate Elk Hunting Rules	6201 Conservation-Animals
29.971(11m)(a)	MU	Illegal Bear Hunting, etc.	6201 Conservation-Animals
29.971(11m)(b)	NU	Violate Bear Hunting Regulations	6201 Conservation-Animals
29.971(11p)(a)	MU	Enter Hibernating Black Bear Den	6201 Conservation-Animals
29.971(1m)(a)	NU	Possess Clams in Violation of Dept Rules	6202 Conservation-Fish
29.971(1m)(b)	MU	Possess Clams/Violate/Rules(>\$300-1,000)	6202 Conservation-Fish
29.971(1m)(c)	FI	Possess Clams/Violate/Dept Rules(>\$1000)	6202 Conservation-Fish
29.971(2)(a)	NU	Illegal Hunting or Trapping	6201 Conservation-Animals
29.971(3)	NU	Illegal Hunting/Possession Game/Birds	6203 Conservation-Birds
29.971(3m)	NU	Unlawful Hunting of Moose	6201 Conservation-Animals
29.971(4)	NU	Violate Fish/Game Orders	6299 Conservation
29.971(5m)	MU	Illegal Taking/Possession Lake Sturgeon	6202 Conservation-Fish
29.971(7)	MU	Violate Hunting w/Airplane Admin. Rules	6201 Conservation-Animals
29.971(9)	NU	Violate Animal Registration Regs	6201 Conservation-Animals

Statute	Severity	Literal	NCIC
29.971(9m)	NU	Improper Use/Validation of Carcass Tag	6204 Conservation-Lic Stamp
29.974	Modifier	Violate Fish/Game/Repeater(2nd w/in 5)	
29.974(2)	Modifier	Violate Fish/Game/Repeater (4th+ w/in 3)	
29.981	Modifier	Party to	
30.12(1)(a)	MU	Place Structure/Water Bed w/No Bulkhead	6299 Conservation
30.12(1)(b)	MU	Place Structure/WaterBed Beyond Bulkhead	6299 Conservation
30.12(2)	MU	Permit/Place Structure/Navigable Water	6299 Conservation
30.12(3)(b)	MU	Fail/Apply Water Structures Permit	6204 Conservation-Lic Stamp
30.12(5)	MU	Violate Permit (Structures/Navig. Water)	6204 Conservation-Lic Stamp
30.121(2)	NU	Place Boathouse Beyond High Water Mark	6299 Conservation
30.121(6)	NU	Violate Houseboat Dept. Rules	6299 Conservation
30.121(7)	NU	Violate Boathouse Regulation Orders	6299 Conservation
30.123(2)	NU	Construct Bridge/Navig. Water w/o Permit	6299 Conservation
30.123(5)	NU	Fail/Maintain Bridge/Navigable Water	6299 Conservation
30.125	NU	Cutting Weeds-Navigable Waters	6299 Conservation
30.125(1)	NU	Cutting Weeds-Navigable Waters	6299 Conservation
30.126(10)(a)	NU	Violate Fishing Raft Dept. Rules/Orders	6299 Conservation
30.126(2)	NU	Construct Prohibited Fishing Rafts	6299 Conservation
30.126(5)(a)	NU	Wolf R. Fishing Raft Obstruct Navigation	6299 Conservation
30.126(5)(b)	NU	Wolf River Fishing Raft in Channel	6299 Conservation
30.126(5)(c)	NU	Wolf River Fishing Raft Block >25% Width	6299 Conservation
30.126(5)(d)	NU	Fishing Raft Location on Wolf River	6299 Conservation
30.126(5)(e)	NU	Wolf River Fishing Raft Affect Riparian	6299 Conservation
30.126(5)(f)	NU	Wolf R. Fishing Raft Use/Certain Times	6299 Conservation
30.126(5)(g)	NU	Wolf R.Fishing Raft Have Improper Floats	6299 Conservation
30.126(5)(h)	NU	Wolf R.Fishing Raft Have Improper Toilet	6299 Conservation
30.126(5)(i)	NU	Abandonment of Wolf River Fishing Rafts	6299 Conservation
30.126(5)(j)	NU	Fail/Maintain Wolf River Fishing Rafts	6299 Conservation
30.126(5)(k)	NU	Use/Unregistered Wolf River Fishing Raft	6204 Conservation-Lic Stamp
30.13(4)(a)	NU	Wharf/Pier-Interfere w/ Public Rights	6299 Conservation
30.13(4)(b)	NU	Wharf/Pier-Interfere w/ Riparian Rights	6299 Conservation
30.13(4)(c)	NU	Wharf/Pier-Extend Past Pierhead Line	6299 Conservation
30.13(4)(d)	NU	Wharf/Pier-Violate Municipal Rules	6299 Conservation
30.133(1)	NU	Illegal Conveyance of Riparian Rights	6299 Conservation
30.15	NU	Obstruct Navigable Water	6299 Conservation
30.15(1)(a)	NU	Unlawful Obstruction of Navigable Waters	6299 Conservation
30.15(1)(b)	NU	Unlawful Place Substance/Navigable Water	6299 Conservation
30.15(1)(c)	NU	Unauth.Boom Construction/Navigable Water	6299 Conservation

Statute	Severity	Literal	NCIC
30.15(1)(d)	NU	Construct/Structure/Wharf/Navig. Waters	6299 Conservation
30.18(2)	NU	Divert Water from Lakes/Streams	6299 Conservation
30.18(2)(a)1	NU	Divert Stream/Maintenance w/o Permit	6299 Conservation
30.18(2)(a)2	NU	Divert Stream for Irrigation w/o Permit	6299 Conservation
30.18(2)(b)	NU	Divert Lake/Stream w/o Permit	6204 Conservation-Lic Stamp
30.18(6)(b)	NU	Violate Water Diversion/Use Permit	6204 Conservation-Lic Stamp
30.18(6)(c)	NU	Fail/Report Diversion of Water	6299 Conservation
30.19	NU	Illegal Enlargement of Waterway	6299 Conservation
30.19(1)(a)	NU	Enlarge Waterway w/o Permit	6204 Conservation-Lic Stamp
30.19(1)(b)	NU	Connect Waterway w/o Permit	6204 Conservation-Lic Stamp
30.19(1)(c)	NU	Remove Soil/Bank Stream w/o Permit	6204 Conservation-Lic Stamp
30.19(5)	NU	Fail/Comply Water Enlargement Permit	6204 Conservation-Lic Stamp
30.195(1)	NU	Change Stream Course w/o Permit	6204 Conservation-Lic Stamp
30.20	NU	Illegal Dredging	6299 Conservation
30.20(1)(a)	NU	Remove/Matter from Lake Bed w/o Contract	6299 Conservation
30.20(1)(b)	NU	Remove/Matter from Lake Bed w/o Permit	6204 Conservation-Lic Stamp
30.206	NU	General Permit Violations	6204 Conservation-Lic Stamp
30.206(2)	NU	Violate Navigable Waters General Permit	6204 Conservation-Lic Stamp
30.206(3)	NU	Fail/Notify/General Permit Activity	6204 Conservation-Lic Stamp
30.21(3)	NU	PubUtility Fail/Comply Water Bed Permit	6204 Conservation-Lic Stamp
30.29(2)	NU	Operate Vehicle in Navigable Water	6299 Conservation
30.45	NU	Lower Wisconsin River Prohibitions	6299 Conservation
30.45(1)	NU	Fail/Have Lower Wisconsin River Permit	6204 Conservation-Lic Stamp
30.45(1g)	NU	Riverway-Unauthorized Harvest/Timber	6299 Conservation
30.45(1r)	NU	Riverway-Unauthorized High-Voltage Lines	6299 Conservation
30.45(2)	NU	Fail/Follow Lower WI River Permit	6204 Conservation-Lic Stamp
30.45(3)	NU	Riverway-Illegal Cutting of Vegetation	6299 Conservation
30.45(3m)	NU	Riverway-Illegal Cut/Vegetation(>75 Ft)	6299 Conservation
30.45(4)	NU	Riverway-Disposal/Storage of Junk	6299 Conservation
30.45(4m)	NU	Riverway-Disposal/Storage of Solid Waste	6299 Conservation
30.45(5)	NU	Riverway-Begin Mining/Quarrying	6299 Conservation

Statute	Severity	Literal	NCIC
30.45(5m)	NU	Riverway-Illegal Nonmetallic Mining	6299 Conservation
30.45(6)	NU	Riverway-Alter Highway/Road	6299 Conservation
30.45(6m)	NU	Riverway-Illegal Recreational Trail	6299 Conservation
30.45(7)	NU	Riverway-Erect Unauthorized Signs	6299 Conservation
30.45(8)(a)	NU	Riverway-Construct Public Access Site	6299 Conservation
30.45(8)(b)	NU	Riverway-Repair Public Access Site	6299 Conservation
30.45(9)(a)	NU	Riverway-Construct/Modify Illegal Wharf	6299 Conservation
30.45(9)(b)	NU	Riverway-Repair a Damaged Wharf	6299 Conservation
30.45(10)(a)	NU	Riverway-Construct/Modify Boat Shelter	6299 Conservation
30.45(10)(b)	NU	Riverway-Have/Maintain Boat Shelter	6299 Conservation
30.45(12)(a)	NU	Riverway-Construct/Replace Swimming Raft	6299 Conservation
30.45(12)(b)	NU	Riverway-Have/Maintain Swimming Raft	6299 Conservation
30.45(13)	NU	Riverway-Fail/Maintain WalkwaySafeguards	6299 Conservation
30.46(1)	NU	Riverway-Unauthorized Agricultural Use	6299 Conservation
30.47(1)	NU	Fail/Have Req'd Waterproof Container	6299 Conservation
30.47(2)	NU	Leave Litter/Refuse in LWS Riverway	6299 Conservation
30.47(3)	NU	Possess Glass Container (LSWR)	6299 Conservation
30.47(3)(a)	NU	Possess Glass Container (LSWR)	6299 Conservation
30.501	NU	Capacity Plates on Boats	6204 Conservation-Lic Stamp
30.501(1)	NU	Fail/Maintain Boat Capacity Plate	6204 Conservation-Lic Stamp
30.51(1)	NU	Operate Boat w/o Valid Cert. Number	6204 Conservation-Lic Stamp
30.51(1)(a)	NU	Boater Fail/Obtain Certificate of Number	6204 Conservation-Lic Stamp
30.51(1)(b)	NU	Boater Fail/Obtain Registration	6204 Conservation-Lic Stamp
30.523(1)	NU	Fail/Have Cert. Number on Boat	6204 Conservation-Lic Stamp
30.523(1)(a)	NU	Boater Fail/Carry Certificate of Number	6204 Conservation-Lic Stamp
30.523(1)(b)	NU	Boater Fail/Carry Registration Card	6204 Conservation-Lic Stamp
30.523(2)	NU	Fail/Display Registration on Boat	6204 Conservation-Lic Stamp
30.523(2)(a)	NU	Boater Fail/Display Certificate Decals	6204 Conservation-Lic Stamp
30.523(2)(b)	NU	Boater Fail/Display Registration Decals	6204 Conservation-Lic Stamp
30.523(2)(d)	NU	Boater Display/Unauthorized Decals	6204 Conservation-Lic Stamp
30.523(3)	NU	Boater Fail/Display ID Number	6204 Conservation-Lic Stamp

Statute	Severity	Literal	NCIC
30.53(1)	NU	Boat Dealer Fail/Deliver Origin Certif.	6204 Conservation-Lic Stamp
30.53(3)	NU	Assignment of Boat Manuf'r Origin Cert.	6204 Conservation-Lic Stamp
30.531(1)	NU	Boater Fail/Apply Certificate/Title	6204 Conservation-Lic Stamp
30.54(1)	NU	Boater Fail/Obtain Replacement Title	6204 Conservation-Lic Stamp
30.54(4)	NU	Boater Fail/Surrender Original Title	6204 Conservation-Lic Stamp
30.541(1)	NU	BoatOwner Illegally Transfer Title	6204 Conservation-Lic Stamp
30.541(2)	NU	BoatDealer Illegally Transfer Title	6204 Conservation-Lic Stamp
30.541(3)(a)	NU	Involuntary Boat Transfer	6204 Conservation-Lic Stamp
30.541(3)(b)	NU	Secured Party/Involuntary Boat Transfer	6204 Conservation-Lic Stamp
30.541(3)(c)	NU	Transferor/Involuntary Boat Transfer	6204 Conservation-Lic Stamp
30.547(1)	FH	Fraud-Boat Title Application	2699 Fraud
30.547(2)	NU	Fraud-Boat Certificate Application	2699 Fraud
30.547(3)	FH	Remove/Alter Boat Engine Number	6204 Conservation-Lic Stamp
30.547(4)(a)	FI	Remove/Alter Boat Hull ID Number	6204 Conservation-Lic Stamp
30.547(4)(b)	FH	Manufacture False Boat Hull ID Number	6204 Conservation-Lic Stamp
30.547(4)(c)	FH	Place False Boat Hull ID Number	6204 Conservation-Lic Stamp
30.549(1)(a)	NU	Boat Seller Fail/Transfer Ownership	6204 Conservation-Lic Stamp
30.549(1)(b)	NU	Boat Seller Fail/Notify of Transfer	6204 Conservation-Lic Stamp
30.549(2)(a)	NU	Purchaser Fail/Apply for Registration	6204 Conservation-Lic Stamp
30.55	NU	Boat Abandonment/Address Violations	6204 Conservation-Lic Stamp
30.55(1)	NU	Boat Owner Fail/Notify Abandonment	6204 Conservation-Lic Stamp
30.55(2)	NU	Boat Owner Fail/Notify Address Change	6204 Conservation-Lic Stamp
30.575(1)	NU	Boat/Secured Party Fail/Disclose	6204 Conservation-Lic Stamp
30.575(2)	NU	Secured Boat Party Fail/Deliver Title	6204 Conservation-Lic Stamp
30.61	NU	Operate Boat w/o Lights(Sunset->Sunrise)	5599 Health-Safety
30.61(1)(a)	NU	Operate Boat at Night w/o Lights	5599 Health-Safety

Statute	Severity	Literal	NCIC
30.61(1)(b)	NU	Boat Owner Permit/Operation w/o Lights	5599 Health-Safety
30.61(1)(c)	NU	Use/Unauthorized Lights on Boat	5599 Health-Safety
30.61(2)(a)	NU	Violate Class A/1 Boat/Aft Lamp Req'mts	5599 Health-Safety
30.61(2)(b)	NU	Violate Class A/1 Boat/Fore Light Req'mt	5599 Health-Safety
30.61(3)(a)	NU	Violate Class 2/3 Boat/Fore Light Req'mt	5599 Health-Safety
30.61(3)(b)	NU	Violate Class 2/3 Boat/Aft Light Req'mt	5599 Health-Safety
30.61(3)(c)	NU	Violate 2/3 Port/Starboard Light Req'mts	5599 Health-Safety
30.61(4)	NU	Fail/Meet Motor Sailboat Light Req'mts	5599 Health-Safety
30.61(5)	NU	Fail/Meet Sailboat Light Req'mts	5599 Health-Safety
30.61(6)(a)	NU	Fail/Light Moored/Anchored/Drifting Boat	5599 Health-Safety
30.61(7)	NU	Boat Lights Fail/Meet Specifications	5599 Health-Safety
30.61(10)	NU	Operate Jet Ski from Sunset to Sunrise	5599 Health-Safety
30.61(10)(a)	NU	Operate Jet Ski from Sunset to Sunrise	5599 Health-Safety
30.61(10)(b)	NU	Operate Jet Ski without Lights	5599 Health-Safety
30.62(1)	NU	Operate Improperly Equipped Boat	5599 Health-Safety
30.62(2)	NU	Operate Motorboat without Engine Muffler	5599 Health-Safety
30.62(2)(a)	NU	Fail/Equip/Maintain Boat w/ Muffler	5599 Health-Safety
30.62(2)(b)	NU	Operate/Boat Above Max Noise Levels	5599 Health-Safety
30.62(2)(c)	NU	Sale/Boat Above Maximum Noise Level	5599 Health-Safety
30.62(2)(d)1	NU	Manufacture/Boat Above Max Noise Level	5599 Health-Safety
30.62(2)(e)	NU	Tamper w/Boat Engine to Exceed Max Noise	5599 Health-Safety
30.62(2m)	NU	Overpower Boat Operation	5599 Health-Safety
30.62(3)(a)	NU	Fail/Carry Boat Floatation Devices	5599 Health-Safety
30.62(3)(b)	NU	Jet Ski-Operate w/o Floatation Device	5599 Health-Safety
30.62(3m)	NU	Jet Ski-Operate w/o Engine Cutoff Switch	5599 Health-Safety
30.62(4)	NU	Fail/Have Fire Extinguisher Aboard	5599 Health-Safety
30.62(4)(a)	NU	Fail/Carry Boat Fire Extinguisher	5599 Health-Safety
30.62(5)	NU	Fail/Carry Boat/Backfire Flame Arrester	5599 Health-Safety
30.62(6)	NU	Fail/Equip Boat/Fuel Ventilators	5599 Health-Safety
30.62(8)	NU	Fail/Equip Boat/Battery Cover	5599 Health-Safety
30.62(9)	NU	Violate DNR/Boating Rules	5599 Health-Safety
30.625	NU	Illegal Rental of Personal Watercraft	5599 Health-Safety
30.625(1)(a)	NU	Jet Ski-Rent without Valid Certificate	5599 Health-Safety
30.625(1)(b)	NU	Jet Ski-Rent to Person under 16	5599 Health-Safety
30.625(1)(c)	NU	Jet Ski-Rent w/o Floatation Devices	5599 Health-Safety
30.63(1)	NU	Sale of Restricted Outboard Motors	5599 Health-Safety
30.63(2)	NU	Use/Restricted Outboard Motors	5599 Health-Safety
30.635	NU	Operate/Boat at Excess Speed(Small Lake)	5599 Health-Safety
30.64(2)	NU	Boater Fail/Reduce Speed (Patrol Boat)	5599 Health-Safety
30.64(3)	NU	Boater Refuse/Stop for Patrol Boat	5599 Health-Safety
30.65(1)(a)	NU	Violate Head/Head Boat Approach Rule	5599 Health-Safety

Statute	Severity	Literal	NCIC
30.65(1)(b)	NU	Violate Right Angle Boat Approach Rule	5599 Health-Safety
30.65(1)(d)	NU	Motorboat Fail/Yield to Sailboat	5599 Health-Safety
30.65(1)(e)	NU	Passing Boat Fail to Yield	5599 Health-Safety
30.65(1)(f)	NU	Right/Way Boat Fail/Maintain Course	5599 Health-Safety
30.65(2)	NU	Violate DNR Boat Traffic Rules	5599 Health-Safety
30.66(1)	NU	Boater Fail/Maintain Reasonable Speed	5599 Health-Safety
30.66(2)	NU	Boater Speed in Excess of Limit	5599 Health-Safety
30.66(3)(a)	NU	Operate Motorboat w/in 100 Ft of Dock	5599 Health-Safety
30.66(3)(b)	NU	Jet Ski-Violate Slow-No-Wake Reqmt	5599 Health-Safety
30.67(1)	FH	Boating Accident/Fail/Render Aid (Death)	5599 Health-Safety
30.67(1)	FI	Boat Acc/Fail/Render Aid (Great Bodily Harm)	5599 Health-Safety
30.67(1)	MU	Boating Accident/Fail/Render Aid	5599 Health-Safety
30.67(2)	NU	Fail/Report Boating Accident	5599 Health-Safety
30.67(2)(a)	NU	Boating Accident-Operator Fail/Report	5599 Health-Safety
30.67(2)(b)	NU	Boating Accident-Person Fail/Report	5599 Health-Safety
30.675(1)	NU	Fail/Render Aid if Boat Distress Flag	5599 Health-Safety
30.675(2)	NU	Illegal Display/Boat Distress Flag	5599 Health-Safety
30.68(2)	MU	Negligent Operation/Boat/Water Skis	5599 Health-Safety
30.68(2)	NU	Negligent Operation/Boat/Water Skis	5599 Health-Safety
30.68(3)(a)	NU	Permit Incapacitated Person/Operate Boat	5599 Health-Safety
30.68(3)(b)	NU	Motorboat Operation by Minor	5599 Health-Safety
30.68(3)(c)1	NU	Jet Ski-Under 12 Violations	5599 Health-Safety
30.68(3)(c)2	NU	Jet Ski-Between 12 and 16 Violations	5599 Health-Safety
30.68(3)(c)3	NU	Jet Ski-Uncertified Operation	5599 Health-Safety
30.68(3)(d)	NU	Permit Boat Operation-Underage Person	5599 Health-Safety
30.68(4)	NU	Creating Hazardous Wake or Wash	5599 Health-Safety
30.68(4)(a)	NU	Operate Boat to Create Hazardous Wake	5599 Health-Safety
30.68(4m)	NU	Jet Ski-Operate while Facing Backwards	5599 Health-Safety
30.68(5)	NU	Operate Motorboat in Circular Course	5599 Health-Safety
30.68(6)	NU	Riding on Boat Decks/Gunwales	5599 Health-Safety
30.68(7)	NU	Boat Operation w/in Restricted Areas	5599 Health-Safety
30.68(8)	NU	Boat Anchoring in Traffic Lanes	5599 Health-Safety
30.68(8m)(a)	NU	Illegal Mooring of Boat	5599 Health-Safety
30.68(8m)(b)	NU	Illegal Use/Piling for Mooring of Boat	5599 Health-Safety
30.68(9)	NU	Load Boat Above Safe Carrying Capacity	5599 Health-Safety
30.68(11)	NU	Use/Unnecessary Boat Whistles	5599 Health-Safety
30.68(12)	NU	Tamper w/ Navigation Aids/Markers	5599 Health-Safety
30.681(1)(a)	MU	Operate Boat while Intoxicated	5599 Health-Safety
30.681(1)(a)	NU	Operate Boat while Intoxicated	5599 Health-Safety
30.681(1)(b)1	MU	Operate Boat w/ Alcohol at or Above .10 (2nd+)	5599 Health-Safety
30.681(1)(b)1	NU	Operate Boat w/ Alcohol at or Above .10	5599 Health-Safety

Statute	Severity	Literal	NCIC
30.681(1)(b)1m	NU	Operate Boat w/Restricted Controlled Substance	5599 Health-Safety
30.681(1)(b)2	MU	Operate Commercial Boat w/ BAC .04%+	5599 Health-Safety
30.681(1)(b)2	NU	Operate Commercial Boat w/ BAC .04%+	5599 Health-Safety
30.681(1)(bn)	NU	Absolute Sobriety for Underage Persons	5599 Health-Safety
30.681(2)(a)	MU	Cause Injury/Intoxicated Boat Operation	5599 Health-Safety
30.681(2)(b)1	MU	Cause Injury/Boat Operation w/ BAC .1%+	5599 Health-Safety
30.681(2)(b)2	MU	Cause Injury/Comm.Boat w/ BAC: .04%+	5599 Health-Safety
30.684(5)	MU	Boater Refuse/Take Breathalyzer	5599 Health-Safety
30.684(5)	NU	Boater Refuse/Take Breathalyzer	5599 Health-Safety
30.69(1)(a)	NU	Water Skiing at Prohibited Times	5599 Health-Safety
30.69(1m)(c)	NU	Jet Ski-Illegal Towing	5599 Health-Safety
30.69(2)	NU	Fail/Operate Water Skis Carefully	5599 Health-Safety
30.69(3)(a)	NU	Waterskiing w/in 100 Ft of Dock	5599 Health-Safety
30.69(3)(b)	NU	Water Skier w/in 100 Ft of Jet Ski	5599 Health-Safety
30.69(3)(c)	NU	Jet Ski w/in 100 Ft of Motorboat/Skier	5599 Health-Safety
30.69(3)(c)1	NU	Jet Ski w/in 100 Ft of Motorboat/Skier	5599 Health-Safety
30.69(3)(c)2	NU	Jet Ski w/in 100 Ft of Tow Rope	5599 Health-Safety
30.69(3)(c)3	NU	Jet Ski w/in 100 Ft of Skier	5599 Health-Safety
30.69(4)	NU	Intoxicated Operation/Water Skis	5599 Health-Safety
30.70	NU	Violate Skindiving Regulations	5599 Health-Safety
30.71(2)	NU	Illegally Dispose/Boat Toilet Waste	5599 Health-Safety
30.71(3)	NU	Inadequate Onshore Disposal Facilities	5599 Health-Safety
30.72(1)(a)	NU	Violate St.Croix River/Watercraft Use	5599 Health-Safety
30.725(1)	NU	Place Boat/Zebra Mussels-Lower St. Croix	5599 Health-Safety
30.725(3)	NU	Refuse Order of Law Enforcement Officer	5599 Health-Safety
30.73(1)	NU	Illegal Boat Use/Brule River	5599 Health-Safety
30.772(2)(a)	NU	Boat Mooring-Interfere/Public Rights	5599 Health-Safety
30.772(2)(b)	NU	Boat Mooring-W/o Owner's Consent	5599 Health-Safety
30.772(2)(c)	NU	Boat Mooring-Interfere/Other's Rights	5599 Health-Safety
30.772(2)(d)	NU	Boat Mooring-Hurt Wildlife	5599 Health-Safety
30.772(2)(e)	NU	Boat Mooring-Near High Water Mark	5599 Health-Safety
30.772(2)(f)	NU	Boat Mooring-Violate DNR Permit	5599 Health-Safety
30.80(3)	NU	Violate DNR Boat Waste Disposal Rules	5599 Health-Safety
30.80(4)	NU	Violate DNR Rules/St. Croix Watercraft	5599 Health-Safety
31.02	NU	Violation of Order - Est. Lake Levels	6299 Conservation
31.03	NU	Fail/Obtain Lower WI Riverway Dam Permit	6299 Conservation
31.045(1)	NU	Construct/Raise/Enlarge Dam w/o Approval	6299 Conservation
31.045(2)	NU	Construct/Raise/Enlarge Dam w/o Approval	6299 Conservation
31.05	NU	Illegal Dam on Navigable Water	6299 Conservation
31.12(1)	NU	Fail/Submit Map/Profile for Dam	6299 Conservation
31.14(4)	NU	Fail/Prove Ability to Maintain Dam	6299 Conservation

Statute	Severity	Literal	NCIC
31.18(1)	NU	Fail/Maintain Dam Locks	6299 Conservation
31.18(2)	NU	Charge Toll for Dam Locks Passage	6299 Conservation
31.185(1)	NU	Fail/Obtain Permit to Abandon Dam	6299 Conservation
31.21(1)	NU	Illegal Title Transfer of Dams	6299 Conservation
31.23	NU	Obstruct Navigable Water	6299 Conservation
31.23(1)	NU	Construct Unauthorized Dam/Bridge	6299 Conservation
31.23(2)	NU	Violate DNR/Dam Orders	6299 Conservation
31.30	NU	Illegal Building of Brule River Dam	6299 Conservation
31.305	NU	Illegally Construct Lower WI River Dam	6299 Conservation
31.32	NU	Erect Dam to Injure Other Sites/Dams	6299 Conservation
31.33(5)	NU	Violate Milldam/Mill Orders	6299 Conservation
31.34	NU	Maintain Dam That Fails/Pass Water Flow	6299 Conservation
31.35(1)	NU	Dam Diverting Water From Cranberry Marsh	6299 Conservation
31.38(3)	NU	Dam Regs-Dam Alteration w/o Approval	6299 Conservation

Statute Chapters 32 - 95

Statute	Severity	Literal	NCIC
32.26(6)	MU	Eminent Domain-Fail/Prepare Info Pamphl.	7399 Public Order Crimes
32.29	MU	Eminent Domain-Official Use/False State.	7399 Public Order Crimes
34.08(1)	MU	Payment/Losses-Appropriation	7399 Public Order Crimes
34.08(2)	MU	Payment/Losses-Order of Payment	7399 Public Order Crimes
34.08(3)	MU	Payment/Losses-Fixed Date	7399 Public Order Crimes
34.095	MU	Ineligible Foreign Banks as Depositors	7399 Public Order Crimes
34.105(1)	MU	Withdrawal of Public Funds	7399 Public Order Crimes
34.105(2)	MU	Money Disbursement/Public Depositories	7399 Public Order Crimes
34.11	MU	Violate/Public Deposits Laws/Rules/Order	7399 Public Order Crimes
36.11(8)	NU	UW Parking Violations	5499 Traffic Offense
36.12(1)	NU	UW System-Student Discrimination	7399 Public Order Crimes
36.25(6)(d)	FI	Share Geological & Natural History Survey	7399 Public Order Crimes
36.35(3)	MU	Unauthorized Presence on UW Campus	7399 Public Order Crimes
38.23(1)	NU	Vocational Bd-Student Discrimination	7399 Public Order Crimes
38.51(8)(a)	MU	Educ/Approval Bd-Solicit w/o Permit	7399 Public Order Crimes
38.51(8)(f)	MU	Educ/Approval Bd-Bond Limit St. Recovery	7399 Public Order Crimes
38.51(8)(g)	MU	Educ/Approval Bd-Contract Recovery	7399 Public Order Crimes
38.51(10)(a)	NU	Violate Proprietary School Requirements	7399 Public Order Crimes
40.978(2)	MU	Massage Therapist License Violations	7399 Public Order Crimes
42.05	MU	Operate Loud Muffler at Fair Park	7399 Public Order Crimes
44.21	NU	Violate Historical Society Parking Rules	7399 Public Order Crimes
44.47(2)	MU	Unlicensed Field Archaeology	7399 Public Order Crimes
44.47(2)	NU	Unlicensed Field Archaeology	7399 Public Order Crimes
44.47(5m)(e)	MU	Violate Field Archaeology Rules	7399 Public Order Crimes
44.47(5m)(e)	NU	Violate Field Archaeology Rules	7399 Public Order Crimes
44.47(7)(a)2	MU	Deface/Destroy Archaeological Object	7399 Public Order Crimes
44.47(7)(a)3	NU	Remove Archaeological Object for \$ Gain	7399 Public Order Crimes
45.066	MU	Unauthorized Memorial Trees by Highway	7399 Public Order Crimes
45.35(17)(b)	MU	Fraud/Obtaining Veterans Benefits	2699 Fraud
45.48(1)	MU	Use Veterans Papers,etc. as Security	7399 Public Order Crimes
46.90(4)(b)1a	MU	Discharge Person/Reporting Elder Abuse	7399 Public Order Crimes
46.90(4)(b)1b	MU	Discharge Person/Reporting Elder Abuse	7399 Public Order Crimes
47.03(3)(a)	FU	Illegal Sale of Blind-Made Product	7399 Public Order Crimes
47.03(3)(a)	MU	Illegal Sale of Blind-Made Product	7399 Public Order Crimes
48.60(1)	MU	Child Welfare Agency Fail/Licensed	7399 Public Order Crimes
48.60(5)(a)1	MU	Child Welfare Agency Fail/Report Death	7399 Public Order Crimes
48.60(5)(a)3	MU	Child Welfare Agency Fail/Report Suicide	7399 Public Order Crimes
48.60(5)(c)	MU	DHSS Fail/Investigate Child's Death	7399 Public Order Crimes
48.62(1)(a)	MU	Foster Home Fail/Licensed	7399 Public Order Crimes

Statute	Severity	Literal	NCIC
48.62(1)(b)	MU	Treatment Foster Home Fail/Licensed	7399 Public Order Crimes
48.625(1)	MU	Children Group Home Fail/Licensed	7399 Public Order Crimes
48.63(2)	MU	Unauthorized Placement of a Child	7399 Public Order Crimes
48.63(4)	MU	Foster Home Fail/Prepare Permanency Plan	7399 Public Order Crimes
48.65(1)	MU	Day Care Provider Fail/Licensed	7399 Public Order Crimes
48.98(1)	NU	Uncertified Interstate Child Placement	7399 Public Order Crimes
48.98(2)(a)	NU	Fail/File Bond/Interstate Child Placement	7399 Public Order Crimes
48.981(2)	MU	Fail/Report Child Abuse/Neglect	7399 Public Order Crimes
48.981(2)(bm)	MU	Clergy Fail to Report Child Abuse by Clergy	7399 Public Order Crimes
48.981(5)	MU	Coroner Fail/Report Child Abuse/Neglect	7399 Public Order Crimes
48.981(7)(e)	MU	Reveal Confidential Child Abuse Report	7399 Public Order Crimes
48.981(7)(f)	MU	Violate Confidential./Child Abuse Report	7399 Public Order Crimes
49.127(2)	FU	Food Stamps-Misstate Facts	2607 Fraud-False Statement
49.127(2)	MU	Food Stamps-Misstate Facts	2607 Fraud-False Statement
49.127(2m)	FU	Food Stamps-Fail/Report Income	2607 Fraud-False Statement
49.127(2m)	MU	Food Stamps-Fail/Report Income	2607 Fraud-False Statement
49.127(3)	FU	Food Stamps-Issue/Ineligible Person	2699 Fraud
49.127(3)	MU	Food Stamps-Issue/Ineligible Person	2699 Fraud
49.127(4)	FU	Food Stamps-Illegal Transfer	2699 Fraud
49.127(4)	MU	Food Stamps-Illegal Transfer	2699 Fraud
49.127(5)	FU	Food Stamps-Supplier Violations	2699 Fraud
49.127(5)	MU	Food Stamps-Supplier Violations	2699 Fraud
49.127(6)	FU	Food Stamps-Use/Unauth. Person	2699 Fraud
49.127(6)	MU	Food Stamps-Use/Unauth. Person	2699 Fraud
49.127(7)	FU	Food Stamps-Alter Coupons	2699 Fraud
49.127(7)	MU	Food Stamps-Alter Coupons	2699 Fraud
49.141(6)(a)	FH	Wis Works-False Statement/Application	2607 Fraud-False Statement
49.141(6)(a)	MU	Wis Works-False Statement/Application	2607 Fraud-False Statement
49.141(6)(b)	FH	Wis Works-Fail/Disclose Changes	2607 Fraud-False Statement
49.141(6)(b)	MU	Wis Works-Fail/Disclose Changes	2607 Fraud-False Statement
49.141(9)(a)	FH	Wis Works-Receive Bribe/Kickback	5103 Bribe-Receiving 5108 Gratuity-Receiving 5112 Kickback-Receiving
49.141(9)(b)	FH	Wis Works-Pay Bribe/Kickback	5101 Bribe-Giving 5102 Bribe-Offering 5106 Gratuity-Giving 5107 Gratuity-Offering 5110 Kickback-Giving 5111 Kickback-Offering
49.141(10)(a)	FH	Wis Works-Prohibited Charges	2607 Fraud-False Statement
49.195(3n)(k)	FH	Remove/Deposit/Conceal Levied Property	2699 Fraud
49.195(3n)(r)	FI	Terminate/Discriminate Ee w/Wage Levy	7399 Public Order Crimes
49.32(10m)	MU	Illegal Use of Recipient Information	7399 Public Order Crimes

Statute	Severity	Literal	NCIC
49.49(1)(a)1	FH	MA-Fraud/Benefit Application	2607 Fraud-False Statement
49.49(1)(a)1	MU	MA-Fraud/Benefit Application	2607 Fraud-False Statement
49.49(1)(a)2	FH	MA-Fraud/Benefit Rights	2699 Fraud
49.49(1)(a)2	MU	MA-Fraud/Benefit Rights	2699 Fraud
49.49(1)(a)3	FH	MA-Fail/Notify Circumstances	2607 Fraud-False Statement
49.49(1)(a)3	MU	MA-Fail/Notify Circumstances	2607 Fraud-False Statement
49.49(1)(a)4	FH	MA-Use Another's Benefits	2604 Fraud-Imperson
49.49(1)(a)4	MU	MA-Use Another's Benefits	2604 Fraud-Imperson
49.49(2)(a)	FH	MA-Solicit/Receipt of Renumeration	7399 Public Order Crimes
49.49(2)(b)	FH	MA-Offer/Payment of Renumeration	7399 Public Order Crimes
49.49(3)	FH	MA-Fraud/Certification of Facility	7399 Public Order Crimes
49.49(3m)(a)	FH	MA-Violate Prohibited Provider Charges	7399 Public Order Crimes
49.49(4)(a)	FH	MA-Prohibited Facility Charges	7399 Public Order Crimes
49.49(4m)(a)1	NU	MA-Fraud/Application for Benefits	2607 Fraud-False Statement
49.49(4m)(a)2	NU	MA-Fraud/Rights to Benefits	2699 Fraud
49.49(4m)(a)3	NU	MA-Fail/Notify of Changed Circumstances	2607 Fraud-False Statement
49.699(9)(b)	FH	Elderly Prescription Drug Assistance Viol	2607 Fraud-False Statement
49.795(2)	FG	Misstate Facts in FS (>\$5000)	2607 Fraud-False Statement
49.795(2)	FH	Misstate Facts in FS (>\$100-\$5000/2nd)	2607 Fraud-False Statement
49.795(2)	FI	Misstate Facts in FS (>\$100-\$5000)	2607 Fraud-False Statement
49.795(2)	MU	Misstate Facts in FS (>\$100)	2607 Fraud-False Statement
49.795(2m)	FG	Fail to Report Income in FS (>\$5000)	2607 Fraud-False Statement
49.795(2m)	FH	Fail to Report Income in FS (>\$100-\$5000/2nd)	2607 Fraud-False Statement
49.795(2m)	FI	Fail to Report Income in FS (>\$100-\$5000)	2607 Fraud-False Statement
49.795(2m)	MU	Fail to Report Income in FS (<\$100)	2607 Fraud-False Statement
49.795(3)	FG	Issue Ineligible Person FS (>\$5000)	2607 Fraud-False Statement
49.795(3)	FH	Issue Ineligible Person FS (>\$100-\$5000/2nd)	2607 Fraud-False Statement
49.795(3)	FI	Issue Ineligible Person FS (>\$100-\$5000)	2607 Fraud-False Statement
49.795(3)	MU	Issue Ineligible Person FS (<\$100)	2607 Fraud-False Statement
49.795(4)	FG	Illegal Transfer of FS (>\$5000)	2607 Fraud-False Statement
49.795(4)	FH	Illegal Transfer of FS (>\$100-\$5000/2nd)	2607 Fraud-False Statement
49.795(4)	FI	Illegal Transfer of FS (>\$100-\$5000)	2607 Fraud-False Statement
49.795(4)	MU	Illegal Transfer of FS (<\$100)	2607 Fraud-False Statement
49.795(5)	FG	Supplier Violation FS (>\$5000)	2607 Fraud-False Statement
49.795(5)	FH	Supplier Violation FS (>\$100-\$5000/2nd)	2607 Fraud-False Statement
49.795(5)	FI	Supplier Violation FS (>\$100-\$5000)	2607 Fraud-False Statement
49.795(5)	MU	Supplier Violation FS (<\$100)	2607 Fraud-False Statement
49.795(6)	FG	Use/Unauth Person FS (>\$5000)	2607 Fraud-False Statement
49.795(6)	FH	Use/Unauth Person FS (>\$100-\$5000/2nd)	2607 Fraud-False Statement
49.795(6)	FI	Use/Unauth Person FS (>\$100-\$5000)	2607 Fraud-False Statement
49.795(6)	MU	Use/Unauth Person FS (<\$100)	2607 Fraud-False Statement

Statute	Severity	Literal	NCIC
49.795(7)	FG	Alter Coupons in FS (>\$5000)	2607 Fraud-False Statement
49.795(7)	FH	Alter Coupons in FS (>\$100-\$5000/2nd)	2607 Fraud-False Statement
49.795(7)	FI	Alter Coupons in FS (>\$100-\$5000)	2607 Fraud-False Statement
49.795(7)	MU	Alter Coupons in FS (<\$100)	2607 Fraud-False Statement
49.95(1)(a)	NU	Public/Assist Fraud/Get Benefits (<=\$300)	2699 Fraud
49.95(1)(b)	MU	Public/Assist Fraud/Get Benefit (>\$300-\$1000)	2699 Fraud
49.95(1)(c)	MU	Public/Assist Fraud/Get Benefit (>\$1000-\$2000)	2699 Fraud
49.95(1)(d)	FI	Public/Assist Fraud/Get Benefit (>\$2000-\$5000)	2699 Fraud
49.95(1)(e)	FH	PubAssist-Use Fraud/Benefits (>\$5000-\$10,000)	2699 Fraud
49.95(1)(f)	FG	PubAssist-Use Fraud/Benefits (>\$10,000)	2699 Fraud
49.95(2)	MU	PubAssist-Interfere w/ Administration	7399 Public Order Crimes
49.95(3)	MU	PubAssist-Improper Use of Supplies	7399 Public Order Crimes
49.95(4m)	MU	PubAssist-Bring Person for Money	2699 Fraud
49.95(5)	FE	PubAssist-Official Obtain Illegal Gain	2699 Fraud
49.95(6)	FC	PubAssist-Fail/Notify Income	2607 Fraud-False Statement
49.95(6)	FU	PubAssist-Fail/Notify Income	2607 Fraud-False Statement
49.95(6)	MU	PubAssist-Fail/Notify Income	2607 Fraud-False Statement
49.95(6)	NU	PubAssist-Fail/Notify Income	2607 Fraud-False Statement
49.95(9)	FG	PubAssist-Fail/Notify Changes >\$10,000	2607 Fraud-False Statement
49.95(9)	FH	PubAssist-Fail/Notify Changes >\$5000-\$10,000	2607 Fraud-False Statement
49.95(9)	FI	PubAssist-Fail/Notify Changes >\$2000-\$5000	2607 Fraud-False Statement
49.95(9)	MU	PubAssist-Fail/Notify Changes >\$1000-\$2000	2607 Fraud-False Statement
49.95(9)	NU	PubAssist-Fail/Notify Changes	2607 Fraud-False Statement
49.95(10)	FG	PubAssist-Improper Tender/Voucher >\$10,000	2699 Fraud
49.95(10)	FH	PubAssist-Improper Tender/Voucher >\$5000-\$10,000	2699 Fraud
49.95(10)	FI	PubAssist-Improper Tender/Voucher >\$2000-\$5000	2699 Fraud
49.95(10)	MU	PubAssist-Improper Tender/Voucher >\$1000-\$2000	2699 Fraud
49.95(10)	NU	PubAssist-Improper Tender/Voucher	2699 Fraud
50.03(1)	MU	Nursing Hm/Comm.Residence Fail/Licensed	5599 Health-Safety
50.03(8)	NU	Violate Comm. Residence/Dept. Rules	5599 Health-Safety
50.03(13)(a)	MU	Comm.Residence Transferee Fail/Licensed	5599 Health-Safety
50.03(13)(b)	MU	Nursing HomeTransferor Fail/Notify	5599 Health-Safety
50.032(1m)(a)	MU	Operate Uncertified Adult Family Home	5599 Health-Safety
50.032(6)	MU	Violate Adult Family Home Dept. Rules	5599 Health-Safety
50.033(1m)(a)	MU	Operate Unlicensed Adult Family Home	5599 Health-Safety
50.033(6)	MU	Violate Adult Family Home Dept. Rules	5599 Health-Safety
50.035(1)	NU	Comm.Residence Fail/Train Personnel	5599 Health-Safety
50.035(2)(a)1	NU	Comm.Residence Fail/Fire Protection	5599 Health-Safety
50.035(2)(b)	NU	Comm.Residence Fail/Install Smoke Alarm	5599 Health-Safety
50.035(2)(b)1	NU	Comm.Residence Fail/Smoke Alarm-Stairway	5599 Health-Safety
50.035(2)(b)2	NU	Comm.Residence Fail/Smoke Alarm-Door	5599 Health-Safety

Statute	Severity	Literal	NCIC
50.035(2)(b)3	NU	Comm.Residence Fail/Smoke Alarm-Corridor	5599 Health-Safety
50.035(2)(b)4	NU	Comm.Residence Fail/Smoke Alarm-Commons	5599 Health-Safety
50.035(2)(b)5	NU	Comm.Residence Fail/Smoke Alarm-Sleep.Rm	5599 Health-Safety
50.035(3)(a)	NU	Comm.Residence Manager Fail/Be Present	5599 Health-Safety
50.035(4)	NU	Comm.Residence Fail/Notify of Fire	5599 Health-Safety
50.035(5)(b)1	NU	Comm.Residence Fail/Report Death	5599 Health-Safety
50.035(5)(b)2	NU	Comm.Residence Fail/Report Suicide Death	5599 Health-Safety
50.035(6)	NU	Comm.Residence Fail/Post Notice	5599 Health-Safety
50.07(1)(a)	MU	Care Facility-Interfere/Viol.Correction	5599 Health-Safety
50.07(1)(b)	MU	Care Facility-Interfere/Dept Investigat.	5599 Health-Safety
50.07(1)(c)	MU	Care Facility-Interfere/Dept Examination	5599 Health-Safety
50.07(1)(d)	MU	Care Facility-Interfere/Dept Evidence	5599 Health-Safety
50.07(1)(e)	MU	Care Facility-Retaliat Against Informer	5599 Health-Safety
50.07(1)(f)	MU	Care Facility-Modify Inspector's Report	5599 Health-Safety
50.49(8)	MU	Fail/Register as Home Health Agency	5599 Health-Safety
50.92(1)	NU	Hospices-Fail/Licensed	5599 Health-Safety
50.925	NU	Hospices-Ads if Unlicensed Hospice	5599 Health-Safety
50.98(1)	NU	Hospices-Violate Dept. Rules	5599 Health-Safety
51.15(12)	FH	Fraud/Emergency Detention Information	2699 Fraud
51.30(10)(a)1	MU	Request Confidential Info-False Pretense	7399 Public Order Crimes
51.30(10)(a)2	MU	Unlawfully Disclose Confidential Info	7399 Public Order Crimes
51.30(10)(b)	NU	Negligently Disclose Confidential Info	7399 Public Order Crimes
51.45(14)(a)	NU	Alcohol Program-Patient Confidentiality	7399 Public Order Crimes
51.45(15)(c)	NU	Hospital Refuse to Treat an Alcoholic	5599 Health-Safety
51.90	NU	Discrimination/Mental Health Treat.Fac.	5599 Health-Safety
53.30(10)(bm)	FU	Intentionally Disclose Confidential Info	7399 Public Order Crimes
55.06(11)(am)	FH	Falsify Emergency Placement Statement	7399 Public Order Crimes
59.46	NU	Surveyor or Engineer Fail/Perform Duty	7399 Public Order Crimes
59.90(1)	MU	Clerk Fail/File Report/Unclaimed Funds	7399 Public Order Crimes
59.90(2)	MU	Treasurer Fail/Pay Unclaimed Funds	7399 Public Order Crimes
63.06	MU	County Civil Servant Rights/Military	7399 Public Order Crimes
63.14(1)	MU	Illegal Factors/County Civil Service Hire	7399 Public Order Crimes
63.14(2)	MU	County Civil Service Illegal Activities	7399 Public Order Crimes
63.14(3)	MU	County Fail/Pay Posted Salary	7399 Public Order Crimes
63.17	MU	Violate County Civil Service Rules	7399 Public Order Crimes
63.26	MU	City Servants-Appts. Fail/Conform/Rules	7399 Public Order Crimes
63.37	MU	City Servants-Fail/Keep Eligibles Regis.	7399 Public Order Crimes
63.38	MU	City Servants-Obstruct Examined Persons	7399 Public Order Crimes
63.42	MU	City Servants-Fail/Notify of Appointment	7399 Public Order Crimes
63.43(1)	MU	City Servants-Removal/Not "Just Cause"	7399 Public Order Crimes
63.43(2)	MU	City Servants-Fail/File Removal Report	7399 Public Order Crimes

Statute	Severity	Literal	NCIC
63.45	MU	City Servants-Unauthorized Wage Payments	7399 Public Order Crimes
63.49	MU	City Servants-Demote/Political Contrib.	7399 Public Order Crimes
63.50	MU	City Servants-Improper Use of Money	7399 Public Order Crimes
63.51	MU	City Servants-Improper Use of Politics	7399 Public Order Crimes
63.52(1)	MU	Violate City Civil Service Rules	7399 Public Order Crimes
66.1207(1)(a)	MU	Fraud/Receipt Hous.Assistance(<\$2500)	2699 Fraud
66.1207(1)(b)	FI	Fraud/Receipt Housing (\$2500-25,000)	2699 Fraud
66.1207(1)(c)	FH	Fraud/Receipt Housing (>\$25,000)	2699 Fraud
66.1207(2)	FE	Official Solicit/Housing Commission/Gain	5112 Kickback-Receiving
66.1207(3)(a)	MU	Housing-Fail/Notify Income (<\$2500)	2607 Fraud-False Statement
66.1207(3)(b)	FU	Housing-Fail/Notify Income(\$2500-25000)	2607 Fraud-False Statement
66.1207(3)(c)	FU	Housing-Fail/Notify Income (>\$25,000)	2607 Fraud-False Statement
69.24(1)(a)	FI	Illegal Issue of Vital Record	7399 Public Order Crimes
69.24(1)(am)	FI	Make Avail Uncert Copy/Vital Record	7399 Public Order Crimes
69.24(1)(b)	FI	False Statement-Birth/Death Certificate	7399 Public Order Crimes
69.24(1)(c)	FI	Give False Info-Birth/Death Certificate	7399 Public Order Crimes
69.24(1)(d)	FI	Alter/Amend Birth/Death Certificate	7399 Public Order Crimes
69.24(1)(e)	FI	Destroy Birth/Death Certificate	7399 Public Order Crimes
69.24(1)(f)	FI	Unlawfully Possess Vital Record	7399 Public Order Crimes
69.24(1)(g)	FI	Illegally Possess Vital Record	7399 Public Order Crimes
69.24(1)(h)	FI	Furnish Birth/Death Cert. for Deception	7399 Public Order Crimes
69.24(2)(a)	MU	Marriage/Divorce Document Violations	7399 Public Order Crimes
69.24(2)(b)	MU	Refuse to Provide Info-Death/Birth Cert.	7399 Public Order Crimes
69.24(2)(c)	MU	Unlawful Disposition of Corpse	7399 Public Order Crimes
69.24(2)(d)	MU	Violate Birth/Death/Marriage Req'mts	7399 Public Order Crimes
70.339(4)	NU	Exempt-Property Owner Fail/File Info	7399 Public Order Crimes
70.36(1)	NU	Make False Statement to Prop. Assessor	7399 Public Order Crimes
70.47(18)(a)	FI	Tamper w/Hearing Transcripts, Etc	7399 Public Order Crimes
70.47(18)(a)	FU	Tamper w/Summary of Proceedings	7399 Public Order Crimes
71.03	MU	Fail/File Income Tax Return	6101 Income Tax
71.09(15)(d)	NU	Coerce Employee to Prepay Taxes	6199 Tax Revenue
71.24	MU	Corporation Fail/File Income Tax Return	6101 Income Tax
71.44	MU	Insurance Co. Fail/File Tax Return	6101 Income Tax
71.65(1)	MU	Fraud in Income Tax Report to Employee	2699 Fraud
71.65(2)	MU	Fraud in Income Tax Report/Dept Revenue	2699 Fraud
71.65(3)	MU	Fail/Deposit Withheld Income Taxes	2699 Fraud
71.78(1)	MU	Divulge Income Tax Information	7399 Public Order Crimes
71.78(1m)(a)	MU	Browsing Income Tax Return	7399 Public Order Crimes
71.78(3)	MU	Illegal Disclosure Income Tax Info	7399 Public Order Crimes
71.78(6)	MU	Violate/Restriction/Use/Tax Return Info	7399 Public Order Crimes
71.80(16)	NU	NonResident Contr'r Fail/Get Surety Bond	7399 Public Order Crimes

Statute	Severity	Literal	NCIC
71.83(2)(a)1	MU	Fail/File Income Tax Return	6101 Income Tax
71.83(2)(a)2	MU	Knowingly Submit False Tax Documents	6101 Income Tax
71.83(2)(a)5	NU	Ee Supply/False Withholding Agreement	6101 Income Tax
71.83(2)(b)1	FH	Fraud/Rendering Income Tax Return	2699 Fraud
71.83(2)(b)2	FH	Corp. Fraud/Rendering Income Tax Return	2699 Fraud
71.83(2)(b)3	FI	Conceal Property to Evade Income Tax	6101 Income Tax
71.83(2)(b)4	HU	Fraudulent Claim/Income Tax Credit	6199 Tax Revenue
75.375	MU	Willful Destruction/Tax Certificate Lands	7399 Public Order Crimes
77.06(1)	NU	Fail/File Cut Notice/Forest Cropland	7399 Public Order Crimes
77.06(4)	NU	Fail/Report Cutting/Forest Cropland	7399 Public Order Crimes
77.09(1)	NU	Make False Statement/Forestation Report	7399 Public Order Crimes
77.27	MU	Falsify/Real Estate Transfer Fee Return	7399 Public Order Crimes
77.52(12)	MU	Selling without a Sales Tax Permit	6102 Sales Tax
77.60(6)	MU	Fail/File Sales, Use Tax Return	6102 Sales Tax
77.60(7)	MU	Fraud/Sales, Use Tax Return	6102 Sales Tax
77.60(10)	MU	Fraud/General Sales/Use Taxes	6102 Sales Tax
77.60(11)	FC	Intentionally Fail/Pay Sales/Use Tax	6102 Sales Tax
77.60(11)	FE	Intentionally Fail/Pay Sales/Use Tax	6102 Sales Tax
77.60(11)	MA	Intentionally Fail/Pay Sales/Use Tax	6102 Sales Tax
77.61(5)	MU	Illegal Disclosure of Tax Return Info	7399 Public Order Crimes
77.61(5)(a)	MU	Illegal Disclosure of Tax Return Info	7399 Public Order Crimes
77.83(2)	NU	Fail/Permit Public Access-Managed Forest	7399 Public Order Crimes
77.83(2)(a)	NU	Fail/Permit Access/Managed Forests	7399 Public Order Crimes
77.83(4)	NU	Violate Managed Forest Signing Rules	7399 Public Order Crimes
77.86(1)(a)	NU	Cut Timber/Delinquent Forest Land	7399 Public Order Crimes
77.86(1)(b)	NU	Fail/File Cutting Notice/Managed Forests	7399 Public Order Crimes
77.86(4)	NU	Fail/File Cut Trees Report	7399 Public Order Crimes
77.86(5)(a)	NU	Intentionally File/False Forestry Report	7399 Public Order Crimes
78.09(1)	MU	Fuel Wholesaler Fail/Licensed	7399 Public Order Crimes
78.13(1)	MU	Fuel Wholesaler Fail/Notify Cessation	7399 Public Order Crimes
78.13(2)	MU	Fuel Wholesaler Fail/Report Cessation	7399 Public Order Crimes
78.47	MU	Special Fuel Dealer Fail/Licensed	7399 Public Order Crimes
78.48(7)	MU	Special Fuel Dealer Fail/Display License	7399 Public Order Crimes
78.50(1)	MU	Fuel Licensee Fail/Notify Cessation	7399 Public Order Crimes
78.50(2)	MU	MotorFuel Licensee Fail/Report Cessation	7399 Public Order Crimes
78.52	MU	Special Fuel Vehicle Fail/Separate Tanks	7399 Public Order Crimes
78.56	MU	Aviation Fuel Dealer Fail/Licensed	7399 Public Order Crimes
78.66(1)	MU	Motor Fuel Licensee Fail/Keep Records	7399 Public Order Crimes
78.66(2)	MU	Motor Fuel Licensee Fail/Keep Acc.Record	7399 Public Order Crimes
78.66(3)	MU	Motor Fuel Licensee Fail/Retain Records	7399 Public Order Crimes
78.73(1)(a)	MU	Fuel Tax-Possession/Invalid License	6199 Tax Revenue

Statute	Severity	Literal	NCIC
78.73(1)(b)	MU	Fuel Tax-Allow Illegal License Use	6199 Tax Revenue
78.73(1)(c)	MU	Fuel Tax-Display Another's License	6199 Tax Revenue
78.73(1)(d)	MU	Fuel Tax-Fraud/License Application	6199 Tax Revenue
78.73(1)(dm)	MU	Fuel Tax-Illegal Use/Exemption Certific.	6199 Tax Revenue
78.73(1)(dr)	MU	Fuel Tax-Use Aviation Fuel in Motor Veh.	6199 Tax Revenue
78.73(1)(e)	MU	Fuel Tax-Fraud in Purchasing Fuel	6199 Tax Revenue
78.73(3)	MU	Fuel Tax-Attempt/Assign License	6199 Tax Revenue
78.73(4)	MU	Fuel Tax-Fail/Report or Pay	6199 Tax Revenue
78.77(1)	MU	Fuel Transporter Fail to Register	7399 Public Order Crimes
78.77(2)	MU	Fuel Transporter Fail/Carry Load. Ticket	7399 Public Order Crimes
78.77(3)	MU	Fuel Transporter Fail/Paint Name/Truck	7399 Public Order Crimes
78.77(4)	MU	Fuel Transporter Fail/Divulge Info	7399 Public Order Crimes
78.77(5)	MU	Fuel Transporter Fail/Keep Records	7399 Public Order Crimes
78.78(1)	MU	Fuel Transporter Fail/File Reports	7399 Public Order Crimes
84.31(3)	NU	Own/Maintain Junkyard Near Highway	7399 Public Order Crimes
84.31(6)(c)	NU	Violate Junkyard/Dept. Rules	5599 Health-Safety
85.17(2)	NU	Fail/Comply Highway Salt Storage Rules	7399 Public Order Crimes
86.01	MU	Fail/Light Materials Left in Highway	5599 Health-Safety
86.021(1)	MU	Farm Machinery Injury to Highway	5599 Health-Safety
86.022	MU	Obstruct Highway w/ Embankment/Ditch	5599 Health-Safety
86.025	MU	Illegal Camping on Highways	7399 Public Order Crimes
86.03(1)	MU	Fail/Remove Fallen Tree from Highway	7399 Public Order Crimes
86.03(3)	MU	Cutting Owner's Trees by Highway	7199 Property Crimes
86.03(4)	MU	Damage Highway Trees w/o Consent	7199 Property Crimes
86.03(5)	MU	Mutilation of Highway Trees	7199 Property Crimes
86.06(2)	MU	Interfere w/ Closed Highway	5599 Health-Safety
86.07(1)	MU	Graffiti on Bridges/Culverts/Guard Rails	7199 Property Crimes
86.07(2)	MU	Unauthorized Digging in Highways	5599 Health-Safety
86.16(4)	NU	Violate/Highway Utility Lines Placement	7399 Public Order Crimes
86.17(2)	MU	Wanton Interference/Highway Stream Use	5599 Health-Safety
86.19(3)	MU	Erect Unauthorized Highway Signs	5599 Health-Safety
86.191(1)	MU	Ads w/in 1000 Ft./Highway Intersection	7399 Public Order Crimes
86.191(3)	MU	Fail/Remove Menacing Highway Signs	5599 Health-Safety
86.191(4)	MU	Ads w/in Adjacent Highway Triangle	7399 Public Order Crimes
86.192(1)	FH	Interfere w/State Highway Signs-Death	5599 Health-Safety
86.192(1)	MU	Interfere w/State Highway Signs	5599 Health-Safety
86.192(1m)	FH	Possess State Highway Signs-Death	7199 Property Crimes
86.192(1m)	MU	Possess State Highway Signs	7199 Property Crimes
87.17	MU	Tampering w/ Flood Control Measures	5599 Health-Safety
88.91(1)	MU	Placing Obstruction in Water Ditches	5599 Health-Safety
93.06(2)	MU	Dairy Plant-Fail/Furnish Statement	7399 Public Order Crimes

Statute	Severity	Literal	NCIC
93.06(3)	MU	Willful Violation/Food/Fuel Scarcity Order	7399 Public Order Crimes
93.07(21)	MU	Dairy Plant-Fail/Maintain Statistics	7399 Public Order Crimes
93.09(8)	MU	Fail/Conform Ag/Trade Dept Standards	7399 Public Order Crimes
93.10(2)	MU	Alter Ag/Trade Certificate on Product	7399 Public Order Crimes
93.11(7)	MU	False Licensing/Food Grade Inspectors	7399 Public Order Crimes
93.14(3)	MU	Willfully Fail/Attend Ag/Trade Hearing	7399 Public Order Crimes
93.15(3)	MU	Willfully Fail/File Ag/Trade Req'd Report	7399 Public Order Crimes
93.21(1)	MU	Dairy Plant-Fail/Furnish Information	7399 Public Order Crimes
93.21(2)	MU	Dairy Plant-Obstruct Ag/Trade Officer	7399 Public Order Crimes
93.21(2)	NU	Dairy Plant-Obstruct Ag/Trade Officer	7399 Public Order Crimes
93.21(3)	MU	Willful Violation/Ag Dept Orders/Regs	7399 Public Order Crimes
93.21(4)	MU	Willful Violation/Food/Fuel Scarcity Order	7399 Public Order Crimes
93.21(5)	NU	Late Filing/CH.93-100 License Applicat.	7399 Public Order Crimes
93.21(6)	MU	Fraudulent Use/Official Ag/Trade Seals	2699 Fraud
93.21(6)	NU	Fraudulent Use/Official Ag/Trade Seals	2699 Fraud
94.01(2)	MU	Remove Plant if Order in Effect	7399 Public Order Crimes
94.01(3)	MU	Interfere w/Plant Inspectors	7399 Public Order Crimes
94.02(1)	MU	Plants-Fail/Abate Plant Pests	7399 Public Order Crimes
94.03(1)	MU	Plants-Ship/Plants w/o Permit	7399 Public Order Crimes
94.10(3)	MU	Plants Nurseryman Fail/Licensed	7399 Public Order Crimes
94.10(4)(a)	MU	Plants Dealer Fail/Licensed	7399 Public Order Crimes
94.10(4)(b)	MU	Dealer Sale/Uninspected Plants	7399 Public Order Crimes
94.10(6)(a)	MU	Plants-Fail/Label Nursery Stock	7399 Public Order Crimes
94.10(6)(b)	MU	Plants-Accept/Unlabeled Nursery Stock	7399 Public Order Crimes
94.10(6)(c)	MU	Plants-Fail/Label Retail Plants	7399 Public Order Crimes
94.10(7)(a)	MU	Plants-Misrepresent Nursery Stock	7399 Public Order Crimes
94.10(7)(b)	MU	Plants-Misrepresent as Dealer/Nurseryman	7399 Public Order Crimes
94.10(7)(c)	MU	Plants-Misrepresent Nursery Stock to Dept	7399 Public Order Crimes
94.10(7)(d)	MU	Plants-Sale/Ship Stock w/Invalid Certif.	7399 Public Order Crimes
94.26	MU	Fail/Maintain Cranberry Dams	7399 Public Order Crimes
94.385(1)	MU	Seeds-Violate Label Location	7399 Public Order Crimes
94.385(1)	NU	Seeds-Violate Label Location	7399 Public Order Crimes
94.385(2)	MU	Bulk Seeds-Violate Label Location	7399 Public Order Crimes
94.385(2)	NU	Bulk Seeds-Violate Label Location	7399 Public Order Crimes
94.40(1)	MU	Sale/Uncertified Alfalfa Seeds	7399 Public Order Crimes
94.40(1)	NU	Sale/Uncertified Alfalfa Seeds	7399 Public Order Crimes
94.41(1)(a)	MU	Sale/Seeds w/o Germination Test	7399 Public Order Crimes
94.41(1)(a)	NU	Sale/Seeds w/o Germination Test	7399 Public Order Crimes
94.41(1)(b)	MU	Sale/Improperly Labeled Seeds	7399 Public Order Crimes
94.41(1)(b)	NU	Sale/Improperly Labeled Seeds	7399 Public Order Crimes
94.41(1)(c)	MU	Sale/Seeds w/False Advertising	7399 Public Order Crimes

Statute	Severity	Literal	NCIC
94.41(1)(c)	NU	Sale/Seeds w/False Advertising	7399 Public Order Crimes
94.41(1)(d)	MU	Sale/Seeds w/Noxious Weeds	7399 Public Order Crimes
94.41(1)(d)	NU	Sale/Seeds w/Noxious Weeds	7399 Public Order Crimes
94.41(1)(e)	MU	Sale/Seeds w/Restricted Weeds	7399 Public Order Crimes
94.41(1)(e)	NU	Sale/Seeds w/Restricted Weeds	7399 Public Order Crimes
94.41(1)(f)	MU	Sale/Seeds w/Excess Weeds	7399 Public Order Crimes
94.41(1)(f)	NU	Sale/Seeds w/Excess Weeds	7399 Public Order Crimes
94.41(1)(g)	MU	Sale/Seeds w/Restricted Weeds	7399 Public Order Crimes
94.41(1)(g)	NU	Sale/Seeds w/Restricted Weeds	7399 Public Order Crimes
94.41(1)(h)	MU	Sale of Uncertified Seeds	7399 Public Order Crimes
94.41(1)(h)	NU	Sale of Uncertified Seeds	7399 Public Order Crimes
94.41(1)(i)	MU	Sale/Seeds w/Unauthorized Blue Label	7399 Public Order Crimes
94.41(1)(i)	NU	Sale/Seeds w/Unauthorized Blue Label	7399 Public Order Crimes
94.41(1)(j)	MU	Sale/Seeds w/Ineffective Inoculum	7399 Public Order Crimes
94.41(1)(j)	NU	Sale/Seeds w/Ineffective Inoculum	7399 Public Order Crimes
94.41(1)(k)	MU	Sale of Protected Seed Class	7399 Public Order Crimes
94.41(1)(k)	NU	Sale of Protected Seed Class	7399 Public Order Crimes
94.41(2)(a)	MU	Alter/Destroy Seed Labels	7399 Public Order Crimes
94.41(2)(a)	NU	Alter/Destroy Seed Labels	7399 Public Order Crimes
94.41(2)(b)	MU	Seeds-Make False Ads/Statements	7399 Public Order Crimes
94.41(2)(b)	NU	Seeds-Make False Ads/Statements	7399 Public Order Crimes
94.41(2)(c)	MU	Interfere/Authorized Seed Person	7399 Public Order Crimes
94.41(2)(c)	NU	Interfere/Authorized Seed Person	7399 Public Order Crimes
94.41(2)(d)	MU	Seeds-Fail/Comply "StopSale" Order	7399 Public Order Crimes
94.41(2)(d)	NU	Seeds-Fail/Comply "StopSale" Order	7399 Public Order Crimes
94.41(2)(e)	MU	Seeds-Use/"Trace",not Labeling	7399 Public Order Crimes
94.41(2)(e)	NU	Seeds-Use/"Trace",not Labeling	7399 Public Order Crimes
94.41(2)(f)	MU	Seeds-Use/"Type" Labeling	7399 Public Order Crimes
94.41(2)(f)	NU	Seeds-Use/"Type" Labeling	7399 Public Order Crimes
94.41(2)(g)	MU	Seeds-Fraud/Annual Sales Figures	7399 Public Order Crimes
94.41(2)(g)	NU	Seeds-Fraud/Annual Sales Figures	7399 Public Order Crimes
94.43(1)	MU	Seed Labeler Fail/Licensed	7399 Public Order Crimes
94.43(1)	NU	Seed Labeler Fail/Licensed	7399 Public Order Crimes
94.43(2)	MU	Sale/Unlabeled Seeds	7399 Public Order Crimes
94.43(2)	NU	Sale/Unlabeled Seeds	7399 Public Order Crimes
94.44	MU	Seed Labeler Fail/Maintain Records	7399 Public Order Crimes
94.44	NU	Seed Labeler Fail/Maintain Records	7399 Public Order Crimes
94.46(4)(a)	NU	Violate Seed Labeling Rules	7399 Public Order Crimes
94.46(4)(b)	MU	Knowingly Violate Seed Labeling Rules	7399 Public Order Crimes
94.50(2)	NU	Ginseng Dealer/Grower Fail/Licensed	7399 Public Order Crimes
94.50(3)(a)	NU	Ginseng Sale w/o Shipment Certificate	7399 Public Order Crimes

Statute	Severity	Literal	NCIC
94.50(3)(c)	NU	Ginseng Dealer Receipt w/o Shipment Cert.	7399 Public Order Crimes
94.50(3)(d)	NU	Ginseng Dealer Purchase/OutState Ginseng	7399 Public Order Crimes
94.50(3)(e)	NU	Importation of OutState Ginseng	7399 Public Order Crimes
94.50(4)	NU	Ginseng Dealer Fail/Submit Records	7399 Public Order Crimes
94.50(5)	NU	Fraud/Ginseng Application/Registration	7399 Public Order Crimes
94.64(7)(a)	MU	Fertilizer-Distribute Unlawfully	7399 Public Order Crimes
94.64(7)(a)	NU	Fertilizer-Distribute Unlawfully	7399 Public Order Crimes
94.64(7)(b)	MU	Fertilizer-Make Fraudulent Claims	7399 Public Order Crimes
94.64(7)(b)	NU	Fertilizer-Make Fraudulent Claims	7399 Public Order Crimes
94.64(7)(c)	MU	Fertilizer-Manufacture w/o License	7399 Public Order Crimes
94.64(7)(c)	NU	Fertilizer-Manufacture w/o License	7399 Public Order Crimes
94.64(7)(d)	MU	Fertilizer-Fraud/License Application	7399 Public Order Crimes
94.64(7)(d)	NU	Fertilizer-Fraud/License Application	7399 Public Order Crimes
94.645(2)(a)	NU	Fail/Comply Fertilization Storage Rules	5599 Health-Safety
94.645(5)	NU	Violate Pesticide Storage Rules	5599 Health-Safety
94.65(7)(a)	MU	Plant Additive-Illegal Distribution	5599 Health-Safety
94.65(7)(a)	NU	Plant Additive-Illegal Distribution	5599 Health-Safety
94.65(7)(b)	MU	Plant Additive-Distribute Toxin	5599 Health-Safety
94.65(7)(b)	NU	Plant Additive-Distribute Toxin	5599 Health-Safety
94.65(7)(c)	MU	Plant Additive-Fraud/Advertising	5599 Health-Safety
94.65(7)(c)	NU	Plant Additive-Fraud/Advertising	5599 Health-Safety
94.65(7)(d)1	MU	Plant Additive-Use Claim/Excess Permit	5599 Health-Safety
94.65(7)(d)1	NU	Plant Additive-Use Claim/Excess Permit	5599 Health-Safety
94.65(7)(d)2	MU	Plant Additive--Use Inconsistent Label	5599 Health-Safety
94.65(7)(d)2	NU	Plant Additive--Use Inconsistent Label	5599 Health-Safety
94.65(7)(d)3	MU	Plant Additive-Use Unscientific Claim	5599 Health-Safety
94.65(7)(d)3	NU	Plant Additive-Use Unscientific Claim	5599 Health-Safety
94.65(7)(e)	MU	Plant Additive-Fraud/Reports,etc.	5599 Health-Safety
94.65(7)(e)	NU	Plant Additive-Fraud/Reports,etc.	5599 Health-Safety
94.65(7)(f)	MU	Plant Additive-Distribute Unfiled Label	5599 Health-Safety
94.65(7)(f)	NU	Plant Additive-Distribute Unfiled Label	5599 Health-Safety
94.65(7)(g)	MU	Plant Additive-Imply Endorsement	5599 Health-Safety
94.65(7)(g)	NU	Plant Additive-Imply Endorsement	5599 Health-Safety
94.68(1)	MU	Pesticides-Manuf'r/Label'r Fail/Licensed	5599 Health-Safety
94.68(1)	NU	Pesticides-Manuf'r/Label'r Fail/Licensed	5599 Health-Safety
94.68(3)(b)	MU	Pesticides-Fail/Provide Product List	5599 Health-Safety
94.68(3)(b)	NU	Pesticides-Fail/Provide Product List	5599 Health-Safety
94.68(5)	MU	Pesticides-Fail/Submit Reports,etc.	5599 Health-Safety
94.68(5)	NU	Pesticides-Fail/Submit Reports,etc.	5599 Health-Safety
94.685(1)	MU	Restrict.Pesticide Dealer Fail/Licensed	5599 Health-Safety
94.685(1)	NU	Restrict.Pesticide Dealer Fail/Licensed	5599 Health-Safety

Statute	Severity	Literal	NCIC
94.70(1)(a)	MU	Sale/Unregistered Pesticides	5599 Health-Safety
94.70(1)(a)	NU	Sale/Unregistered Pesticides	5599 Health-Safety
94.70(1)(b)	MU	Pesticides-Sale/Unregistered Claims	5599 Health-Safety
94.70(1)(b)	NU	Pesticides-Sale/Unregistered Claims	5599 Health-Safety
94.70(1)(c)	MU	Pesticides-Sale/Unreg. Composition	5599 Health-Safety
94.70(1)(c)	NU	Pesticides-Sale/Unreg. Composition	5599 Health-Safety
94.70(1)(d)	MU	Sale/Improperly Labeled Pesticide	5599 Health-Safety
94.70(1)(d)	NU	Sale/Improperly Labeled Pesticide	5599 Health-Safety
94.70(1)(e)	MU	Sale/Improperly Colored Pesticide	5599 Health-Safety
94.70(1)(e)	NU	Sale/Improperly Colored Pesticide	5599 Health-Safety
94.70(1)(f)	MU	Sale/Adulterated/Misbranded Pesticide	5599 Health-Safety
94.70(1)(f)	NU	Sale/Adulterated/Misbranded Pesticide	5599 Health-Safety
94.70(3)(a)	MU	Alter/Destroy Pesticide Labeling	5599 Health-Safety
94.70(3)(a)	NU	Alter/Destroy Pesticide Labeling	5599 Health-Safety
94.70(3)(b)	MU	Reveal Pesticide Formula	5599 Health-Safety
94.70(3)(b)	NU	Reveal Pesticide Formula	5599 Health-Safety
94.70(3)(c)	MU	Advertise/Restricted-Use Pesticide	5599 Health-Safety
94.70(3)(c)	NU	Advertise/Restricted-Use Pesticide	5599 Health-Safety
94.70(3)(d)	MU	Improper Use/Restricted Pesticide	5599 Health-Safety
94.70(3)(d)	NU	Improper Use/Restricted Pesticide	5599 Health-Safety
94.70(3)(e)	MU	Fraud/Pesticide Certificate Application	5599 Health-Safety
94.70(3)(e)	NU	Fraud/Pesticide Certificate Application	5599 Health-Safety
94.70(3)(f)	MU	Uncertified Applicator Use/Pesticide	5599 Health-Safety
94.70(3)(f)	NU	Uncertified Applicator Use/Pesticide	5599 Health-Safety
94.70(3)(g)	MU	Improper Use of Pesticide	5599 Health-Safety
94.70(3)(g)	NU	Improper Use of Pesticide	5599 Health-Safety
94.70(3)(h)	MU	Improper Experimental Pesticide Use	5599 Health-Safety
94.70(3)(h)	NU	Improper Experimental Pesticide Use	5599 Health-Safety
94.70(3)(i)	MU	Fail/Maintain Pesticide Records	5599 Health-Safety
94.70(3)(i)	NU	Fail/Maintain Pesticide Records	5599 Health-Safety
94.70(3)(j)	MU	Violate Pesticide/Dept. Rules	5599 Health-Safety
94.70(3)(j)	NU	Violate Pesticide/Dept. Rules	5599 Health-Safety
94.702(2)	MU	Own Veterinary Clinic w/o Permit	7399 Public Order Crimes
94.702(2)	NU	Own Veterinary Clinic w/o Permit	7399 Public Order Crimes
94.703(1)	MU	Comm.Pesticide Applic'r Fail/Licensed	5599 Health-Safety
94.703(1)	NU	Comm.Pesticide Applic'r Fail/Licensed	5599 Health-Safety
94.703(4)	MU	Comm.Pesticide Applic'r Application	5599 Health-Safety
94.703(4)	NU	Comm.Pesticide Applic'r Application	5599 Health-Safety
94.703(5)	MU	Comm.Pesticide Applic'r Employees	5599 Health-Safety
94.703(5)	NU	Comm.Pesticide Applic'r Employees	5599 Health-Safety
94.704(1)	MU	Ind.Comm.Pest.Applic'r Fail/Licensed	5599 Health-Safety

Statute	Severity	Literal	NCIC
94.704(1)	NU	Ind.Comm.Pest.Applic'r Fail/Licensed	5599 Health-Safety
94.704(4)	MU	Ind.Comm.Pest.Applic'r Application	5599 Health-Safety
94.704(4)	NU	Ind.Comm.Pest.Applic'r Application	5599 Health-Safety
94.705(1)(a)1	MU	Private Pest.Applic'r Fail/Certified	5599 Health-Safety
94.705(1)(a)1	NU	Private Pest.Applic'r Fail/Certified	5599 Health-Safety
94.705(1)(a)2	MU	Comm.Pest.Applic'r Fail/Certified	5599 Health-Safety
94.705(1)(a)2	NU	Comm.Pest.Applic'r Fail/Certified	5599 Health-Safety
94.705(3)	MU	Comm.Pest.Applic'r Fail/Keep Records	5599 Health-Safety
94.705(3)	NU	Comm.Pest.Applic'r Fail/Keep Records	5599 Health-Safety
94.707(1)(a)	MU	Sale/2,4,5-T in Pesticide	5599 Health-Safety
94.707(1)(a)	NU	Sale/2,4,5-T in Pesticide	5599 Health-Safety
94.707(1)(b)	MU	Sale/Silvex in Pesticide	5599 Health-Safety
94.707(1)(b)	NU	Sale/Silvex in Pesticide	5599 Health-Safety
94.707(1)(c)	MU	Sale/Aldrin in Pesticide	5599 Health-Safety
94.707(1)(c)	NU	Sale/Aldrin in Pesticide	5599 Health-Safety
94.707(1)(d)	MU	Sale/Chlordane in Pesticide	5599 Health-Safety
94.707(1)(d)	NU	Sale/Chlordane in Pesticide	5599 Health-Safety
94.707(1)(e)	MU	Sale/Dieldrin in Pesticide	5599 Health-Safety
94.707(1)(e)	NU	Sale/Dieldrin in Pesticide	5599 Health-Safety
94.707(1)(f)	MU	Sale/Heptachlor in Pesticide	5599 Health-Safety
94.707(1)(f)	NU	Sale/Heptachlor in Pesticide	5599 Health-Safety
94.707(1m)	MU	Sale/Use Daminozide in Pesticide	5599 Health-Safety
94.707(1m)	NU	Sale/Use Daminozide in Pesticide	5599 Health-Safety
94.707(3)(a)	MU	Fail/Return Existing Pesticide Stock	5599 Health-Safety
94.707(3)(a)	NU	Fail/Return Existing Pesticide Stock	5599 Health-Safety
94.707(3)(b)	MU	Fail/Return Daminozide Stock	5599 Health-Safety
94.707(3)(b)	NU	Fail/Return Daminozide Stock	5599 Health-Safety
94.707(3)(c)	MU	Pest.Dealer Fail/Pay Existing Stock	5599 Health-Safety
94.707(3)(c)	NU	Pest.Dealer Fail/Pay Existing Stock	5599 Health-Safety
94.708(2)	MU	Sale/Illegal Bat Pesticide	5599 Health-Safety
94.708(2)	NU	Sale/Illegal Bat Pesticide	5599 Health-Safety
94.708(3)	MU	Use/Illegal Bat Pesticide	5599 Health-Safety
94.708(3)	NU	Use/Illegal Bat Pesticide	5599 Health-Safety
94.72(2)(a)	MU	Comm.Feed-Manuf'r Fail/Label Product	5599 Health-Safety
94.72(2)(b)	MU	Comm.Feed-Fail/Label Custom-Mixed Feed	5599 Health-Safety
94.72(3)	MU	Comm.Feed-Sale w/ Weed Seeds	5599 Health-Safety
94.72(4)	MU	Comm.Feed-Sale w/ Organic Matter	5599 Health-Safety
94.72(5)(a)	MU	Comm.Feed-Manuf'r Fail/Licensed	5599 Health-Safety
94.72(6)(j)	MU	Comm.Feed-Manuf'r Fail/Keep Records	5599 Health-Safety
94.72(8)(a)	MU	Comm.Feed-Sale/Adulterated/Misbrand.Feed	5599 Health-Safety
94.72(14)(a)	MU	Violate Commercial Feed Rules	5599 Health-Safety

Statute	Severity	Literal	NCIC
94.76(3)	MU	Fail/Prevent Honeybee Disease Spread	5599 Health-Safety
94.76(4)	MU	Fail/Obtain Honeybee Hive Permit	7399 Public Order Crimes
95.01(1)	MU	Administer Drugs to Horse	5503 Drugs-Health or Safety
95.10(1)	MU	Feeding Garbage to Swine	5512 Food-Health or Safety
95.10(4)	MU	Fail/Meet Infected Swine Disposal Rules	5512 Food-Health or Safety
95.10(5)	MU	Remove Infected Swine/Unauth.Place	5512 Food-Health or Safety
95.10(6)	MU	Bring OutState Garbage/Swine	5512 Food-Health or Safety
95.12	MU	Use/False Animal Pedigree	5512 Food-Health or Safety
95.13	MU	Misrepresent/Domestic Animal Breed	5512 Food-Health or Safety
95.19(2)(a)	MU	Sale/Disease-Exposed Animal	5512 Food-Health or Safety
95.19(2)(b)	MU	Sale/Disease-Infected Animal	5512 Food-Health or Safety
95.19(2)(c)	MU	Knowingly Conceal Diseased Animal	5512 Food-Health or Safety
95.19(2)(d)	MU	Knowingly Misrepresent Diseased Animal	5512 Food-Health or Safety
95.19(2)(e)	MU	Knowingly Permit Spread/Animal Disease	5512 Food-Health or Safety
95.20	MU	Violate Infected Area/Animal Embargo	5512 Food-Health or Safety
95.21(2)(a)	NU	Fail/Have Dog Vaccinated against Rabies	5599 Health-Safety
95.21(2)(b)	NU	Vet Fail/Issue Dog Rabies Certificate	5599 Health-Safety
95.21(2)(c)	NU	Vet Fail/Keep Copy/Dog RabiesCertificate	5599 Health-Safety
95.21(2)(e)	NU	Vet Fail/Issue Dog Rabies Tag	5599 Health-Safety
95.21(2)(f)	NU	Fail/Attach Dog Rabies Tag	5599 Health-Safety
95.21(2)(g)	NU	Vet Fail/Record Duplicate Dog Rabies Tag	5599 Health-Safety
95.21(2)(h)	NU	Dog Owner Fail/Pay/Rabies Vaccination	5599 Health-Safety
95.21(3)(a)	NU	Owner Fail/Confine Dog if Quarantine	5599 Health-Safety
95.21(4)(a)	NU	Officer Sacrifice/Rabies-Infected Dog	5599 Health-Safety
95.21(4)(b)	NU	Officer Sacrifice/Other Animals(Rabies)	5599 Health-Safety
95.21(5)(a)	NU	Dog Quarantine-Isolation Facility	5599 Health-Safety
95.21(5)(b)	MU	Dog Quarantine-Human Health Risk	5599 Health-Safety
95.21(5)(b)	NU	Dog Quarantine-Human Health Risk	5599 Health-Safety
95.21(5)(c)1	NU	Dog Quarantine-Animal Risk(NotImmunized)	5599 Health-Safety
95.21(5)(c)2	NU	Dog Quarantine-Animal Risk (Immunized)	5599 Health-Safety
95.21(5)(d)	NU	Sacrifice Dog Exhibiting Rabies Symptoms	5599 Health-Safety
95.21(6)	NU	Delivery of Animal Carcass to Vet/etc.	5599 Health-Safety
95.21(8)	NU	Animal Owner Responsible/Rabies Expenses	5599 Health-Safety
95.21(10)(a)	NU	Fail/Have Dog Vaccinated against Rabies	5599 Health-Safety
95.21(10)(b)	MU	Refuse/Comply Rabies Quarantine Order	5599 Health-Safety
95.22(1)	MU	Vet Fail/Report Animal Diseases	5599 Health-Safety
95.23(1)	MU	Interfere w/ Animal Disease Inspection	5599 Health-Safety
95.23(3)	MU	Owner Fail/Confine Animal for Inspection	5599 Health-Safety
95.23(4)	MU	Fail/Comply w/Animal Quarantine	5599 Health-Safety
95.235	MU	Sale/Painted Livestock Feeding Utensils	5599 Health-Safety
95.24(1)	MU	Possess/Hog Cholera Vaccine	5512 Food-Health or Safety

Statute	Severity	Literal	NCIC
95.24(3)(a)	MU	Administer/Swine Anthrax Vaccine	5512 Food-Health or Safety
95.24(3)(b)	MU	Vet Fail/Report Use/Living Vaccine	5599 Health-Safety
95.25(2)	MU	Interfere/Cattle TB Testing	5512 Food-Health or Safety
95.26(1)	MU	Fail/Test Cattle for Brucellosis	5512 Food-Health or Safety
95.26(2)	MU	Violate Brucellosis Testing for Cattle	5512 Food-Health or Safety
95.26(4)	MU	Fail/Slaughter Brucellosis-Cattle	5512 Food-Health or Safety
95.26(5)	MU	Violate Brucellosis-Cattle Quarantine	5512 Food-Health or Safety
95.27(7)	MU	Fail/Dispose/Pseudorabies Swine	5512 Food-Health or Safety
95.30	MU	Fail/Dispose TB-Infected Cattle	5512 Food-Health or Safety
95.34	MU	Violate Slaughter/Premise Rules	5512 Food-Health or Safety
95.35(6)	MU	Fail/Dispose Scrapie-Infected Sheep	5512 Food-Health or Safety
95.38(1)	MU	Alter/Animal Health Records	5599 Health-Safety
95.38(2)	MU	Tamper w/Animal Ear Tags	5599 Health-Safety
95.39(1)	MU	Sale/Unlabeled Tuberculin	5503 Drugs-Health or Safety
95.39(2)	MU	Use/Unreported Tuberculin	5503 Drugs-Health or Safety
95.40(1)	MU	Use/Substance/Neutralize TB Test	5503 Drugs-Health or Safety
95.40(2)	MU	NonTesting Use/Tuberculin	5503 Drugs-Health or Safety
95.43(2)	MU	Interfere/Cattle Brucellosis Test	5512 Food-Health or Safety
95.46(1)	MU	NonVet Use/Brucella Organism	5503 Drugs-Health or Safety
95.46(2)	MU	Unauth. Brucellosis Vaccination	5503 Drugs-Health or Safety
95.46(3)	MU	Fail/Use Brucellosis Ear Tattoo	5599 Health-Safety
95.46(4)	MU	Vet Use/Unauth.Brucellosis Vaccine	5599 Health-Safety
95.49(1)	MU	Sale/Move Brucellosis-Infected Animal	5599 Health-Safety
95.49(1m)	MU	Sell/Move Cattle w/o Brucellosis Report	5512 Food-Health or Safety
95.50(1)	MU	Deposit Animal Carcass	5599 Health-Safety
95.50(1)	NU	Deposit Animal Carcass	5599 Health-Safety
95.50(2)	MU	Deposit/Diseased-Animal Carcass	5599 Health-Safety
95.50(2)	NU	Deposit/Diseased-Animal Carcass	5599 Health-Safety
95.55(1)(a)	MU	Fail/Register Farm-Raised Deer	5599 Health-Safety
95.55(4)	MU	Fail/Provide Animal Handling Facility	7399 Public Order Crimes
95.64(2)	MU	Sale/Unregistered Livestock Remedy	5503 Drugs-Health or Safety
95.64(3)	MU	Sale/Improperly Labeled Livestock Remedy	5503 Drugs-Health or Safety
95.67	MU	Improper Use/Animal Care Products	5599 Health-Safety
95.68(2)	MU	Livestock Market Dealer Fail/Licensed	5599 Health-Safety
95.68(2)	NU	Livestock Market Dealer Fail/Licensed	5599 Health-Safety
95.68(9)	MU	Livestock Market Dealer Operate/Revocati	5599 Health-Safety
95.69(2)	MU	Livestock Dealer Fail/Licensed	5599 Health-Safety
95.69(2)	NU	Livestock Dealer Fail/Licensed	5599 Health-Safety
95.69(9)	MU	Livestock Dealer Operate/Revocation	5599 Health-Safety
95.71(2)	MU	Livestock Trucker Fail/Licensed	5599 Health-Safety
95.71(2)	NU	Livestock Trucker Fail/Licensed	5599 Health-Safety

Statute	Severity	Literal	NCIC
95.71(9)	MU	Livestock Trucker Operate/Revocation	5599 Health-Safety
95.72(2)(a)	NU	Animal Food Processor-Fail/Licensed	5512 Food-Health or Safety
95.72(3)	NU	Animal Food Processor-Plant Location	5512 Food-Health or Safety
95.72(4)(a)	NU	Animal Food Processor-New Plants	5512 Food-Health or Safety
95.72(4)(b)	NU	Animal Food Processor-Closed Vessels	5512 Food-Health or Safety
95.72(4)(c)1	NU	Animal Food Processor-Dispose/DeadAnimal	5512 Food-Health or Safety
95.72(4)(c)2	NU	Animal Food Processor-Dead (Holiday)	5512 Food-Health or Safety
95.72(7)(a)	NU	Transport/DeadAnimal-Fail/Licensed	5599 Health-Safety
95.72(7)(b)	NU	Transport/DeadAnimal-Enclosure Req'mt	5599 Health-Safety
95.72(7)(c)	NU	Transport/DeadAnimal-Permit Req'mt	5599 Health-Safety
95.72(7)(d)	NU	Transport/DeadAnimal-Interstate Req'mts	5599 Health-Safety
95.72(8)	NU	Transport/DeadAnimal-TruckStation Permit	5599 Health-Safety
95.72(9)	NU	Animal Food Processor-Misrepresentation	5599 Health-Safety
95.72(10)	NU	Animal Food Processor-Inhumane Handling	5512 Food-Health or Safety
95.72(11)	NU	Violate Animal Food Processor/Dept.Rules	5512 Food-Health or Safety
95.80(2)	MU	Inhumane Livestock Slaughtering	5599 Health-Safety
95.99(1)	MU	Violate Animal Health Rules	5599 Health-Safety

Statute Chapters 96 - 101

Statute	Severity	Literal	NCIC
96.17(2)	NU	Violate Marketing Order/Agreements	5599 Health-Safety
96.17(3)	MU	Intentional Violation/Marketing Order	5599 Health-Safety
97.03(3)	MU	Use "Butter" if Not All Butter	5512 Food-Health or Safety
97.03(3)	NU	Use "Butter" if Not All Butter	5512 Food-Health or Safety
97.10(1)	MU	Sale/Adulterated/Misbranded Food	5512 Food-Health or Safety
97.10(1)	NU	Sale/Adulterated/Misbranded Food	5512 Food-Health or Safety
97.10(2)	MU	Manufacture Food in Unclean Environment	5512 Food-Health or Safety
97.10(2)	NU	Manufacture Food in Unclean Environment	5512 Food-Health or Safety
97.12(2)(b)	MU	Sale/Violation of Food Holding Order	5512 Food-Health or Safety
97.12(2)(d)1	MU	Violation of Food Holding Order	5512 Food-Health or Safety
97.12(3)(a)	MU	Violate Food Inspector's Special Order	5512 Food-Health or Safety
97.12(4)(a)	MU	Interfere w/ Food Inspector	5512 Food-Health or Safety
97.12(4)(b)	MU	Give False Info to Food Inspector	5512 Food-Health or Safety
97.13	MU	Sale/Regulated Fish Flour	5512 Food-Health or Safety
97.13	NU	Sale/Regulated Fish Flour	5512 Food-Health or Safety
97.17(2)	MU	Cheesemaker Fail/Licensed	5512 Food-Health or Safety
97.17(2)	NU	Cheesemaker Fail/Licensed	5512 Food-Health or Safety
97.175(2)	MU	CheeseGrader Fail/Licensed	5512 Food-Health or Safety
97.175(2)	NU	CheeseGrader Fail/Licensed	5512 Food-Health or Safety
97.175(3)	MU	CheeseGrader Fail/Meet Standards	5512 Food-Health or Safety
97.175(3)	NU	CheeseGrader Fail/Meet Standards	5512 Food-Health or Safety
97.176(1)	MU	Retail Sale/Ungraded Butter	5512 Food-Health or Safety
97.176(1)	NU	Retail Sale/Ungraded Butter	5512 Food-Health or Safety
97.176(5)	MU	Sale/Ungraded Outstate Butter	5512 Food-Health or Safety
97.176(5)	NU	Sale/Ungraded Outstate Butter	5512 Food-Health or Safety
97.176(6)	MU	Fail/Use Licensed Butter Graders	5512 Food-Health or Safety
97.176(6)	NU	Fail/Use Licensed Butter Graders	5512 Food-Health or Safety
97.176(7)	MU	Advertise/Butter w/o Grade	5512 Food-Health or Safety
97.176(7)	NU	Advertise/Butter w/o Grade	5512 Food-Health or Safety
97.177(2)	MU	Fail/Meet State Cheese Grades	5512 Food-Health or Safety
97.177(2)	NU	Fail/Meet State Cheese Grades	5512 Food-Health or Safety
97.177(3)	MU	Fail/Label Wisconsin-Manuf. Cheese	5512 Food-Health or Safety
97.177(3)	NU	Fail/Label Wisconsin-Manuf. Cheese	5512 Food-Health or Safety
97.18(3)	MU	Sale/Oleo w/o Compliance/Labeling Rules	5512 Food-Health or Safety
97.18(4)	MU	Serve Oleo as Butter in Public Eatery	5512 Food-Health or Safety
97.18(5)	MU	Serve Oleo as Butter in School/Prison	5512 Food-Health or Safety
97.20(2)(a)	MU	Dairy Plants-Fail to be Licensed	5512 Food-Health or Safety
97.20(2)(a)	NU	Dairy Plants-Fail to be Licensed	5512 Food-Health or Safety
97.20(2)(f)	MU	Dairy Plant-Fail/Notify Operations	5512 Food-Health or Safety

Statute	Severity	Literal	NCIC
97.20(2)(f)	NU	Dairy Plant-Fail/Notify Operations	5512 Food-Health or Safety
97.20(3)(a)	MU	"A" Dairy Plants-Fail/Get Permit	5512 Food-Health or Safety
97.20(3)(a)	NU	"A" Dairy Plants-Fail/Get Permit	5512 Food-Health or Safety
97.20(3)(b)	MU	"A" Dairy Plants-Fail/Meet Standards	5512 Food-Health or Safety
97.20(3)(b)	NU	"A" Dairy Plants-Fail/Meet Standards	5512 Food-Health or Safety
97.21(2)(a)1	MU	Bulk Milk Tanker Fail/Licensed	5512 Food-Health or Safety
97.21(2)(a)1	NU	Bulk Milk Tanker Fail/Licensed	5512 Food-Health or Safety
97.21(2)(b)	MU	"A" Bulk Milk Tankers Fail/Get Permit	5512 Food-Health or Safety
97.21(2)(b)	NU	"A" Bulk Milk Tankers Fail/Get Permit	5512 Food-Health or Safety
97.21(3)	MU	Milk Distributor Fail/Licensed	5512 Food-Health or Safety
97.21(3)	NU	Milk Distributor Fail/Licensed	5512 Food-Health or Safety
97.22(2)(a)	MU	Milk Producer Fail/Licensed	5512 Food-Health or Safety
97.22(2)(a)	NU	Milk Producer Fail/Licensed	5512 Food-Health or Safety
97.22(3)(a)	MU	"A" Milk Prod'r Fail/Obtain Permit	5512 Food-Health or Safety
97.22(3)(a)	NU	"A" Milk Prod'r Fail/Obtain Permit	5512 Food-Health or Safety
97.24(2)(a)	MU	Sale/NonCompliance Milk	5512 Food-Health or Safety
97.24(2)(a)	NU	Sale/NonCompliance Milk	5512 Food-Health or Safety
97.24(2)(b)	MU	Sale/"Non-A" Milk	5512 Food-Health or Safety
97.24(2)(b)	NU	Sale/"Non-A" Milk	5512 Food-Health or Safety
97.24(2)(c)	MU	Sale/Mislabeled "A" Milk	5512 Food-Health or Safety
97.24(2)(c)	NU	Sale/Mislabeled "A" Milk	5512 Food-Health or Safety
97.25(2)	MU	Violate BGH Label Prohibitions	5512 Food-Health or Safety
97.25(2)	NU	Violate BGH Label Prohibitions	5512 Food-Health or Safety
97.27(2)	MU	Food Warehouse Fail/Licensed	5512 Food-Health or Safety
97.27(2)	NU	Food Warehouse Fail/Licensed	5512 Food-Health or Safety
97.29(2)(a)	MU	Food Processor Fail/Licensed	5512 Food-Health or Safety
97.29(2)(a)	NU	Food Processor Fail/Licensed	5512 Food-Health or Safety
97.29(2)(c)	MU	Food Processor Fail/Notify Operations	5512 Food-Health or Safety
97.29(2)(c)	NU	Food Processor Fail/Notify Operations	5512 Food-Health or Safety
97.30(2)(a)	MU	Retail Eatery Fail/Licensed	5512 Food-Health or Safety
97.30(2)(a)	NU	Retail Eatery Fail/Licensed	5512 Food-Health or Safety
97.34(2)(b)	MU	Beverages-Fail/Meet Manuf. Regs	5512 Food-Health or Safety
97.34(2)(b)	NU	Beverages-Fail/Meet Manuf. Regs	5512 Food-Health or Safety
97.34(2)(d)	MU	Beverages-Fail/Meet Water Supply	5512 Food-Health or Safety
97.34(2)(d)	NU	Beverages-Fail/Meet Water Supply	5512 Food-Health or Safety
97.42(2)(a)	MU	Slaughtering-Fail/Licensed	5512 Food-Health or Safety
97.42(2)(a)	NU	Slaughtering-Fail/Licensed	5512 Food-Health or Safety
97.42(2)(c)	MU	Slaughtering-Fail/Register Name	5512 Food-Health or Safety
97.42(2)(c)	NU	Slaughtering-Fail/Register Name	5512 Food-Health or Safety
97.42(2)(d)	MU	Slaughtering-Operate w/o Registration	5512 Food-Health or Safety
97.42(2)(d)	NU	Slaughtering-Operate w/o Registration	5512 Food-Health or Safety

Statute	Severity	Literal	NCIC
97.42(3)(a)	MU	Slaughtering-Fail/Kill Diseased Animals	5512 Food-Health or Safety
97.42(3)(a)	NU	Slaughtering-Fail/Kill Diseased Animals	5512 Food-Health or Safety
97.42(3)(c)	MU	Slaughtering-Fail/Dispose Unfit Animals	5512 Food-Health or Safety
97.42(3)(c)	NU	Slaughtering-Fail/Dispose Unfit Animals	5512 Food-Health or Safety
97.42(3)(f)	MU	Slaughtering-Fail/Meet Label Req'mts	5512 Food-Health or Safety
97.42(3)(f)	NU	Slaughtering-Fail/Meet Label Req'mts	5512 Food-Health or Safety
97.42(6)(a)	MU	Slaughtering-Uninspected Animals	5512 Food-Health or Safety
97.42(6)(a)	NU	Slaughtering-Uninspected Animals	5512 Food-Health or Safety
97.42(6)(b)	MU	Slaughtering-Sale/Unprocessed Meat	5512 Food-Health or Safety
97.42(6)(b)	NU	Slaughtering-Sale/Unprocessed Meat	5512 Food-Health or Safety
97.42(6)(c)	MU	Slaughtering-Horse Killing w/ Others	5512 Food-Health or Safety
97.42(6)(c)	NU	Slaughtering-Horse Killing w/ Others	5512 Food-Health or Safety
97.42(6)(d)	MU	Slaughtering-County Setting/Rules	5512 Food-Health or Safety
97.42(6)(d)	NU	Slaughtering-County Setting/Rules	5512 Food-Health or Safety
97.42(7)	MU	Slaughtering-Interfere w/ Access	5512 Food-Health or Safety
97.42(7)	NU	Slaughtering-Interfere w/ Access	5512 Food-Health or Safety
97.42(8)	MU	Slaughtering-Interfere w/ Inspection	5512 Food-Health or Safety
97.42(9)(a)	MU	Slaughtering-Use/"Rejected" Tags	5512 Food-Health or Safety
97.42(9)(a)	NU	Slaughtering-Use/"Rejected" Tags	5512 Food-Health or Safety
97.42(9)(b)1	MU	Slaughtering-Use/"Retained" Tags	5512 Food-Health or Safety
97.42(9)(b)1	NU	Slaughtering-Use/"Retained" Tags	5512 Food-Health or Safety
97.42(9)(b)2	MU	Slaughtering-Use/"Detained" Tags	5512 Food-Health or Safety
97.42(9)(b)2	NU	Slaughtering-Use/"Detained" Tags	5512 Food-Health or Safety
97.42(9)(c)	MU	Slaughtering-Alter/Remove Tags	5512 Food-Health or Safety
97.42(9)(c)	NU	Slaughtering-Alter/Remove Tags	5512 Food-Health or Safety
97.43(1)	FH	Sale of Dead/Diseased Animal Meat	5512 Food-Health or Safety
97.43(2)	FH	Feed/Dead/Diseased Animal to Food Animal	5512 Food-Health or Safety
97.44(1)	MU	Fail/ID Meat for Animal Feed	5512 Food-Health or Safety
97.44(1)	NU	Fail/ID Meat for Animal Feed	5512 Food-Health or Safety
97.44(2)	MU	Animal Feed Manuf'r Fail/Register	5512 Food-Health or Safety
97.44(2)	NU	Animal Feed Manuf'r Fail/Register	5512 Food-Health or Safety
97.45(1)	FH	Sale of Unlabeled Horsemeat	5512 Food-Health or Safety
97.46(1)	MU	Sale/Certain Regulated Foods	5512 Food-Health or Safety
97.46(1)	NU	Sale/Certain Regulated Foods	5512 Food-Health or Safety
97.46(2)	MU	Sale/Refrozen Fruit w/ Sulfites	5512 Food-Health or Safety
97.47	MU	Sale of Foods w/ Benzoic Acid	5512 Food-Health or Safety
97.47	NU	Sale of Foods w/ Benzoic Acid	5512 Food-Health or Safety
97.48(1)(b)	MU	Sale/Product Resembling Dairy Product	5512 Food-Health or Safety
97.48(1)(b)	NU	Sale/Product Resembling Dairy Product	5512 Food-Health or Safety
97.48(4)	MU	Eatery-Use/Substitute Coffee Creamer	5512 Food-Health or Safety
97.48(4)	NU	Eatery-Use/Substitute Coffee Creamer	5512 Food-Health or Safety

Statute	Severity	Literal	NCIC
97.52	MU	Sale/Delivery Unsanitary Milk	5512 Food-Health or Safety
97.52	NU	Sale/Delivery Unsanitary Milk	5512 Food-Health or Safety
97.53	MU	Sale of Adulterated Meat	5512 Food-Health or Safety
97.53	NU	Sale of Adulterated Meat	5512 Food-Health or Safety
97.56(2)	MU	Falsely Represent Meat to be Kosher	5512 Food-Health or Safety
97.56(2)	NU	Falsely Represent Meat to be Kosher	5512 Food-Health or Safety
97.56(3)	MU	Falsely Represent Products to be Kosher	5512 Food-Health or Safety
97.56(3)	NU	Falsely Represent Products to be Kosher	5512 Food-Health or Safety
97.57(2)	MU	Improper Labeling/Paddy-Grown Rice	5512 Food-Health or Safety
97.57(2)	NU	Improper Labeling/Paddy-Grown Rice	5512 Food-Health or Safety
97.57(3)	MU	Improper Labeling/Wild Rice	5512 Food-Health or Safety
97.57(3)	NU	Improper Labeling/Wild Rice	5512 Food-Health or Safety
98.06(1)	MU	Weights-Violate Method of Sale	5512 Food-Health or Safety
98.06(1)	NU	Weights-Violate Method of Sale	5512 Food-Health or Safety
98.06(2)(a)	MU	Weights-Sale/Unauth. Berry Packaging	5512 Food-Health or Safety
98.06(2)(a)	NU	Weights-Sale/Unauth. Berry Packaging	5512 Food-Health or Safety
98.06(2)(b)	MU	Weights-Use/Unauth. Aerosol Packaging	5512 Food-Health or Safety
98.06(2)(b)	NU	Weights-Use/Unauth. Aerosol Packaging	5512 Food-Health or Safety
98.07(1)	MU	Weights-Sale w/o Weight	5512 Food-Health or Safety
98.07(1)	NU	Weights-Sale w/o Weight	5512 Food-Health or Safety
98.07(2)	MU	Weights-Use/Misleading Labeling	5512 Food-Health or Safety
98.07(2)	NU	Weights-Use/Misleading Labeling	5512 Food-Health or Safety
98.07(3)	MU	Weights-Violate Quantity Variation Rules	5512 Food-Health or Safety
98.07(3)	NU	Weights-Violate Quantity Variation Rules	5512 Food-Health or Safety
98.07(4)	MU	Weights-Violate Count/Measure Rules	5512 Food-Health or Safety
98.07(4)	NU	Weights-Violate Count/Measure Rules	5512 Food-Health or Safety
98.12	MU	Weights-Use/Unauth. Ice Cream Packaging	5512 Food-Health or Safety
98.12	NU	Weights-Use/Unauth. Ice Cream Packaging	5512 Food-Health or Safety
98.13(1)	MU	Weights-Fail/Test Milk	5512 Food-Health or Safety
98.13(1)	NU	Weights-Fail/Test Milk	5512 Food-Health or Safety
98.13(2)	MU	Weights-Fail/Have Milk Sampled	5512 Food-Health or Safety
98.13(2)	NU	Weights-Fail/Have Milk Sampled	5512 Food-Health or Safety
98.13(3)	MU	Weights-Fail/Give Milk Item.State.	5512 Food-Health or Safety
98.13(3)	NU	Weights-Fail/Give Milk Item.State.	5512 Food-Health or Safety
98.13(4)	MU	Weights-Fail/Use Butter Fat Standard	5512 Food-Health or Safety
98.13(4)	NU	Weights-Fail/Use Butter Fat Standard	5512 Food-Health or Safety
98.13(5)	MU	Weights-Violate Milk Testing Rules	5512 Food-Health or Safety
98.13(5)	NU	Weights-Violate Milk Testing Rules	5512 Food-Health or Safety
98.145(2)	MU	Weights-Milk Tester Fail/Licensed	5512 Food-Health or Safety
98.145(2)	NU	Weights-Milk Tester Fail/Licensed	5512 Food-Health or Safety
98.145(4)	MU	Weights-Plant/Receipt Untested Milk	5512 Food-Health or Safety

Statute	Severity	Literal	NCIC
98.145(4)	NU	Weights-Plant/Receipt Untested Milk	5512 Food-Health or Safety
98.146(1)	MU	Milk Weigher Fail/Licensed	5512 Food-Health or Safety
98.146(1)	NU	Milk Weigher Fail/Licensed	5512 Food-Health or Safety
98.146(3)	MU	Weights-Plant Receipt/Unweighed Milk	5512 Food-Health or Safety
98.146(3)	NU	Weights-Plant Receipt/Unweighed Milk	5512 Food-Health or Safety
98.15(1)	MU	Weights-False Milk Testing	5512 Food-Health or Safety
98.15(1)	NU	Weights-False Milk Testing	5512 Food-Health or Safety
98.21(3)	MU	Weights-Violate Bread Loaf Standards	5512 Food-Health or Safety
98.21(3)	NU	Weights-Violate Bread Loaf Standards	5512 Food-Health or Safety
98.22(1)	MU	Weights-Bulk Delivery Violations	5512 Food-Health or Safety
98.22(1)	NU	Weights-Bulk Delivery Violations	5512 Food-Health or Safety
98.22(2)	MU	Weights-Bulk Delivery Violations	5512 Food-Health or Safety
98.22(2)	NU	Weights-Bulk Delivery Violations	5512 Food-Health or Safety
98.22(3)	MU	Weights-Bulk Delivery Violations	5512 Food-Health or Safety
98.22(3)	NU	Weights-Bulk Delivery Violations	5512 Food-Health or Safety
98.225(2)	NU	Sell Liquid Fuel w/o Delivery Ticket	7399 Public Order Crimes
98.225(2)(a)	MU	Fuel Ticket-Seller's Address	7399 Public Order Crimes
98.225(2)(a)	NU	Fuel Ticket-Seller's Address	7399 Public Order Crimes
98.225(2)(b)	MU	Fuel Ticket-Purchaser's Address	7399 Public Order Crimes
98.225(2)(b)	NU	Fuel Ticket-Purchaser's Address	7399 Public Order Crimes
98.225(2)(c)	MU	Fuel Ticket-Delivery Description	7399 Public Order Crimes
98.225(2)(c)	NU	Fuel Ticket-Delivery Description	7399 Public Order Crimes
98.225(2)(d)	MU	Fuel Ticket-Meter Reading	7399 Public Order Crimes
98.225(2)(d)	NU	Fuel Ticket-Meter Reading	7399 Public Order Crimes
98.225(3)	MU	Fail/Provide Written Fuel Ticket	7399 Public Order Crimes
98.225(3)	NU	Fail/Provide Written Fuel Ticket	7399 Public Order Crimes
98.245(1)	MU	Weights-Unweighed Sale/Gas	7399 Public Order Crimes
98.245(1)	NU	Weights-Unweighed Sale/Gas	7399 Public Order Crimes
98.245(2)	MU	Weights-Fail/Label Tare/Gas	7399 Public Order Crimes
98.245(2)	NU	Weights-Fail/Label Tare/Gas	7399 Public Order Crimes
98.245(3)	MU	Weights-Fail/Credit Gas/Container	7399 Public Order Crimes
98.245(3)	NU	Weights-Fail/Credit Gas/Container	7399 Public Order Crimes
98.245(4)(a)	MU	Weights-Incorrect Temp/Liquid Gas	7399 Public Order Crimes
98.245(4)(a)	NU	Weights-Incorrect Temp/Liquid Gas	7399 Public Order Crimes
98.245(4)(b)	MU	Weights-Incorrect Temp/Vapor Gas	7399 Public Order Crimes
98.245(4)(b)	NU	Weights-Incorrect Temp/Vapor Gas	7399 Public Order Crimes
98.245(5)	MU	Weights-Fail/Show Gas Sold	7399 Public Order Crimes
98.245(5)	NU	Weights-Fail/Show Gas Sold	7399 Public Order Crimes
98.245(6)(a)	MU	Sell Gas Fuel w/o Delivery Ticket	7399 Public Order Crimes
98.245(6)(a)	NU	Sell Gas Fuel w/o Delivery Ticket	7399 Public Order Crimes
98.245(6)(a)1	MU	Gas Fuel Ticket-Seller's Address	7399 Public Order Crimes

Statute	Severity	Literal	NCIC
98.245(6)(a)1	NU	Gas Fuel Ticket-Seller's Address	7399 Public Order Crimes
98.245(6)(a)2	MU	Gas Fuel Ticket-Purchaser's Address	7399 Public Order Crimes
98.245(6)(a)2	NU	Gas Fuel Ticket-Purchaser's Address	7399 Public Order Crimes
98.245(6)(a)3	MU	Gas Fuel Ticket-Meter Reading	7399 Public Order Crimes
98.245(6)(a)3	NU	Gas Fuel Ticket-Meter Reading	7399 Public Order Crimes
98.245(6)(b)	MU	Fail/Provide Written Fuel Ticket	7399 Public Order Crimes
98.245(6)(b)	NU	Fail/Provide Written Fuel Ticket	7399 Public Order Crimes
98.246(2)	MU	Weights-Illegal Sale/Petroleum	7399 Public Order Crimes
98.246(2)	NU	Weights-Illegal Sale/Petroleum	7399 Public Order Crimes
98.25(1)	MU	Weights-Fail/Test Veh.Scales	7399 Public Order Crimes
98.25(1)	NU	Weights-Fail/Test Veh.Scales	7399 Public Order Crimes
98.25(2)	MU	Weights-Fail/File Veh.Scale Report	7399 Public Order Crimes
98.25(2)	NU	Weights-Fail/File Veh.Scale Report	7399 Public Order Crimes
98.25(3)	MU	Weights-Falsify/Veh.Scale Test	7399 Public Order Crimes
98.25(3)	NU	Weights-Falsify/Veh.Scale Test	7399 Public Order Crimes
98.26(1)(a)	MU	Weights-Hinder Inspector	7399 Public Order Crimes
98.26(1)(a)	NU	Weights-Hinder Inspector	7399 Public Order Crimes
98.26(1)(b)	MU	Weights-Use/Incorrect Measure	7399 Public Order Crimes
98.26(1)(b)	NU	Weights-Use/Incorrect Measure	7399 Public Order Crimes
98.26(1)(c)	MU	Falsely Represent Purchase Price	7399 Public Order Crimes
98.26(1)(c)	NU	Falsely Represent Purchase Price	7399 Public Order Crimes
98.26(1)(d)	MU	Weights-Use/Rejected Measure	7399 Public Order Crimes
98.26(1)(d)	NU	Weights-Use/Rejected Measure	7399 Public Order Crimes
98.26(1)(f)	MU	Weights-Violate Any Dept. Rule	7399 Public Order Crimes
98.26(1)(f)	NU	Weights-Violate Any Dept. Rule	7399 Public Order Crimes
99.02(1)	MU	PubWarehouse-Fail/Licensed	7399 Public Order Crimes
99.02(1)	NU	PubWarehouse-Fail/Licensed	7399 Public Order Crimes
99.02(4)	MU	PubWarehouse-Fail/Post Sign	7399 Public Order Crimes
99.02(4)	NU	PubWarehouse-Fail/Post Sign	7399 Public Order Crimes
99.03(1)	MU	PubWarehouse-Fail/File Security	7399 Public Order Crimes
99.03(1)	NU	PubWarehouse-Fail/File Security	7399 Public Order Crimes
99.04(1)	MU	PubWarehouse-Fail/Maintain Facility	7399 Public Order Crimes
99.04(1)	NU	PubWarehouse-Fail/Maintain Facility	7399 Public Order Crimes
99.05(1)	MU	PubWarehouse-Fail/Issue Receipt	7399 Public Order Crimes
99.05(1)	NU	PubWarehouse-Fail/Issue Receipt	7399 Public Order Crimes
99.05(2)	MU	PubWarehouse-Fail/Maintain Records	7399 Public Order Crimes
99.05(2)	NU	PubWarehouse-Fail/Maintain Records	7399 Public Order Crimes
99.05(3)	MU	PubWarehouse-Fail/Meet Standards	7399 Public Order Crimes
99.05(3)	NU	PubWarehouse-Fail/Meet Standards	7399 Public Order Crimes
99.07(1)	NU	PubWarehouse-Violate Dept. Rules	7399 Public Order Crimes
99.07(2)	MU	PubWarehouse-Willfully Violate Dept. Rule	7399 Public Order Crimes

Statute	Severity	Literal	NCIC
100.02(1)	FU	Dump Produce	7399 Public Order Crimes
100.025(4)	MU	Dairy Calves-Use Unauthorized Ear Tags	7399 Public Order Crimes
100.025(5)	MU	Dairy Calves-Falsify Cert./ID of Calves	7399 Public Order Crimes
100.03(2)(a)	MU	Farm Contracts-Fail/Register	7399 Public Order Crimes
100.03(2)(a)	NU	Farm Contracts-Fail/Register	7399 Public Order Crimes
100.03(22)(a)	NU	Violate Farm Contract Rules/Orders	7399 Public Order Crimes
100.03(22)(b)	MU	Intent.Violate Farm Contracts Rules,etc.	7399 Public Order Crimes
100.03(4)	MU	Farm Contracts-Fail/Submit Reg. State.	7399 Public Order Crimes
100.03(4)	NU	Farm Contracts-Fail/Submit Reg. State.	7399 Public Order Crimes
100.03(5)(a)	MU	Farm Contracts-Fail/Submit Finances	7399 Public Order Crimes
100.03(5)(a)	NU	Farm Contracts-Fail/Submit Finances	7399 Public Order Crimes
100.03(6)(a)	MU	Farm Contracts-Fail/Pay Producer	7399 Public Order Crimes
100.03(6)(a)	NU	Farm Contracts-Fail/Pay Producer	7399 Public Order Crimes
100.03(7)(a)	MU	Farm Contracts-Fail/Meet Financing	7399 Public Order Crimes
100.03(7)(a)	NU	Farm Contracts-Fail/Meet Financing	7399 Public Order Crimes
100.03(7)(b)	MU	Farm Contracts-Fail/Notify Finances	7399 Public Order Crimes
100.03(7)(b)	NU	Farm Contracts-Fail/Notify Finances	7399 Public Order Crimes
100.03(8)(a)	MU	Farm Contracts-Fail/File Security	7399 Public Order Crimes
100.03(8)(a)	NU	Farm Contracts-Fail/File Security	7399 Public Order Crimes
100.03(8)(e)	MU	Contractor Assess Line Item Deduction	7399 Public Order Crimes
100.03(8)(e)	NU	Contractor Assess Line Item Deduction	7399 Public Order Crimes
100.03(12)	MU	Farm Contracts-Fail/Pay Producer Claims	7399 Public Order Crimes
100.03(12)	NU	Farm Contracts-Fail/Pay Producer Claims	7399 Public Order Crimes
100.03(14)	MU	Farm Contracts-Affiliate Fail/Pay Claim	7399 Public Order Crimes
100.03(14)	NU	Farm Contracts-Affiliate Fail/Pay Claim	7399 Public Order Crimes
100.03(15)(a)	MU	Farm Contracts-Incorrect Grading	7399 Public Order Crimes
100.03(15)(a)	NU	Farm Contracts-Incorrect Grading	7399 Public Order Crimes
100.03(15)(b)	MU	Farm Contracts-Use/Incorrect Tares	7399 Public Order Crimes
100.03(15)(b)	NU	Farm Contracts-Use/Incorrect Tares	7399 Public Order Crimes
100.03(16)	MU	Farm Contracts-Fail/Maintain Records	7399 Public Order Crimes
100.03(16)	NU	Farm Contracts-Fail/Maintain Records	7399 Public Order Crimes
100.05(1)	MU	Fail/Comply Cheese Manuf. Account Regs	7399 Public Order Crimes
100.06(1g)(a)	FU	Dairy Licensing-Fail/Comply Req'mts	7399 Public Order Crimes
100.06(1g)(a)	MU	Dairy Licensing-Fail/Comply Req'mts	7399 Public Order Crimes
100.06(1g)(d)	FU	Dairy Licensing-Fail/File Annual Finance	7399 Public Order Crimes
100.06(1g)(d)	MU	Dairy Licensing-Fail/File Annual Finance	7399 Public Order Crimes
100.06(1m)	FU	Dairy Licensing-Fail/File Bond w/ Dept.	7399 Public Order Crimes
100.06(1m)	MU	Dairy Licensing-Fail/File Bond w/ Dept.	7399 Public Order Crimes
100.06(2)	FU	Dairy Licensing-Fail/Meet Dept. Orders	7399 Public Order Crimes
100.06(2)	MU	Dairy Licensing-Fail/Meet Dept. Orders	7399 Public Order Crimes
100.06(2m)	FU	Dairy Licensing-Oper. Fail/Pay Balance	7399 Public Order Crimes

Statute	Severity	Literal	NCIC
100.06(2m)	MU	Dairy Licensing-Oper. Fail/Pay Balance	7399 Public Order Crimes
100.06(3)(a)	FU	Dairy Licensing-Oper.Fail/Tell Licensee	7399 Public Order Crimes
100.06(3)(a)	MU	Dairy Licensing-Oper.Fail/Tell Licensee	7399 Public Order Crimes
100.06(3)(b)	FU	Dairy Licensing-Receipt/Excess/License	7399 Public Order Crimes
100.06(3)(b)	MU	Dairy Licensing-Receipt/Excess/License	7399 Public Order Crimes
100.06(4)(b)	FU	Dairy Licensing-Fail/Pay Claim Interest	7399 Public Order Crimes
100.06(4)(b)	MU	Dairy Licensing-Fail/Pay Claim Interest	7399 Public Order Crimes
100.06(5)	FU	Dairy Licensing-Dealer Fail/Pay \$ Owed	7399 Public Order Crimes
100.06(5)	MU	Dairy Licensing-Dealer Fail/Pay \$ Owed	7399 Public Order Crimes
100.06(9)	FU	Dairy Licensing-Illegal Fee Collection	7399 Public Order Crimes
100.06(9)	MU	Dairy Licensing-Illegal Fee Collection	7399 Public Order Crimes
100.07(5)	MU	Violate Milk Payment Audit Rules	7399 Public Order Crimes
100.12(1)	MU	Merchant Com'r Refuse/Give Trans. State.	7399 Public Order Crimes
100.14(1)	MU	Illegal Use/Uniform Labels,Trademarks	7399 Public Order Crimes
100.15(1)	MU	Violation of Trading Stamp Regulations	7399 Public Order Crimes
100.16(1)	MU	Sale w/ Pretense of Prize	7399 Public Order Crimes
100.17	MU	Violation of Guessing Contest Rules	7399 Public Order Crimes
100.171(2)	FI	Intent Fail/Give Written Notice of Prize	7399 Public Order Crimes
100.171(2)	NU	Fail/Give Written Notice of Prize	7399 Public Order Crimes
100.171(3)(a)	FI	Intent Exclude Req'd Info-Written Notice	7399 Public Order Crimes
100.171(3)(a)	NU	Exclude Req'd Info in Written Notice	7399 Public Order Crimes
100.171(4)	FI	Intent Fail/Follow Sales Present. Guidelines	7399 Public Order Crimes
100.171(4)	NU	Fail/Follow Sales Presentation Guidelines	7399 Public Order Crimes
100.171(5)(a)	FI	Intent Fail/Give Options-Prize Not Available	7399 Public Order Crimes
100.171(5)(a)	NU	Fail/Give Options if Prize Not Available	7399 Public Order Crimes
100.175(2)	NU	Dating Service-Fail/Provide Contract	7399 Public Order Crimes
100.175(3)	NU	Dating Service-Contract Violations	7399 Public Order Crimes
100.175(4)	NU	Dating Service-Contract Length Violation	7399 Public Order Crimes
100.175(5)(a)	NU	Dating Service-Collect Excessive Fee	7399 Public Order Crimes
100.18(1)	NU	Deceptive Ads-Untrue, Misleading Ads	7399 Public Order Crimes
100.18(2)(a)1	NU	Deceptive Ads-Fail/Show Price Clearly	7399 Public Order Crimes
100.18(2)(a)2	NU	Deceptive Ads-Sell at > Regular Price	7399 Public Order Crimes
100.18(2)(a)3	NU	Deceptive Ads-Markup Regular Price	7399 Public Order Crimes
100.18(2)(a)4	NU	Deceptive Ads-Substitute Inferior Item	7399 Public Order Crimes
100.18(3)	NU	Deceptive Ads-Firm Pretend/To Be Person	7399 Public Order Crimes
100.18(3m)	NU	Deceptive Ads-False Bankruptcy Sale	7399 Public Order Crimes
100.18(4)	NU	Deceptive Ads-Illegal Donation/Organiz.	7399 Public Order Crimes
100.18(5)	NU	Deceptive Ads-Fail/Post Business Name	7399 Public Order Crimes
100.18(6)	NU	Deceptive Adv.-Motor Fuel Price Adv.	7399 Public Order Crimes
100.18(8)	NU	Deceptive Ads-Fail/Post Fuel Prices	7399 Public Order Crimes
100.18(9)(a)	MU	Deceptive Ads-Purpose Not to Sell	7399 Public Order Crimes

Statute	Severity	Literal	NCIC
100.18(10)(a)	NU	Deceptive Ads-Misrepresent Business	7399 Public Order Crimes
100.18(10)(b)	NU	Deceptive Ads-Represent Wholesale Price	7399 Public Order Crimes
100.18(10m)	NU	Deceptive Ads-Auto Price Comparisons	7399 Public Order Crimes
100.18(10r)	NU	Illegal Use of Community Name	7399 Public Order Crimes
100.182(2)	MU	Fraudulent Drug Advertising	5503 Drugs-Health or Safety
100.182(2)	NU	Fraudulent Drug Advertising	5503 Drugs-Health or Safety
100.182(3)	MU	Advertise/Unauthorized US-FDCA Drug	5503 Drugs-Health or Safety
100.182(3)	NU	Advertise/Unauthorized US-FDCA Drug	5503 Drugs-Health or Safety
100.182(4)	MU	Advertise/Controlled Substance-like Drug	5503 Drugs-Health or Safety
100.182(4)	NU	Advertise/Controlled Substance-like Drug	5503 Drugs-Health or Safety
100.183(1)	MU	Fraudulent Advertising of Food Products	5512 Food-Health or Safety
100.183(2)	MU	Unlabeled Advertising if Inferior Food	5512 Food-Health or Safety
100.183(3)	MU	Unlawful Turkey Advertising	5512 Food-Health or Safety
100.184	MU	Advertising Price/Product w/o Weight,etc	7399 Public Order Crimes
100.186(1)	MU	Sale of Impure Linseed/Flax Oil	7399 Public Order Crimes
100.186(2)	MU	Sale of Unlabeled Raw/Boiled Linseed Oil	7399 Public Order Crimes
100.186(3)	MU	Sale of Unlabeled Linseed Oil Compounds	7399 Public Order Crimes
100.186(4)(a)	MU	Sale of Impure Dry White Lead	7399 Public Order Crimes
100.186(4)(b)	MU	Sale of Impure White Lead in Oil	7399 Public Order Crimes
100.186(4)(c)	MU	Sale of Unlabeled Lead Linseed Oil	7399 Public Order Crimes
100.186(4)(d)	MU	Sale/Unlabeled Lead Sulfate/Linseed Oil	7399 Public Order Crimes
100.186(4)(e)	MU	Sale of Impure Zinc Oxide/Zinc White	7399 Public Order Crimes
100.186(4)(f)	MU	Sale/Impure Zinc Oxide in Linseed Oil	7399 Public Order Crimes
100.186(4)(g)	MU	Sale/Unlabeled Zinc Oxide in Linseed Oil	7399 Public Order Crimes
100.186(5)(a)	MU	Sale of Impure Turpentine	7399 Public Order Crimes
100.186(5)(b)	MU	Sale of Impure Wood Turpentine	7399 Public Order Crimes
100.186(5)(c)	MU	Sale of Unlabeled Turpentine	7399 Public Order Crimes
100.19(1)	MU	Use/Food Distribution/Increase Cost	7399 Public Order Crimes
100.19(2)	MU	Violate Dept Food Waste/Distribut. Rules	7399 Public Order Crimes
100.19(3)	MU	Violate Dept Order/Food Waste Distribut.	7399 Public Order Crimes
100.20(1)	MU	Unfair Business Competition Methods	7399 Public Order Crimes
100.20(2)	MU	Violate Unfair Trade General Orders	7399 Public Order Crimes
100.20(3)	MU	Violate Unfair Trade Special Orders	7399 Public Order Crimes
100.20(6)	MU	Violate/Order against Unfair Trade	7399 Public Order Crimes
100.20(6)	NU	Violate/Order against Unfair Trade	7399 Public Order Crimes
100.201(2)(a)1	NU	Dairy/Wholesaler-Unlawful Discounts,etc.	7399 Public Order Crimes
100.201(2)(a)2	NU	Dairy/Wholesaler-Fail/File Address	7399 Public Order Crimes
100.201(2)(a)3	NU	Dairy/Wholesaler-Fail/Allow Inspection	7399 Public Order Crimes
100.201(2)(b)	NU	Dairy/Wholesaler-Discriminate in Price	7399 Public Order Crimes
100.201(2)(c)	NU	Dairy/Wholesaler-Make Rentals/Display	7399 Public Order Crimes
100.201(2)(d)	NU	Dairy/Wholesaler-Loan to Retailer	7399 Public Order Crimes

Statute	Severity	Literal	NCIC
100.201(2)(e)	NU	Dairy/Wholesaler-Sale/Equipment/Retailer	7399 Public Order Crimes
100.201(2)(f)	NU	Dairy/Wholesaler-Maintain Retailer Equip	7399 Public Order Crimes
100.201(2)(g)	NU	Dairy/Wholesaler-Extend Credit/Retailer	7399 Public Order Crimes
100.201(2)(h)1	NU	Dairy/Wholesaler-Destroy Competition	7399 Public Order Crimes
100.201(2)(i)1	NU	Dairy/Wholesaler-Giving "Value" for Sale	7399 Public Order Crimes
100.201(4)	NU	Unlawful Acts by Dairy Retailer	7399 Public Order Crimes
100.201(5)(a)	NU	Unlawful Acts by Dairy Broker	7399 Public Order Crimes
100.201(5)(b)	NU	Unlawful Acts by Dairy Wholesaler	7399 Public Order Crimes
100.201(6)(b)	NU	Failure to Pay Dairy Fee	7399 Public Order Crimes
100.201(11)	NU	Violate Dairy Industry Dept. Rules	7399 Public Order Crimes
100.205(2)(a)	NU	Rustproof/Warranty-Fail/List Duration	7399 Public Order Crimes
100.205(2)(b)	NU	Rustproof/Warranty-Fail/List ID Info	7399 Public Order Crimes
100.205(2)(c)	NU	Rustproof/Warranty-Fail/List Conditions	7399 Public Order Crimes
100.205(2)(d)	NU	Rustproof/Warranty-Fail/List Insurer ID	7399 Public Order Crimes
100.205(3)(a)	NU	Rustproof/Warranty-Limit # of Claims	7399 Public Order Crimes
100.205(3)(b)	NU	Rustproof/Warranty-Return \$, not Remedy	7399 Public Order Crimes
100.205(3)(c)	NU	Rustproof/Warranty-Limit Liability	7399 Public Order Crimes
100.205(3)(d)	NU	Rustproof/Warranty-Invalidate/Fail/Regis	7399 Public Order Crimes
100.205(3)(e)	NU	Rustproof/Warranty-Exclude/Manuf. Defect	7399 Public Order Crimes
100.205(3)(f)	NU	Rustproof/Warranty-Limit/Transferability	7399 Public Order Crimes
100.205(5)(a)	NU	Rustproof/Warranty-False Advertising	7399 Public Order Crimes
100.205(5)(b)	NU	Rustproof/Warranty-Limited Spec. Term	7399 Public Order Crimes
100.205(5)(c)	NU	Rustproof/Warranty-Use of "Lifetime"	7399 Public Order Crimes
100.205(5)(d)	NU	Rustproof/Warranty-Fail/Inspect Vehicle	7399 Public Order Crimes
100.205(5)(e)	NU	Rustproof/Warranty-Fail/Notify Claimant	7399 Public Order Crimes
100.205(5)(f)	NU	Rustproof/Warranty-Fail/Comply w/ Terms	7399 Public Order Crimes
100.205(5)(g)	NU	Rustproof/Warranty-Add.Charge/Inspection	7399 Public Order Crimes
100.205(6)	NU	Rustproof/Warranty-Fail/Obtain Insurance	7399 Public Order Crimes
100.209(3)	MU	Manufacture Bedding with Improper Label	7399 Public Order Crimes
100.209(3)	NU	Manufacture Bedding with Improper Label	7399 Public Order Crimes
100.209(4)	MU	Sell Bedding-Used In Hospital	7399 Public Order Crimes
100.209(4)	NU	Sell Bedding-Used In Hospital	7399 Public Order Crimes
100.209(5)	MU	Sell Bedding-Previously Used	7399 Public Order Crimes
100.209(5)	NU	Sell Bedding-Previously Used	7399 Public Order Crimes
100.2095(3)	MU	Sell Bedding w/o Material Label	7399 Public Order Crimes
100.2095(4)	MU	Sell Bedding w/Hospital Materials	7399 Public Order Crimes
100.2095(5)	MU	Illegally Sell Previously Used Bedding	7399 Public Order Crimes
100.21(2)(a)	MU	Violate Reasonableness/Safety Claims	7399 Public Order Crimes
100.21(3)(a)	MU	Fail/Substantiate Safety Claims	7399 Public Order Crimes
100.22(1)	NU	Discrimination in Purchase of Milk	7399 Public Order Crimes
100.22(5)(b)	NU	Violate Order/Milk Purchase Discriminat.	7399 Public Order Crimes

Statute	Severity	Literal	NCIC
100.235(2)	MU	VegCrop-Fail/Pay Grow Cost	7399 Public Order Crimes
100.235(2)	NU	VegCrop-Fail/Pay Grow Cost	7399 Public Order Crimes
100.235(3)	MU	VegCrop-Fail/Submit Acreage	7399 Public Order Crimes
100.235(3)	NU	VegCrop-Fail/Submit Acreage	7399 Public Order Crimes
100.235(4)	MU	VegCrop-Fail/File Statement	7399 Public Order Crimes
100.235(4)	NU	VegCrop-Fail/File Statement	7399 Public Order Crimes
100.235(6)	MU	VegCrop-Fail/File Add.Report	7399 Public Order Crimes
100.235(6)	NU	VegCrop-Fail/File Add.Report	7399 Public Order Crimes
100.235(9)	MU	VegCrop-Fail/Uniform Accounting	7399 Public Order Crimes
100.235(9)	NU	VegCrop-Fail/Uniform Accounting	7399 Public Order Crimes
100.235(11)(a)	NU	Violate VegCrop Contract Dept Rules	7399 Public Order Crimes
100.26(5)	FU	Violate Dairy Licensing Dept. Rules	7399 Public Order Crimes
100.26(5)	MU	Violate Dairy Licensing Dept. Rules	7399 Public Order Crimes
100.27(2)(a)	NU	Sell Alkaline Manganese Batteries	7399 Public Order Crimes
100.27(2)(b)	NU	Sell Alkaline Manganese Batteries	7399 Public Order Crimes
100.27(3)	NU	Sell Zinc Carbon Batteries	7399 Public Order Crimes
100.27(5)	NU	Sell Mercuric Oxide Batteries	7399 Public Order Crimes
100.27(5)(a)	NU	Sell Mercuric Oxide Batteries	7399 Public Order Crimes
100.27(5)(b)	NU	Sell Mercuric Oxide Batteries	7399 Public Order Crimes
100.27(5)(c)	NU	Sell Mercuric Oxide Batteries	7399 Public Order Crimes
100.27(5)(d)	NU	Sell Mercuric Oxide Batteries	7399 Public Order Crimes
100.28(2)(a)	NU	Violate/Phosphorus Regs-Cleaners	7399 Public Order Crimes
100.28(2)(b)	NU	Violate/Phosphorus Regs-MachineDishwashr	7399 Public Order Crimes
100.28(2)(c)	NU	Violate/Phosphorus Regs-H2O Conditioner	7399 Public Order Crimes
100.295(2)	NU	False Advertising of Recycled Products	7399 Public Order Crimes
100.297(2)	MU	Violate PlasticContain.Recycled Content	7399 Public Order Crimes
100.30(3)	NU	Sales-Illegality of Loss Leaders	7399 Public Order Crimes
100.30(7)(a)	NU	Illegal Vehicle Fuel Price Lowering	7399 Public Order Crimes
100.31(2)	MU	Unfair Discrimination in Drug Pricing	7399 Public Order Crimes
100.31(2)	NU	Unfair Discrimination in Drug Pricing	7399 Public Order Crimes
100.33(3)(a)	NU	Labels-Sale/Plastic Bev. Bottles	7399 Public Order Crimes
100.33(3)(b)1	NU	Labels-Sale/Plastic Bottle(16oz+)	7399 Public Order Crimes
100.33(3)(b)2	NU	Labels-Sale/PlasticBottle(8-16oz)	7399 Public Order Crimes
100.33(3)(c)1	NU	Labels-Sale/Plastics (16 oz.+)	7399 Public Order Crimes
100.33(3)(c)2	NU	Labels-Sale/Plastics (8-16oz.)	7399 Public Order Crimes
100.35(1)	MU	Fraud/Labeling of Fur Garments	7399 Public Order Crimes
100.36	MU	Fraud in Use of "Butter" on Label/Ads	7399 Public Order Crimes
100.37(3)(a)	MU	Hazard.Substance-Sale Misbranded Package	5599 Health-Safety
100.37(3)(b)	MU	Hazard.Substance-Package Alteration,etc.	5599 Health-Safety
100.37(3)(c)	MU	Hazard.Substance-Reuse of Container	5599 Health-Safety
100.37(3)(d)	MU	Hazard.Substance-Sale Contrary to Rules	5599 Health-Safety

Statute	Severity	Literal	NCIC
100.37(3)(e)	MU	Hazard.Substance-Sale Violation/Section	5599 Health-Safety
100.38(6)	NU	Sale/Adulterated/Misbranded Antifreeze	7399 Public Order Crimes
100.41(3)	MU	Fail/Meet Flammable Fabrics Regulations	7399 Public Order Crimes
100.42(4)	MU	Fail/Meet Product Safety Rules	7399 Public Order Crimes
100.43(4)(a)	MU	Fail/Meet Household Substance Packaging	7399 Public Order Crimes
100.44(3)	NU	Sale of Unlabeled Replacement Parts	7399 Public Order Crimes
100.45(2)(a)	NU	Distribute Mobile Air Conditioners	7399 Public Order Crimes
100.45(3)(a)	NU	Personal Sale/Ozone-Depleting Refrigerant	7399 Public Order Crimes
100.45(3)(b)	NU	Sell Ozone-Depleting Refrigerant	7399 Public Order Crimes
100.45(3)(c)	NU	Sell Ozone-Depleting Refrigerant	7399 Public Order Crimes
100.45(4)	NU	Servicing of Mobile Air Conditioners	7399 Public Order Crimes
100.46(2)	NU	Sell Farm Equipment w/o Safety Devices	7399 Public Order Crimes
100.46(2)(a)	NU	Sell Tractor w/o Power Master Shield	7399 Public Order Crimes
100.46(2)(b)	NU	Sell Farm Equipment w/o Driveline Shield	7399 Public Order Crimes
100.46(2)(c)	NU	Sell Farm Equipment with Improper Lights	7399 Public Order Crimes
100.46(2)(d)	NU	Sell Farm Equipment w/o SMV Emblem	7399 Public Order Crimes
100.46(3)	NU	Fail/Disclose Non-Manuf. Drive. Shield	7399 Public Order Crimes
100.48(2)	MU	Hour-Meter Tampering	7399 Public Order Crimes
100.48(3)(a)	NU	Hour-Meter Tampering	7399 Public Order Crimes
100.48(3)(b)	MU	Remove/Replace/Alter Hour-Meter Sticker	7399 Public Order Crimes
100.50(2)	NU	Label Ozone-Depleting Product Illegally	7399 Public Order Crimes
100.50(3)	NU	Sell Ozone-Depleting Fire Extinguisher	7399 Public Order Crimes
100.50(4)	NU	Manufacture Ozone-Depleting Extinguisher	7399 Public Order Crimes
100.51(5)(b)	NU	Fuel Dealer Fail/Service Disabled Person	7399 Public Order Crimes
101.02(13)(a)	NU	Violate DILHR Rules/Regs/Orders	7399 Public Order Crimes
101.055(5)(b)	NU	Employer Fail/Allow DILHR Inspection	5599 Health-Safety
101.055(7)(a)	NU	Er Fail/Maintain Work/Injury Records	5599 Health-Safety
101.055(7)(b)	NU	Er Fail/Maintain Toxin Exposure Records	5599 Health-Safety
101.055(7)(c)	NU	Er Fail/Notify Ee of Toxin Exposure	5599 Health-Safety
101.055(7)(d)	NU	Er Fail/Post Employee Safety Act	5599 Health-Safety
101.055(7)(e)	NU	Er Fail/Notify Union of DILHR Inspection	5599 Health-Safety
101.055(8)(a)	NU	Employer Retailatory Discharge/Employee	5599 Health-Safety
101.09(2)(a)	NU	Fail/Comply Flam. Liquid Storage Rules	5599 Health-Safety
101.10(3)(a)	FU	Store Ammonia in Illegal Container	5599 Health-Safety
101.10(3)(a)	FI	Store Ammonia in Illegal Container	5599 Health-Safety
101.10(3)(b)	FI	Transfer Ammonia in Illegal Container	5599 Health-Safety
101.10(3)(c)	FI	Transfer Ammonia w/o Owner's Consent	5599 Health-Safety
101.10(3)(d)	FI	Int.Damage Anhydrous Ammonia Equipment	5599 Health-Safety
101.10(3)(e)	FI	Int.Possess Ammonia w/o Consent	5599 Health-Safety
101.10(3)(f)	FI	Intentionally Release Anhydrous Ammonia	5599 Health-Safety
101.10(4)	NU	Violate Anhydrous Ammonia Rules	5599 Health-Safety

Statute	Severity	Literal	NCIC
101.11(1)	NU	Employer Fail/Furnish Safe Employment	5599 Health-Safety
101.11(2)(a)	NU	Employer Require Ee/Work/Unsafe Environ.	5599 Health-Safety
101.11(2)(b)	NU	Employee Damage/Employer Safety Devices	5599 Health-Safety
101.1215(2)	NU	Abrasive Cleaning of Historic Building	7399 Public Order Crimes
101.1215(4)(a)	NU	Abrasive Cleaning of Historic Building	7399 Public Order Crimes
101.1215(4)(b)	NU	Abrasive Cleaning/Historic Bldg-Owner	7399 Public Order Crimes
101.122(7)(a)	NU	Rental/Energy-Inspector Falsify/Certif.	7399 Public Order Crimes
101.122(7)(b)	NU	Rental/Energy-Owner Falsify/Document	7399 Public Order Crimes
101.122(7)(c)	NU	Rental Unit Energy Eff. - Violate Waiver	7399 Public Order Crimes
101.122(7)(d)	NU	Rental Energy Eff. - Violate Stipulation	7399 Public Order Crimes
101.122(7)(e)	NU	Fail/Comply-Rental Weatherization Rules	7399 Public Order Crimes
101.123(2)(a)1	NU	Smoking in Public Conveyance	5599 Health-Safety
101.123(2)(a)2	NU	Smoking in Educational Facility	5599 Health-Safety
101.123(2)(a)3	NU	Smoking in Inpatient HealthCare Facility	5599 Health-Safety
101.123(2)(a)4	NU	Smoking in Indoor Movie Theater	5599 Health-Safety
101.123(2)(a)5	NU	Smoking in Offices	5599 Health-Safety
101.123(2)(a)6	NU	Smoking in Passenger Elevator	5599 Health-Safety
101.123(2)(a)7	NU	Smoking in Restaurant	5599 Health-Safety
101.123(2)(a)8	NU	Smoking in Retail Establishment	5599 Health-Safety
101.123(2)(a)9	NU	Smoking in Public Waiting Room	5599 Health-Safety
101.123(2)(a)10	NU	Smoking in State/County/City Bldg	5599 Health-Safety
101.123(2)(am)1	NU	Smoke in Bus, Hospital, Doctor's Office	5599 Health-Safety
101.123(2)(bm)	NU	Smoke on Premises of Day Care Center	5599 Health-Safety
101.123(2)(br)	NU	Smoking in Juvenile Facility	5599 Health-Safety
101.123(2)(bv)	NU	Smoking in UW Dormitory/Residence Hall	5599 Health-Safety
101.123(5)(a)	NU	Fail/Post NonSmoking Signs	5599 Health-Safety
101.123(5)(b)	NU	Fail/Arrange NonSmoking Seating	5599 Health-Safety
101.124	NU	Construction/Heated Pedestrian Sidewalk	5599 Health-Safety
101.125(2)(a)	NU	Fail/Label Safety Glazing Materials	5599 Health-Safety
101.125(3)	NU	Fail/Use Safety Glazing Material	5599 Health-Safety
101.13(7)	MU	Violate/Use/Phy.Disabled Access. Symbol	5599 Health-Safety
101.137(2)	NU	Servicing Portable Fire Extinguishers	5599 Health-Safety
101.137(3)	NU	Fire Fighting Training	5599 Health-Safety
101.137(4)	NU	Testing Fire Suppression Systems	5599 Health-Safety
101.137(4m)	NU	Servicing Fire Suppression Systems	5599 Health-Safety
101.14(4)(dm)	MU	Construct/Bldg w/o Fire Detection Equip	5599 Health-Safety
101.143(10)(b)	FG	Destroy Relevant Oil Tank System Document	5599 Health-Safety
101.145(3)(a)	NU	Owner Fail/Install Smoke Detector Equip.	5599 Health-Safety
101.145(3)(b)	NU	Owner Fail/Maintain Smoke Detector	5599 Health-Safety
101.145(3)(c)	NU	Occupant Fail/Maintain Smoke Detector	5599 Health-Safety
101.145(4)	NU	Owner Fail/Install SmokeDetect./Basement	5599 Health-Safety

Statute	Severity	Literal	NCIC
101.15(1)	NU	Fail/Cease Mine Operation after Order	5599 Health-Safety
101.15(2)(b)	NU	Shaft Excavation w/o Permit	5599 Health-Safety
101.16(3)	MU	Illegal Use of Liquefied Gas	5599 Health-Safety
101.16(4)	MU	False Customer Statement/Liquefied Gas	5599 Health-Safety
101.16(5)	MU	Violate Liquefied Gas Dept Rules	5599 Health-Safety
101.17	NU	Violate Machine/Boiler Safety Req'mts	5599 Health-Safety
101.177(2)	NU	Service/Ozone-Depleting Refrig. Equip.	5599 Health-Safety
101.177(3)(a)	NU	Sale/Used Ozone-Depleting Refrigerants	5599 Health-Safety
101.177(3m)	NU	Sell New or Reclaimed Refrigerant	5599 Health-Safety
101.178(2)	NU	Unlicensed Heating/Air Installation	5599 Health-Safety
101.22(9)(a)1	NU	Public Discrimination-Higher Rate Charge	7399 Public Order Crimes
101.22(9)(a)1m	NU	Public Discrimination-Lodging Rate(Age)	7399 Public Order Crimes
101.22(9)(a)2	NU	Public Discrimination-Preferred Treatment	7399 Public Order Crimes
101.22(9)(a)3	NU	Public Discrimination-Advertisements	7399 Public Order Crimes
101.22(9)(a)3m	NU	Public Discrimination-Advertising (Age)	7399 Public Order Crimes
101.22(9)(a)4	NU	Public Discrimination-Auto Insurance	7399 Public Order Crimes
101.22(9)(a)5	NU	Public Discrimination-Private Facility	7399 Public Order Crimes
101.22(10)(d)1	NU	Violate Public Place Discrimin. Orders	7399 Public Order Crimes
101.223(1)	NU	College-Discriminate b/c Phy. Disability	7399 Public Order Crimes
101.223(2)	NU	College-Fail/Modify Tests/Disabled Person	7399 Public Order Crimes
101.225	NU	Discriminate/Child in Public Education	7399 Public Order Crimes
101.581(1)	NU	Employer Fail/Post Toxin Info	5599 Health-Safety
101.581(2)	NU	Agricultur. Employer Fail/Post Toxin Info	5599 Health-Safety
101.581(3)	NU	Employer Fail/Send Toxin Info/Minor Ee	5599 Health-Safety
101.583(1)(a)	NU	Er Fail/Retain Toxin Safety Data Info	5599 Health-Safety
101.583(1)(b)1	NU	Er Fail/Retain List/Workplace Toxins	5599 Health-Safety
101.583(2)(a)1	NU	Er Fail/Give Toxin Name to Employee	5599 Health-Safety
101.583(2)(a)2	NU	Er Fail/Give Chemical Name/Toxin to Ee	5599 Health-Safety
101.583(2)(a)3	NU	Er Fail/Give Boiling Pt./Toxin to Ee	5599 Health-Safety
101.583(2)(a)4	NU	Er Fail/Give Flash Pt./Toxin to Employee	5599 Health-Safety
101.583(2)(a)5	NU	Er Fail/Give Exposure Level/Toxin to Ee	5599 Health-Safety
101.583(2)(a)6	NU	Er Fail/Give Stability/Toxin to Employee	5599 Health-Safety
101.583(2)(a)7	NU	Er Fail/Give Fire Info/Toxin to Employee	5599 Health-Safety
101.583(2)(a)8	NU	Er Fail/Give Overexposure/Toxin to Ee	5599 Health-Safety
101.583(2)(a)9	NU	Er Fail/Give Incompatibility/Toxin to Ee	5599 Health-Safety
101.583(2)(a)10	NU	Er Fail/Give Toxin Precaution/Employee	5599 Health-Safety
101.583(2)(a)11	NU	Er Fail/Give Cleanup/Toxins to Employee	5599 Health-Safety
101.585(1)(a)	NU	Er Fail/Give Infectious Agent Name/Ee	5599 Health-Safety
101.585(1)(b)	NU	Er Fail/Give Transmiss./Infect. Agent/Ee	5599 Health-Safety
101.585(1)(c)	NU	Er Fail/Give Infect. Agent's Symptoms/Ee	5599 Health-Safety
101.585(1)(d)	NU	Er Fail/Give Precautions/Infect. Agent/Ee	5599 Health-Safety

Statute	Severity	Literal	NCIC
101.585(1)(e)	NU	Er Fail/Give Cleanup/Infect. Agent to Ee	5599 Health-Safety
101.586	NU	Employer Fail/Provide Pesticide Info	5599 Health-Safety
101.587	NU	Employer Fail/Provide Toxin Info/Dept.	5599 Health-Safety
101.588	NU	Employer Fail/Provide Cessation Info	5599 Health-Safety
101.589(1)	NU	Employer Fail/Toxin Info w/in 30 Days	5599 Health-Safety
101.589(2)	NU	Employer Fail/Give Toxin Presence Info	5599 Health-Safety
101.589(3)	NU	Employer Fail/Notify of Lack/Toxin Info	5599 Health-Safety
101.59	NU	Manuf'r Fail/Provide Toxic Info/Employer	5599 Health-Safety
101.595(2)	NU	Er Retaliate b/c Ee Refuse/Work/Toxin	5599 Health-Safety
101.597(1)	NU	Employer Fail/Train Employee/Toxic Agent	5599 Health-Safety
101.597(2)	NU	Ag Employer Fail/Train Ee/Toxic Agent	5599 Health-Safety
101.599(3)(a)	NU	Violate Toxin/Infectious Agent Orders	5599 Health-Safety
101.599(3)(b)	NU	Willfully Violate Toxin/Infect.AgentOrder	5599 Health-Safety
101.645(3)	NU	Family Dwelling-Fail/Install Smoke Alarm	5599 Health-Safety
101.654(1)(a)	NU	Financial Contractor Fail/Obtain Permit	5599 Health-Safety
101.655(6)(a)	NU	Family Dwelling-Sale/PilotLightAppliance	5599 Health-Safety
101.655(6)(d)	NU	Violate Pilot Light/Gas Appliance Rules	5599 Health-Safety
101.66(1)	NU	Family Dwelling-Fail/Comply w/ Code	5599 Health-Safety
101.66(2)	NU	Family Dwelling-Uncertified Inspection	5599 Health-Safety
101.745(2)	NU	Bldg Manuf'r-Unapproved Smoke Detectors	5599 Health-Safety
101.745(3)	NU	Bldg Manuf'r-Smoke Detector Installation	5599 Health-Safety
101.745(4)	NU	Bldg Manuf'r-Fail/Install Smoke Alarm	5599 Health-Safety
101.75(1)	NU	Bldg Manuf'r-Fail/Comply w/ Inspection	5599 Health-Safety
101.75(2)	NU	Bldg Manuf'r-Insignia Display Compliance	5599 Health-Safety
101.75(3)	NU	Bldg Manuf'r-Alter w/o Dept. Consent	5599 Health-Safety
101.75(4)	NU	Bldg Manuf'r-Counterfeit Insignia	5599 Health-Safety
101.761(6)	NU	Bldg Manuf'r-Fail/Comply Dept. Rules	5599 Health-Safety
101.865(1)	MU	Electric Construction-Wiring Violations	5599 Health-Safety
101.88(1)	NU	Electric Construction-Fail/Comply/Rules	5599 Health-Safety
101.88(2)	NU	Electric Construct.-Uncertif'dInspection	5599 Health-Safety
101.88(3)	NU	Violate Electric Construction Dept Rules	5599 Health-Safety
101.9204(2)	FH	Make False Statement-Applic Cert of Title	7399 Public Order Crimes
101.94(1)	MU	Mobile Homes-Conform/ANSI Standards	5599 Health-Safety
101.94(1)	NU	Mobile Homes-Conform/ANSI Standards	5599 Health-Safety
101.94(2)	MU	Mobile Homes-Comply w/ USC Regs	5599 Health-Safety
101.94(2)	NU	Mobile Homes-Comply w/ USC Regs	5599 Health-Safety
101.94(3)	MU	Mobile Homes-Display DILHR Label	5599 Health-Safety
101.94(3)	NU	Mobile Homes-Display DILHR Label	5599 Health-Safety
101.94(5)	MU	Mobile Homes-Alter/DILHR Label	5599 Health-Safety
101.94(5)	NU	Mobile Homes-Alter/DILHR Label	5599 Health-Safety
101.94(8)(a)	NU	Violate Mobile Homes DILHR Rules	5599 Health-Safety

Statute	Severity	Literal	NCIC
101.94(8)(b)	FU	Corp. Willfully Violate Mobile Home Rules	5599 Health-Safety
101.94(8)(b)	MU	Corp. Willfully Violate Mobile Home Rules	5599 Health-Safety
101.95	MU	Violate Manuf'd Mobile Home DILHR Rules	5599 Health-Safety
101.95	NU	Violate Manuf'd Mobile Home DILHR Rules	5599 Health-Safety
101.96(1)(a)	NU	Violate Manuf. Home Installation Regs	5599 Health-Safety
101.96(2)(a)	NU	Install Manuf. Home without License	5599-Health-Safety

Statute Chapters 102 -129

Statute	Severity	Literal	NCIC
102.16(3)	NU	Work Comp-Collect Employee \$ for Fund	5599 Health-Safety
102.28(2)(a)	NU	Work Comp-Employer Fail/Obtain Insurance	5599 Health-Safety
102.28(2)(d)	NU	Work Comp-Er Fail/Report Unauth.Insurer	5599 Health-Safety
102.35(1)	NU	Work Comp-Fail/Keep or Falsifying Record	5599 Health-Safety
102.35(2)	NU	Work Comp-Discriminate/Injured Employee	5599 Health-Safety
102.37	NU	Work Comp-Employer Fail/Keep Records	5599 Health-Safety
102.38	NU	Work Comp-Fail/Keep Payment Records	5599 Health-Safety
102.835(2)	FI	Conceal Prop for Levy for Workers Comp	5599 Health-Safety
102.835(18)	MU	Wilfully Violate Employment Restriction	5599 Health-Safety
102.85(2)(a)	NU	Work Comp-Falsify Info/Insurance	5599 Health-Safety
102.85(2)(b)	NU	Work Comp-Fail/Notify/ Cancell.Insurance	5599 Health-Safety
102.85(3)	FI	Work Comp-Employer Violate Cease Order	5599 Health-Safety
102.88(1)	MU	Work Comp-Repeater (2nd w/in 5 Years)	5599 Health-Safety
102.88(2)	MU	Work Comp-Repeater (3rd w/in 3 Years)	5599 Health-Safety
103.005(12)(a)	NU	Violate DILHR Rules/Regs/Orders	5599 Health-Safety
103.02	NU	Violate Employment Hours/Labor Rules	7399 Public Order Crimes
103.10(14)(a)	NU	Employer Fail/Post Family Leave Act	7399 Public Order Crimes
103.10(14)(b)	NU	Fail/Post Employer's Family Leave Act	7399 Public Order Crimes
103.13(2)	NU	Fail/Maintain Open Employment Records	7399 Public Order Crimes
103.13(4)	NU	Employer Fail/Correct Personal Record	7399 Public Order Crimes
103.13(5)	NU	Er Fail/Allow Medical Records Inspection	7399 Public Order Crimes
103.13(7)	NU	Fail/Allow Employee Copies of Records	7399 Public Order Crimes
103.14(2)	NU	Employer Fail/Notify Ee/Grooming Rules	7399 Public Order Crimes
103.15(2)(a)	MU	Solicit/Require HIV Test for Employment	7399 Public Order Crimes
103.15(2)(b)	MU	Affect/Terminate Employment b/c HIV Test	7399 Public Order Crimes
103.15(3)	MU	Employment Bribery to Take HIV Test	7399 Public Order Crimes
103.16	MU	Er Fail/Provide Suitable Seats/Workers	7399 Public Order Crimes
103.17	MU	Req'd Notice/Intent Leave Employ.Forfeit	7399 Public Order Crimes
103.18	MU	Threat/Promise Employment/Influence Vote	7399 Public Order Crimes
103.19	MU	Illegal Use/Children in Shows, etc.	7399 Public Order Crimes
103.23(1)	MU	Street Trade-Employ Minor <12	5599 Health-Safety
103.23(1)	NU	Street Trade-Employ Minor <12	5599 Health-Safety
103.24	MU	Street Trade-Violate Dept Hours/Work	5599 Health-Safety
103.24	NU	Street Trade-Violate Dept Hours/Work	5599 Health-Safety
103.25(1)	MU	Street Trade-Fail/Obtain Permit/Minor	5599 Health-Safety
103.25(1)	NU	Street Trade-Fail/Obtain Permit/Minor	5599 Health-Safety
103.25(3)	MU	Street Trade-Fail/Carry Permit	7399 Public Order Crimes
103.25(3)	NU	Street Trade-Fail/Carry Permit	7399 Public Order Crimes
103.25(3m)(a)	MU	Street Trade-Permit Contents	7399 Public Order Crimes

Statute	Severity	Literal	NCIC
103.25(3m)(a)	NU	Street Trade-Permit Contents	7399 Public Order Crimes
103.25(3m)(b)	MU	Street Trade-Fail/Stamped Permit	7399 Public Order Crimes
103.25(3m)(b)	NU	Street Trade-Fail/Stamped Permit	7399 Public Order Crimes
103.27(1)	MU	Street Trade-Fail/Keep Record for Minor	7399 Public Order Crimes
103.27(1)	NU	Street Trade-Fail/Keep Record for Minor	7399 Public Order Crimes
103.27(2)	MU	Street Trade-Fail/File Permit	7399 Public Order Crimes
103.27(2)	NU	Street Trade-Fail/File Permit	7399 Public Order Crimes
103.275(1)	MU	Street Trade-Fail/Obtain License	7399 Public Order Crimes
103.275(1)	NU	Street Trade-Fail/Obtain License	7399 Public Order Crimes
103.275(3)(a)	MU	Street Trade-Fail/Prove Ability/Pay	7399 Public Order Crimes
103.275(3)(a)	NU	Street Trade-Fail/Prove Ability/Pay	7399 Public Order Crimes
103.275(4)(b)	MU	Street Trade-Fail/Disclose/Minor	7399 Public Order Crimes
103.275(4)(b)	NU	Street Trade-Fail/Disclose/Minor	7399 Public Order Crimes
103.275(5)(a)	MU	Street Trade-Fail/Keep Permit	7399 Public Order Crimes
103.275(5)(a)	NU	Street Trade-Fail/Keep Permit	7399 Public Order Crimes
103.275(5)(b)	MU	Street Trade-Fail/Keep/Cities List	7399 Public Order Crimes
103.275(5)(b)	NU	Street Trade-Fail/Keep/Cities List	7399 Public Order Crimes
103.275(5)(c)1	MU	Street Trade-Fail/Allow Inspection	7399 Public Order Crimes
103.275(5)(c)1	NU	Street Trade-Fail/Allow Inspection	7399 Public Order Crimes
103.275(5)(c)2	MU	Street Trade-Fail/Give/Cities List	7399 Public Order Crimes
103.275(5)(c)2	NU	Street Trade-Fail/Give/Cities List	7399 Public Order Crimes
103.275(6)(a)	MU	Street Trade-Fail/Notify Police	7399 Public Order Crimes
103.275(6)(a)	NU	Street Trade-Fail/Notify Police	7399 Public Order Crimes
103.29(1)	MU	Employer Violate Street Trade Rule/Order	7399 Public Order Crimes
103.29(1)	NU	Employer Violate Street Trade Rule/Order	7399 Public Order Crimes
103.30	MU	Allow Minor to Loiter by Newspaper	7399 Public Order Crimes
103.30	NU	Allow Minor to Loiter by Newspaper	7399 Public Order Crimes
103.31	NU	Parent Violate Child/Street Trade Order	7399 Public Order Crimes
103.37(1)	MU	Employment-Require Payment/Medical Exam	7399 Public Order Crimes
103.43(1)	MU	Fraudulent Advertising for Labor	7399 Public Order Crimes
103.45	MU	Unlawful Use/Time Checks as Wages	7399 Public Order Crimes
103.49(6m)(a)	MU	Contractor Violate State Wage Rate Regs	7399 Public Order Crimes
103.49(6m)(b)	FE	Induce Ee to Waive State Work Rate Regs	7399 Public Order Crimes
103.49(6m)(c)	MC	Ee Permit Payment < State Rate Wages	7399 Public Order Crimes
103.49(6m)(d)	FE	Induce Illegal Deduction/State Rate Wage	7399 Public Order Crimes
103.49(6m)(e)	MC	Ee Permit Deduction/State Rate Wages	7399 Public Order Crimes
103.50(2)	FU	Violate Hours/Labor/State High. Contract	7399 Public Order Crimes
103.50(6)	FU	Violate State Highway Contract Contents	7399 Public Order Crimes
103.50(7)(b)	FE	Threat/Forego Wage/State High. Contract	7399 Public Order Crimes
103.50(7)(c)	MC	Employee Allow/Paid < Prevailing Wage Rate	7399 Public Order Crimes
103.535	NU	Unlawful Conduct/Labor Dispute	7399 Public Order Crimes

Statute	Severity	Literal	NCIC
103.545(2)	MU	Employer Hire Strikebreaker/Replace Ee	7399 Public Order Crimes
103.545(3)	MU	Recruit/Secure Employment/Strikebreaker	7399 Public Order Crimes
103.545(4)	MU	Transport Strikebreaker if Lockout	7399 Public Order Crimes
103.545(5)	MU	Violate Recruitment/Strikebreaker Orders	7399 Public Order Crimes
103.60	MU	Commit Employment Contempt	7399 Public Order Crimes
103.65(1)	MU	Employ/Minor-In Dangerous Place	5599 Health-Safety
103.65(1)	NU	Employ/Minor-In Dangerous Place	5599 Health-Safety
103.65(2)	MU	Employ/Minor-During Dangerous Hours	5599 Health-Safety
103.65(2)	NU	Employ/Minor-During Dangerous Hours	5599 Health-Safety
103.67(1)	MU	Employ/Minor-Work During School	5599 Health-Safety
103.67(1)	NU	Employ/Minor-Work During School	5599 Health-Safety
103.67(2)	MU	Employ/Minor-Employee <14	5599 Health-Safety
103.67(2)	NU	Employ/Minor-Employee <14	5599 Health-Safety
103.68(1)	MU	Employ/Minor-Illegal Hours if <18	5599 Health-Safety
103.68(1)	NU	Employ/Minor-Illegal Hours if <18	5599 Health-Safety
103.68(2)	MU	Employ/Minor-Illegal Hours if <16	5599 Health-Safety
103.68(2)	NU	Employ/Minor-Illegal Hours if <16	5599 Health-Safety
103.68(3)	MU	Employ/Minor-Illegal Meal Times	5599 Health-Safety
103.68(3)	NU	Employ/Minor-Illegal Meal Times	5599 Health-Safety
103.70(1)	MU	Employ/Minor-Fail/Obtain Employee Permit	5599 Health-Safety
103.70(1)	NU	Employ/Minor-Fail/Obtain Employee Permit	5599 Health-Safety
103.74(1)	MU	Employ/Minor-Fail/File/Maintain Permit	5599 Health-Safety
103.74(1)	NU	Employ/Minor-Fail/File/Maintain Permit	5599 Health-Safety
103.74(2)	MU	Employ/Minor-Fail/Maintain Records/Minor	5599 Health-Safety
103.74(2)	NU	Employ/Minor-Fail/Maintain Records/Minor	5599 Health-Safety
103.78(1)	MU	Employ/Minor-Violate Broadcast Rules	5599 Health-Safety
103.78(1)	NU	Employ/Minor-Violate Broadcast Rules	5599 Health-Safety
103.81(1)	NU	Employ/Minor-Violate Advertising Rules	5599 Health-Safety
103.81(2)	NU	Employ/Minor-Unlawful Solicitation/Minor	5599 Health-Safety
103.82(1)(a)	MU	Employer Violate Employ/Minor Rules	5599 Health-Safety
103.82(1)(a)	NU	Employer Violate Employ/Minor Rules	5599 Health-Safety
103.82(1)(b)	NU	Employer Violate Employ/Minor Hour Rules	5599 Health-Safety
103.82(3)	NU	Parent Violate Employ/Minor Order	5599 Health-Safety
103.85(1)	NU	Employer Fail/Provide 7th Day Off	5599 Health-Safety
103.85(3)	NU	Employer Fail/Maintain Time Book	7399 Public Order Crimes
103.86(1)	MU	Employer Default to Pay Ee Welfare Funds	7399 Public Order Crimes
103.87	MU	Employee Discharge for CH.48 Testimony	7399 Public Order Crimes
103.91(1)	NU	Migrant Labor-Contractor Fail/Registered	7399 Public Order Crimes
103.91(8)(a)	NU	Migrant Labor-Fail/Carry Certificate	7399 Public Order Crimes
103.91(8)(b)	NU	Migrant Labor-Fail/File Address	7399 Public Order Crimes
103.91(8)(c)	NU	Migrant Labor-Fail/Make Payments	7399 Public Order Crimes

Statute	Severity	Literal	NCIC
103.91(8)(d)	NU	Migrant Labor-Fail/Comply w/ Agreement	7399 Public Order Crimes
103.91(8)(e)	NU	Migrant Labor-Fail/Maintain Records	7399 Public Order Crimes
103.91(8)(f)	NU	Migrant Labor-Fail/Obtain Insurance	7399 Public Order Crimes
103.91(9)(a)	NU	Migrant Labor-Provide False Info/Worker	7399 Public Order Crimes
103.91(9)(b)	NU	Migrant Labor-Withholding of Wages	7399 Public Order Crimes
103.91(9)(c)	NU	Migrant Labor-Collect Interest on Loan	7399 Public Order Crimes
103.91(9)(d)	NU	Migrant Labor-Excess Charge for Goods	7399 Public Order Crimes
103.91(9)(e)	NU	Migrant Labor-Illegal Worker Recruitment	7399 Public Order Crimes
103.915(1)	NU	Migrant Labor-Fail/Provide Written Agree	7399 Public Order Crimes
103.915(4)(a)	NU	Migrant Labor-Agree.Content (Basic Info)	7399 Public Order Crimes
103.915(4)(b)	NU	Migrant Labor-Agree.Content(Hours Guar.)	7399 Public Order Crimes
103.915(4)(c)	NU	Migrant Labor-Agree.Content(Wage Guar.)	7399 Public Order Crimes
103.917	NU	Migrant Labor-Fail/Give Safe Transport.	7399 Public Order Crimes
103.92(4)	NU	Migrant Labor-Operate Uncertified Camp	7399 Public Order Crimes
103.925	NU	Migrant Labor-Interfere w/ Worker Access	7399 Public Order Crimes
103.93(1)(a)	NU	Migrant Labor-Violate Wages/Semimonthly	7399 Public Order Crimes
103.93(1)(b)	NU	Migrant Labor-Violate Wages/End Employ.	7399 Public Order Crimes
103.93(2)	NU	Migrant Labor-Violate W-2 Statement Rule	7399 Public Order Crimes
103.93(3)	NU	Migrant Labor-Violate WageDeduction Rule	7399 Public Order Crimes
103.93(4)	NU	Migrant Labor-Violate Overtime Wage Rule	7399 Public Order Crimes
103.935(1)(a)	NU	Migrant Labor-Violate Weekly Hours Rules	7399 Public Order Crimes
103.935(1)(b)	NU	Migrant Labor-Aggregate Weekly Hours Reg	7399 Public Order Crimes
103.935(2)	NU	Migrant Labor-Violate Hours/Meals Rules	7399 Public Order Crimes
103.935(3)	NU	Migrant Labor-Violate Hours/Rests Rules	7399 Public Order Crimes
103.96	NU	Migrant Labor-Employer Retaliation	7399 Public Order Crimes
103.969	NU	Migrant Labor-Contract Fail/Comply CH.17	7399 Public Order Crimes
103.97(1)(a)	NU	Violate Migrant Labor Rules/Orders	7399 Public Order Crimes
104.10	MU	Wage Law-Intimidate Witness	7399 Public Order Crimes
106.01(8)	NU	Fail/Perform Indenture Stipulations	7399 Public Order Crimes
107.11	NU	Mining-Fail/Keep Account/Ore Received	7399 Public Order Crimes
107.12	NU	Fail/Maintain Mining Records	7399 Public Order Crimes
107.15(4)(a)	MU	Mining-Fail/Submit Yearly Report	7399 Public Order Crimes
107.15(4)(d)	MU	Mining-Fail/Submit Mining Records	7399 Public Order Crimes
107.15(4)(f)	MU	Mining-Violate Confidentiality Req'mts	7399 Public Order Crimes
108.225(11)	FI	Unemployment Comp-Evasion	7399 Public Order Crimes
108.225(18)	MU	Employer Discharge/Employee/Earning Levy	7399 Public Order Crimes
108.24(1)	MU	UnemployComp-Fraud to Obtain Benefits	7399 Public Order Crimes
108.24(2)	MU	UnemployComp-Fraud in Reports	7399 Public Order Crimes
108.24(3)	MU	UnemployComp-Employer Interference	7399 Public Order Crimes
109.03(1)	MU	Employer Fail/Pay Req'd Wage Frequency	2699 Fraud
109.03(2)	MU	Fail/Pay Wages to Discharged Employee	2699 Fraud

Statute	Severity	Literal	NCIC
109.03(3)	MU	Fail/Pay Wages upon Employee's Death	2699 Fraud
109.03(4)	MU	Fail/Pay Wages to Separated Employee	2699 Fraud
109.11(2)(b)	NU	Employer Fail/Pay Wages to Employee	2699 Fraud
109.11(3)	MU	Employer Fail/Pay Wages to Employee	2699 Fraud
110.05	NU	Req'd Inspection-Human Service Vehicle	5599 Health-Safety
110.05(2)	NU	Req'd Inspection-Human Service Vehicle	5599 Health-Safety
110.06(3)(a)	NU	Buyer Fail/Inform/School Bus Use	5599 Health-Safety
110.06(3)(b)	NU	Fail/Obtain Presale Inspection of Bus	5599 Health-Safety
110.06(4)	NU	Violations-Orders, Rules, Determinations	5599 Health-Safety
110.063(2)(a)	NU	Fail/Submit Motor Bus for Inspection	5599 Health-Safety
110.063(2)(c)1	NU	Fail/Comply Mass Transit Inspection	5599 Health-Safety
110.063(2)(c)2	NU	Fail/Comply Mass Transit Inspection	5599 Health-Safety
110.064(1)(a)	NU	Fail/Satisfy Motor Bus Safety Rules	5599 Health-Safety
110.075(1)	NU	Operate Veh. w/o Inspection Sticker	5599 Health-Safety
110.075(2)	NU	Fail/Stop for Motor Vehicle Inspection	5599 Health-Safety
110.075(5)	NU	Motor Vehicle Owner Fail/Order Repairs	5599 Health-Safety
110.075(7)	NU	Illegal Use/Motor Veh Inspection Sticker	7399 Public Order Crimes
111.14	MU	Interfere/Employment Relations Committee	7399 Public Order Crimes
114.04	MU	Aeronautics-Landing w/o Owner's Consent	5599 Health-Safety
114.09(1)(b)	MU	Aeronautics-Reckless Flying	5599 Health-Safety
114.095	MU	Aeronautics-Dropping Objects from Plane	5599 Health-Safety
114.10	MU	Aeronautics-Kill Bird/Animal	5599 Health-Safety
114.134(1)	MU	Airports-Violate Runway/Landing Req'mts	5599 Health-Safety
114.134(2)	MU	Airports-Violate/Traverse Way Clearance	5599 Health-Safety
114.134(3)	MU	Airports-Fail/Obtain Site Approval	5599 Health-Safety
114.135(5)	MU	Airports-Violate Airport Encroach. Rules	5599 Health-Safety
114.135(6)	MU	Airports-Fail/Get High Structure Permit	5599 Health-Safety
114.135(7)	MU	Airports-Control High Structure Erection	5599 Health-Safety
114.135(8)	MU	Airports-Structure Erection (Transp.)	5599 Health-Safety
114.16	MU	Aeronautics-Pilot's License Requirement	5599 Health-Safety
114.17	MU	Aeronautics-Mechanic's License Req'mts	5599 Health-Safety
114.18	MU	Aeronautics-Federal License Req'mts	5599 Health-Safety
114.19	MU	Aeronautics-Fail/Display Certificate	5599 Health-Safety
114.195(2)	NU	Ultralight Aircraft-Fail/Display ID #	5599 Health-Safety
114.20(1)(a)	FH	Aeronautics-Fail/Register Aircraft	5599 Health-Safety
114.20(1)(a)	NU	Aeronautics-Fail/Register Aircraft	5599 Health-Safety
114.20(10)	FH	Aeronautics-Fail/Register Civil Aircraft	5599 Health-Safety
114.20(10)	NU	Aeronautics-Fail/Register Civil Aircraft	5599 Health-Safety
114.20(18)(b)	NU	Aeronautics-Sale w/o Registration	5599 Health-Safety
114.20(18)(c)	FH	Aeronautics-Fraud/Application/Documents	5599 Health-Safety
114.40(2)	NU	Fail/Disclose Insurance for Renter Pilot	5599 Health-Safety

Statute	Severity	Literal	NCIC
115.31(3)	MU	Fail/Report Educator's Conviction, etc.	5599 Health-Safety
118.03(1)	MU	School Board Fail/Adopt/Necessary Books	7399 Public Order Crimes
118.03(2)	MU	Textbook Agents Fail/Settle w/ School Bd	7399 Public Order Crimes
118.03(3)	MU	Textbook Dealer Sell >15% Net List Price	7399 Public Order Crimes
118.12(2)(a)	NU	School Employee Profit/Sale to Schools	7399 Public Order Crimes
118.12(2)(b)	NU	Educ. Employee Profit/Sale to Schools	7399 Public Order Crimes
118.123(1)	NU	Fail/Make CH.115-121 School Reports	7399 Public Order Crimes
118.15	MU	Habitual School Truancy	7399 Public Order Crimes
118.15	NU	Habitual School Truancy	7399 Public Order Crimes
118.15(1)	MU	Habitual School Truancy	7399 Public Order Crimes
118.15(1)	NU	Habitual School Truancy	7399 Public Order Crimes
118.15(1)(a)	MU	Fail/Cause Child to Attend School	7099 Crimes Against Persons
118.15(1)(c)	NU	Habitual School Truancy	7399 Public Order Crimes
118.16(2)(a)	NU	Truant Officer Fail/Decide Absent Pupils	7399 Public Order Crimes
118.16(2)(b)	NU	Truant Officer Fail/Annual Absences	7399 Public Order Crimes
118.16(2)(c)	NU	Truant Officer Fail/Notify Parent	7399 Public Order Crimes
118.16(2)(cg)	NU	Truant Officer Fail/Notify Hab. Truancy	7399 Public Order Crimes
118.16(2)(cr)	NU	Truant Officer Fail/Notify Hab. Truancy	7399 Public Order Crimes
118.16(3)	NU	Private School Fail/Keep Absences Record	7399 Public Order Crimes
118.16(4)(a)	NU	School Board Fail/Set Up Attend. Policy	7399 Public Order Crimes
118.16(4)(b)	NU	Public School Deny Credit b/c Absences	7399 Public Order Crimes
118.16(4)(d)	NU	School Bd. Fail/Notify Students/Policies	7399 Public Order Crimes
118.16(5)	NU	Truant Officer Fail/Give Truancy Evid.	7399 Public Order Crimes
118.20(1)	MU	Discriminate against Teacher b/c Sex,etc	7399 Public Order Crimes
118.20(5)	MU	Violate Teacher Discrimination Order	7399 Public Order Crimes
118.31(2)	NU	Schools-Violate Corporal Punishment Rule	7099 Crimes Against Persons
120.12(20)	NU	Tobacco Use in Schools	5599 Health-Safety
120.13(35)(b)1	MU	Illegally Remain/Enter School Buildings	7399 Public Order Crimes
120.13(35)(b)1	NU	Illegally Remain/Enter School Buildings	7399 Public Order Crimes
121.555(4)(a)	NU	Alternative Student Transportation Operator Fail to Report Required Incident	7399 Public Order Crimes
121.555(4)(b)	NU	False Statement by Alternative Student Transportation Operator	2699 Fraud
121.555(5)	NU	Ineligible Operator Transporting Students	7399 Public Order Crimes
125.03(3)	MU	Alcohol-Violate Department Rules	4199 Liquor
125.04(1)	MU	Alcohol-Fail/Obtain Appropriate License	4199 Liquor
125.04(9)	MU	Alcohol-Manuf'r Fail/Get Separate License	4199 Liquor
125.04(10)(a)	MU	Alcohol-Fail/Frame Retail Sale License	4199 Liquor
125.04(10)(b)	MU	Alcohol-Fail/Display Retail Sale License	4199 Liquor
125.07(1)	MU	Sell Alcohol to Underage Person	4102 Liquor-Sell

Statute	Severity	Literal	NCIC
125.07(1)	NU	Sell Alcohol to Underage Person	4102 Liquor-Sell
125.07(1)(a)	MU	Sell Alcohol to Underage Person	4102 Liquor-Sell
125.07(1)(a)	NU	Sell Alcohol to Underage Person	4102 Liquor-Sell
125.07(1)(a)1	MU	Sell Alcohol to Underage Person	4102 Liquor-Sell
125.07(1)(a)1	NU	Sell Alcohol to Underage Person	4102 Liquor-Sell
125.07(1)(a)2	MU	Licensee Sell Alcohol/Underage Person	4102 Liquor-Sell
125.07(1)(a)2	NU	Licensee Sell Alcohol/Underage Person	4102 Liquor-Sell
125.07(1)(a)3	MU	Adult Permit/Underage Alcohol Drinking	4199 Liquor
125.07(1)(a)3	NU	Adult Permit/Underage Alcohol Drinking	4199 Liquor
125.07(1)(a)4	MU	Adult Contribute/Underage/Alcohol	4199 Liquor
125.07(1)(a)4	NU	Adult Contribute/Underage/Alcohol	4199 Liquor
125.07(2)	MU	Selling Alcohol to Intoxicated Person	4102 Liquor-Sell
125.07(2)(a)1	MU	Alcohol Sale to Intoxicated Person	4102 Liquor-Sell
125.07(2)(a)2	MU	Alcohol Sale by Licensee to Intox. Person	4102 Liquor-Sell
125.07(3)	NU	Underage Presence-Place of Liquor Sale	4199 Liquor
125.07(3)(a)	NU	Underage Presence-Place of Sale/Liquor	4199 Liquor
125.07(3)(b)	NU	Licensee Permit Minor in Alcohol Place	4199 Liquor
125.07(4)(a)	NU	Underage Drinking-Procures	4199 Liquor
125.07(4)(a)1	NU	Underage Drinking-Procures	4199 Liquor
125.07(4)(a)2	NU	Underage Present/Tavern/Bar	4199 Liquor
125.07(4)(a)3	NU	Underage Drinking-Procures	4199 Liquor
125.07(4)(a)4	NU	Underage Drinking-Procures	4199 Liquor
125.07(4)(b)	NU	Underage Drinking-Possess/Consume	4104 Liquor-Possession
125.075(1)	FG	Procure Alcohol for Minor – Death	4199 Liquor
125.075(1)	FH	Procure Alcohol for Minor - Harm	4199 Liquor
125.085(3)(a)1	FI	Provide Age ID/Underage Person-Money	4199 Liquor
125.085(3)(a)1	MU	Provide Age ID/Underage Person-Money	4199 Liquor
125.085(3)(a)2	FI	Provide ID for Underage Person-Money	4199 Liquor
125.085(3)(b)	NU	Identification Card Violations	4199 Liquor
125.085(3)(b)1	NU	Identification Card Violations	4199 Liquor
125.085(3)(b)2	NU	ID Card Violations	4199 Liquor
125.085(3)(b)3	NU	ID Card Violations	4199 Liquor
125.085(3)(b)4	NU	ID Card Violations	4199 Liquor
125.09(1)	MU	Permit/Alcohol Consumption/Public Place	4199 Liquor
125.09(2)	NU	School-Related Possession/Alcohol	4104 Liquor-Possession
125.09(2)(b)1	NU	School-Related Possession/Alcohol	4104 Liquor-Possession
125.09(2)(b)2	NU	School-Related Possession/Alcohol	4104 Liquor-Possession
125.09(2)(b)3	NU	School-Related Possession/Alcohol	4104 Liquor-Possession
125.09(3)	MU	Place to Place Delivery/Alcohol Beverage	4199 Liquor
125.105(1)	FH	Impersonate an Officer w/Criminal Intent	4199 Liquor
125.105(1)	MU	Impersonate an Officer	4199 Liquor

Statute	Severity	Literal	NCIC
125.27(2)(e)	MU	Class B Vessel Fail/Keep Invoices	4199 Liquor
125.275(3)	MU	Fail/Label "Industrial" Malt Beverages	4199 Liquor
125.28(3)	MU	Illegal Transfer/Beer Wholesaler License	4199 Liquor
125.29(1)	MU	Beer Brewer/Wholsaler Fail/Get Permit	4199 Liquor
125.30(1)	MU	Receipt/Unauth. OutState Beer Shipment	4199 Liquor
125.315(1)	MU	Evade Law/Giving Away Fermented Beverage	4199 Liquor
125.32(2)	MU	Service/Beer w/o Licensee Present	4199 Liquor
125.32(2m)(a)	MU	Allow Another to Use Alcohol License	4199 Liquor
125.32(3)	MU	Violation of Closing Hours	4199 Liquor
125.32(3)(a)	MU	Violate "B" Permit/License Closing Hours	4199 Liquor
125.32(3)(am)	MU	"B" Licensee Sale/Unopened Beverages	4102 Liquor-Sell
125.32(3)(b)	MU	"A" Licensee Sale/Beer(12 a.m.-8 a.m.)	4102 Liquor-Sell
125.32(5)	MU	"B" Licensee Fail/Label Beer Taps	4199 Liquor
125.32(6)(a)	MU	Person Possess/Unauthorized Alcohol	4199 Liquor
125.32(6)(b)	MU	Beer Licensee Possess/Prohibited Alcohol	4199 Liquor
125.32(7)(a)	MU	Sale/Malt Beverage w/out Brewery Label	4102 Liquor-Sell
125.32(7)(b)	MU	Sale/Malt Beverage w/out Content Labels	4102 Liquor-Sell
125.33(1)(a)	MU	Beer Brewer Furnish/Things of Value	4199 Liquor
125.33(1)(b)	MU	Beer Brewer Enter/Exclusive Contract	4199 Liquor
125.33(11)(a)	MU	Beer Wholesaler Sell w/o Agreement	4199 Liquor
125.33(7)(a)1a	NU	Beer Retailer Receipt/Beer for NonCash	4199 Liquor
125.33(7)(a)1b	NU	Indebted Beer Retailer Receipt/Beer	4199 Liquor
125.33(7)(a)2	NU	Retailer Receipt/Beer on Consignment	4199 Liquor
125.33(7)(b)	NU	Beer Licensee Fail/State Indebtedness	4199 Liquor
125.33(8)	MU	Beer Wholes'r Exclusive Sale/"A"Licensee	4199 Liquor
125.33(9)	MU	Retailer Buy/Beer from Unlicensed Whls'r	4199 Liquor
125.52(1)	MU	Alcohol Manufacturer Violate Permit	4199 Liquor
125.52(6)	MU	Alcohol Manuf'r Violate Sales Area	4199 Liquor
125.54(1)	MU	Alcohol Wholesaler Violate Permit	4199 Liquor
125.54(5)	MU	Alcohol Wholesaler Violate Sales Area	4199 Liquor
125.56(2)(c)	MU	Fail/Label Sacramental Wine Shipments	4199 Liquor
125.61(3)	MU	Fail/Label Medicinal Alcohol Shipments	4199 Liquor
125.62(3)	MU	Fail/Label Industrial Alcohol Permit	4199 Liquor
125.63(3)	MU	Fail/Label Industrial Wine Shipments	4199 Liquor
125.65(3)	MU	Alcohol Sale Solicitor Fail/Licensed	4199 Liquor
125.65(6)	MU	Alcohol Sale Er Fail/Inform of Employees	4199 Liquor
125.65(7)	MU	Alcohol Sale Solicitor Fail/Exhibit Lic.	4199 Liquor
125.65(8)	MU	OutState Liquor Seller Ill. Solicitation	4199 Liquor
125.66(1)	MU	Intoxicating Liquor Sale w/o License	4199 Liquor
125.66(3)	FF	Manufacture/Intoxicat.Liquor w/o Permit	4199 Liquor
125.67	MU	Evade Law/Giving Away IntoxicatingLiquor	4199 Liquor

Statute	Severity	Literal	NCIC
125.68(2)	MU	Service/Liquor w/o Licensee Present	4199 Liquor
125.68(2m)(a)	MU	Permit Another to Use Alcohol License	4199 Liquor
125.68(4)	MU	Permit After Hrs Carry-Out Liquor	4199 Liquor
125.68(4)(a)	MU	Liquor Wholesaler Violate Closing Hours	4199 Liquor
125.68(4)(b)	MU	Violate "A" Permit /Closing Hours-Liquor	4199 Liquor
125.68(4)(c)1	MU	Violate "B" Permit/Closing Hours-Liquor	4199 Liquor
125.68(4)(c)3	MU	"B" Licensee Sale/Unopened Liquor Bever.	4199 Liquor
125.68(4)(c)3m	MU	Sale/Liquor/Violation/"B" Closing Hours	4199 Liquor
125.68(4)(c)4	MU	Hotels Sale/Liquor/Violate Closing Hours	4199 Liquor
125.68(8)(a)1	MU	Dilute Liquor in Orig.Container for Sale	4199 Liquor
125.68(8)(a)2	MU	Refill Original Intox.Liquor Container	4199 Liquor
125.68(8)(a)3	MU	Possess Diluted/Refilled Intoxic. Liquor	4199 Liquor
125.68(9)(b)	MU	Violate Liquor Labeling Requirements	4199 Liquor
125.68(9)(c)	MU	Violate Intoxicating Liquor Contents	4199 Liquor
125.68(9)(d)	MU	Violate Intoxicating Liquor Seal Req'mts	4199 Liquor
125.68(9)(e)	MU	Licensee Possess Noncomplying Liquor	4199 Liquor
125.68(9)(f)	MU	Liquor Manuf'r Fail/Provide Info to Dept	4199 Liquor
125.68(10)(a)	MU	Ship/Liquor Instate to Nonpermittee	4199 Liquor
125.68(10)(b)	NU	Common Carrier Ship/Liquor/Nonpermittee	4199 Liquor
125.68(10)(bm)	MU	Commercial Use/OutState Shipped Wine	4199 Liquor
125.68(10)(bs)	MU	Resale of OutState Shipped Wine	4199 Liquor
125.68(11)(b)	MU	Sale/Unfit Liquor/Intox.Beverage Purpose	4199 Liquor
125.68(12)(a)	FF	Use/Sale/Dispense Denatured Alcohol	4199 Liquor
125.68(12)(c)	FE	Cause Death by Sale/Denatured Alcohol	4199 Liquor
125.69(1)(a)	MU	Liquor Manuf'r Hold Interest/"A" License	4199 Liquor
125.69(1)(b)1	MU	Liquor Manuf'r Hold Interest/"B" License	4199 Liquor
125.69(1)(c)	MU	Liquor Manuf'r Hold Interest/Whsl Permit	4199 Liquor
125.69(4)(a)1a	NU	Retailer Receipt/Liquor for NonCash	4199 Liquor
125.69(4)(a)1b	NU	Indebted Liquor Retailer Receipt/Liquor	4199 Liquor
125.69(4)(a)2	NU	Retailer Receipt/Liquor on Consignment	4199 Liquor
125.69(5)	MU	Wholesaler Obtain NonAmerican/Liquor	4199 Liquor
125.69(6)(a)	MU	Retailer Buy Unlicensed Liquor	4199 Liquor
125.69(6)(a)	NU	Retailer Buy Unlicensed Liquor	4199 Liquor
127.02(1)	MU	Warehouse Keeper Fail/Registered	7399 Public Order Crimes
127.02(5)	MU	Warehouse Keeper Fail/Display Regis.	7399 Public Order Crimes
127.03(1)(a)1	MU	Class A Grain Dealer Fail/Registered	7399 Public Order Crimes
127.03(1)(a)2	MU	Class B Grain Dealer Fail/Registered	7399 Public Order Crimes
127.03(1)(a)3	MU	Class B2 Grain Dealer Fail/Registered	7399 Public Order Crimes
127.03(1)(b)	MU	Grain Dealer Claim/Bonded	7399 Public Order Crimes
127.03(5)	MU	Grain Dealer Fail/Display Registration	7399 Public Order Crimes
127.05(1)	MU	Warehouse Keeper Fail/Insured	7399 Public Order Crimes

Statute	Severity	Literal	NCIC
127.05(2)	MU	Warehouse Keeper Cancel Insurance	7399 Public Order Crimes
127.06(1)(a)	MU	Warehouse Keeper Fail/File Fin.Stat.	7399 Public Order Crimes
127.06(1)(b)	MU	Warehouse Keeper Fail/File Ann.Fin.Stat.	7399 Public Order Crimes
127.06(1m)(b)	MU	Grain Dealer Fail/File Financial Stat.	7399 Public Order Crimes
127.06(1m)(c)	MU	Grain Dealer Fail/File Audited Fin.Stat.	7399 Public Order Crimes
127.06(2)	MU	Warehouse Keeper-Fin.State.Contents	7399 Public Order Crimes
127.07(2)	MU	Warehouse Keeper Fail/File Bond Stat.	7399 Public Order Crimes
127.07(3)(a)	MU	Warehouse Keeper Fail/Meet Finance	7399 Public Order Crimes
127.07(4)(b)	MU	Warehouse Keeper Fail/Notify Finances	7399 Public Order Crimes
127.07(5)(a)	MU	Warehouse Keeper Fail/File Supp. Info	7399 Public Order Crimes
127.07(5)(b)	MU	Grain Dealer Fail/File Supplemental Info	7399 Public Order Crimes
127.09(1)	MU	Warehouse Keeper Fail/Receipt	7399 Public Order Crimes
127.09(2)	MU	Warehouse Keeper Fail/Weigh	7399 Public Order Crimes
127.09(3)	MU	Warehouse Keeper Fail/Main. Facility	7399 Public Order Crimes
127.09(4)	MU	Warehouse Keeper Fail/Main. Inventory	7399 Public Order Crimes
127.09(5)	MU	Warehouse Keeper Fail/Keep Records	7399 Public Order Crimes
127.10(1)	MU	Grain Dealer Fail/Document	7399 Public Order Crimes
127.10(2)	MU	Grain Dealer Fail/Weigh	7399 Public Order Crimes
127.10(3)	MU	Grain Dealer Fail/Keep Records	7399 Public Order Crimes
127.10(4)	MU	Grain Dealer Fail/Contract	7399 Public Order Crimes
127.10(5)	MU	Grain Dealer Fail/Give Contract	7399 Public Order Crimes
127.10(6)(a)	MU	Grain Dealer Fail/Permanent Location	7399 Public Order Crimes
127.10(6)(b)	MU	Grain Dealer Fail/Maintain Business Hrs.	7399 Public Order Crimes
127.11(1)	NU	Warehouse Keeper Misrepresent Weight	7399 Public Order Crimes
127.11(2)	MU	Warehouse Keeper-False Statements	7399 Public Order Crimes
127.12(1)	MU	Grain Prod'r Refuse/Agreed Price	7399 Public Order Crimes
127.12(2)	MU	Grain Prod'r Falsify/Info	7399 Public Order Crimes
127.17(4)(b)	MU	Intention. Violate Warehouse Keeper Rule	7399 Public Order Crimes
129.05(1)	NU	Fine Art Dealer Fail/Obtain Contract	7399 Public Order Crimes
129.06	NU	Fine Art Dealer Fail/Fulfill Duties	7399 Public Order Crimes

Statute Chapters 130 - 174

Statute	Severity	Literal	NCIC
132.02(1)	MU	Unauth. Trademark Duplication/Reproduct.	7399 Public Order Crimes
132.02(3)	MU	Unauthorized Use of Trademarks	7399 Public Order Crimes
132.032	MU	Fraudulent Filing of Trademarks	7399 Public Order Crimes
132.05	MU	Non-Owner Sale of Receptacle	7399 Public Order Crimes
132.07	MU	Unlawful Use of Trademarks	7399 Public Order Crimes
132.13(3)	MU	Possess/Unlabeled Prison Products	7399 Public Order Crimes
132.16(7)	MU	Unauthorized Wearing/Ass'n Badges, etc.	7399 Public Order Crimes
132.17	MU	Unauthorized Wearing of Certain Badges	7399 Public Order Crimes
132.18(1)	MU	Unauthorized Sale Gas/Container	7399 Public Order Crimes
132.18(2)	MU	Unauthorized Refill Gas/Container	7399 Public Order Crimes
132.18(3)	MU	Delivery Gas/Container to Unauth. Person	7399 Public Order Crimes
132.19	MU	Use of Genuine Mark w/o Authority	7399 Public Order Crimes
132.20(2)	FH	Trafficking Counterfeit Marks	7399 Public Order Crimes
132.20(2)	MU	Trafficking Counterfeit Marks	7399 Public Order Crimes
133.03(1)	FH	Unlawful Restraint/Trade	7399 Public Order Crimes
133.03(1)	MU	Unlawful Restraint/Trade	7399 Public Order Crimes
133.03(2)	FH	Unlawful Attempt/Monopolize Trade	7399 Public Order Crimes
133.03(2)	MU	Unlawful Attempt/Monopolize Trade	7399 Public Order Crimes
133.04(1)	MU	Unlawful Price Discrim./Destroy Compet.	7399 Public Order Crimes
133.04(1)	NU	Unlawful Price Discrim./Destroy Compet.	7399 Public Order Crimes
133.05(1)	MU	Unlawful Rebates/Trade Practices	7399 Public Order Crimes
133.05(1)	NU	Unlawful Rebates/Trade Practices	7399 Public Order Crimes
133.05(2)	MU	Solicit/Unlawful Rebates/Trade Practices	7399 Public Order Crimes
133.05(2)	NU	Solicit/Unlawful Rebates/Trade Practices	7399 Public Order Crimes
134.01	MU	Causing Injury to Business Reputation	7399 Public Order Crimes
134.02(1)	MU	Blacklisting/Coercion of Employees	7099 Crimes Against Persons
134.03	MU	Preventing the Pursuance of Work	7099 Crimes Against Persons
134.04(1)	MU	Employer Sell Mdse to Employee	7399 Public Order Crimes
134.05(1)	MU	Bribery of Agent/Servant/Employee	5102 Bribe-Offering
134.05(2)(a)	MU	Agent Accept Bribe	5103 Bribe-Receiving
134.05(2)(b)	MU	Agent Accept Commission/Bonus	5112 Kickback-Receiving
134.05(3)	MU	Offer Commission/Bonus as Bribe	5111 Kickback-Offering
134.06	MU	Bonus to Chauffeur for Purchase	5113 Kickback
134.10(1)	MU	Financier Invasion/Choice of Ins. Agent	7399 Public Order Crimes
134.11(1)	MU	Realtor Invasion/Choice of Ins. Agent	7399 Public Order Crimes
134.15(1)	MU	Issue/Use of Nonmoney	7399 Public Order Crimes
134.15(1)	NU	Issue/Use of Nonmoney	7399 Public Order Crimes
134.16	FF	Fraudulent Receipt of Deposits	7399 Public Order Crimes
134.17(1)	MU	Unlawful Use of Corporation Name	7399 Public Order Crimes

Statute	Severity	Literal	NCIC
134.19	MU	Commission of Fraud on Exemption Laws	2699 Fraud
134.20(1)(a)	FH	Fraud/Warehouse Receipts-Unrec'd Goods	2699 Fraud
134.20(1)(b)	FH	Fraud/Warehouse Goods-False Statement	2699 Fraud
134.20(1)(c)	FH	Fraud/Warehouse Goods-Duplicate Billing	2699 Fraud
134.20(1)(d)	FH	Fraud/Warehouse Receipts-Owner's Goods	2699 Fraud
134.20(1)(e)	FH	Fraud/Warehouse Goods-Unauth. Delivery	2699 Fraud
134.20(1)(f)	FH	Fraud/Warehouse Goods-Contrary Moving	2699 Fraud
134.20(1)(g)	FH	Fraud/Warehouse Goods-No Title Transfer	2699 Fraud
134.205(1)	FH	Warehouse Receipt w/Intent to Defraud	2699 Fraud
134.205(4)	FH	Warehouse Receipt w/Intent to Defraud	2699 Fraud
134.21	MU	Unauthorized Presentation/Dramatic Plays	7399 Public Order Crimes
134.25(1)(a)	MU	Misbranding of Gold Articles	2699 Fraud
134.26(1)	MU	Misbranding of Sterling Silver Articles	2699 Fraud
134.27(1)	MU	Misbranding of Coin Silver Articles	2699 Fraud
134.28	MU	Misbranding of Base Silver Articles	2699 Fraud
134.30	MU	Misbranding of Gold Plated Articles	2699 Fraud
134.31	MU	Misbranding of Silver Plated Articles	2699 Fraud
134.33(8)	MU	Violate Platinum Stamping Rules	2699 Fraud
134.35(1)	MU	Telegrams-Violate Time/Filing Req'mts	7399 Public Order Crimes
134.36	MU	Telegrams-Divulgence of Message	5703 Divulge Message Contents
134.37	MU	Telegrams-Willful Divulgence of Message	7399 Public Order Crimes
134.38	NU	Telegrams-Fail/Meet Posting Req'mts	7399 Public Order Crimes
134.39	MU	Telegrams-Fraud/Knowledge of Dispatch	7399 Public Order Crimes
134.40(1)	MU	Telegrams-Injury to Telegram Equipment	7399 Public Order Crimes
134.41(1)	MU	Telegrams-Poles/Wires on Private Prop.	7399 Public Order Crimes
134.43(1)(a)	NU	Cable TV Privacy-Fail/Fit Reception Dev.	7399 Public Order Crimes
134.43(1)(c)	NU	Cable TV-Fail/Notice of Reception Device	7399 Public Order Crimes
134.43(1)(d)	NU	Cable TV-Charging for Reception Device	7399 Public Order Crimes
134.43(2)(a)	NU	Cable TV Privacy-Monitor Use	7399 Public Order Crimes
134.43(2)(b)	NU	Cable TV Privacy-Disclose Personal Info	7399 Public Order Crimes
134.43(2)(c)	NU	Cable TV Privacy-Conduct Research	7399 Public Order Crimes
134.45(2)	MU	Film Contract w/ Day Restriction	7399 Public Order Crimes
134.46(2)	NU	Exhibition of Sexual Material Outdoors	3799 Obscenity
134.50(1)	MU	Poultry Dealing-Fail/Register Poultry	5512 Food-Health or Safety
134.50(2)	MU	Poultry Dealing-Fail/Maintain Records	5512 Food-Health or Safety
134.50(4)	MU	Poultry Dealing-Sale Under False Name	5512 Food-Health or Safety
134.52(1)	MU	Chicken Shipment-Fail/Meet Coop Require.	5512 Food-Health or Safety
134.52(2)	MU	Chicken Shipment-Crowding/Congesting	5512 Food-Health or Safety
134.53(1)	MU	Transporting/Cattle w/o Documentation	5512 Food-Health or Safety
134.53(3)	MU	Receipt/Transported Cattle w/o Documents	5512 Food-Health or Safety

Statute	Severity	Literal	NCIC
134.53(4)	MU	Fraud/Cattle Transportation Documents	5512 Food-Health or Safety
134.57	MU	Fail/Disclose Ee Dishonesty to Court	5005 Contempt of Court
134.58	FI	Use/Unauthorized Person as Officer	7399 Public Order Crimes
134.60	MU	Illegal Cutting/Transporting Evergreens	7199 Property Crimes
134.65(1)	MU	Cig Retailer Fail/Licensed	7399 Public Order Crimes
134.65(3)	MU	Cig Retailer Transfer/License	7399 Public Order Crimes
134.65(4)	MU	Cig Retailer Fail/Keep Records	7399 Public Order Crimes
134.66(2)(a)	NU	Retail Sale of Tobacco to Minor	5599 Health-Safety
134.66(2)(am)	NU	Retailer Provide Tobacco to Minor	5599 Health-Safety
134.66(2)(b)1	NU	Retailer Fail/Post Tobacco/Minor SaleLaw	7399 Public Order Crimes
134.66(2)(b)2	NU	Vender Fail/Post Minor/Tobacco Sale Law	7399 Public Order Crimes
134.66(2)(cm)1m	NU	Place Cig Vending Machine-Minor	5599 Health-Safety
134.66(2)(cm)2	NU	Place Cig Vending Machine by School	5599 Health-Safety
134.66(2)(d)	NU	Retail Provision Cig/Tobacco to Minor	5599 Health-Safety
134.66(2)(e)	NU	Retailer Sell Cigarettes w/o Stamp	6199 Tax Revenue
134.69	MU	Use/Peddle Finger Alphabet Cards	7399 Public Order Crimes
134.695(2)	NU	Antique Dealer Fail/Record Seller's Info	7399 Public Order Crimes
134.695(3)	NU	Antique Dealer Fail/Keep Seller's Info	7399 Public Order Crimes
134.71(2)	NU	Pawnbroker Fail/Obtain License	7399 Public Order Crimes
134.71(3)(a)	NU	SecondHand Dealer Fail/Obtain License	7399 Public Order Crimes
134.71(4)	NU	SecondHand Jewelry Dealer Fail/Licensed	7399 Public Order Crimes
134.71(8)(a)	NU	Pawnbroker-Fail/Check Customer's ID	7399 Public Order Crimes
134.71(8)(b)1	NU	Pawnbroker-Illegal Transaction w/ Minor	7399 Public Order Crimes
134.71(8)(c)1	NU	Pawnbroker-Fail/Have Customer Sign Form	7399 Public Order Crimes
134.71(8)(c)2	NU	Pawnbroker-Fail/Keep Forms/Records	7399 Public Order Crimes
134.71(8)(d)1	NU	Pawnbroker-Violate Holding Period	7399 Public Order Crimes
134.71(8)(d)2	NU	SecondHand Dealer-Violate Holding Period	7399 Public Order Crimes
134.71(8)(d)3	NU	SecondHand Jeweler-Violate HoldingPeriod	7399 Public Order Crimes
134.71(8)(d)4	NU	Pawnbroker-Fail/Keep Item Separate	7399 Public Order Crimes
134.72(2)(a)	NU	Use Prerecorded Phone Solicitation	7399 Public Order Crimes
134.72(2)(b)1	NU	Illegal Use/Facsimile Solicitation	7399 Public Order Crimes
134.72(2)(b)2	NU	Facsimile Solicitation After Warning	7399 Public Order Crimes
134.77(2)(a)	NU	Bev. Container Sale w/Detachable Tab	7399 Public Order Crimes
134.77(3)	NU	Bev. Container Sale w/Plastic Connectors	7399 Public Order Crimes
137.01(5m)(a)	NU	Notary Public Fail/Keep Confidentiality	7399 Public Order Crimes
138.20(1)	MU	Discrimination in Granting Loans/Credit	7399 Public Order Crimes
139.03(5)(a)	MU	Possess Liquor-State to State Travel	4104 Liquor-Possession
139.03(5)(b)	MU	Possess Liquor-Foreign Land/State Travel	4104 Liquor-Possession
139.05(1)	MU	Fail/Pay Malt Beverage Tax	6103 Liquor Tax
139.05(2)	MU	Malt Beverage Brewer Fail/File Return	6103 Liquor Tax
139.05(7)(d)	MU	Brewer Ship/Malt Beverage w/o License	6103 Liquor Tax

Statute	Severity	Literal	NCIC
139.06(1)(a)	MU	Fail/Pay Intoxicating Liquor Tax	6103 Liquor Tax
139.11(2)	MU	Brewer/Bottler/etc. Fail/File Report	6103 Liquor Tax
139.25(6)	MU	Beverage Tax-Fail/Furnish Info to Dept.	6103 Liquor Tax
139.25(7)	MU	Beverage Tax-Fail/File Report to Evade	6103 Liquor Tax
139.25(8)	MU	Beverage Tax-Assist/False/Fraud.Return	6103 Liquor Tax
139.25(11)	NU	Beverage Tax-Second Offense	6103 Liquor Tax
139.321(1)	FI	Possess Unstamped Cigarettes	6199 Tax Revenue
139.321(1)	MU	Possess Unstamped Cigarettes	6199 Tax Revenue
139.321(2)	MU	Cigarette Retailer Purchase/Unlic.Manufr	5599 Health-Safety
139.34(1)(a)	MU	Cigarette Manufacturer Fail/Licensed	5599 Health-Safety
139.34(4)	MU	Cigarette Manufr Fail/Get Sep. Permits	5599 Health-Safety
139.35(1)	MU	Illegal Transfer/Cigarette Stamps	6199 Tax Revenue
139.37(1)(a)	MU	Cigarette Salesperson Fail/Licensed	6199 Tax Revenue
139.38(1)	MU	Cig Manufacturer Fail/Keep Records	6199 Tax Revenue
139.38(2)(a)	MU	Cig Permittee Fail/Correct Invoice	6199 Tax Revenue
139.41	MU	Illegal Place/Place Cigarette Delivery	6199 Tax Revenue
139.44(1)	FG	Counterfeit Cig/Tobacco Tax Stamps	6199 Tax Revenue
139.44(1m)	FG	Tamper w/ Cig Meter or Evade Tax	6199 Tax Revenue
139.44(2)	MU	Attempt to Evade Cig/Tobacco Tax	6199 Tax Revenue
139.44(4)	MU	Refuse/Permit Cig Tax Inspection	6199 Tax Revenue
139.44(6)	MU	Violate Cig/Tobacco Tax Rules	6199 Tax Revenue
139.77(1)	MU	Tobacco Distributor Fail/File Return	6199 Tax Revenue
139.79(1)	MU	Tobacco Distributor Fail/Licensed	6199 Tax Revenue
139.81(1)	MU	Tobacco Salesperson Fail/Licensed	6199 Tax Revenue
139.82(1)	MU	Tobacco Manufacturer Fail/Keep Records	6199 Tax Revenue
139.82(2)(a)	MU	Tobacco Permittee Fail/Correct Invoice	6199 Tax Revenue
139.89	FU	Purchase Tax Stamp	6199 Tax Revenue
139.91(1)	MU	Violate Drug Tax Confidentiality	6199 Tax Revenue
139.95(2)	FH	Dealer Possess/Untax.Control.Substance	6199 Tax Revenue
139.95(3)	FF	Fraud/Control.Substance Tax Stamp	6199 Tax Revenue
144.78(2)(a)	MU	Tank Vessel Transport Oil w/o Dbl Hull	5599 Health-Safety
144.78(2)(a)	NU	Tank Vessel Transport Oil w/o Dbl Hull	5599 Health-Safety
144.783(2)	NU	Open Burning on Commercial Vessel	5599 Health-Safety
145.045(1)	MU	Soil Testers Fail to be Certified	7399 Public Order Crimes
145.06(1)(a)	MU	Plumber Fail to be Licensed	7399 Public Order Crimes
145.06(1)(b)	MU	Illegal Public Utility Plumbing	7399 Public Order Crimes
145.06(2)	MU	Fail/Have Licensed Master Plumber	7399 Public Order Crimes
145.06(3m)	MU	Test Cross-Connection Device w/o License	7399 Public Order Crimes
145.11(1)(a)	MU	Advertising by an Unlicensed Plumber	7399 Public Order Crimes
145.11(1)(b)	MU	Unlicensed Plumber Append Name/Title	7399 Public Order Crimes
145.11(1)(c)	MU	Unlicens.Plumber AppendName/Misrepresent	7399 Public Order Crimes

Statute	Severity	Literal	NCIC
145.11(2)	MU	Display/Plumbing Title if Unlicensed	7399 Public Order Crimes
145.11(3)	MU	Plumbing Advertisement w/o LicenseNumber	7399 Public Order Crimes
145.12(1)	MU	Act as Plumber, etc. w/o Valid License	7399 Public Order Crimes
145.12(2)	MU	Violate Plumbing Order/Court Judgment	7399 Public Order Crimes
145.12(3)	MU	Excess Charge for Plumbing Apprentice	7399 Public Order Crimes
145.12(4)	NU	Violate Plumbing Dept Rules/Orders	7399 Public Order Crimes
145.135(1)	MU	Install Private Sewer w/o SanitaryPermit	7399 Public Order Crimes
145.14(1)(b)	MU	Violate Journeyman/Plumbing Restrictions	7399 Public Order Crimes
145.15(4)	MU	Fire Sprinkler Contractor Fail/Licensed	5599 Health-Safety
145.165(1)	MU	Fire Sprinkler Fitter Fail/Licensed	5599 Health-Safety
145.175	MU	Fire Sprinkler/Maintenance Fail/Licensed	5599 Health-Safety
145.19(1)	MU	Install Septic Tank w/o Sanitary Permit	5599 Health-Safety
145.26(4)	NU	Violate Public Swimming Pool Regulations	5599 Health-Safety
145.26(6)	NU	Violate Public Swimming Pool Regulations	5599 Health-Safety
146.085(1)	MU	Pay Toilets Prohibited	5599 Health-Safety
146.14(5)	MU	Nuisance-Other Source Violations	5599 Health-Safety
146.15	NU	State Official, etc. Fail/Give Info/DHSS	7399 Public Order Crimes
146.301(2)	MU	Hospital Refusal of Emergency Service	5599 Health-Safety
146.301(3)	MU	Hospital Delay of Emergency Service	5599 Health-Safety
146.301(3m)	MU	Hospital Fail/Setup Emerg. Service Plan	5599 Health-Safety
146.301(5)	MU	Fail/Provide Referral/Emergency Patients	5599 Health-Safety
146.345(2)	FH	Unlawful Sale of Human Organs	5599 Health-Safety
146.35(2)	FH	Female Genital Mutilation	7099 Crimes Against Persons
146.60(3)(a)	FU	Release Gen.Organism w/o Notice	5599 Health-Safety
146.60(3)(a)	MU	Release Gen.Organism w/o Notice	5599 Health-Safety
146.60(3)(a)	NU	Release Gen.Organism w/o Notice	5599 Health-Safety
146.60(6)(a)	MU	Fail/KeepConfidential/Genetic Organism	5599 Health-Safety
146.60(6)(b)	MU	Unauth.Release/Genetic Organism Info	5599 Health-Safety
146.70(10)(a)	FH	False Emergency (911) Phone Use	7399 Public Order Crimes
146.70(10)(a)	MU	False Emergency (911) Phone Use	7399 Public Order Crimes
146.70(10)(b)	MU	Unlawful Use/Emergency (911) Data Base	7399 Public Order Crimes
146.82(1)	MU	Violate Confidentiality/Patient Records	5799 Invade Privacy
146.82(2)(b)	MU	Fail/Keep Patient Info Confidential	5799 Invade Privacy
146.82(2)(c)	MU	Fail/Keep Patient Records Confidential	5799 Invade Privacy
146.83(4)	MU	Patient Health Record Violations	5799 Invade Privacy
146.83(4)(a)	MU	Intentionally Falsify Health Care Record	7399 Public Order Crimes
146.83(4)(b)	MU	Conceal/Withhold Health Care Record	7399 Public Order Crimes
146.83(4)(c)	MU	Intentionally Destroy/Damage Health Info	7399 Public Order Crimes
146.84(2)(a)	MU	Request Patient Records/False Pretense	5799 Invade Privacy
146.84(2)(b)	MU	Disclose Confidential Health Records	5799 Invade Privacy
146.84(2)(c)	MU	Patient Health Record Violations	5799 Invade Privacy

Statute	Severity	Literal	NCIC
146.87(2)(a)	NU	Require Federal Registration Number for Non-Controlled Substance	7399 Public Order Crimes
146.87(2)(b)	NU	Disclose Federal Registration Number	7399 Public Order Crimes
146.87(2)(c)	NU	Use Federal Registration Number to Monitor Practices	7399 Public Order Crimes
146.995(2)(a)1	NU	Fail/Report Gunshot Wounds	5599 Health-Safety
146.995(2)(a)2	NU	Fail/Report Suspicious Wounds	5599 Health-Safety
146.995(2)(a)3	NU	Fail/Report Burn Injury Due to Crime	5599 Health-Safety
146.995(2)(b)	NU	Fail/Report Patient Name (Gunshot/Wound)	5599 Health-Safety
153.50	MU	Reveal Confidential Health Care Info	5799 Invade Privacy
153.50	NU	Reveal Confidential Health Care Info	5799 Invade Privacy
153.90(1)	MU	Intent. Violate Patient Confidential. Rules	5799 Invade Privacy
153.90(2)	NU	Violate Health Care Info Dept Rules	5799 Invade Privacy
154.15(1)	MU	Damage/Conceal/etc. Living Will Document	7399 Public Order Crimes
154.15(2)	FF	Falsify/Conceal Living Will Revocation	7399 Public Order Crimes
154.29(1)	MU	Damage 'Do-Not-Resuscitate' Bracelet	5599 Health-Safety
154.29(2)	FF	Falsify 'Do Not Resuscitate' Bracelet	5599 Health-Safety
154.29(3)	MU	Threaten/Intimidate-'Do Not Resuscitate'	5599 Health-Safety
155.80(1)	MU	Health Power/Atty-Coerce to Execute	5599 Health-Safety
155.80(2)	MU	Health Power/Atty-Destroy Document	5599 Health-Safety
155.80(3)	MU	Health Power/Atty-Forge Health Agent	5599 Health-Safety
155.80(4)	MU	Health Power/Atty-W/hold Info/Revocation	5599 Health-Safety
155.80(5)	MU	Health Power/Atty-Act/Agent, False Doc.	5599 Health-Safety
157.08(2)(b)	FC	Cemetery-Fail/Provide Notice/Lot Sale	7399 Public Order Crimes
157.08(2)(b)	FD	Cemetery-Fail/Provide Notice/Lot Sale	7399 Public Order Crimes
157.08(2)(b)	FE	Cemetery-Fail/Provide Notice/Lot Sale	7399 Public Order Crimes
157.08(2)(b)	MA	Cemetery-Fail/Provide Notice/Lot Sale	7399 Public Order Crimes
157.08(2)(b)	MU	Cemetery-Fail/Provide Notice/Lot Sale	7399 Public Order Crimes
157.08(2)(b)	NU	Cemetery-Fail/Provide Notice/Lot Sale	7399 Public Order Crimes
157.11	FC	Cemetery-Fail/Handle Improvement Funds	7399 Public Order Crimes
157.11	FD	Cemetery-Fail/Handle Improvement Funds	7399 Public Order Crimes
157.11	FE	Cemetery-Fail/Handle Improvement Funds	7399 Public Order Crimes
157.11	MA	Cemetery-Fail/Handle Improvement Funds	7399 Public Order Crimes
157.11	MU	Cemetery-Fail/Handle Improvement Funds	7399 Public Order Crimes
157.11	NU	Cemetery-Fail/Handle Improvement Funds	7399 Public Order Crimes
157.11(9g)(c)	FC	Cemetery-Fail/Deposit \$ into Care Fund	2699 Fraud
157.11(9g)(c)	FD	Cemetery-Fail/Deposit \$ into Care Fund	2699 Fraud
157.11(9g)(c)	FE	Cemetery-Fail/Deposit \$ into Care Fund	2699 Fraud
157.11(9g)(c)	MA	Cemetery-Fail/Deposit \$ into Care Fund	2699 Fraud
157.11(9g)(c)	MU	Cemetery-Fail/Deposit \$ into Care Fund	2699 Fraud
157.11(9g)(c)	NU	Cemetery-Fail/Deposit \$ into Care Fund	2699 Fraud
157.111	MU	Opening or Closing Burial Places	7399 Public Order Crimes

Statute	Severity	Literal	NCIC
157.12(2)(b)	FC	Cemetery-Violate Vault Construction Rule	7399 Public Order Crimes
157.12(2)(b)	FD	Cemetery-Violate Vault Construction Rule	7399 Public Order Crimes
157.12(2)(b)	FE	Cemetery-Violate Vault Construction Rule	7399 Public Order Crimes
157.12(2)(b)	MA	Cemetery-Violate Vault Construction Rule	7399 Public Order Crimes
157.12(2)(b)	MU	Cemetery-Violate Vault Construction Rule	7399 Public Order Crimes
157.12(2)(b)	NU	Cemetery-Violate Vault Construction Rule	7399 Public Order Crimes
157.12(2)(c)	FC	Cemetery-Violate Public Vault Rules	7399 Public Order Crimes
157.12(2)(c)	FD	Cemetery-Violate Public Vault Rules	7399 Public Order Crimes
157.12(2)(c)	FE	Cemetery-Violate Public Vault Rules	7399 Public Order Crimes
157.12(2)(c)	MA	Cemetery-Violate Public Vault Rules	7399 Public Order Crimes
157.12(2)(c)	MU	Cemetery-Violate Public Vault Rules	7399 Public Order Crimes
157.12(2)(c)	NU	Cemetery-Violate Public Vault Rules	7399 Public Order Crimes
157.12(2)(d)	FC	Cemetery-Violate Vault Longevity Rules	7399 Public Order Crimes
157.12(2)(d)	FD	Cemetery-Violate Vault Longevity Rules	7399 Public Order Crimes
157.12(2)(d)	FE	Cemetery-Violate Vault Longevity Rules	7399 Public Order Crimes
157.12(2)(d)	MA	Cemetery-Violate Vault Longevity Rules	7399 Public Order Crimes
157.12(2)(d)	MU	Cemetery-Violate Vault Longevity Rules	7399 Public Order Crimes
157.12(2)(d)	NU	Cemetery-Violate Vault Longevity Rules	7399 Public Order Crimes
157.12(4)(b)	FC	Cemetery-Violate Vault Construction Rule	7399 Public Order Crimes
157.12(4)(b)	FD	Cemetery-Violate Vault Construction Rule	7399 Public Order Crimes
157.12(4)(b)	FE	Cemetery-Violate Vault Construction Rule	7399 Public Order Crimes
157.12(4)(b)	MA	Cemetery-Violate Vault Construction Rule	7399 Public Order Crimes
157.12(4)(b)	MU	Cemetery-Violate Vault Construction Rule	7399 Public Order Crimes
157.12(4)(b)	NU	Cemetery-Violate Vault Construction Rule	7399 Public Order Crimes
157.125	FC	Cemetery-Trustee Fail/Handle Care Funds	2699 Fraud
157.125	FD	Cemetery-Trustee Fail/Handle Care Funds	2699 Fraud
157.125	FE	Cemetery-Trustee Fail/Handle Care Funds	2699 Fraud
157.125	MA	Cemetery-Trustee Fail/Handle Care Funds	2699 Fraud
157.125	MU	Cemetery-Trustee Fail/Handle Care Funds	2699 Fraud
157.125	NU	Cemetery-Trustee Fail/Handle Care Funds	2699 Fraud
157.19(2)(a)	FC	Cemetery-Fail/Invest Trust Funds	2699 Fraud
157.19(2)(a)	FD	Cemetery-Fail/Invest Trust Funds	2699 Fraud
157.19(2)(a)	FE	Cemetery-Fail/Invest Trust Funds	2699 Fraud
157.19(2)(a)	MA	Cemetery-Fail/Invest Trust Funds	2699 Fraud
157.19(2)(a)	MU	Cemetery-Fail/Invest Trust Funds	2699 Fraud
157.19(2)(a)	NU	Cemetery-Fail/Invest Trust Funds	2699 Fraud
157.60	MU	Cemetery-Public Easement w/o Consent	7399 Public Order Crimes
157.62(1)(a)	FC	Cemetery-Fail/File State Report	7399 Public Order Crimes
157.62(1)(a)	FD	Cemetery-Fail/File State Report	7399 Public Order Crimes
157.62(1)(a)	FE	Cemetery-Fail/File State Report	7399 Public Order Crimes
157.62(1)(a)	MA	Cemetery-Fail/File State Report	7399 Public Order Crimes

Statute	Severity	Literal	NCIC
157.62(1)(a)	MU	Cemetery-Fail/File State Report	7399 Public Order Crimes
157.62(1)(a)	NU	Cemetery-Fail/File State Report	7399 Public Order Crimes
157.62(2)	FC	Cemetery-Fail/File Report	7399 Public Order Crimes
157.62(2)	FD	Cemetery-Fail/File Report	7399 Public Order Crimes
157.62(2)	FE	Cemetery-Fail/File Report	7399 Public Order Crimes
157.62(2)	MA	Cemetery-Fail/File Report	7399 Public Order Crimes
157.62(2)	MU	Cemetery-Fail/File Report	7399 Public Order Crimes
157.62(2)	NU	Cemetery-Fail/File Report	7399 Public Order Crimes
157.62(3)	FC	Cemetery-Fail/Keep Report	7399 Public Order Crimes
157.62(3)	FD	Cemetery-Fail/Keep Report	7399 Public Order Crimes
157.62(3)	FE	Cemetery-Fail/Keep Report	7399 Public Order Crimes
157.62(3)	MA	Cemetery-Fail/Keep Report	7399 Public Order Crimes
157.62(3)	MU	Cemetery-Fail/Keep Report	7399 Public Order Crimes
157.62(3)	NU	Cemetery-Fail/Keep Report	7399 Public Order Crimes
157.62(4)	FC	Cemetery-Fail/Keep Records	7399 Public Order Crimes
157.62(4)	FD	Cemetery-Fail/Keep Records	7399 Public Order Crimes
157.62(4)	FE	Cemetery-Fail/Keep Records	7399 Public Order Crimes
157.62(4)	MA	Cemetery-Fail/Keep Records	7399 Public Order Crimes
157.62(4)	MU	Cemetery-Fail/Keep Records	7399 Public Order Crimes
157.62(4)	NU	Cemetery-Fail/Keep Records	7399 Public Order Crimes
157.63	FC	Cemetery-Fraud/Society Report	2699 Fraud
157.63	FD	Cemetery-Fraud/Society Report	2699 Fraud
157.63	FE	Cemetery-Fraud/Society Report	2699 Fraud
157.63	MA	Cemetery-Fraud/Society Report	2699 Fraud
157.63	MU	Cemetery-Fraud/Society Report	2699 Fraud
157.63	NU	Cemetery-Fraud/Society Report	2699 Fraud
157.64(1)	NU	Cemetery-Violate Dept Rules	7399 Public Order Crimes
157.64(2)(b)	FC	Cemetery-Fail/Handle Care Funds	2699 Fraud
157.64(2)(b)	FD	Cemetery-Fail/Handle Care Funds	2699 Fraud
157.64(2)(b)	FE	Cemetery-Fail/Handle Care Funds	2699 Fraud
157.64(2)(b)	MA	Cemetery-Fail/Handle Care Funds	2699 Fraud
157.64(2)(b)	MU	Cemetery-Fail/Handle Care Funds	2699 Fraud
157.64(2)(b)	NU	Cemetery-Fail/Handle Care Funds	2699 Fraud
157.64(2)(c)	FC	Cemetery-Fail/Invest Trusts	2699 Fraud
157.64(2)(c)	FD	Cemetery-Fail/Invest Trusts	2699 Fraud
157.64(2)(c)	FE	Cemetery-Fail/Invest Trusts	2699 Fraud
157.64(2)(c)	MA	Cemetery-Fail/Invest Trusts	2699 Fraud
157.64(2)(c)	MU	Cemetery-Fail/Invest Trusts	2699 Fraud
157.64(2)(c)	NU	Cemetery-Fail/Invest Trusts	2699 Fraud
157.64(2)(d)	FC	Cemetery-Fraud/File Report	2699 Fraud
157.64(2)(d)	FD	Cemetery-Fraud/File Report	2699 Fraud

Statute	Severity	Literal	NCIC
157.64(2)(d)	FE	Cemetery-Fraud/File Report	2699 Fraud
157.64(2)(d)	MA	Cemetery-Fraud/File Report	2699 Fraud
157.64(2)(d)	MU	Cemetery-Fraud/File Report	2699 Fraud
157.64(2)(d)	NU	Cemetery-Fraud/File Report	2699 Fraud
157.64(2)(f)	FC	Cemetery-Fraud/Society Report	2699 Fraud
157.64(2)(f)	FD	Cemetery-Fraud/Society Report	2699 Fraud
157.64(2)(f)	FE	Cemetery-Fraud/Society Report	2699 Fraud
157.64(2)(f)	MA	Cemetery-Fraud/Society Report	2699 Fraud
157.64(2)(f)	MU	Cemetery-Fraud/Society Report	2699 Fraud
157.64(2)(f)	NU	Cemetery-Fraud/Society Report	2699 Fraud
157.70(2r)	NU	Burial Site-Intentionally Disturb	7399 Public Order Crimes
157.70(3)	NU	Burial Sites-Fail/Report Disturbance	7399 Public Order Crimes
157.70(4)(b)	NU	Burial Sites-Owner Permit Disturbance	7399 Public Order Crimes
157.70(4)(d)	NU	Burial Sites-Disturbance w/o Consent	7399 Public Order Crimes
157.70(5)(a)	NU	Burial Sites-Disturbance w/o Permit	7399 Public Order Crimes
157.70(10)(e)	MU	Burial Sites-Disturb for Commercial Gain	7399 Public Order Crimes
165.765(1)	MU	Intent. Fail/Submit Biological Specimen	5599 Health-Safety
166.03(14)	MU	Fail/Comply w/ Emergency Government	7399 Public Order Crimes
166.20(11)(b)	FI	Fail/Report Release of Hazardous Substance	5599 Health-Safety
167.07(1)(a)	MU	Manufacture/Sell Parlor Matches	5599 Health-Safety
167.07(1)(b)	MU	Manufacture/Sell Strike-Anywhere Matches	5599 Health-Safety
167.07(1)(c)	MU	Manufacture/Sell Strike-Anywhere Matches	5599 Health-Safety
167.07(1)(d)	MU	Manufacture/Sell Blazer Matches	5599 Health-Safety
167.07(2)(a)1	MU	Sell Matches w/o Trademark Label	5599 Health-Safety
167.07(2)(a)2	MU	Open Multiple Match Cases-Retail Store	5599 Health-Safety
167.07(2)(a)3	MU	Illegally Store Match Boxes-Retail Store	5599 Health-Safety
167.07(2)(b)1	MU	Fail/Secure Matches in Storage	5599 Health-Safety
167.07(2)(b)2	MU	Overpile Matches in Warehouses	5599 Health-Safety
167.07(2)(b)3	MU	Store Matches Near Boiler/Furnace	5599 Health-Safety
167.07(2)(b)4	MU	Store Matches Near Explosure Materials	5599 Health-Safety
167.07(2)(c)	MU	Overpacked Matches in Warehouse	5599 Health-Safety
167.07(3)	MU	Violate Match/Shipping Rules (Number)	5599 Health-Safety
167.07(4)	MU	Violate Match/Shipping Rules (lbs.)	5599 Health-Safety
167.10(2)	NU	Illegal Sale of Fireworks	5599 Health-Safety
167.10(3)	NU	Possess or Use Fireworks	5599 Health-Safety
167.10(3)(a)	NU	Illegal Use of Fireworks	5599 Health-Safety
167.10(6)(a)	NU	Dealer Store/Fireworks w/o Extinguisher	5599 Health-Safety
167.10(6)(b)	NU	Smoking where Fireworks Stored	5599 Health-Safety
167.10(6)(c)	NU	Fail/Notify of Firework Storage	5599 Health-Safety
167.10(6)(d)	NU	Storage/Fireworks Near Dwelling	5599 Health-Safety
167.10(6)(e)	NU	Storage/Fireworks Near Gas	5599 Health-Safety

Statute	Severity	Literal	NCIC
167.10(6m)(a)	FG	Fireworks Manufacturer Fail/Licensed	5599 Health-Safety
167.10(6m)(b)	FG	Fireworks Manufacturer Fail/Comply Rules	5599 Health-Safety
167.10(6m)(c)	FG	Fireworks Manufacturer Fail/Provide Info	5599 Health-Safety
167.10(9)(a)	MU	Violate Ct. Order (Fireworks)	5599 Health-Safety
167.10(9)(b)	NU	Violate Local Fireworks Ordinance	5599 Health-Safety
167.10(9)(c)	NU	Parent Allow/Minor to Use Fireworks	5599 Health-Safety
167.10(9)(g)	FG	Manuf Fireworks w/o Compliance w/Rules	5599 Health-Safety
167.11(1)	MU	Illegal Sale/Hazardous Substances	5599 Health-Safety
167.12	MU	Fail/Comply Corn Shredder Safety Rules	5599 Health-Safety
167.13	MU	Illegal Operation of Corn Shredder	5599 Health-Safety
167.14	MU	Sale/Corn Shredder w/o Manufr Label	5599 Health-Safety
167.18	MU	Fail/Cover Threshing Machine Joints	5599 Health-Safety
167.20(1)	MU	Fail/Maintain Open Stairway Guards	5599 Health-Safety
167.22	NU	Manufacture Cigars in Basement	5599 Health-Safety
167.25(1)	MU	Improperly Discard/Abandon Refrigerator	5599 Health-Safety
167.26(1)	MU	Leave Unguarded Ice Holes	5599 Health-Safety
167.26(2)	MU	Fail/Remove Ice Hole Barricade	5599 Health-Safety
167.27(2)	MU	Fail/Cover Wells/Septic Tanks/etc.	5599 Health-Safety
167.27(3)	MU	Fail/Fill Abandon. Well/Septic Tank/etc.	5599 Health-Safety
167.27(4)	MU	Fail/Fill Deep Abandoned Wells	5599 Health-Safety
167.27(5)	MU	Fail/Fill Abandoned MineShaft	5599 Health-Safety
167.27(6)	MU	Fail/Securely Protect Abandoned Mine	5599 Health-Safety
167.30	MU	Use/Firearm/Weapon/etc. Near Public Park	5212 Possession of Weapon
167.31(2)(a)	NU	Possess/Transport Firearm in Motorboat	5212 Possession of Weapon
167.31(2)(b)	NU	Possess/Transport Firearm in Vehicle	5212 Possession of Weapon
167.31(2)(c)	NU	Load/Discharge Firearm In/From a Vehicle	5212 Possession of Weapon
167.31(2)(d)	NU	Discharge Firearm From/Across Highway	5212 Possession of Weapon
167.31(3)(a)	MU	Possess/Transport Firearm In/On Aircraft	5212 Possession of Weapon
167.31(3)(b)	MU	Load/Discharge Firearm In/From Aircraft	5212 Possession of Weapon
167.32	NU	Body Passing/Alcohol/Sporting Event	5599 Health-Safety
167.32(2)(a)	NU	Illegal Body Passing at Sporting Event	5599 Health-Safety
167.32(3)	NU	Object Passing at Sporting Event	5599 Health-Safety
167.32(4)(a)	NU	Bringing Alcohol Into Sporting Event	5599 Health-Safety
167.32(4)(b)	NU	Possess/Consume Alcohol/Sporting Event	5599 Health-Safety
168.05(1)	NU	Oil Inspection-Fail/Inspect Product	7399 Public Order Crimes
168.08	NU	Oil Inspection-Dept. Fail/Keep Records	7399 Public Order Crimes
168.10	NU	Oil Inspection-Fail/Allow Access/Records	7399 Public Order Crimes
168.11(1)(a)	NU	Oil Inspection-Fail/ID Drawing Place	7399 Public Order Crimes
168.11(1)(b)1	NU	Oil Inspection-Fail/Label Dispenser	7399 Public Order Crimes
168.11(1)(b)2	NU	Oil Inspection-Fail/Label Dispenser	7399 Public Order Crimes
168.11(1)(b)3	NU	Oil Inspection-Fail/Label Dispenser	7399 Public Order Crimes

Statute	Severity	Literal	NCIC
168.11(2)	NU	Oil Inspection-Store Gas(Flash <100 F)	7399 Public Order Crimes
168.11(3)	NU	Oil Inspection-Store Gas(Flash >100 F)	7399 Public Order Crimes
168.11(4)	NU	Oil Inspection-Use Interchangeable Hoses	7399 Public Order Crimes
168.13	NU	Oil Inspection-Fail/Keep Records	7399 Public Order Crimes
168.14(1)	NU	Oil Inspection-Misbrand Lubricating Oil	7399 Public Order Crimes
168.14(2)	NU	Oil Inspection-Misbrand Name/Grade	7399 Public Order Crimes
168.14(3)	NU	Oil Inspection-Misbrand Ethanol Blend	7399 Public Order Crimes
169.04(1)(a)	NU	Possession of Live Wild Animal	6201 Conservation-Animals
169.04(1)(b)	NU	Possess Live Captive Animals w/o License	6201 Conservation-Animals
169.05(1)	MU	Unauth Taking of Bear/Deer fro Wild	6201 Conservation-Animals
169.05(1)	NU	Unauth Taking of Wild Animal from Wild	6201 Conservation-Animals
169.06(1)	NU	Unlawfully Introduce/Stock Wild Animals	6201 Conservation-Animals
169.06(2)	NU	Fail/Submit Stocking Reports When Req'd	6201 Conservation-Animals
169.07(1)	NU	Exhibit Live Captive Wild Animals	6201 Conservation-Animals
169.08(1)	NU	Propagate Native Wild Animals w/o License	6201 Conservation-Animals
169.085(1)	NU	Rehabilitate Wild Animals w/o License	6201 Conservation-Animals
169.09(1)	NU	Hunt Captive Wild Animals Not Authorized	6299 Conservation
169.09(2)	MU	Sell/Purchase Opp/Hunt Captive Wild Animals	6299 Conservation
169.09(2)	NU	Offer/Sell Opp/Hunt Captive Wild Animals	6299 Conservation
169.10(1)	MU	Unauth Sale of Live Wild Animal	6299 Conservation
169.10(1)	NU	Unauth Offer to Sell of Live Wild Animal	6299 Conservation
169.10(2)	MU	Unauthorized Purchase-Wild Live Animal	6299 Conservation
169.10(2)	NU	Unauthorized Offer/Purchase-Wild Live Animal	6299 Conservation
169.11(1)(b)	MU	Possess/Sell Live Harmful wild Animal	6201 Conservation-Animals
169.11(1)(c)	MU	Stock/Release/Import Harmful Wild Animal	6201 Conservation-Animals
169.12(1)	NU	Unlawfully Possess Live Native Reptiles	6201 Conservation-Animals
169.12(3)	NU	Unlawfully Possess Live Native Frogs	6201 Conservation-Animals
169.12(4)	MU	Inlawful Sale-Live Native Wild Reptiles	6201 Conservation-Animals
169.14(1)(a)	NU	Sell Carcass of Captive Wild Animal	6201 Conservation-Animals
169.14(1)(b)	NU	Fail/Retain Proof of Origin of Carcass	6201 Conservation-Animals
169.14(1)(c)	NU	Sell Gallbladders of Captive Bear	6201 Conservation-Animals
169.14(1)(d)	NU	Mounting Captive Wild Animal w/o License	6201 Conservation-Animals
169.14(2)(a)	NU	Fail-Tag Carcass of Animal	6201 Conservation-Animals
169.14(2)(b)	NU	Fail/Retain Captive Wild Animal Carcass Tag	6201 Conservation-Animals
169.15(4)(a)	NU	Fail Control Captive Wild Animals	6201 Conservation-Animals
169.15(4)(b)	NU	Fail/Notify Dept of Escaped Wild Animals	6201 Conservation-Animals
169.19(3)(a)	NU	Allow Taking/Killing of More Wild Birds	6203 Conservation-Birds
169.19(4)	NU	Possess Mallard Ducks Not Bred in Captivity	6203 Conservation-Birds
169.19(4m)	NU	Allow Hunting/Taking of Hen Pheasants	6203 Conservation-Birds
169.19(5c)	NU	Hunt Mallard Ducks During Closed Season	6203 Conservation-Birds
169.30	MU	Purchase/Sell Captive Wild Endangered Species	6201 Conservation-Animals

Statute	Severity	Literal	NCIC
169.30	NU	Take Captive Wild Endangered Species	6201 Conservation-Animals
169.33(4)	NU	Incorredt Info Wild Animal License	6204 Conservation-License Stamp
169.33(5)	NU	Fail Remove Signs Formerly Licensed Prop	6204 Conservation-License Stamp
169.36(1)	NU	Fail to Keep Records Wild Animal Farm	6204 Conservation-License Stamp
169.36(2)	NU	Fail Keep Records Captive Fur Farm	6204 Conservation-License Stamp
169.36(3)	NU	Fail Keep Records Rehabilitation License	6204 Conservation-License Stamp
169.36(4)	NU	Fail Keep Records Dog Training License	6204 Conservation-License Stamp
169.36(5)	NU	Fail Keep Records Scientific Research License	6204 Conservation-License Stamp
169.36(8)	NU	Fail Keep Records Zoo/Aquarium	6204 Conservation-License Stamp
169.36(9)(a)	NU	Fail Record Info Captive Wildlife License	6204 Conservation-License Stamp
169.36(9)(b)	NU	Fail Submit Info Captive Wildlife License	6204 Conservation-License Stamp
169.36(10)	NU	Fail Submit Annual Report Wild Animal Lic	6204 Conservation-License Stamp
169.37(3)	NU	Prohibited Inspections	6204 Conservation-License Stamp
169.39(4)	NU	Fail Comply with Dept Order	6204 Conservation-License Stamp
169.45(2)(g)	MU	Obtain Captive Wild Animal Lic while Revoked	6204 Conservation-License Stamp
172.01	NU	Allow Animal to Run at Large	7399 Public Order Crimes
172.015	MU	Allowing Livestock on Highway	7399 Public Order Crimes
172.08(1)	NU	Allowing Rams to Run At Large	7399 Public Order Crimes
173.57	NU	Damaging, or Taking Animal From, Pound	7399 Public Order Crimes
174.01(1)(a)	MU	Intentional Killing of Dogs	7399 Public Order Crimes
174.02(2)	NU	Dog Causing Injury	5599 Health-Safety
174.02(2)(a)	NU	Dog Causing Notice-Without Notice	7399 Public Order Crimes
174.02(2)(b)	NU	Dog Causing Injury-After Notice	7399 Public Order Crimes
174.042(1)(a)	NU	Dog Running at Large	7399 Public Order Crimes
174.042(2)	NU	Untagged Dog	7399 Public Order Crimes
174.042(4)	NU	Permit Dog to Run-at-Large/Be Untagged	7399 Public Order Crimes
174.05(1)	MU	Dog Owner Fail/Pay License Tax	7399 Public Order Crimes
174.053(1)	MU	Failure to Obtain Kennel License	7399 Public Order Crimes
174.056(1)	MU	Fail/Admit Person w/Special Trained Dog	7399 Public Order Crimes
174.06(1)	MU	City Fail/Keep List of Dogs	7399 Public Order Crimes
174.06(4)	MU	Fail/Cooperate w/ Dog Listing Official	7399 Public Order Crimes

Statute	Severity	Literal	NCIC
174.06(5)	MU	City Clerk Fail/List Dogs in Record	7399 Public Order Crimes
174.06(6)	MU	City Clerk Fail/List Kennels and Dogs	7399 Public Order Crimes
174.06(7)	MU	City Official Fail/Deliver Dog Lists	7399 Public Order Crimes
174.07(1)(a)	MU	Keep Dog without License	7399 Public Order Crimes
174.12(4)	MU	Illegal Removal/Use of Dog Tags	7399 Public Order Crimes
174.13(4)	MU	Unauthorized Transportation of Dogs	7399 Public Order Crimes

Statute Chapters 175 - 255

Statute	Severity	Literal	NCIC
175.05(2)(b)	MU	Sabotage-Unlawful Entry on Property	0104 Sabotage
175.05(5)	MU	Sabotage-Entry/Closed/Restricted Highway	0104 Sabotage
175.09(2)	MU	Business Violate Standard Time	7399 Public Order Crimes
175.09(3)	MU	Business Violate Standard Time	7399 Public Order Crimes
175.10(1)	MU	State Agency Sale to Its Employee	7399 Public Order Crimes
175.15(1)	MU	Illegal Conduct of Endurance Contest	7399 Public Order Crimes
175.15(2)	MU	Attendance at Illegal Endurance Contest	7399 Public Order Crimes
175.20(1)	MU	Fail/Secure Amusement Place License	7399 Public Order Crimes
175.25(1)	MU	Real Estate Storage of Junked Cars	7399 Public Order Crimes
175.25(2)	MU	Corp. Storage of Junked Cars	7399 Public Order Crimes
175.35(2)	MU	Handgun Transfer w/in Waiting Period	5299 Weapon Offense
175.35(2e)	MU	Handgun Transfer-Buyer Give False Info	5299 Weapon Offense
175.35(2f)	MU	Handgun Transfer-Dealer Give False Info	5299 Weapon Offense
175.35(2j)	MU	Handgun Transfer-Dealer Fail/Keep Record	5299 Weapon Offense
175.37(1)	MU	Warning Whenever Transferring a Firearm	5299 Weapon Offense
177.17(1)	NU	Willfully Fail/File Abandon.Prop. Report	7399 Public Order Crimes
177.19(1)	MU	Fail/Pay or Deliver Abandoned Property	7399 Public Order Crimes
177.19(1)	NU	Fail/Pay or Deliver Abandoned Property	7399 Public Order Crimes
177.19(3)	NU	Fail/File Previous Owner/Abandoned Prop.	7399 Public Order Crimes
177.19(4)	NU	Abandon.Prop Holder Fail/File 2Yr Report	7399 Public Order Crimes
177.19(5)	NU	Abandon.Prop Holder Fail/Notify Owner	7399 Public Order Crimes
177.31(1)	NU	Abandon.Prop Holder Fail/Maintain Record	7399 Public Order Crimes
177.31(2)	NU	Bus.Assn Fail/Record/Outstanding \$ Order	7399 Public Order Crimes
177.34(1)	NU	Fail/Pay or Deliver Abandoned Property	7399 Public Order Crimes
177.34(2)	NU	Willfully Fail/File Abandon.Prop. Report	7399 Public Order Crimes
177.34(3)	NU	Willfully Fail/Pay/Deliver Abandon.Prop.	7399 Public Order Crimes
177.34(4)	MU	Fail/Pay/Deliver Abandon.Prop aft.Notice	7399 Public Order Crimes
180.0129(1)	FI	Sign False Document/Sent to Sec./State	7399 Public Order Crimes
182.001(1)	NU	Ownership/Farm by Trust/Corporation	7399 Public Order Crimes
182.001(3)	NU	Corp.-Owned Farm/Illegal Activities	7399 Public Order Crimes
182.001(4)	NU	Violate Order/Injunction(Corp. Own Farm)	7399 Public Order Crimes
182.0175(2)(a)1	NU	Excavator Fail/Learn Transmission Location	7399 Public Order Crimes
182.0175(2)(am)1	NU	Transmission Facility Owner Fail/Respond to Notice	7399 Public Order Crimes
182.0175(3)(b)	MU	Remove/Move Transmission Facility Marking	7399 Public Order Crimes
184.03(1)	NU	Issue Securities for Improper Purposes	2699 Fraud
184.04(1)	NU	Issue Securities w/o Consideration	2699 Fraud
184.09(1)	NU	Improper Use of Proceeds/Security Sale	2699 Fraud
184.09(2)	FU	Fraud/Secure Certificate/Issue Security	2699 Fraud
185.825	FI	Fraud/Filing Cooperative Documents	2699 Fraud

Statute	Severity	Literal	NCIC
186.03(1)	MU	Illegal Use of "Credit Union" Name	7399 Public Order Crimes
186.03(2)	MU	Fail/Use "Credit Union" Name	7399 Public Order Crimes
186.03(3)	MU	Fail/Obtain "Credit Union" Name Approval	7399 Public Order Crimes
186.035(1)	NU	Deceptive Use of Credit Union Name, Logo or Symbol	2699 Fraud
186.41(8)	NU	State Credit Union Fail/Notify Divest.	7399 Public Order Crimes
190.085	NU	Railroad Fail/Restore Damaged Property	7399 Public Order Crimes
191.13(6)	MU	Falsely Present/Temp.RR as Other RR	7399 Public Order Crimes
192.14(2)	NU	RR-Fail/Meet Caboose Req'mts	7399 Public Order Crimes
192.14(3)	NU	RR-Fail/Provide Truck Riding Qualities	7399 Public Order Crimes
192.14(4)	NU	RR-Fail/Equip Caboose w/Cushion Gear	7399 Public Order Crimes
192.14(5)	NU	RR-Fail/Meet Caboose Lighting Req'mts	7399 Public Order Crimes
192.14(6)	NU	RR-Fail/Use Shatterproof Glass/Caboose	7399 Public Order Crimes
192.14(7)	NU	RR-Fail/Install Handles/Bars on Caboose	7399 Public Order Crimes
192.14(8)	NU	RR-Fail/Equip Caboose w/ Fire Extinguish	7399 Public Order Crimes
192.14(9)	NU	RR-Fail/Repair Caboose Equip. Timely	7399 Public Order Crimes
192.15(3)	NU	RR-Fail/Sufficiently Insulate Cabs	7399 Public Order Crimes
192.15(4)	NU	RR-Fail/Provide 2 Doors on Cabs	7399 Public Order Crimes
192.15(5)	NU	RR-Fail/Comply Glazing Material Regs	7399 Public Order Crimes
192.15(6)	NU	RR-Fail/Weatherstrip Cabs	7399 Public Order Crimes
192.15(7)	NU	RR-Fail/Supply Cab w/ Drink.Cup Dispens.	7399 Public Order Crimes
192.15(8)	NU	RR-Fail/Equip Cab w/ Toilet	7399 Public Order Crimes
192.15(9)	NU	RR-Fail/Maintain Clean, Sanitary Cab	7399 Public Order Crimes
192.15(10)	NU	RR-Fail/Equip Cab w/ Speedometer	7399 Public Order Crimes
192.15(11)	NU	RR-Fail/Equip Engine w/ Whistle/Horn	7399 Public Order Crimes
192.15(12)	NU	RR-Fail/Equip Cab w/ Fire Extinguisher	7399 Public Order Crimes
192.15(13)	NU	RR-Fail/Repair Equipment Timely	7399 Public Order Crimes
192.18	NU	RR-Violate Grain Shipment Req'mts	7399 Public Order Crimes
192.25(2)	NU	Operate Railroad With <2 Crew Members	7399 Public Order Crimes
192.255(1)	MU	RR-Conductor Fail/Meet Qualifications	7399 Public Order Crimes
192.255(2)	MU	RR-Flagman Fail/Meet Qualifications	7399 Public Order Crimes
192.255(3)	MU	RR-Company Fail/Meet Qualifications	7399 Public Order Crimes
192.266	NU	RR-Fail/Maintain Lights/Track Motor Cars	7399 Public Order Crimes
192.267	NU	RR-Fail/Maintain Luminous Marks/Engines	7399 Public Order Crimes
192.268	NU	RR-Fail/Meet Track Motor Car Req'mts	7399 Public Order Crimes
192.27(1)	NU	RR-Fail/Meet Connect/Switch Track Reqmt	7399 Public Order Crimes
192.29(1)	NU	RR-Violate/Maximum Speed Orders	7399 Public Order Crimes
192.29(3)(a)	MU	RR-Fail/Ring Bell at Crossing	7399 Public Order Crimes
192.29(3)(b)	NU	RR-Fail/Install Gates/Flagman at Crossing	7399 Public Order Crimes
192.29(4)	MU	RR-Fail/Blow Whistle at Highway Crossing	7399 Public Order Crimes
192.29(5)	NU	RR-Fail/Post Danger Signs at Crossing	7399 Public Order Crimes
192.292	MU	RR-Obstruction of Highway	7399 Public Order Crimes

Statute	Severity	Literal	NCIC
192.295	MU	RR-Willful Neglect/Ring Bell or Whistle	7399 Public Order Crimes
192.31(1)	NU	RR-Fail/Maintain Telltales Over Railroad	7399 Public Order Crimes
192.31(3)	NU	RR-Overhead Structure <22Ft Above Rail	7399 Public Order Crimes
192.31(5)	NU	RR-Fail/File Telltale Report Yearly	7399 Public Order Crimes
192.32(1)	MU	RR-Trespassing on RR	7399 Public Order Crimes
192.32(2)	MU	RR-Fail/Post Trespassing Fines	7399 Public Order Crimes
192.321	NU	RR-Getting On/Off Railroad Cars	7399 Public Order Crimes
192.327(2)	NU	RR-Illegal Transport/Ee by Motor Vehicle	7399 Public Order Crimes
192.327(8)	NU	RR-Fail/Comply Order(Ee Transport/Veh.)	7399 Public Order Crimes
192.33(1)	NU	RR-Fail/Use Fence/Cattle Guard at Cross.	7399 Public Order Crimes
192.33(2)	NU	RR-Fail/Erect Fence/CattleGuard/Crossing	7399 Public Order Crimes
192.35(1)(a)	NU	RR-Remove Fence/Cattle Guard/Crossing	7399 Public Order Crimes
192.35(1)(b)	NU	R-Allows Fence/Guard to Be Taken Down	7399 Public Order Crimes
192.35(1)(c)	NU	R-Fail/Replace Bars/Gates	7399 Public Order Crimes
192.35(2)	NU	RR-Lead Animal on Right/Way	7399 Public Order Crimes
192.37(3)	NU	RR-Fail/Provide Farm Crossing Fences	7399 Public Order Crimes
192.52(3)	NU	RR-Fail/Get Consent for Terminal Removal	7399 Public Order Crimes
192.52(4)	NU	RR-Fail/Get Consent for Terminal Closing	7399 Public Order Crimes
192.52(5)	NU	RR-Fail/File Terminal Closing Notice	7399 Public Order Crimes
192.53(1)	MU	RR-Construct Bldg/Platform Near Track	7399 Public Order Crimes
192.53(5)(a)1	MU	RR-Fail/Maintain Track Clearance	7399 Public Order Crimes
192.53(5)(a)2	MU	RR-Fail/Maintain Track Clearance	7399 Public Order Crimes
192.53(6)	MU	RR-Fail/Comply Track Clearance Orders	7399 Public Order Crimes
192.55(5)	NU	RR-Fail/Erect Telltale after Notice	7399 Public Order Crimes
192.56(1)	NU	RR-Abandonment of RR Station	7399 Public Order Crimes
192.73(2)(a)	NU	RR-Owner Sell/Abandon.Prop. to Nonlessee	7399 Public Order Crimes
192.73(2)(b)	NU	RR-Owner Fail/Notify Lessee/Abandon.Prop	7399 Public Order Crimes
192.73(2)(d)	NU	RR-Lessee Fail/Notify Purchase/Aban.Prop	7399 Public Order Crimes
192.80	NU	RR-Unlawful Discharge/FullCharge Employee	7399 Public Order Crimes
194.025	NU	Motor Carrier Engage in Discrimination	5499 Traffic Offense
194.04(3)(a)	NU	Illegal Transfer of Motor Carrier Permit	5499 Traffic Offense
194.04(3)(c)	NU	Illegal Transfer of Motor Carrier Permit	5499 Traffic Offense
194.04(3)(c)1	NU	Illegal Transfer of Motor Carrier Permit	5499 Traffic Offense
194.07	NU	Operate Motor Carrier/Violation of Regs	5499 Traffic Offense
194.09	NU	Fail/Mark Motor Carrier Vehicle	5499 Traffic Offense
194.16	NU	Operate Motor Carrier While Delinquent	5499 Traffic Offense
194.17(1)	NU	Violate Motor Carrier Rules/Orders	5499 Traffic Offense
194.20(1)	NU	Interstate Motor Carrier Fail/Licensed	5499 Traffic Offense
194.23(1)	NU	Motor Carrier Fail/Obtain Certificate	5499 Traffic Offense
194.32	NU	Violate Motor Carrier-Bus Restrictions	5499 Traffic Offense
194.33	NU	Motor Carrier Fail/Get Municipal Consent	5499 Traffic Offense

Statute	Severity	Literal	NCIC
194.34(1)	NU	Contract Motor Carrier Fail/Licensed	5499 Traffic Offense
194.41	NU	Motor Carrier-No Insurance on File	5499 Traffic Offense
194.41(1)	NU	Motor Carrier-No Insurance on File	5499 Traffic Offense
195.08(1)	NU	RR-Fail/Maintain Just Service Rates	7399 Public Order Crimes
195.08(2)	NU	RR-Fail/Publish Schedules	7399 Public Order Crimes
195.08(3)	NU	RR-Fail/Publish Complete Information	7399 Public Order Crimes
195.08(4)	NU	RR-Fail/Keep Schedules Available	7399 Public Order Crimes
195.08(5)	NU	RR-Fail/Publish Joint Rate Information	7399 Public Order Crimes
195.08(7)	NU	RR-Fail/Publish Schedule Changes	7399 Public Order Crimes
195.08(10)	NU	RR-Fail/Provide Just Joint Service Rates	7399 Public Order Crimes
195.08(11)	NU	RR-Fail/Use One Freight Classification	7399 Public Order Crimes
195.11(1)	NU	RR-Charging Discriminatory Fees	7399 Public Order Crimes
195.11(2)	NU	RR-Receipt of Discriminatory Fees	7399 Public Order Crimes
195.12	NU	RR-Illegal Preference by Carrier	7399 Public Order Crimes
195.13	NU	RR-Unlawful Rebates/Concessions	7399 Public Order Crimes
195.14(4)	NU	RR-Provide/Illegal Free Transportation	7399 Public Order Crimes
195.15	NU	RR-Fail/File Transportation Contracts	7399 Public Order Crimes
195.16	NU	RR-Fail/Keep Passenger Lists	7399 Public Order Crimes
195.19(1)	NU	RR-Fail/Maintain Passenger Depots	7399 Public Order Crimes
195.19(2)	NU	RR-Fail/Maintain Freight Depots	7399 Public Order Crimes
195.19(3)	NU	RR-Fail/Maintain Union Depots	7399 Public Order Crimes
195.21	NU	RR-Violate Warehouse Rules/Regs	7399 Public Order Crimes
195.22(1)	NU	RR-Fail/Supply Cars/Transporting Freight	7399 Public Order Crimes
195.22(2)	NU	RR-Fail/Distribute Freight Cars Properly	7399 Public Order Crimes
195.24	NU	RR-Fail/Provide Traffic Interchange	7399 Public Order Crimes
195.25(1)	NU	RR-Fail/Keep Medical Supplies/Train	7399 Public Order Crimes
195.26	NU	RR-Fail/Install Safety Devices	7399 Public Order Crimes
195.27	NU	RR-Fail/Maintain Safe Tracks/Bridges	7399 Public Order Crimes
195.286(1)	NU	RR-Fail/Furnish/Place Highway Cross.Sign	7399 Public Order Crimes
195.286(2)	NU	RR-Fail/Furnish Proper High.Cross. Signs	7399 Public Order Crimes
195.286(3)	NU	RR-Fail/Properly Locate High.Cross. Sign	7399 Public Order Crimes
195.286(4)	NU	RR-Fail/Replace Highway Crossing Signs	7399 Public Order Crimes
195.286(5)	NU	RR-Use/Unauth.Sign at Highway Crossing	7399 Public Order Crimes
195.286(6)	NU	RR-Deface/Remove/etc. Highway Cross.Sign	7399 Public Order Crimes
195.34	NU	RR-Fail/Report Accidents	7399 Public Order Crimes
195.36	NU	RR-Fail/Comply Rules/Orders	7399 Public Order Crimes
195.45(1)	NU	Water Common Carrier Fail/Certified	7399 Public Order Crimes
195.50(1)	NU	RR-Ee Fail/File/Answer Req'd Forms	7399 Public Order Crimes
195.50(2)	NU	RR-Er Fail/File/Answer Req'd Forms	7399 Public Order Crimes
196.208(2)(a)1	NU	Pay-Per-Call Service-Fail/Use Preamble	7399 Public Order Crimes
196.208(2)(b)	NU	Pay-Per-Call Service-Name of Provider	7399 Public Order Crimes

Statute	Severity	Literal	NCIC
196.208(2)(c)	NU	Pay-Per-Call Service-Billing Event	7399 Public Order Crimes
196.208(2)(d)	NU	Pay-Per-Call Service-Parental Permission	7399 Public Order Crimes
196.208(2)(e)	NU	Pay-Per-Call Service-Bypass Information	7399 Public Order Crimes
196.208(3)	NU	Pay-Per-Call Service-Disconnect Option	7399 Public Order Crimes
196.208(4)	NU	Pay-Per-Call Service-Solicitation Req'mt	7399 Public Order Crimes
196.208(4)(a)	NU	Pay-Per-Call Service-Solicitation Req'mt	7399 Public Order Crimes
196.208(4)(b)	NU	Pay-Per-Call Service-Solicitation Req'mt	7399 Public Order Crimes
196.208(5t)(a)	NU	Toll-Free Service-Impose Calling Charge	7399 Public Order Crimes
196.208(5t)(b)	NU	Toll-Free Service-Transfer/Pay-Per-Call	7399 Public Order Crimes
196.208(5t)(c)	NU	Toll-Free Service-Charge/Info Provided	7399 Public Order Crimes
196.208(5t)(d)	NU	Toll-Free Service-Call Back Collect	7399 Public Order Crimes
196.498(2)	MU	Violate Water/Sewer Service Rules	7399 Public Order Crimes
196.498(2)	NU	Violate Water/Sewer Service Rules	7399 Public Order Crimes
196.498(6)(a)	NU	Violate Water/Sewer Service Rules	7399 Public Order Crimes
196.498(6)(b)	MU	Intent.Violate Water/Sewer Service Rules	7399 Public Order Crimes
196.60(1)(a)	MU	Pub.Utility-Violate Discrimination Regs	7399 Public Order Crimes
196.60(1)(a)	NU	Pub.Utility-Violate Discrimination Regs	7399 Public Order Crimes
196.60(3)	NU	Pub.Utility-Give Unreasonable Preference	7399 Public Order Crimes
196.604	MU	Pub.Utility-Illegal Rebates/Concessions	7399 Public Order Crimes
196.625	NU	Telecomm.Utility Discrimination	7399 Public Order Crimes
196.65(1)(a)	MU	Pub.Utility Ee Fail/Return Req'd Form	7399 Public Order Crimes
196.65(1)(b)	MU	Pub.Utility Ee Fail/Answer Form Question	7399 Public Order Crimes
196.65(1)(c)	MU	Pub.Utility Ee Giving False Answer/Form	7399 Public Order Crimes
196.65(1)(d)	MU	Pub.Utility Ee Evade Answering Question	7399 Public Order Crimes
196.65(1)(e)	MU	Pub.Utility Ee Fail/Exhibit Records	7399 Public Order Crimes
196.65(1)(f)	MU	Pub.Utility Ee Fail/Keep Accounting Sys.	7399 Public Order Crimes
196.65(1)(f)	NU	Pub.Utility Ee Fail/Keep Accounting Sys.	7399 Public Order Crimes
196.65(1)(g)	MU	Pub.Utility Ee Refuse Act/Accounting Sys	7399 Public Order Crimes
196.66(1)	NU	Public Utility Fail/Obey Rules/Orders	7399 Public Order Crimes
196.66(4)(b)	NU	Pub.Utility Fail/Comply Order-PostNotice	7399 Public Order Crimes
196.67(1)(a)	MU	Fail/Post Elec.Warning/Schools	7399 Public Order Crimes
196.67(1)(b)	MU	Fail/Post Elec.Warning-Highways	7399 Public Order Crimes
196.67(1)(c)	MU	Fail/Post Elec.Warning-City	7399 Public Order Crimes
196.68	NU	Malfeasance by Pub.Utility Mun. Officers	7399 Public Order Crimes
196.69(1)	MU	Interfere w/ Pub.Utility Commission	7399 Public Order Crimes
196.69(2)	NU	Permit/Interference w/ Pub. Utility Comm	7399 Public Order Crimes
196.745(1)(a)	NU	Fail/Operate Safe Gas Facility	7399 Public Order Crimes
196.97(1)	NU	Gas Utility Nonessential Use/Natural Gas	7399 Public Order Crimes
196.97(4)	NU	Violate Rule/Nonessential Use/NaturalGas	7399 Public Order Crimes
199.105(1)	MU	Interfere w/ Citizens Utility Board	7399 Public Order Crimes
199.105(1)	NU	Interfere w/ Citizens Utility Board	7399 Public Order Crimes

Statute	Severity	Literal	NCIC
199.105(2)	MU	Interfere w/CitizensUtilityBoard Mailing	7399 Public Order Crimes
199.105(2)	NU	Interfere w/CitizensUtilityBoard Mailing	7399 Public Order Crimes
199.14(1)	MU	Willfully Offer Bribes to CUB Agent/Ee	7399 Public Order Crimes
199.14(2)	MU	CUB Agent/Ee Willfully Accept Bribes	7399 Public Order Crimes
201.09(2)	FI	Public Service Corp Agent Practive Fraud	2699 Fraud
213.07	NU	False Reporting/Fire Fighter Membership	2699 Fraud
214.035(4)(a)	NU	Deceptive Use of Savings Bank Name, Logo or Symbol	2699 Frauds
215.02(6)(b)	FI	Disclosing Account Information	7399 Public Order Crimes
215.12	FF	Dishonest Act by Savings/Loan Officer	2699 Fraud
215.21(21)	FI	Give or Accept Money for Loans	5101 Bribe-Giving 5102 Bribe-Offering 5103 Bribe-Receiving
215.26(10)(a)	NU	Deceptive Use of Association Name, Logo or Symbol	2699 Fraud
216.03	MU	Unauthorized Investment Assoc. Activity	7399 Public Order Crimes
217.03(1)	MU	Check Sellers-Fail/Licensed	7399 Public Order Crimes
217.03(2)	MU	Check Sellers-Fail/Issue Auth. to Agent	7399 Public Order Crimes
217.08(1)	MU	Check Sellers-Fail/Post License	7399 Public Order Crimes
217.08(2)	MU	Check Sellers-Fail/Notify of Locations	7399 Public Order Crimes
217.08(3)	MU	Check Sellers-Fail/Report Address Change	7399 Public Order Crimes
217.11(1)	MU	Check Sellers-Fail/Imprint Check Proper.	7399 Public Order Crimes
217.11(2)	MU	Check Sellers-Fail/Send \$/Foreign Nation	7399 Public Order Crimes
217.11(3)	MU	Check Sellers-Fail/Provide Sales Receipt	7399 Public Order Crimes
217.11(4)	MU	Check Sellers-Fail/Maintain Min. Cash	7399 Public Order Crimes
217.11(5)	MU	Check Sellers-Fail/Notify of Cessation	7399 Public Order Crimes
217.12(1)	MU	Check Seller-Act/Depository Illegal	7399 Public Order Crimes
217.12(2)	MU	Check Sellers-Use of Tokens Illegal	7399 Public Order Crimes
217.12(3)	MU	Check Sellers-Other Business Illegal	7399 Public Order Crimes
217.12(4)	MU	Check Sellers-Use/Prohibited Name	7399 Public Order Crimes
217.18(3)	MU	Check Sellers-Fail/File/Answer Reports	7399 Public Order Crimes
217.21(1)	MU	Check Sellers-Fail/Keep Records	7399 Public Order Crimes
217.21(2)	MU	Check Sellers-Fail/File Annual Report	7399 Public Order Crimes
218.0114(1)	MU	Car Dealers-Fail/Licensed	7399 Public Order Crimes
218.0114(2)	MU	Car Manufacturers-Fail/Licensed	7399 Public Order Crimes
218.0114(3)	NU	Car Distributors-Fail/Licensed	7399 Public Order Crimes
218.0114(5)(a)	NU	Car Dealer-Fail/Maintain Bond	7399 Public Order Crimes
218.0114(5)(b)	NU	Car Sales Finance-Fail/Maintain Bond	7399 Public Order Crimes
218.0114(7)(b)	NU	Car Manufr-Fail/Send Notice/Agreement	7399 Public Order Crimes
218.0114(22)	NU	Car Dealer-Fail/Report Info/Licensor	7399 Public Order Crimes
218.0116(1)(am)	NU	Car Dealer-Misstate/License Application	7399 Public Order Crimes
218.0116(1)(bm)	NU	Car Dealer-Willful Fail/Comply Rules/Regs	7399 Public Order Crimes
218.0116(1)(c)	NU	Car Dealer-Willful Defraud Retail Buyer	7399 Public Order Crimes
218.0116(1)(dm)	NU	Car Dealer-Make Fraudulent Sale, etc.	7399 Public Order Crimes

Statute	Severity	Literal	NCIC
218.0116(1)(e)	NU	Car Dealer-Fraudulent Misrepresentation	7399 Public Order Crimes
218.0116(1)(em)	NU	Car Dealer-Employ Fraudulent Devices	7399 Public Order Crimes
218.0116(1)(gm)	NU	Car Dealer-Employ Fraudulent Devices	7399 Public Order Crimes
218.0116(1)(h)	NU	Car Manufr-Coerce Dealer/Accept Delivery	7399 Public Order Crimes
218.0116(1)(hm)	NU	Car Manufr-Coerce Dealer/Unfair Agree	7399 Public Order Crimes
218.0116(1)(i)2	NU	Car Manufr-Unfair Dealership Cancellat.	7399 Public Order Crimes
218.0116(1)(im)2	NU	Car Dealer-Accept Buyer Order/"Bushing"	7399 Public Order Crimes
218.0116(1)(j)	NU	Car Dealer-Use False Advertising	7399 Public Order Crimes
218.0116(1)(k)	NU	Car Dealer-Keep Business Open on Sunday	7399 Public Order Crimes
218.0116(1)(km)	NU	Car Manufr-Fail/Specify Delivery Req'mt	7399 Public Order Crimes
218.0116(1)(mm)	NU	Car Manufr-Refuse/Honor OwnerSuccession	7399 Public Order Crimes
218.0116(1)(n)	NU	Car Dealer-Sell/Unfranchised Automobiles	7399 Public Order Crimes
218.0116(1)(nm)	NU	Car Dealer-Willful Fail/Maintain Facility	7399 Public Order Crimes
218.0116(1)(p)	NU	Car Dealer-Violate Dept's Special Order	7399 Public Order Crimes
218.0116(1)(pm)	NU	Car Manufr-Franchise in Relevant Market	7399 Public Order Crimes
218.0116(1)(q)	NU	Car Manufr-Transfer Responsib./Dealer	7399 Public Order Crimes
218.0116(1)(qm)1	NU	Car Manufr-Fail/Notify/Agree. Revision	7399 Public Order Crimes
218.0116(1)(qm)2	NU	Car Manufr-Fail/Remove Agree. Provision	7399 Public Order Crimes
218.0116(1)(qm)3	NU	Car Manufr-Coerce Dealer/Invalid Agree.	7399 Public Order Crimes
218.0116(1)(qm)4	NU	Car Manufr-Coerce Dealer/Arbitration	7399 Public Order Crimes
218.0116(1)(r)	NU	Car Manufr-Fail/State Sales Area	7399 Public Order Crimes
218.0116(1)(rm)	NU	Car Grantor-Fail/Pay Termination Benefit	7399 Public Order Crimes
218.0116(1)(s)	NU	Car Manufr-Illegally Modify Agreement	7399 Public Order Crimes
218.0116(1)(t)	NU	Car Manufr-Unreasonable Operat. Req'mts	7399 Public Order Crimes
218.0116(1)(tm)	NU	Car Licensee-Wilful/Refusal to Mediate	7399 Public Order Crimes
218.0116(1)(u)	NU	Car Manufr-Illegal Use/Right of Refusal	7399 Public Order Crimes
218.0116(7)(a)1	NU	Car Manufr-Franchise in Relevant Market	7399 Public Order Crimes
218.0117(1)	NU	Car Dealer-Misuse/Plates (2nd+ Offense)	7399 Public Order Crimes
218.0117(2)	NU	Car Transporter-Misuse/Plates (2nd+)	7399 Public Order Crimes
218.0117(3)	MU	Car Dealer-Fail/Return Plates/Revocation	7399 Public Order Crimes
218.0119(1)	MU	Car Dealers-Fail/Report Address Change	7399 Public Order Crimes
218.0119(2)	MU	Car Dealers-Fail/Report New Business	7399 Public Order Crimes
218.0119(3)	MU	Car Dealers-Fail/Report Closing Business	7399 Public Order Crimes
218.0119(4)	MU	Dealer/Distributor/Manufacturer w/o License	7399 Public Order Crimes
218.0121	NU	Car Manufr-Own/Control Car Dealership	7399 Public Order Crimes
218.0122	NU	Car Manufr-Fail/Disclose Damage/New Car	7399 Public Order Crimes
218.0123	NU	Car Manufr-Vehicle Allocation Plan	7399 Public Order Crimes
218.0125(2)	NU	Car Manufr-Warranty Reimbursement	7399 Public Order Crimes
218.0133(2)(a)	NU	Car Grantor-Fail/Pay Termination Benefit	7399 Public Order Crimes
218.0134(2)(a)	NU	Car Dealer-Voluntarily Change Ownership	7399 Public Order Crimes
218.0141	NU	Car Dealer-Nonacceptance Penalty Rules	7399 Public Order Crimes

Statute	Severity	Literal	NCIC
218.0142(1)	NU	Car Dealer-Installment Writing Req'mt	7399 Public Order Crimes
218.0142(2)(a)	NU	Car Dealer-Installment Statement Req'mts	7399 Public Order Crimes
218.0142(4)	NU	Car Dealer-Installment Contract Req'mts	7399 Public Order Crimes
218.0142(6)(a)	NU	Car Dealer-Installment/Finance Company	7399 Public Order Crimes
218.0143	NU	Car Dealer-Fail/Notify Ins.(Installment)	7399 Public Order Crimes
218.0145(1)	NU	Car Manufr-Coerce Car Dealership	7399 Public Order Crimes
218.0145(1)(a)	NU	Car Manufr-Coerce Dealer w/ Threat,etc.	7399 Public Order Crimes
218.0145(1)(b)	NU	Car Manufr-Coerce Dealer w/ Act	7399 Public Order Crimes
218.0145(1)(c)	NU	Car Manufr-Coerce Dealer w/ Contract	7399 Public Order Crimes
218.0145(3)	NU	Car Dealers-Coercion by Finance Co.	7399 Public Order Crimes
218.0145(3)(a)	NU	Car Financier -Coerce Dealer w/Promise	7399 Public Order Crimes
218.0145(3)(b)	NU	Car Financier-Coerce Dealer w/Benefits	7399 Public Order Crimes
218.0145(3)(c)	NU	Car Financier-Coerce Dealer w/Relation.	7399 Public Order Crimes
218.0145(6)	NU	Car Manufr-Coerce Dealer w/Thing/Val	7399 Public Order Crimes
218.0146(1)	NU	Car Dealer-Fail/Disclose Odometer	7399 Public Order Crimes
218.0146(2)	NU	Car Dealer-Fail/Disclose Prior Owner	7399 Public Order Crimes
218.0146(3)	NU	Sell Vehicle with Altered Title, etc.	7399 Public Order Crimes
218.0146(4)(a)	NU	Sell Vehicle with Altered Title	7399 Public Order Crimes
218.0146(4)(b)	NU	Sell Vehicle with Altered Mileage State.	7399 Public Order Crimes
218.0146(4)(c)	NU	Sell Vehicle with Incomplete Mileage	7399 Public Order Crimes
218.0146(4)(d)	NU	Sell Vehicle with Incomplete Mileage	7399 Public Order Crimes
218.0147(3)	MU	Illegal Purchase/Motor Vehicle by Minor	7399 Public Order Crimes
218.02(2)(a)	MU	Adjust. Service Co.-Fail/Licensed	7399 Public Order Crimes
218.02(5)(a)	MU	Adjust. Service Co-Fail/Post License	7399 Public Order Crimes
218.02(5)(b)	MU	Adjust. Service Co-Fail/Report Address	7399 Public Order Crimes
218.02(8)	MU	Adjust.ServiceCo.-Fail/Statement/Debtor	7399 Public Order Crimes
218.02(9)(a)	MU	Adjust.ServiceCo.-Violate Rules/Reports	7399 Public Order Crimes
218.04(2)(a)	MU	Collection Agency-Fail/Licensed	7399 Public Order Crimes
218.04(4)(a)	MU	Collection Agency-Unassignable Licenses	7399 Public Order Crimes
218.04(4)(b)	MU	Collection Agency-Unlawful Conduct	7399 Public Order Crimes
218.04(6)(a)	MU	Collection Agency-Fail/Post License	7399 Public Order Crimes
218.04(6)(c)	MU	Collection Agency-Fail/Discontinue Proof	7399 Public Order Crimes
218.04(10)(a)	MU	Collection Agency-Fail/File AnnualReport	7399 Public Order Crimes
218.04(10)(b)	MU	Collection Agency-Fail/Keep Records	7399 Public Order Crimes
218.11(1)	MU	Mobile Home Dealers-Fail/Licensed	7399 Public Order Crimes
218.11(5)	MU	Mobile Dealer-Fail/Conduct Business	7399 Public Order Crimes
218.14(1)	MU	Mobile Dealers-Fail/Provide Warranty	7399 Public Order Crimes
218.14(3)	MU	Mobile Manufr-Fail/Provide Warranty	7399 Public Order Crimes
218.15	MU	Mobile Dealers-Fail/Include Manuf. Info	7399 Public Order Crimes
218.17(1)	MU	Violate Mobile Home Dealer Rules	7399 Public Order Crimes
218.205(1)	MU	Salvage Dealer-Fail to be Licensed	7399 Public Order Crimes

Statute	Severity	Literal	NCIC
218.21(5)(a)	NU	Salvage Dealer Fail/Licensed Separately	7399 Public Order Crimes
218.21(7)	FH	Salvage Dealer-Fraud/License Application	7399 Public Order Crimes
218.23(1)	MU	Salvage Dealer-Fail/Return Title to DMV	7399 Public Order Crimes
218.23(2)	MU	Salvage Dealer-Fail/Keep Sale Records	7399 Public Order Crimes
218.24(1)	MU	Salvage Dealer-Fail/Display License	7399 Public Order Crimes
218.24(2)	MU	Salvage Dealer-Fail/Display "DMV SAL"	7399 Public Order Crimes
218.24(3)	MU	Salvage Dealer-Fail/Display Legible Lic.	7399 Public Order Crimes
218.305	MU	Car Auction Dealer Fail/Licensed	7399 Public Order Crimes
218.33(1)	MU	Car Auction Dealer Fail/Maintain Bond	7399 Public Order Crimes
218.33(2)(a)	MU	Car Auction-Sale by/to Unlicensed Dealer	7399 Public Order Crimes
218.33(2)(b)	MU	Car Auction-Sale w/o Clear Title	7399 Public Order Crimes
218.33(2)(c)	MU	Car Auction-Sale w/o Immediate Payment	7399 Public Order Crimes
218.34	MU	Car Auction Sale Violations	7399 Public Order Crimes
218.41(1)	NU	Moped Dealer Fail/Obtain License	7399 Public Order Crimes
218.43	NU	Violate Moped Dealer Dept. Rules/Orders	7399 Public Order Crimes
218.505	MU	Car Salvage Pool Fail/Obtain License	7399 Public Order Crimes
218.52(1)	MU	Unlicensed Buying from Car Salvage Pool	7399 Public Order Crimes
218.52(2)	MU	Unlicensed Sale by Car Salvage Pool	7399 Public Order Crimes
218.52(3)	MU	Salvage Pool Fail/Enter Information	7399 Public Order Crimes
220.06(2)	FI	Banking-Disclosure/Exam Info	7399 Public Order Crimes
220.06(3)(b)	MU	Banking-ReDisclosure/Exam Reports	2699 Fraud
221.040(1)	NU	Deceptive Use of Bank Name, Logo or Symbol	2699 Fraud
221.0625(2)(a)	FF	Officer Procures Bank Money-Personal Use	2699 Fraud
221.0625(2)(b)	FF	Officer Procures Bank Money-Personal Credit	2699 Fraud
221.0625(2)(c)	FF	Officer Procures Bank Money-Worthless Note	2699 Fraud
221.0636(1)(a)1	FH	Bank Employee Steal/Misapply Funds	2699 Fraud
221.0636(1)(a)2	FH	Bank Employee Issue CD/etc w/o Permission	2699 Fraud
221.0636(1)(a)3	FH	Bank Employee Make False Book Entry	2699 Fraud
221.0636(1)(b)	FH	Aid/Abet Bank Employee in Theft Violation	2699 Fraud
221.0637(1)(a)	FI	Bank Employee Take Commission-Loaning \$	2699 Fraud
221.0637(1)(b)	FI	Bank Employee Take Comm-Note, Bond, etc	2699 Fraud
221.0637(1)(c)	FI	Bank Employee Take Comm-Letter of Credit	2699 Fraud
221.1004(1)(a)	FF	State Bank-False Entry/Director Book	2699 Fraud
221.1004(1)(b)	FF	State Bank-Exhibit False Papers	2699 Fraud
221.1004(1)(c)	FF	State Bank-Make False Report	2699 Fraud
223.08	MU	Name of Corporation Violations	2699 Fraud
236.30	NU	Platting Land-Improper Recording	2699 Fraud
236.31(1)	MU	Platting Land-Transfer/Lots w/o Record	2699 Fraud
236.32(1)	MU	Platting Land-Fail/Place Monuments	2699 Fraud
236.32(2)	MU	Platting Land-Remove/Disturb Monuments	2699 Fraud
236.32(3)	MU	Platting Land-Fail/Replace Monuments	7399 Public Order Crimes

Statute	Severity	Literal	NCIC
236.33	MU	Platting Land-Divide Land/Small Parcels	7399 Public Order Crimes
236.335	NU	Platting Land-Violation of Rules, Regs	7399 Public Order Crimes
236.35(1)	MU	Platting Land-Sale/Land on Private Way	7399 Public Order Crimes
250.045(3)(b)	MU	Sell/Move Drugs in Violation/DHSS Order	5599 Health-Safety
250.045(3)(c)	MU	Violate DHSS Drug Temporary Order	5599 Health-Safety
250.045(5)(a)	MU	Violate DHSS Dept Inspector's Orders	5599 Health-Safety
250.045(5)(b)1	MU	Interfere w/ DHSS Drug Inspectors	4899 Obstructing Police
250.045(5)(b)2	MU	Give False Info to DHSS Drug Inspector	4899 Obstructing Police
250.05(9)	MU	Sanitarian Fail to Register	5599 Health-Safety
252.03(4)	MU	Interfere w/ Health Off.'s Investigation	4899 Obstructing Police
252.04	NU	Failure to Immunize Children	5599 Health-Safety
252.04(6)	NU	Fail/Provide Proof of Immunization	5599 Health-Safety
252.05(1)	MU	Doctor Fail/Report Communicable Disease	5599 Health-Safety
252.05(3)	MU	Person Fail/Report Communicable Disease	5599 Health-Safety
252.05(5)	MU	Fail/Report Communc. Disease w/in 24 Hrs	5599 Health-Safety
252.05(6)	MU	Health Off. Fail/Keep Comm.DiseaseRecord	5599 Health-Safety
252.05(7)	MU	Health Off. Fail/Report Comm.Disease	5599 Health-Safety
252.14(2)(a)	NU	HIV Health Care-Refuse/Treat Individual	5599 Health-Safety
252.14(2)(b)	NU	HIV Health Care-Fail/Adequate Treatment	5599 Health-Safety
252.14(2)(c)	NU	HIV Health Care-Unnecessary Isolation	5599 Health-Safety
252.14(2)(d)	NU	HIV Health Care-Abusive Treatment	5599 Health-Safety
252.15(2)(a)7m	FU	Unauthorized Disclosure/HIV Test Results	5799 Invade Privacy
252.15(2)(a)7m	MU	Unauthorized Disclosure/HIV Test Results	5799 Invade Privacy
252.15(2)(a)7m	NU	Unauthorized Disclosure/HIV Test Results	5799 Invade Privacy
252.15(5)(a)	FU	Disclose HIV Test-Unauthorized Person	5799 Invade Privacy
252.15(5)(a)	MU	Disclose HIV Test-Unauthorized Person	5799 Invade Privacy
252.15(5)(a)	NU	Disclose HIV Test-Unauthorized Person	5799 Invade Privacy
252.15(5m)	FU	Disclose/Corpse HIV/Unauthorized Person	5799 Invade Privacy
252.15(5m)	MU	Disclose/Corpse HIV/Unauthorized Person	5799 Invade Privacy
252.15(5m)	NU	Disclose/Corpse HIV/Unauthorized Person	5799 Invade Privacy
252.18	MU	Communicable Disease-Handling Foods	5599 Health-Safety
252.19	MU	Communicable Disease-Protection/Public	5599 Health-Safety
252.23(3)	MU	Tattoo without a License	5599 Health-Safety
252.24(3)	MU	Body Pierce without a License	5599 Health-Safety
252.25	MU	Violate Health Rules/Orders/Ordinance	5599 Health-Safety
253.06(4)(a)1	FI	WIC - Unauthorized Drafts	2699 Fraud
253.06(4)(a)1	FH	WIC - Unauthorized Drafts (2nd+)	2699 Fraud
253.06(4)(a)2	FI	WIC - Provide Cash for Drafts	2699 Fraud
253.06(4)(a)2	FH	WIC - Provide Cash for Drafts (2nd+)	2699 Fraud
253.06(4)(a)3	FI	WIC - Accept Draft w/o Food	2699 Fraud
253.06(4)(a)3	FH	WIC - Accept Draft w/o Food (2nd+)	2699 Fraud

Statute	Severity	Literal	NCIC
253.06(4)(a)3m	FI	WIC - 3rd Party Draft	2699 Fraud
253.06(4)(a)3m	FH	WIC - 3rd Party Draft (2nd+)	2699 Fraud
253.06(4)(a)4	FI	WIC - Incorrect Draft Amount	2699 Fraud
253.06(4)(a)4	FH	WIC - Incorrect Draft Amount (2nd+)	2699 Fraud
253.06(4)(a)5	FI	WIC - Require Signature Prior	2699 Fraud
253.06(4)(a)5	FH	WIC - Require Signature Prior (2nd+)	2699 Fraud
253.06(4)(a)6	FI	WIC - Accept Incorrect Period Draft	2699 Fraud
253.06(4)(a)6	FH	WIC - Accept Incorrect Period Draft (2nd+)	2699 Fraud
253.06(4)(a)7	FI	WIC - Provide False Info	2607 Fraud-False Statement
253.06(4)(a)7	FH	WIC - Provide False Info (2nd+)	2607 Fraud-False Statement
253.06(4)(a)8	FI	WIC - Duplicate Vendor Stamp	2699 Fraud
253.06(4)(a)8	FH	WIC - Duplicate Vendor Stamp (2nd+)	2699 Fraud
253.06(4)(a)9	FI	WIC - Submit Redemption Draft	2699 Fraud
253.06(4)(a)9	FH	WIC - Submit Redemption Draft (2nd+)	2699 Fraud
253.06(4)(a)10	FI	WIC - Accept Illegal Draft	2699 Fraud
253.06(4)(a)10	FH	WIC - Accept Illegal Draft (2nd+)	2699 Fraud
253.06(4)(b)	FU	WIC - Violations : Penalty	2699 Fraud
253.10(3)	NU	Voluntary/Informed Consent-Abortion	1499 Abortion
253.10(3m)(a)2	NU	Voluntary/Informed Consent-Abortion	1499 Abortion
253.10(3m)(b)2	NU	Voluntary/Informed Consent-Abortion	1499 Abortion
253.10(5)	NU	Voluntary/Informed Consent-Abortion	1499 Abortion
253.11(1)	NU	Infant Blindness-Fail/Use Req'd Agent	5599 Health-Safety
253.11(2)	NU	Infant Blindness-Fail/Report/Health Off.	5599 Health-Safety
254.12(1)(a)	MU	Apply Lead/Paint to Inside Wall/Dwelling	5599 Health-Safety
254.12(1)(a)	NU	Apply Lead/Paint to Inside Wall/Dwelling	5599 Health-Safety
254.12(1)(b)	MU	Apply Lead/Paint to Wall (Child Care)	5599 Health-Safety
254.12(1)(b)	NU	Apply Lead/Paint to Wall (Child Care)	5599 Health-Safety
254.12(1)(c)	MU	Apply Lead/Paint to Object(Access/Child)	5599 Health-Safety
254.12(1)(c)	NU	Apply Lead/Paint to Object(Access/Child)	5599 Health-Safety
254.12(2)	MU	Sale/Dwelling Fixture with Lead Paint	5599 Health-Safety
254.12(2)	NU	Sale/Dwelling Fixture with Lead Paint	5599 Health-Safety
254.13(1)	MU	Physician Fail/Report Lead Exposure	5599 Health-Safety
254.13(1)	NU	Physician Fail/Report Lead Exposure	5599 Health-Safety
254.13(2)	MU	Person Fail/Report Lead Exposure	5599 Health-Safety
254.13(2)	NU	Person Fail/Report Lead Exposure	5599 Health-Safety
254.162(1)(a)	MU	Fail to Screen for Lead Exposure	5599 Health-Safety
254.162(1)(a)	NU	Fail to Screen for Lead Exposure	5599 Health-Safety
254.162(1)(b)	MU	Fail to Screen for Lead Exposure	5599 Health-Safety
254.162(1)(b)	NU	Fail to Screen for Lead Exposure	5599 Health-Safety
254.162(1)(c)	MU	Fail to Screen for Lead Exposure	5599 Health-Safety
254.162(1)(c)	NU	Fail to Screen for Lead Exposure	5599 Health-Safety

Statute	Severity	Literal	NCIC
254.162(1)(d)	MU	Fail to Screen for Lead Exposure	5599 Health-Safety
254.162(1)(d)	NU	Fail to Screen for Lead Exposure	5599 Health-Safety
254.162(1)(e)	MU	Fail to Screen for Lead Exposure	5599 Health-Safety
254.162(1)(e)	NU	Fail to Screen for Lead Exposure	5599 Health-Safety
254.162(1)(f)	MU	Fail to Screen for Lead Exposure	5599 Health-Safety
254.162(1)(f)	NU	Fail to Screen for Lead Exposure	5599 Health-Safety
254.162(2)	MU	Fail/Provide Lead Exposure Information	5599 Health-Safety
254.162(2)	NU	Fail/Provide Lead Exposure Information	5599 Health-Safety
254.164	MU	Fail/Care for Children w/ Lead Exposure	5599 Health-Safety
254.164	NU	Fail/Care for Children w/ Lead Exposure	5599 Health-Safety
254.167	MU	Violate Lead Inspection Rules	5599 Health-Safety
254.167	NU	Violate Lead Inspection Rules	5599 Health-Safety
254.168	MU	Fail to Inspect for Lead	5599 Health-Safety
254.168	NU	Fail to Inspect for Lead	5599 Health-Safety
254.176(1)	MU	Failure/Certified in Lead Reduction	5599 Health-Safety
254.176(1)	NU	Failure/Certified in Lead Reduction	5599 Health-Safety
254.178(1)(a)	MU	Illegal Conduct/Lead Reduction Course	5599 Health-Safety
254.178(1)(a)	NU	Illegal Conduct/Lead Reduction Course	5599 Health-Safety
254.178(1)(b)	MU	Illegal Instruction/Lead Reduction Course	5599 Health-Safety
254.178(1)(b)	NU	Illegal Instruction/Lead Reduction Course	5599 Health-Safety
254.20(2)(a)	NU	School Employee Fail/Certified-Asbestos	5599 Health-Safety
254.20(2)(b)	NU	Public Employee Fail/Certified-Asbestos	5599 Health-Safety
254.20(2)(c)	NU	PublicSupervisor Fail/Certified-Asbestos	5599 Health-Safety
254.20(10)(a)	NU	Interfere w/ DHSS Asbestos Inspector	5599 Health-Safety
254.20(11)	NU	Violate Asbestos Management Rules/Orders	5599 Health-Safety
254.21(4)	NU	Intentionally Violate Asbestos Rules	5599 Health-Safety
254.30(2)(a)	NU	Violate Lead Hazard Reduction Rules	5599 Health-Safety
254.30(2)(b)	MU	Knowingly Violate Lead Reduction Rules	5599 Health-Safety
254.35(1)	NU	Fail/Register Ion Radiation Installation	5599 Health-Safety
254.35(2)	NU	Fail/Amend Ion Radiation Installation	5599 Health-Safety
254.45	NU	Violate Ion Radiation Installation Rules	5599 Health-Safety
254.56	NU	Fail/Keep Public Building Clean/Sanitary	5599 Health-Safety
254.59(2)	MU	Maintain Human Health Hazard	5599 Health-Safety
254.59(2)	NU	Maintain Human Health Hazard	5599 Health-Safety
254.59(4)	MU	Nuisance-Refuse Entry/Health Official	5599 Health-Safety
254.59(5)	MU	Nuisance-Other Source Violations	5599 Health-Safety
254.64(1)(a)	MU	Operate Restaurant w/o Permit	5599 Health-Safety
254.64(1)(b)	MU	Operate Bed/Breakfast w/o Permit	5599 Health-Safety
254.71(1)	NU	Operate Restaurant w/o Dept. Certificate	5599 Health-Safety
254.72	MU	Restaurant-Fail/Conform Health/Safety	5599 Health-Safety
254.73(1)	MU	Hotel-Fail to Provide Security Guard	7399 Public Order Crimes

Statute	Severity	Literal	NCIC
254.73(2)	MU	Hotel-Fail/Allow Special Guest Assist.	7399 Public Order Crimes
254.76(1)	MU	Hotels-Cause Fire by Smoking Tobacco	7399 Public Order Crimes
254.83(1)	MU	Hotel Rates-Fail/Post Rates in Room	7399 Public Order Crimes
254.83(2)(a)	MU	Hotel Rates-Fail/Post Phone Rates	7399 Public Order Crimes
254.83(2)(b)	MU	Hotel Rates-Improper Phone Use Posting	7399 Public Order Crimes
254.83(2)(d)	MU	Hotel Rates-Post Inaccurate Phone Rates	7399 Public Order Crimes
254.84(2)	MU	Motel Rates-Fail/Post Rental Rates	7399 Public Order Crimes
254.84(3)	MU	Motel Rates-Fail/Have Accommodations	7399 Public Order Crimes
254.84(4)	MU	Motel Rates-Misrepresentation	7399 Public Order Crimes
254.85(2)(b)	MU	Restaurant-Fail/Follow Dept Order	7399 Public Order Crimes
254.85(2)(c)	MU	Restaurant-Violate Extension/Temp Order	7399 Public Order Crimes
254.85(5)(a)	MU	Restaurant-Violate Dept Orders	7399 Public Order Crimes
254.85(5)(b)1	MU	Restaurant-Interfere w/ Dept Inspector	7399 Public Order Crimes
254.85(5)(b)2	MU	Restaurant-GiveFalse Info/Dept Inspector	7399 Public Order Crimes
254.88	NU	Restaurant-Fail/Comply w/ Orders	7399 Public Order Crimes
254.92(1)	NU	Minor Falsify Age to Buy Tobacco	5599 Health-Safety
254.92(2)	NU	Minor Possesses or Purchases Tobacco	5599 Health-Safety
255.08(2)(a)	NU	Tanning Facility-Operate without Permit	5599 Health-Safety
255.08(3)	NU	Tanning Facility-Illegal Advertising	5599 Health-Safety
255.08(4)	NU	Tanning Facility-Fail/Give Notice	5599 Health-Safety
255.08(4)(a)	NU	Tanning Facility-Fail/Give Notice	5599 Health-Safety
255.08(4)(b)	NU	Tanning Facility-Fail/Give Notice	5599 Health-Safety
255.08(4)(c)	NU	Tanning Facility-Fail/Give Notice	5599 Health-Safety
255.08(4)(d)	NU	Tanning Facility-Fail/Give Notice	5599 Health-Safety
255.08(4)(d)1	NU	Tanning Facility-Fail/Give Notice	5599 Health-Safety
255.08(4)(d)2	NU	Tanning Facility-Fail/Give Notice	5599 Health-Safety
255.08(4)(d)3	NU	Tanning Facility-Fail/Give Notice	5599 Health-Safety
255.08(4)(e)	NU	Tanning Facility-Fail/Give Notice	5599 Health-Safety
255.08(5)	NU	Tanning Facility-Fail/Display Warning	5599 Health-Safety
255.08(5)(a)	NU	Tanning Facility-Fail/Display Warning	5599 Health-Safety
255.08(5)(b)	NU	Tanning Facility-Fail/Display Warning	5599 Health-Safety
255.08(5)(c)	NU	Tanning Facility-Fail/Display Warning	5599 Health-Safety
255.08(5)(d)	NU	Tanning Facility-Fail/Display Warning	5599 Health-Safety
255.08(5)(e)	NU	Tanning Facility-Fail/Display Warning	5599 Health-Safety
255.08(5)(f)	NU	Tanning Facility-Fail/Display Warning	5599 Health-Safety
255.08(6)	NU	Tanning Facility-Tube Replacement Sign	5599 Health-Safety
255.08(7)	NU	Tanning Facility-Claims Precluded	5599 Health-Safety
255.08(9)	NU	Tanning Facility-Duties of Owner	7399 Public Order Crimes
255.08(9)(a)	NU	Tanning Facility-Duties of Owner	7399 Public Order Crimes
255.08(9)(b)	NU	Tanning Facility-Duties of Owner	7399 Public Order Crimes
255.08(9)(c)	NU	Tanning Facility-Duties of Owner	7399 Public Order Crimes

Statute	Severity	Literal	NCIC
255.08(9)(d)	NU	Tanning Facility-Duties of Owner	7399 Public Order Crimes
255.08(9)(e)	NU	Tanning Facility-Duties of Owner	7399 Public Order Crimes
255.08(9)(f)	NU	Tanning Facility-Duties of Owner	7399 Public Order Crimes
255.08(9)(g)	NU	Tanning Facility-Duties of Owner	7399 Public Order Crimes
255.08(9)(h)	NU	Tanning Facility-Duties of Owner	7399 Public Order Crimes
255.08(9)(i)	NU	Tanning Facility-Duties of Owner	7399 Public Order Crimes
255.08(9)(j)	NU	Tanning Facility-Duties of Owner	7399 Public Order Crimes
255.08(9)(k)	NU	Tanning Facility-Duties of Owner	7399 Public Order Crimes
255.08(9)(l)	NU	Tanning Facility-Duties of Owner	7399 Public Order Crimes
255.08(11)	NU	Tanning Facility-Fail/Report Injury	5599 Health-Safety
255.08(12)	NU	Tanning Facility-Violate Dept Rules	5599 Health-Safety
255.08(15)	NU	Tanning Facility-Violate Dept Rules	5599 Health-Safety

Statute Chapters 256 - 339

Statute	Severity	Literal	NCIC
280.13(6)	MU	Engage/Well Drilling w/ Revoked Permit	7399 Public Order Crimes
280.15(1)(a)	MU	Engage/Well Drilling w/o Permit	7399 Public Order Crimes
280.15(4)	MU	Firm Engage/Well Drilling w/o Permit	7399 Public Order Crimes
280.16(2)	MU	Illegal Installation of Pitless Adapter	7399 Public Order Crimes
280.97	MU	Engage/Well Drilling w/o Permit	7399 Public Order Crimes
281.17(6)	NU	Sale of Nondegradable Detergents	5599 Health-Safety
281.17(7)	NU	Exceed Mercury/Water Discharge Limit	5599 Health-Safety
281.48(3)(a)	NU	Septic Service-Fail/Licensed	5599 Health-Safety
281.48(3)(c)	NU	Septic Service-Fail/Display Veh.License	5599 Health-Safety
281.48(4g)	NU	Septic Service-Fail/Keep Records	5599 Health-Safety
281.48(4m)(a)	NU	Septic Storage Site Fail to be Licensed	5599 Health-Safety
281.98(1)	NU	Violate Water/Sewage Rules	5599 Health-Safety
283.31(1)	MU	Pollution-Water Discharge w/o Permit	5599 Health-Safety
283.31(1)	NU	Pollution-Water Discharge w/o Permit	5599 Health-Safety
283.55(1)(a)	MU	Pollution-Fail/Maintain Records	5599 Health-Safety
283.55(1)(a)	NU	Pollution-Fail/Maintain Records	5599 Health-Safety
283.55(1)(b)	MU	Pollution-Fail/File Reports	5599 Health-Safety
283.55(1)(b)	NU	Pollution-Fail/File Reports	5599 Health-Safety
283.55(1)(c)	MU	Pollution-Fail/Maintain Monitors	5599 Health-Safety
283.55(1)(c)	NU	Pollution-Fail/Maintain Monitors	5599 Health-Safety
283.55(1)(d)	MU	Pollution-Fail/Sample Discharges	5599 Health-Safety
283.55(1)(d)	NU	Pollution-Fail/Sample Discharges	5599 Health-Safety
283.55(1)(e)	MU	Pollution-Fail/Provide Information	5599 Health-Safety
283.55(1)(e)	NU	Pollution-Fail/Provide Information	5599 Health-Safety
283.55(2)(b)	MU	Pollution-Refuse Access to Official	5599 Health-Safety
283.55(2)(b)	NU	Pollution-Refuse Access to Official	5599 Health-Safety
283.59(1)	MU	Pollution-Fail/Report New Discharges	5599 Health-Safety
283.59(1)	NU	Pollution-Fail/Report New Discharges	5599 Health-Safety
283.59(2)	MU	Pollution-Fail/Report Discharge	5599 Health-Safety
283.59(2)	NU	Pollution-Fail/Report Discharge	5599 Health-Safety
283.91(2)	NU	Pollution-Violate Dept. Rules/Permits	5599 Health-Safety
283.91(3)	MU	Pollution-Willfully Violate Rules/Permits	5599 Health-Safety
283.91(4)	MU	Pollution-Fraud/Reports,Applications,etc	5599 Health-Safety
285.19	FU	Fail/Allow Air Poll. Inspection	5599 Health-Safety
285.19	MU	Fail/Allow Air Poll. Inspection	5599 Health-Safety
285.19	NU	Fail/Allow Air Poll. Inspection	5599 Health-Safety
285.30(6)(b)	FU	Tamper w/ Veh.Pollution Controls	5599 Health-Safety
285.30(6)(b)	MU	Tamper w/ Veh.Pollution Controls	5599 Health-Safety
285.30(6)(b)	NU	Tamper w/ Veh.Pollution Controls	5599 Health-Safety

Statute	Severity	Literal	NCIC
285.30(6)(d)	FU	Vehicle Owner Tamper/Air PollutionDevice	5599 Health-Safety
285.30(6)(d)	MU	Vehicle Owner Tamper/Air PollutionDevice	5599 Health-Safety
285.30(6)(d)	NU	Vehicle Owner Tamper/Air PollutionDevice	5599 Health-Safety
285.41(7)	NU	Exceed Sulfur Dioxide Emission Limits	5599 Health-Safety
285.53(2)(a)	FU	Fail/Test Med.Waste Emission	5599 Health-Safety
285.53(2)(a)	MU	Fail/Test Med.Waste Emission	5599 Health-Safety
285.53(2)(a)	NU	Fail/Test Med.Waste Emission	5599 Health-Safety
285.53(2)(b)	FU	Fail/Report Med.Waste Emission	5599 Health-Safety
285.53(2)(b)	MU	Fail/Report Med.Waste Emission	5599 Health-Safety
285.53(2)(b)	NU	Fail/Report Med.Waste Emission	5599 Health-Safety
285.57(2)	NU	Emission of Ozone-Depleting Substances	5599 Health-Safety
285.57(2)(a)	NU	Emission of Ozone-Depleting Substances	5599 Health-Safety
285.57(2)(b)	NU	Emission of Ozone-Depleting Substances	5599 Health-Safety
285.59(2)	NU	Fail/Recover Ozone-Depleting Refrigerant	5599 Health-Safety
285.59(3)(c)	NU	Processor Fail/Recover Ozone Refrigerant	5599 Health-Safety
285.59(4)(a)	NU	Release Ozone-Deplet.Refriger./Salvaging	5599 Health-Safety
285.59(4)(am)	NU	Release Ozone-Deplet.Refrigerant/Tank	5599 Health-Safety
285.59(4)(b)	NU	Vapor Compression Transport.Fail/Certify	5599 Health-Safety
285.60(1)(b)1	FU	Nonattainment Area/Construction Permit	7399 Public Order Crimes
285.60(1)(b)1	MU	Nonattainment Area/Construction Permit	7399 Public Order Crimes
285.60(1)(b)1	NU	Nonattainment Area/Construction Permit	7399 Public Order Crimes
285.60(1)(b)2	FU	Nonattainment Area/New Operation Permit	7399 Public Order Crimes
285.60(1)(b)2	MU	Nonattainment Area/New Operation Permit	7399 Public Order Crimes
285.60(1)(b)2	NU	Nonattainment Area/New Operation Permit	7399 Public Order Crimes
285.60(1)(bm)	FU	Fail/Get Source Nonattain.Permit	7399 Public Order Crimes
285.60(1)(bm)	MU	Fail/Get Source Nonattain.Permit	7399 Public Order Crimes
285.60(1)(bm)	NU	Fail/Get Source Nonattain.Permit	7399 Public Order Crimes
285.60(1)(c)	FU	Nonattainment Area/Elective Permit	7399 Public Order Crimes
285.60(1)(c)	MU	Nonattainment Area/Elective Permit	7399 Public Order Crimes
285.60(1)(c)	NU	Nonattainment Area/Elective Permit	7399 Public Order Crimes
285.60(2)(b)1	FU	Attainment Area/Construction Permit	7399 Public Order Crimes
285.60(2)(b)1	MU	Attainment Area/Construction Permit	7399 Public Order Crimes
285.60(2)(b)1	NU	Attainment Area/Construction Permit	7399 Public Order Crimes
285.60(2)(b)2	FU	Attainment Area/New Operation Permit	7399 Public Order Crimes
285.60(2)(b)2	MU	Attainment Area/New Operation Permit	7399 Public Order Crimes
285.60(2)(b)2	NU	Attainment Area/New Operation Permit	7399 Public Order Crimes
285.60(2)(bm)	FU	Existing Source Operation/Attain.Area	7399 Public Order Crimes
285.60(2)(bm)	MU	Existing Source Operation/Attain.Area	7399 Public Order Crimes
285.60(2)(bm)	NU	Existing Source Operation/Attain.Area	7399 Public Order Crimes
285.60(2)(c)	FU	Attainment Area/Elective Permit	7399 Public Order Crimes
285.60(2)(c)	MU	Attainment Area/Elective Permit	7399 Public Order Crimes

Statute	Severity	Literal	NCIC
285.60(2)(c)	NU	Attainment Area/Elective Permit	7399 Public Order Crimes
285.60(3)(b)1	FU	Minor Source/Construction Permit	7399 Public Order Crimes
285.60(3)(b)1	MU	Minor Source/Construction Permit	7399 Public Order Crimes
285.60(3)(b)1	NU	Minor Source/Construction Permit	7399 Public Order Crimes
285.60(3)(b)2	FU	Minor Source/New Operation Permit	7399 Public Order Crimes
285.60(3)(b)2	MU	Minor Source/New Operation Permit	7399 Public Order Crimes
285.60(3)(b)2	NU	Minor Source/New Operation Permit	7399 Public Order Crimes
285.60(3)(bm)	FU	Operate Existing Minor Source w/o Permit	7399 Public Order Crimes
285.60(3)(bm)	MU	Operate Existing Minor Source w/o Permit	7399 Public Order Crimes
285.60(3)(bm)	NU	Operate Existing Minor Source w/o Permit	7399 Public Order Crimes
285.60(3)(c)	FU	Existing Minor Source/Elective Permit	7399 Public Order Crimes
285.60(3)(c)	MU	Existing Minor Source/Elective Permit	7399 Public Order Crimes
285.60(3)(c)	NU	Existing Minor Source/Elective Permit	7399 Public Order Crimes
285.87(1)	NU	Violate Air Pollution Rules/Orders	5599 Health-Safety
285.87(2)(a)	FI	Intent. Violate Air Pollution Rule/Order	5599 Health-Safety
285.87(2)(a)	MU	Intent. Violate Air Pollution Rule/Order	5599 Health-Safety
287.07(1m)(a)	NU	Solid Waste-Battery/Appliance Disposal	5599 Health-Safety
287.07(1m)(b)	NU	Solid Waste-Waste Oil Disposal Rules	5599 Health-Safety
287.07(2)	NU	Solid Waste-Violate Yard Waste Rules	7399 Public Order Crimes
287.07(3)(a)	NU	Solid Waste-Aluminum Disposal	7399 Public Order Crimes
287.07(3)(b)	NU	Solid Waste-Paper Disposal Rule	7399 Public Order Crimes
287.07(3)(c)	NU	Solid Waste-Polystyrene Disposal Rule	7399 Public Order Crimes
287.07(3)(d)	NU	Solid Waste-Glass Disposal Rule	7399 Public Order Crimes
287.07(3)(e)	NU	Solid Waste-Magazine Disposal	7399 Public Order Crimes
287.07(3)(f)	NU	Solid Waste-Newsprint Disposal	7399 Public Order Crimes
287.07(3)(g)	NU	Solid Waste-Office Paper Disposal	7399 Public Order Crimes
287.07(3)(h)	NU	Solid Waste-Plastics Disposal Rule	7399 Public Order Crimes
287.07(3)(i)	NU	Solid Waste-Steel Disposal Rule	7399 Public Order Crimes
287.07(3)(j)	NU	Solid Waste-Waste Tire Disposal Rule	7399 Public Order Crimes
287.07(3)(k)	NU	Solid Waste-Steel/Alumin. Disposal Rule	7399 Public Order Crimes
287.07(4)(a)	NU	Solid Waste-Aluminum/Incinerator Rules	7399 Public Order Crimes
287.07(4)(b)	NU	Solid Waste-Paper/Incinerator Rule	7399 Public Order Crimes
287.07(4)(c)	NU	Solid Waste-Polystyrene/Incinerator	7399 Public Order Crimes
287.07(4)(d)	NU	Solid Waste-Glass/Incinerator Rules	7399 Public Order Crimes
287.07(4)(f)	NU	Solid Waste-Magazine/Incinerator Rules	7399 Public Order Crimes
287.07(4)(g)	NU	Solid Waste-Newsprint/Incinerator Rules	7399 Public Order Crimes
287.07(4)(h)	NU	Solid Waste-Office Paper/Incinerator	7399 Public Order Crimes
287.07(4)(i)	NU	Solid Waste-Plastic/Incinerator Rules	7399 Public Order Crimes
287.07(4)(j)	NU	Solid Waste-Steel/Incinerator Rules	7399 Public Order Crimes
287.07(4)(k)	NU	Solid Waste-Steel/Aluminum/Incinerator	7399 Public Order Crimes
287.08	NU	Solid Waste-Violate Yard Bag Rules	7399 Public Order Crimes

Statute	Severity	Literal	NCIC
287.185(2)	NU	Disposal of Mercuric Oxide Batteries	7399 Public Order Crimes
287.185(3)	NU	Fail/Recycle Waste Mercury Batteries	7399 Public Order Crimes
287.81	NU	Littering Violations	7399 Public Order Crimes
287.81(2)(a)	NU	Littering-Public/Private Property	7399 Public Order Crimes
287.81(2)(b)	NU	Permit Waste Throwing/Vehicle	7399 Public Order Crimes
287.81(2)(c)	NU	Littering-Fail/Remove Aband.Boat/Vehicle	7399 Public Order Crimes
287.93	NU	Solid Waste-Interference w/ Inspection	7399 Public Order Crimes
287.97	NU	Solid Waste-Violate Dept Rules	7399 Public Order Crimes
289.21(1)	NU	Fail/File Landfill Site Report	7399 Public Order Crimes
289.22(5)	NU	Waste Facility-Fail/Win Local Approval	7399 Public Order Crimes
289.23(1)	NU	Waste Facility-Fail/File Feas. Report	7399 Public Order Crimes
289.23(3)	NU	Waste Facility-Fail/Meet Feasib. Req'mt	7399 Public Order Crimes
289.30(1)	NU	Waste Facility-Fail/File Operation Plan	7399 Public Order Crimes
289.31(1)	NU	Waste Facility-Operator Fail/Licensed	7399 Public Order Crimes
289.41(10)	NU	Financial Resp.-During Sale of Facility	7399 Public Order Crimes
289.41(2)(a)	NU	Financial Resp.-WasteDisposal Facilities	5599 Health-Safety
289.41(2)(b)	NU	Financial Resp.-Hazardous Waste Storage	5599 Health-Safety
289.41(2)(c)	NU	Financial Resp.-Hazard. Waste-Corrective	5599 Health-Safety
289.41(2)(d)	NU	Financial Resp.-Unlicensed Waste Fac.	7399 Public Order Crimes
289.46(2)	NU	Interference w/ Closed Landfill Facility	7399 Public Order Crimes
289.47	NU	Waste Facility-Fail/Inform of Closure	7399 Public Order Crimes
289.53(2)	NU	PCB Storage-Fail/Meet Feasibility Req'mt	5599 Health-Safety
289.53(3)	NU	PCB Storage-Fail/File Operation Plan	5599 Health-Safety
289.53(4)	NU	PCB Storage-Fail/Meet Financial Resp.	5599 Health-Safety
289.53(5)	NU	PCB Storage-Fail to be Licensed	5599 Health-Safety
289.57(1)	NU	Fail/Submit Solid Waste Treatment Record	7399 Public Order Crimes
289.91	NU	Solid Waste Facility-Fail/Allow Inspect.	7399 Public Order Crimes
289.96(1)(a)	NU	Unlawful High/Volume Industrial Waste	7399 Public Order Crimes
289.96(1)(b)	NU	Unlawful Low/Volume Hazard.Waste Dispos.	7399 Public Order Crimes
289.96(3)(a)	NU	Violate Solid Waster Rules	7399 Public Order Crimes
291.97(1)	NU	Hazard/Waste Management Violations	7399 Public Order Crimes
291.97(2)(a)1	FI	Hazard/Waste-False Statements (2nd+)	7399 Public Order Crimes
291.97(2)(a)1	MU	Hazard/Waste-False Statements	7399 Public Order Crimes
291.97(2)(a)2	FI	Haz/Waste-Alter/Fail Submit Record (2nd+)	7399 Public Order Crimes
291.97(2)(a)2	MU	Hazard/Waste-Alter/Fail to Submit Record	7399 Public Order Crimes
291.97(2)(b)1	FF	Haz/Waste-Trnsprt/Unlicensed Fac. (2nd+)	7399 Public Order Crimes
291.97(2)(b)1	FH	Hazard/Waste-Transport/Unlicensed Fac.	7399 Public Order Crimes
291.97(2)(b)2	FF	Haz/Waste-Unlic.Dispose/Transport (2nd+)	7399 Public Order Crimes
291.97(2)(b)2	FH	Hazard/Waste-Unlicens.Dispose/Transport	7399 Public Order Crimes
293.21(2)	NU	Exploration Operator Fail/Licensed	7399 Public Order Crimes
293.21(4)(a)	NU	Explor. Operator Fail/Notify Drilling	7399 Public Order Crimes

Statute	Severity	Literal	NCIC
293.25(2)(a)	NU	Radio.Waste Explorer Fail/Licensed	7399 Public Order Crimes
293.25(3)	NU	Radio.WasteExplorer Fail/Notify Drilling	7399 Public Order Crimes
293.35(1)	NU	Prospector Fail/Obtain Permit	7399 Public Order Crimes
293.37(1)(a)	NU	Mining Operator Fail/Obtain Permit	7399 Public Order Crimes
293.51(1)	NU	Mining Permittee Fail/Submit Bond	7399 Public Order Crimes
293.65(2)(a)	NU	Diverter/Surface Water Fail/Get Permit	7399 Public Order Crimes
293.65(3)(b)	NU	Groundwater W/drawal/Public Detriment	7399 Public Order Crimes
293.87(2)	NU	Mining-Fraud in Report, etc.	7399 Public Order Crimes
293.87(3)	NU	Violate Mining/Prospecting Rules/Orders	7399 Public Order Crimes
293.87(4)(a)	NU	Violate Metallic Mining Rules	7399 Public Order Crimes
295.12(1)(a)	NU	Violate Nonmetallic Mining Rules	7399 Public Order Crimes
295.19(2)	NU	Violate Nonmetallic Mining Orders	7399 Public Order Crimes
295.19(3)	NU	Violate Nonmetallic Mining Rules	7399 Public Order Crimes
299.15(1)	NU	Fail/Report Industrial Waste, etc.	7399 Public Order Crimes
299.45(2)	MU	Unlawful Manufacture of PCBs	5599 Health-Safety
299.45(2)	NU	Unlawful Manufacture of PCBs	5599 Health-Safety
299.51(4)(a)	NU	Transport Medical Waste w/o License	5599 Health-Safety
299.51(4)(b)	NU	Dispose of Untreated Medical Waste	5599 Health-Safety
299.53(2)(a)1	NU	Used Oil Fac. Owner Fail/Notify/Location	5599 Health-Safety
299.53(2)(a)2	NU	Used Oil Distrib. Fail/Notify Location	5599 Health-Safety
299.53(3)	NU	Refuse/Entry to Used Oil Inspector	5599 Health-Safety
299.53(4)(c)1	NU	Violate Used Oil Fuel Dept Rule/Order	5599 Health-Safety
299.53(4)(c)2	FI	Fraud/Used Oil Facility Notification (2nd)	2699 Fraud
299.53(4)(c)2	MU	Fraud/Used Oil Facility Notification	2699 Fraud
299.83(10)	MU	False Statement-Environmental Results Program	2699 Fraud
299.85(10)	MU	False Statement-Environmental Improvement Program	2699 Fraud
301.45(2)(a)	FH	Fail/Maintain Sex Offender Registry (2nd+)	3613 Sex Offender Regist Violation
301.45(2)(a)	MA	Fail/Maintain Sex Offender Registry	3613 Sex Offender RegistViolation
301.45(2)(b)	FH	Fail/Enter Sex Offender Information (2nd+)	3613 Sex Offender RegistViolation
301.45(2)(b)	MA	Fail/Enter Sex Offender Information	3613 Sex Offender RegistViolation
301.45(2)(c)	FH	Sex Offender-Fail/Provide Information (2nd+)	3613 Sex Offender RegistViolation
301.45(2)(c)	MA	Sex Offender-Fail/Provide Information	3613 Sex Offender RegistViolation
301.45(2)(d)	FH	Sex Offender-Fail/Provide Information (2nd+)	3613 Sex Offender RegistViolation
301.45(2)(d)	MA	Sex Offender-Fail/Provide Information	3613 Sex Offender RegistViolation
301.45(2)(e)	FH	Fail/Provide Sex Offender Information (2nd+)	3613 Sex Offender Regis Violation
301.45(2)(e)	MA	Fail/Provide Sex Offender Information	3613 Sex Offender RegistViolation
301.45(3)(b)1	FH	Sex Offender-Fail/Provide Information (2nd+)	3613 Sex Offender RegistViolation
301.45(3)(b)1	MA	Sex Offender-Fail/Provide Information	3613 Sex Offender RegistViolation
301.45(3)(b)1m	FH	Sex Offender-Fail/Provide Information (2nd+)	3613 Sex Offender RegistViolation
301.45(3)(b)1m	MA	Sex Offender-Fail/Provide Information	3613 Sex Offender RegistViolation
301.45(3)(b)3	FH	Fail/Notify-Sex Offender Rep. Req'mts (2nd+)	3613 Sex Offender RegistViolation

Statute	Severity	Literal	NCIC
301.45(3)(b)3	MA	Fail/Notify-Sex Offender Rep. Req'mts	3613 Sex Offender RegistViolation
301.45(3)(b)3m	FH	Fail/Require Signature-Req'mts Form (2nd+)	3613 Sex Offender RegistViolation
301.45(3)(b)3m	MA	Fail/Require Signature-Req'mts Form	3613 Sex Offender RegistViolation
301.45(4)(a)	FH	Sex Offender-Fail/Update Information (2nd+)	3613 Sex Offender Regist Violation
301.45(4)(a)	MA	Sex Offender-Fail/Update Information	3613 Sex Offender RegistViolation
301.45(4)(b)	FH	Sex Offender-Fail/Update Information (2nd+)	3613 Sex Offender RegistViolation
301.45(4)(b)	MA	Sex Offender-Fail/Update Information	3613 Sex Offender RegistViolation
301.45(4r)	MA	Sex Offender-Illegal Address Change	3613 Sex Offender RegistViolation
301.45(7)(a)	MU	Sex Offender-Fail/Keep Info Confidential	5799 Invade Privacy
301.47(2)	FH	Sex Offender-Prohibited Name Change	3613 Sex Offender RegistViolation
301.47(2)	MA	Sex Offender-Prohibited Name Change	3613 Sex Offender RegistViolation
302.095(2)	FI	Deliver Illegal Articles to Inmate	7399 Public Order Crimes
304.06	Custody	Parole Violation	5011 Parole Violation

Statute Chapters 340 - 346

Statute	Severity	Literal	NCIC
341.03(1)	NU	Operate Unregistered Vehicle	5499 Traffic Offense
341.04(1)	NU	Non-Registration of Vehicle	5499 Traffic Offense
341.04(2)	NU	Improper Registration of Vehicle	5499 Traffic Offense
341.045	NU	Illegal Use of Registered Farm Trucks	5499 Traffic Offense
341.07(2)	NU	Operate Unregistered Motor Truck/Tractor	5499 Traffic Offense
341.08(6)	NU	No Consent for Registration under 18	5499 Traffic Offense
341.11(4)	NU	No Display of Registration Certificate	5499 Traffic Offense
341.145(8)	NU	Fail/Return Personalized Veh. Plates	5499 Traffic Offense
341.15(1)	NU	Fail/Display Vehicle License Plates	5499 Traffic Offense
341.15(1m)(a)	NU	Fail/Attach Rear Regis. Decal/Tag	5499 Traffic Offense
341.15(1m)(b)	NU	Fail/Attach Front Regis. Decal/Tag	5499 Traffic Offense
341.15(2)	NU	Improperly Attached License Plates	5499 Traffic Offense
341.15(3)	NU	Improper Display of License Plates/Tags	5499 Traffic Offense
341.15(3)(a)	NU	Improper Display/Plates (No Plates)	5499 Traffic Offense
341.15(3)(b)	NU	Improper Display/Plates (Hard to See)	5499 Traffic Offense
341.15(3)(c)	NU	Improper Display/Plates (Illegible)	5499 Traffic Offense
341.16(1)(a)	NU	Fail/Apply Vehicle Replacement Plate	5499 Traffic Offense
341.16(2)	NU	Fail/Destroy Illegible Vehicle Plate	5499 Traffic Offense
341.16(3)	NU	Fail/Destroy Original Vehicle Plate	5499 Traffic Offense
341.16(4)	NU	Failure to Destroy Replaced Plate	5499 Traffic Offense
341.266(2)(e)3	NU	Special Interest Veh.Operation Violation	5499 Traffic Offense
341.267	NU	Misuse of Driver Education Vehicle	5499 Traffic Offense
341.267(1r)	NU	Misuse of Driver Education Vehicle	5499 Traffic Offense
341.268(2)(e)1	NU	Hobbyist Veh. Transport Hire Passengers	5499 Traffic Offense
341.268(2)(e)2	NU	Hobbyist Trucks Haul Heavy Materials	5499 Traffic Offense
341.268(2)(e)3	NU	Operate Hobbyist Vehicle in January	5499 Traffic Offense
341.335(1)	NU	Fail/Notify DMV-Add./Name/Color Change	5499 Traffic Offense
341.45(1g)	NU	Failure to Obtain IFTA	5499 Traffic Offense
341.45(5g)	NU	Failure to Display IFTA Decal	5499 Traffic Offense
341.45(6)(a)	MU	False Name on Importation Fuel Form	5499 Traffic Offense
341.45(6)(b)	MU	Fail/Report Imported Fuel Tax Payment	5499 Traffic Offense
341.45(6)(c)	NU	Fuel Tax Decal/License Violations	5499 Traffic Offense
341.51(3)	NU	Veh.Dealer Fail/Register/Separate Cities	5499 Traffic Offense
341.51(4)	NU	Vehicle Dealer Fail/Register w/ DMV	5499 Traffic Offense
341.51(5)	NU	Vehicle Dealer Fail/Register w/ DMV	5499 Traffic Offense
341.55	NU	Misuse of Dealer Plates	5499 Traffic Offense
341.55(1)	NU	Dealer Misuse/Dealer Vehicle Plates	5499 Traffic Offense
341.55(2)	NU	Use Dealer Plate/Veh. Not Dealer-Owned	5499 Traffic Offense
341.55(3)	NU	Car Transporter Misuse/RegistrationPlate	5499 Traffic Offense

Statute	Severity	Literal	NCIC
341.55(4)	NU	Misuse/Transporter's Registration Plates	5499 Traffic Offense
341.57(3)	NU	Misuse of Finance Co./Bank License Plate	5499 Traffic Offense
341.57(3)(a)	NU	Fraud/Bank Veh. LicensePlate Application	5499 Traffic Offense
341.57(3)(b)	NU	Unauth. Use/Bank Vehicle License Plate	5499 Traffic Offense
341.57(3)(c)	NU	Illegal Use/Bank Vehicle License Plate	5499 Traffic Offense
341.60	MU	Fraud. Application/Registration/License	5499 Traffic Offense
341.605(1)	FH	Unlawful Transfer of Registration	5499 Traffic Offense
341.605(2)	FH	Unlawful Transfer of Registration	5499 Traffic Offense
341.61(1)	NU	Lend Registration Plate/Unauth. Person	5499 Traffic Offense
341.61(2)	NU	Display Unauth. Veh. Registration Plate	5499 Traffic Offense
341.61(3)	NU	Alter Veh. Registration Plate/Sticker	5499 Traffic Offense
341.61(4)	NU	Possess Fraud. Obtained Registration	5499 Traffic Offense
341.61(5)	NU	Possess Counterfeit Registration	5499 Traffic Offense
341.615	NU	Unlawfully Produce Registration Plate	5499 Traffic Offense
341.62	NU	Display False Vehicle Registration Plate	5499 Traffic Offense
341.625(1)	NU	Fraudulent Use of Special Plates	5499 Traffic Offense
341.63(3)	NU	Fail/Return Vehicle Registration Plates	5499 Traffic Offense
341.64(1)	NU	Transfer Veh. while Registrat. Suspended	5499 Traffic Offense
342.05(1)	NU	Fail to Properly Obtain Salvage Title	5499 Traffic Offense
342.05(4)	NU	Failure to Obtain Vehicle Title	5499 Traffic Offense
342.06(1)(h)	NU	Fail/State Taxi Use in Title Application	5499 Traffic Offense
342.06(2)	FH	Knowingly Make False Statement in Title	5499 Traffic Offense
342.06(3)	NU	Failure to State Taxi Use in Title	5499 Traffic Offense
342.065(1)(a)	FH	Salvage Veh.Purchaser Fail/Apply Title	5499 Traffic Offense
342.065(1)(a)	NU	Salv Veh.Purchaser Fail/Apply Title-Defraud	5499 Traffic Offense
342.065(1)(b)	FH	Fail/Apply Salvage Vehicle Title-Defraud	5499 Traffic Offense
342.065(1)(b)	NU	Fail/Apply Salvage Vehicle Title	5499 Traffic Offense
342.065(4)(b)	FH	Fail/Apply Salvage Veh.Title-Defraud	5499 Traffic Offense
342.12(4)(c)2	NU	Provide False Affidavit-Title	5499 Traffic Offense
342.15(1)	NU	Failure to Transfer Interest in Vehicle	5499 Traffic Offense
342.15(1)(a)	NU	Owner Fail/Transfer Interest in Vehicle	5499 Traffic Offense
342.15(1)(bm)	MU	Transfer Vehicle w/o Disclosure	5499 Traffic Offense
342.15(1)(bm)	NU	Transfer Vehicle w/o Disclosure	5499 Traffic Offense
342.15(1)(c)	NU	Owner Fail/Transfer Interest/SalvageVeh.	5499 Traffic Offense
342.15(2)	MU	Transferee Fail/Apply New Vehicle Title	5499 Traffic Offense
342.15(2)	NU	Transferee Fail/Apply New Vehicle Title	5499 Traffic Offense
342.15(4)	NU	Fail/Transfer Title or Remove Plates	5499 Traffic Offense
342.15(4)(a)	NU	Owner Fail/Remove Vehicle Plates	5499 Traffic Offense
342.15(4)(b)	NU	Transferor Fail/Remove Vehicle Plates	5499 Traffic Offense
342.15(4)(c)	NU	Transferor Fail/Permit Plates/Attached	5499 Traffic Offense
342.15(5)	NU	Failure to Transfer Vehicle Title	5499 Traffic Offense

Statute	Severity	Literal	NCIC
342.15(5m)(b)	MU	Transfer Vehicle w/o Disclosure-Defraud	5499 Traffic Offense
342.15(6)(a)	NU	Failure of Transferee to Obtain Title	5499 Traffic Offense
342.15(6)(b)	MU	Transferee Fail/Obtain Title-Fraud	5499 Traffic Offense
342.155(1)(a)	FH	Transferor Fail/Disclose Odometer to Defraud	5499 Traffic Offense
342.155(1)(a)	NU	Transferor Fail/Disclose Odometer	5499 Traffic Offense
342.155(1)(b)	FH	Violate Mileage Disclosure Req to Defraud	5499 Traffic Offense
342.155(1)(b)	NU	Violate Mileage Disclosure Requirements	5499 Traffic Offense
342.155(2)	FH	Make False Odometer Statement to Defraud	5499 Traffic Offense
342.155(2)	NU	Make False Odometer Statement	5499 Traffic Offense
342.155(3)	FH	Alter Mileage Disclosure Statement tp Defraud	5499 Traffic Offense
342.155(3)	NU	Alter Mileage Disclosure Statement	5499 Traffic Offense
342.156(1)	FH	Fail/Disclose Leased Car Mileage-Defraud	5499 Traffic Offense
342.156(1)	NU	Fail/Disclose Leased Car Mileage	5499 Traffic Offense
342.156(2)	FH	Fail/Disclose Leased Car Mileage-Defraud	5499 Traffic Offense
342.156(2)	NU	Fail/Disclose Leased Car Mileage	5499 Traffic Offense
342.156(3)	FH	Fail/Retain Leased Car Mileage-Defraud	5499 Traffic Offense
342.156(3)	NU	Fail/Retain Leased Car Mileage	5499 Traffic Offense
342.16(1)(a)	NU	Failure of Dealer to Transfer Title	5499 Traffic Offense
342.16(1)(c)	NU	Dealer Submit Title for Resale Car	5499 Traffic Offense
342.16(1g)	NU	Dealer Accept Altered Mileage Disclosure	5499 Traffic Offense
342.16(1r)	MU	Dealer Fail/Disclose Proper Information	5499 Traffic Offense
342.16(1r)	NU	Dealer Fail/Disclose Proper Information	5499 Traffic Offense
342.16(2)	NU	Dealer Fail/Record Vehicle Transfer	5499 Traffic Offense
342.16(4)(b)	MU	Dealer Transfer w/o Disclosure-Defraud	5499 Traffic Offense
342.23(2)(a)	NU	Fail to Deliver Title to Secured Party	5499 Traffic Offense
342.23(2)(b)	NU	Secured Party Possess Title Illegally	5499 Traffic Offense
342.30(1g)	FH	Alter/Remove/Vehicle ID Number	5499 Traffic Offense
342.30(2)	NU	Fail/Attach Vehicle ID Number	5499 Traffic Offense
342.30(3)(b)1	NU	Fail/Attach Vehicle ID Number	5499 Traffic Offense
342.30(3)(b)2	NU	Fail/Attach ID Number-Intent to Defraud	5499 Traffic Offense
342.31(2)	NU	Garage Owner Fail/Report Abandoned Veh.	5499 Traffic Offense
342.32(1)	FH	Counterfeit Certificate of Title	5499 Traffic Offense
342.32(2)	FH	Unlawfully Possess Certificate of Title	5499 Traffic Offense
342.33	NU	Sale/Taxi without DMV Use on Title	5499 Traffic Offense
342.34(1)	NU	Own/Fail to Report Junk Vehicle	5499 Traffic Offense
342.34(1)(a)	NU	Owner Junked Veh.-Failure to Report	5499 Traffic Offense
342.34(1)(b)	NU	Owner Junked Veh.-Fail/Return Title	5499 Traffic Offense
342.34(1)(c)	NU	Owner Junked Veh.-Fail/Remove Plates	5499 Traffic Offense
342.34(2)	NU	Failure to Report Junked Vehicle	5499 Traffic Offense
342.34(2)(a)	NU	Junked Vehicle-Failure to Report	5499 Traffic Offense
342.34(2)(b)	NU	Junked Vehicle-Failure to Return Title	5499 Traffic Offense

Statute	Severity	Literal	NCIC
342.34(2)(c)	NU	Junked Vehicle-Fail/Remove Plates	5499 Traffic Offense
342.40(1)	NU	Leave Abandoned Vehicle on Highway	5499 Traffic Offense
342.40(2)	NU	Impoundment of Abandoned Vehicle	5499 Traffic Offense
342.40(3)	NU	Remove/Dispose Abandoned Vehicle	5499 Traffic Offense
342.40(4)	NU	Remove/Dispose Abandoned Vehicle	5499 Traffic Offense
343.05(1)(a)	MU	Possess/More Than One Driving License	5499 Traffic Offense
343.05(2)(a)	MU	Operate w/o Comm.Veh. License	5499 Traffic Offense
343.05(3)(a)	MU	Operate w/o Valid License	5499 Traffic Offense
343.05(3)(a)	NU	Operate w/o Valid License	5499 Traffic Offense
343.05(3)(b)	NU	Operate Motorcycle w/o Valid License	5499 Traffic Offense
343.05(3)(c)	NU	Operate Moped w/o Valid License	5499 Traffic Offense
343.07(1)	NU	Violation of Instruction Permit	5499 Traffic Offense
343.07(1)(a)	NU	Violation of Instruction Permit	5499 Traffic Offense
343.07(1)(b)	NU	Violation of Instruction Permit	5499 Traffic Offense
343.07(1)(c)	NU	Violation of Instruction Permit	5499 Traffic Offense
343.07(1)(d)	NU	Violation of Instruction Permit	5499 Traffic Offense
343.07(1)(d)1	NU	Violation of Instruction Permit	5499 Traffic Offense
343.07(1)(d)2	NU	Violation of Instruction Permit	5499 Traffic Offense
343.07(1)(e)	NU	Violation of Instruction Permit	5499 Traffic Offense
343.07(1m)	NU	Violate Comm.Vehicle Instruction Permit	5499 Traffic Offense
343.07(1m)(a)	NU	Violate Comm.Vehicle Instruction Permit	5499 Traffic Offense
343.07(1m)(am)	NU	Violate Comm.Vehicle Instruction Permit	5499 Traffic Offense
343.07(1m)(am)1	NU	Violate Comm.Vehicle Instruction Permit	5499 Traffic Offense
343.07(1m)(am)1a	NU	Violate Comm.Vehicle Instruction Permit	5499 Traffic Offense
343.07(1m)(am)1b	NU	Violate Comm.Vehicle Instruction Permit	5499 Traffic Offense
343.07(1m)(am)1c	NU	Violate Comm.Vehicle Instruction Permit	5499 Traffic Offense
343.07(1m)(am)2	NU	Violate Comm.Vehicle Instruction Permit	5499 Traffic Offense
343.07(1m)(b)	NU	Violate Comm.Vehicle Instruction Permit	5499 Traffic Offense
343.07(1m)(c)	NU	Violate Comm.Vehicle Instruction Permit	5499 Traffic Offense
343.07(2)	NU	Training Certificate Required	5499 Traffic Offense
343.07(4)(b)	NU	Violate Cycle/Moped Instruction Permit	5499 Traffic Offense
343.07(4)(b)1	NU	Violate Cycle/Moped Instruction Permit	5499 Traffic Offense
343.07(4)(b)2	NU	Violate Cycle/Moped Instruction Permit	5499 Traffic Offense
343.12(1)(a)	MU	Unauthorized Operation/School Bus	5499 Traffic Offense
343.14(5)(a)	MU	Use Fraud to Obtain Operator's License	5499 Traffic Offense
343.14(5)(b)	MU	Use Fraud to Obtain ID Card	5499 Traffic Offense
343.16(7)(a)	MU	Use Substitute Person/Take Driving Exam	5499 Traffic Offense
343.16(7)(b)	MU	Act/Substitute Person/Take Driving Exam	5499 Traffic Offense
343.18(1)	MU	Operate w/o Carrying License	5499 Traffic Offense
343.18(3)(c)	NU	Operate Comm.Veh. w/o Carrying License	5499 Traffic Offense
343.19(1)	MU	Fail/Return Orig.Operat.License if Found	5499 Traffic Offense

Statute	Severity	Literal	NCIC
343.19(2)(a)	MU	Use Fraud/Applying/Duplicate License	5499 Traffic Offense
343.19(2)(b)	MU	Use Fraud/Applying/Duplicate ID Card	5499 Traffic Offense
343.22(1)	NU	Fail/Notify DMV of Address/Name Change	5499 Traffic Offense
343.22(2)(a)	NU	Fail/Apply Photo License/Address Change	5499 Traffic Offense
343.22(2)(b)	NU	Fail/Notify Address Change(PhotoLicense)	5499 Traffic Offense
343.22(2m)	NU	Fail/Notify/Postal Address Change	5499 Traffic Offense
343.22(3)	NU	Fail/Notify/NameChange(Operator License)	5499 Traffic Offense
343.235(5)	NU	Disclose Personal Identifier	5499 Traffic Offense
343.235(6)(a)	NU	Willfully Disclose Personal Identifier	5499 Traffic Offense
343.235(6)(b)	NU	Willfully Obtain Personal Identifier	5499 Traffic Offense
343.237(10)	NU	Illegally Disclose Driver License Photo/Fingerprints	5499 Traffic Offense
343.237(8)(a)	NU	Illegally Disclose Driver License Photo	5499 Traffic Offense
343.24(4)(e)	NU	Disclose Personal Identifier	5499 Traffic Offense
343.24(4)(f)1	NU	Willfully Disclose Personal Identifier	5499 Traffic Offense
343.24(4)(f)2	NU	Willfully Obtain Personal Identifier	5499 Traffic Offense
343.245(2)	NU	Notification Violations by Comm. Drivers	5499 Traffic Offense
343.245(2)(a)1	NU	Comm.Driver Fail/Notify State/Conviction	5499 Traffic Offense
343.245(2)(a)2	NU	Comm.Driver Fail/Notify Er of Conviction	5499 Traffic Offense
343.245(2)(b)	NU	Comm.Driver Fail/Notify/SuspensionNotice	5499 Traffic Offense
343.245(2)(c)	NU	Comm.Driver Fail/Notify/PreviousEmploymt	5499 Traffic Offense
343.245(3)(a)	NU	Employer Fail/Request Required Info	5499 Traffic Offense
343.245(3)(b)1	MU	Er Let Ee OperateComm.Veh.(Revocation)	5499 Traffic Offense
343.245(3)(b)2	MU	Er Let Ee OperateComm.Veh.(Disqualified)	5499 Traffic Offense
343.245(3)(b)3	MU	Er Let Ee OperateComm.Veh.(Out/Service)	5499 Traffic Offense
343.245(3)(b)4	MU	Er Let Ee OperateComm.Veh.(>1 License)	5499 Traffic Offense
343.245(3)(b)5	MU	Er Let Ee OperateComm.Veh.(No License)	5499 Traffic Offense
343.245(3)(c)	NU	Er Let Ee Operate Veh-Violate RR Crossing	5499 Traffic Offense
343.305	NU	Refuse to Take Breathalyzer Test	5499 Traffic Offense
343.305(9)(a)	NU	Refuse/Breathalyzer Test After Arrest	5499 Traffic Offense
343.305(9)(am)	NU	Comm.Driver Refuse/Breathalyzer Test	5499 Traffic Offense
343.315(1)	MU	Er Allow Unqualified Driving/Comm.Veh.	5499 Traffic Offense
343.315(1)	NU	Er Allow Unqualified Driving/Comm.Veh.	5499 Traffic Offense
343.35(1)	NU	Failure to Surrender License	5499 Traffic Offense
343.43(1)(a)	MU	Present Revoked License as Valid	5499 Traffic Offense
343.43(1)(b)	MU	Permit Another/Use Driving License	5499 Traffic Offense
343.43(1)(d)	MU	Violate Driving License Restrictions	5499 Traffic Offense
343.43(1)(d)	NU	Violate Driving License Restrictions	5499 Traffic Offense
343.43(1)(e)	MU	Permit Unlawful Use/Driving License	5499 Traffic Offense
343.43(1)(f)	MU	Copy Driving License	5499 Traffic Offense
343.43(1)(g)	MU	Deface/Alter Driving License	5499 Traffic Offense
343.435	NU	Require Operator's License for Security	5499 Traffic Offense

Statute	Severity	Literal	NCIC
343.435(1)	NU	Require Operator's License for Security	5499 Traffic Offense
343.44(1)(a)	NU	Operating While Suspended	5499 Traffic Offense
343.44(1)(b)	NU	Operating While Revoked (1 st – Forfeiture)	5499 Traffic Offense
343.44(1)(b)	MU	Operating While Revoked (1 st – Rev. due to OWI/PAC)	5499 Traffic Offense
343.44(1)(b)	MU	Operating While Revoked (1 st – Rev. due to CMV w/PAC .04<.08)	5499 Traffic Offense
343.44(1)(b)	MU	Operating While Revoked (1 st – Rev. due to Cont. Substances)	5499 Traffic Offense
343.44(1)(c)	MU	Operating While Out-of-Service	5499 Traffic Offense
343.44(1)(d)	MU	Operating While Disqualified	5499 Traffic Offense
343.45(1)	NU	Permit Unauthorized Minor to Drive	5499 Traffic Offense
343.45(2)	NU	Permit Unauthorized Person to Drive	5499 Traffic Offense
343.46(1)	NU	Rent Vehicle to Unlicensed Operator	5499 Traffic Offense
343.46(2)	NU	Rent Vehicle w/o Signature Verification	5499 Traffic Offense
343.46(3)	NU	Vehicle Renter Fail/Keep Registration	5499 Traffic Offense
343.50(11)	NU	Fail/Surrender Cancelled ID Card	5499 Traffic Offense
343.50(12)	NU	Unlawful Use of Identification Card	5499 Traffic Offense
343.50(12)(a)	NU	Present Revoked ID Card as Valid	5499 Traffic Offense
343.50(12)(b)	NU	Sell/Lend/Permit Another/Use ID Card	5499 Traffic Offense
343.50(12)(c)	NU	Present Another's ID Card as Own Card	5499 Traffic Offense
343.50(12)(d)	NU	Permit Unlawful Use of Own ID Card	5499 Traffic Offense
343.50(12)(e)	NU	Reproduce ID Card	5499 Traffic Offense
343.50(12)(f)	NU	Deface or Alter ID Card	5499 Traffic Offense
343.50(13)	NU	Fail/Surrender Canceled ID Card	5499 Traffic Offense
343.52	NU	Lend Special ID Card Illegally	5499 Traffic Offense
343.52(1)	NU	Improper Use/Special ID Cards	5499 Traffic Offense
343.52(1)(a)	NU	Unlawfully Lend Special ID Card	5499 Traffic Offense
343.52(1)(b)	NU	Unlawful Display of Special ID Card	5499 Traffic Offense
343.52(1m)	NU	Fraudulent Use of Special ID Card	5499 Traffic Offense
343.61(1)	MU	Driving School-Fail/Obtain License	5499 Traffic Offense
343.62(1)	MU	Driving School-Fail/Get Instruct. Permit	5499 Traffic Offense
343.71(1)	MU	Driving School-Fail/Keep Pupil Records	5499 Traffic Offense
343.71(2)	MU	Driving School-Fail/Keep Lesson Records	5499 Traffic Offense
343.71(3)	MU	Driving School-Fail/Keep Contract Record	5499 Traffic Offense
343.72(1)	MU	Driving School-Illegal Refresher Courses	5499 Traffic Offense
343.72(2)	MU	Driving School-Agree/Unlimit.Instruction	5499 Traffic Offense
343.72(3)	MU	Driving School-Use "No Refund" Agreement	5499 Traffic Offense
343.72(4)	MU	Driving School-Fail/Comply Agree. Req'mt	5499 Traffic Offense
343.72(5)	MU	Driving School-Fail/Have Business Place	5499 Traffic Offense
343.72(6)	MU	Driving School-Give Lesson/Road TestRoad	5499 Traffic Offense
343.72(7)	MU	Driving School-Illegal Advertising	5499 Traffic Offense
343.72(8)	MU	Driving School-Fail/Comply Req'd Signing	5499 Traffic Offense

Statute	Severity	Literal	NCIC
343.72(9)	MU	Driving School-Illegal Use/Words/Signing	5499 Traffic Offense
343.72(10)	MU	Driving School-Fail/ID Driving Vehicle	5499 Traffic Offense
343.72(11)	MU	Driving School-Fail/Register Vehicle	5499 Traffic Offense
343.72(12)	MU	Driving School-Fail/Have Dual Controls	5499 Traffic Offense
344.45(1)	NU	Fail/Return License or Registration	5499 Traffic Offense
344.45(2)	NU	Fail/Return License or Registration	5499 Traffic Offense
344.46(1)	NU	Transfer Vehicle to Defeat CH.344	5499 Traffic Offense
344.48(1)(a)	MU	Forged Proof-Security for Accident	5499 Traffic Offense
344.48(1)(b)	MU	Forged Proof-Financial Responsibility	5499 Traffic Offense
344.48(1)(c)	MU	Forged Proof-Security Affidavit	5499 Traffic Offense
344.51(1m)	NU	Rent Vehicle w/o Financ.Responsibility	5499 Traffic Offense
344.574(2)(a)	NU	Exceed Total Liability/Vehicle Renter	5499 Traffic Offense
344.574(2)(b)1	NU	Hold Veh.Renter Liable-Loss/Damage	5499 Traffic Offense
344.574(2)(b)2	NU	Hold Veh.Renter Liable-Loss of Use	5499 Traffic Offense
344.574(2)(b)3	NU	Hold Veh.Renter Liable-Admin. Charges	5499 Traffic Offense
344.574(2)(b)4	NU	Hold Veh.Renter Liable-Unauth. Charges	5499 Traffic Offense
344.574(2)(c)	NU	Hold Veh.Renter Liable-Amount Recovered	5499 Traffic Offense
344.574(4)	NU	Collect Damages/Veh.Renter w/o Estimate	5499 Traffic Offense
344.576(1)	NU	Sale/Illegal Damage Waiver/Rental Vehicle	5499 Traffic Offense
344.576(2)	NU	Fail/Provide Rent.Veh.Damage Waiver Terms	5499 Traffic Offense
344.576(3)(a)	NU	Fail/Provide Damage Waiver Notice	5499 Traffic Offense
344.576(3)(b)	NU	Fail/Give Copy Damage Waiver Notice	5499 Traffic Offense
344.577(2)	NU	Fail/Advertise Damage Waiver/Rental Veh.	5499 Traffic Offense
344.578(1)	NU	Unauth.Use/Credit Card/Rental Damages	5499 Traffic Offense
345.17(1)(a)	NU	False Statements/DMV-Duplicate Title	5499 Traffic Offense
345.17(1)(b)	NU	False Statements/DMV-Duplicate License	5499 Traffic Offense
345.17(1)(c)	NU	False Statements/DMV-ID Card	5499 Traffic Offense
345.55(1)	NU	Traffic Officer Make Profit From Arrest	5499 Traffic Offense
346.04(1)	NU	Fail/Obey Traffic Officer Signal/Order	5499 Traffic Offense
346.04(2)	NU	Failure to Obey Traffic Officer/Signal	5499 Traffic Offense
346.04(2t)	MU	Fleeing an Officer	5499 Traffic Offense
346.04(3)	FE	Operator Flee/Elude Officer-Death	5499 Traffic Offense
346.04(3)	FF	Operator Flee/Elude Officer-Great Bodily Harm	5499 Traffic Offense
346.04(3)	FH	Operator Flee/Elude Officer-Bodily Harm	5499 Traffic Offense
346.04(3)	FI	Vehicle Operator Flee/Elude Officer	5499 Traffic Offense
346.05(1)	NU	Operating Left of Center Line	5499 Traffic Offense
346.05(3)	NU	Failure of Slower Vehicle to Keep Right	5499 Traffic Offense
346.06	NU	Meeting of Vehicle-Wrong Side	5499 Traffic Offense
346.07(2)	NU	Unsafe Cutting in When Passing	5499 Traffic Offense
346.07(3)	NU	Failure to Yield to Passing Vehicle	5499 Traffic Offense
346.072(1)(a)	NU	Fail/Change Lane-Passing Stop Emerg Veh	5499 Traffic Offense

Statute	Severity	Literal	NCIC
346.072(1)(b)	NU	Fail/Slow Vehicle-Passing Stop Emerg Veh	5499 Traffic Offense
346.075(1)	NU	Overtaking & Passing Bicycle/EPAMD	5499 Traffic Offense
346.075(2)	NU	Improper Passing of Stopped Bus	5499 Traffic Offense
346.08	NU	Unsafe Passing on Right	5499 Traffic Offense
346.09(1)	NU	Passing into Oncoming Traffic	5499 Traffic Offense
346.09(2)	NU	Passing on Hill or Curve	5499 Traffic Offense
346.09(3)	NU	Passing in No-Passing Zone	5499 Traffic Offense
346.09(4)	NU	Passing Vehicle Indicating Left Turn	5499 Traffic Offense
346.10(1)	NU	Passing at Railroad Crossing	5499 Traffic Offense
346.10(2)	NU	Passing at Intersection	5499 Traffic Offense
346.10(4)	NU	Passing at Bridge/Tunnel/Viaduct	5499 Traffic Offense
346.11	NU	Passing/Meeting Frightened Animal	5499 Traffic Offense
346.12	NU	Driving Through Safety Zone	5499 Traffic Offense
346.13(1)	NU	Unsafe Lane Deviation	5499 Traffic Offense
346.13(2)	NU	Operating Center Lane/3-Lane Highway	5499 Traffic Offense
346.13(3)	NU	Deviation from Designated Lane	5499 Traffic Offense
346.14(1)	NU	Automobile Following Too Closely	5499 Traffic Offense
346.14(2)(a)	NU	Truck Following Too Closely	5499 Traffic Offense
346.15	NU	Driving Wrong Way on Divided Highway	5499 Traffic Offense
346.16(1)	NU	Ingress to/Egress from Control Access Hwy	5499 Traffic Offense
346.16(2)	NU	Pedestrian/Bike on Expressway/Prohibited	5499 Traffic Offense
346.16(2)(a)	NU	Pedestrian/Bike/Moped on Expressway	5499 Traffic Offense
346.16(2)(am)	NU	Operate EPAMD on Expressway	5499 Traffic Offense
346.16(2)(ar)	NU	Operate Offroad Utility Vehicle on Expressway	5499 Traffic Offense
346.175	NU	Owner's Liability-Flee/Elude Officer	5499 Traffic Offense
346.175(1)(a)	NU	Owner's Liability-Flee/Elude Officer	5499 Traffic Offense
346.175(5)(a)	NU	Owner's Liability-Flee/Elude Officer	5499 Traffic Offense
346.18(1)	NU	Fail/Yield at Uncontrolled Intersection	5499 Traffic Offense
346.18(2)	NU	Fail/Yield while Making Left Turn	5499 Traffic Offense
346.18(3)	NU	Fail/Yield Right/Way from Stop Sign	5499 Traffic Offense
346.18(3m)	NU	Fail/Yield/Uncontrolled T Intersection	5499 Traffic Offense
346.18(4)	NU	Fail/Yield when Emerging from Alley	5499 Traffic Offense
346.18(5)	NU	Fail/Yield Rt/Way from Parked Position	5499 Traffic Offense
346.18(6)	NU	Fail/Yield for Yield Sign	5499 Traffic Offense
346.18(7)	NU	FYR-Entering Alley/Driveway from Highway	5499 Traffic Offense
346.18(7)(a)	NU	Fail/Yield when Entering Alley	5499 Traffic Offense
346.18(7)(b)	NU	Fail/Yield when Crossing Sidewalk	5499 Traffic Offense
346.19(1)	NU	Fail/Yield to Stop for Emergency Vehicle	5499 Traffic Offense
346.19(2)	NU	Emergency Veh.Operator Fail/Drive Safely	5499 Traffic Offense
346.195(1)	NU	Owner Liability-Fail/Yield to ER Vehicle	5499 Traffic Offense
346.20(1)	NU	Fail/Yield to Funeral Procession	5499 Traffic Offense

Statute	Severity	Literal	NCIC
346.20(2)	NU	Drive b\l Funeral Procession Vehicles	5499 Traffic Offense
346.20(3)	NU	Vehicles Form Procession/Right of Way	5499 Traffic Offense
346.20(4)(a)	NU	Funeral Process.Fail/Stop for Emerg.Veh.	5499 Traffic Offense
346.20(4)(b)	NU	Funeral Process.Fail/Yield to Officer	5499 Traffic Offense
346.20(4)(c)	NU	Funeral Process. Fail/Comply w/Signals	5499 Traffic Offense
346.205	NU	Liability/Fail/Yield/Funeral Procession	5499 Traffic Offense
346.205(1)	NU	Liability/Fail/Yield/Funeral Procession	5499 Traffic Offense
346.21	NU	Fail/Yield to Livestock	5499 Traffic Offense
346.23(1)	NU	Fail/Yield to Pedestrian/Bicycle or EPAMD	5499 Traffic Offense
346.23(1)	NU	Pedestrian/Bicycle or EPAMD Fail to Yield	5499 Traffic Offense
346.23(2)	NU	FYR Pedestrian/Bicycle or EPAMD Div Hwy	5499 Traffic Offense
346.23(2)	NU	Pedestrian/Bicycle/EPAMD FYR at Div Hwy	5499 Traffic Offense
346.24(1)	NU	FYR to Ped/Bicycle/EPAMD/Uncont.Int	5499 Traffic Offense
346.24(2)	NU	Sudden Ped/Bicycle/EPAMD Movement	5499 Traffic Offense
346.24(3)	NU	Pass Veh Stopped for Ped/Bicycle/EPAMD	5499 Traffic Offense
346.25	NU	Ped/Bicyclist/EPAMD FYR Crossing Roadway	5499 Traffic Offense
346.26(1)	NU	FYR to Blind Pedestrian	5499 Traffic Offense
346.26(3)	NU	Illegal Use/White Walking Cane	5499 Traffic Offense
346.27	NU	FYR to Highway Workers	5499 Traffic Offense
346.28(1)	NU	Pedestrian Fail/Walk on Left Side/Highway	5499 Traffic Offense
346.28(2)	NU	FYR to Ped./Bike/EPAMD on Sidewalk	5499 Traffic Offense
346.29(1)	NU	Hitchhiking on Roadway	5499 Traffic Offense
346.29(2)	NU	Standing on Roadway	5499 Traffic Offense
346.29(3)	NU	Bridge Fishing/Swimming Where Prohibited	5499 Traffic Offense
346.31(1)	NU	Fail to Follow Indicated Turn	5499 Traffic Offense
346.31(2)	NU	Improper Right Turn	5499 Traffic Offense
346.31(3)	NU	Improper Left Turn	5499 Traffic Offense
346.31(3)(a)	NU	Improper Left Turn/Approach	5499 Traffic Offense
346.31(3)(b)	NU	Improper Left Turn/Intersection	5499 Traffic Offense
346.31(3)(c)	NU	Improper Left Turn/Completion	5499 Traffic Offense
346.31(4)	NU	Improper Left Turn/On 3-Lane Highway	5499 Traffic Offense
346.32	NU	Improper Turn into Driveway/Private Road	5499 Traffic Offense
346.33(1)	NU	Unlawful U/Y Turn	5499 Traffic Offense
346.33(1)(a)	NU	Unlawful U/Y Turn-Control.Intersection	5499 Traffic Offense
346.33(1)(b)	NU	Unlawful U/Y Turn-MidBlock	5499 Traffic Offense
346.33(1)(c)	NU	Unlawful U/Y Turn-Highway MidBlock	5499 Traffic Offense
346.33(1)(d)	NU	Unlawful U/Y Turn-Erected Signs	5499 Traffic Offense
346.33(2)	NU	Backing Y Turn/Controlled Intersection	5499 Traffic Offense
346.34(1)	NU	Fail/Signal Turn/Unsafe Turn	5499 Traffic Offense
346.34(1)(a)1	NU	Unsafe Turn-At Intersection	5499 Traffic Offense
346.34(1)(a)2	NU	Unsafe Turn-Enter Driveway/Private Road	5499 Traffic Offense

Statute	Severity	Literal	NCIC
346.34(1)(a)3	NU	Unsafe Turn-W/o Reasonable Safety	5499 Traffic Offense
346.34(1)(b)	NU	Fail to Signal Turn	5499 Traffic Offense
346.34(2)	NU	Fail/Signal Stop/Slowing	5499 Traffic Offense
346.35	NU	Improper Signal for Stop/Turn	5499 Traffic Offense
346.37	NU	Violate Traffic-Control Signal-Vehicle	5499 Traffic Offense
346.37(1)(a)1	NU	Violate Green Traffic-Control Signal	5499 Traffic Offense
346.37(1)(a)2	NU	Ped/Bicycle/EPAMD Viol Green Traf Signal	5499 Traffic Offense
346.37(1)(b)	NU	Operator Violate Yellow Traffic Signal	5499 Traffic Offense
346.37(1)(c)1	NU	Operator Violate Red Traffic Light	5499 Traffic Offense
346.37(1)(c)2	NU	Ped/Bicycle/EPAMD Viol Red Traffic Light	5499 Traffic Offense
346.37(1)(c)3	NU	Operator Make Illegal Right Turn on Red	5499 Traffic Offense
346.37(1)(d)1	NU	Operator Violate Green Traffic Arrow	5499 Traffic Offense
346.37(1)(d)2	NU	Ped/Bicycle/EPAMD Violate Green Arrow	5499 Traffic Offense
346.37(2)	NU	Violate Special Traffic Signal	5499 Traffic Offense
346.38(1)	NU	Pedestrian Signal Violation by Vehicle	5499 Traffic Offense
346.38(2)	NU	Pedestrian Violate Pedestrian Signal	5499 Traffic Offense
346.39(1)	NU	Fail/Stop for Flashing Red Signal	5499 Traffic Offense
346.39(2)	NU	Fail/Slow for Flashing Yellow Signal	5499 Traffic Offense
346.41(1)	NU	Display Unauthorized Sign/Signal	5499 Traffic Offense
346.41(1)(a)	NU	Display Unauthorized Traffic Sign/Signal	5499 Traffic Offense
346.41(1)(b)	NU	Display Unauth. Directing Traffic Signs	5499 Traffic Offense
346.41(1)(c)	NU	Display Unauth.Traffic Sign to Interfere	5499 Traffic Offense
346.41(2)	NU	Place/Permit Ads on Sign/Signal	5499 Traffic Offense
346.41(3)	NU	Display Red Reflector Near Highway	5499 Traffic Offense
346.42	NU	Interfere w/ Traffic Sign/Signal	5499 Traffic Offense
346.44(1)	NU	Fail/Stop RR Crossing Signal	5499 Traffic Offense
346.44(1)(a)	NU	Fail/Stop/RR Crossing if Officer Signals	5499 Traffic Offense
346.44(1)(b)	NU	Fail to Stop/RR Crossing Signal	5499 Traffic Offense
346.44(2)	NU	Driving Through/Around RR Crossing Gate	5499 Traffic Offense
346.45(1)	NU	Req'd Vehicle Fail/Stop at RR Crossing	5499 Traffic Offense
346.45(1)(a)	NU	Motor Bus Fail/Stop at RR Crossing	5499 Traffic Offense
346.45(1)(am)	NU	School Bus Fail/Stop at RR Crossing	5499 Traffic Offense
346.45(1)(b)	NU	Chlorine Veh. Fail/Stop at RR Crossing	5499 Traffic Offense
346.45(1)(c)	NU	Veh. w/Explosive Fail/Stop/RR Crossing	5499 Traffic Offense
346.45(1)(d)	NU	Veh. w/ Dang.Liquid Fail/Stop/RR Cross.	5499 Traffic Offense
346.45(1)(e)	NU	Veh. w/Liquid>Flashpoint Fail/Stop at RR	5499 Traffic Offense
346.45(2)	NU	Improper Stop/Proceeding at RR Crossing	5499 Traffic Offense
346.452	NU	Owner's Liability-Illegal Railroad Crossing	5499 Traffic Offense
346.455	NU	Vehicle to Stop at Fire Station	5499 Traffic Offense
346.455(1)	NU	Fail/Stop for Fire Truck at Fire Station	5499 Traffic Offense
346.455(2)	NU	Fail/Remain Stopped for Fire Truck	5499 Traffic Offense

Statute	Severity	Literal	NCIC
346.457(1)	NU	Owner's Liability-Pass Fire Truck	5499 Traffic Offense
346.46	NU	Fail to Stop/Improper Stop at Stop Sign	5499 Traffic Offense
346.46	NU	Bicyclist/EPAMD Fail to Stop at Stop sign	5499 Traffic Offense
346.46(1)	NU	Fail/Stop at Stop Sign	5499 Traffic Offense
346.46(2)(a)	NU	Improper Stop/Stop Sign-Clear Line	5499 Traffic Offense
346.46(2)(b)	NU	Improper Stop/Stop Sign-No Clear Line	5499 Traffic Offense
346.46(2)(c)	NU	Improper Stop/Sign-No Crosswalk, Line	5499 Traffic Offense
346.46(2m)	NU	Fail/Obey School Crossing Guard	5499 Traffic Offense
346.46(3)	NU	Improper Stop/RR Stop Sign	5499 Traffic Offense
346.46(4)(a)	NU	Fail/Stop/MidBlock Sign	5499 Traffic Offense
346.465	NU	Owner's Liability-Cross School Crossing	5499 Traffic Offense
346.465(1)	NU	Veh.Owner Liable/Fail/Obey School Guard	5499 Traffic Offense
346.47(1)	NU	Fail/Yield/Stop/Emerging from Alley	5499 Traffic Offense
346.47(2)	NU	Fail/Stop at Intersecting Alley	5499 Traffic Offense
346.475	NU	Illegal Loading of Handicapped Children	5499 Traffic Offense
346.48(1)	NU	Fail/Stop for Unloading School Bus	5499 Traffic Offense
346.48(2)	NU	Improper Use of Bus Warning Lights	5499 Traffic Offense
346.48(2)(a)	NU	Improper Use/Bus Warning Lts.-Unloading	5499 Traffic Offense
346.48(2)(b)1	NU	Improper Use/Bus Warning Lts.-Load. Area	5499 Traffic Offense
346.48(2)(b)2	NU	Improper Use/Bus Warning Lts.-Bus. Area	5499 Traffic Offense
346.48(2)(bm)	NU	Improper Use/Bus Warning Lts.-School	5499 Traffic Offense
346.48(2)(c)	NU	Improper Use/Bus Warning Lts.-NonSchool	5499 Traffic Offense
346.48(3)	NU	Improper Passing/Stopped School Bus	5499 Traffic Offense
346.485	NU	Owner's Liability-Illegal Pass/Sch. Bus	5499 Traffic Offense
346.485(1)	NU	Illegal Pass of School Bus Reported	5499 Traffic Offense
346.50(6)(a)1	NU	Forfeiture of Motor Vehicle	5499 Traffic Offense
346.503(1m)(a)	NU	Fail/Provide Req'd Disabled Parking	5499 Traffic Offense
346.503(1m)(b)	NU	Fail/Comply Disabled Parking/Space Width	5499 Traffic Offense
346.503(1m)(c)	NU	Fail/Locate Disabled Parking At Entrance	5499 Traffic Offense
346.503(1m)(d)	NU	Fail/Provide Disabled Parking/Employee	5499 Traffic Offense
346.503(1m)(e)	NU	Govt Fail/Reserve Disabled Parking Space	5499 Traffic Offense
346.503(1m)(f)	NU	Fail/Provide Disabled Parking for Tenant	5499 Traffic Offense
346.503(2)	NU	Fail/Post Disabled Parking TR Signs	5499 Traffic Offense
346.503(2e)	NU	Fail/Clear Snow/Ice-Handicapped Parking	5499 Traffic Offense
346.503(2m)	NU	Private Ramp Fail/Sign Disabled Parking	5499 Traffic Offense
346.503(3)	NU	Fail/Comply Disabled Park. Sign Reqmts	5499 Traffic Offense
346.505(2)(a)	NU	Park-Area Reserved/Physically Disabled	5499 Traffic Offense
346.505(2)(b)	NU	Obstruct-Area Reserved/Phy. Disabled	5499 Traffic Offense
346.505(2)(c)	NU	Illegal Parking-Next/Hand. Access Aisle	5499 Traffic Offense
346.51(1)	NU	Improper Parking On/Off Roadway	5499 Traffic Offense
346.52(1)	NU	Stopping/Standing in Prohibited Areas	5499 Traffic Offense

Statute	Severity	Literal	NCIC
346.52(1)(a)	NU	Stopping/Standing w/in Intersection	5499 Traffic Offense
346.52(1)(b)	NU	Stopping/Standing on a Crosswalk	5499 Traffic Offense
346.52(1)(c)	NU	Stopping/Standing b/t Zone & Curb	5499 Traffic Offense
346.52(1)(d)	NU	Stopping/Standing on Sidewalk	5499 Traffic Offense
346.52(1)(e)	NU	Stopping/Standing at High.Excavation	5499 Traffic Offense
346.52(1)(f)	NU	Stopping/Standing-Double Parking	5499 Traffic Offense
346.52(1)(g)	NU	Stopping/Standing at Fire Station	5499 Traffic Offense
346.52(1)(h)	NU	Stopping/Standing-Prohibited by Sign	5499 Traffic Offense
346.52(1)(i)	NU	Stopping/Standing at RR Crossing	5499 Traffic Offense
346.52(2)	NU	Stopping/Standing on Hwy by Grade School	5499 Traffic Offense
346.53	NU	Parking/Standing where Prohibited	5499 Traffic Offense
346.53(1)	NU	Parking/Standing in Loading Zone	5499 Traffic Offense
346.53(2)	NU	Parking/Standing in Business Alley	5499 Traffic Offense
346.53(3)	NU	Parking/Standing Near Fire Hydrant	5499 Traffic Offense
346.53(4)	NU	Parking/Standing in Driveway	5499 Traffic Offense
346.53(5)	NU	Parking/Standing near Crosswalk	5499 Traffic Offense
346.53(6)	NU	Parking/Standing where Prohibited	5499 Traffic Offense
346.54	NU	Improper Parking/Standing of Vehicle	5499 Traffic Offense
346.54(2)	NU	Improper Parking/Standing of Vehicle	5499 Traffic Offense
346.55(1)	NU	Parking on Left Side of Highway	5499 Traffic Offense
346.55(3)	NU	Parking on Private Property w/o Consent	5499 Traffic Offense
346.55(4)	NU	Parking on Posted Private Property	5499 Traffic Offense
346.56(1)	NU	Violate Dept./Disabled Parking Rules	5499 Traffic Offense
346.57	NU	Speeding Violations	5499 Traffic Offense
346.57(2)	NU	Unreasonable and Imprudent Speed	5499 Traffic Offense
346.57(3)	NU	Driving Too Fast for Conditions	5499 Traffic Offense
346.57(4)(a)	NU	Speeding in School Zones	5499 Traffic Offense
346.57(4)(b)	NU	Speeding at School Crossing	5499 Traffic Offense
346.57(4)(c)	NU	Speeding in Pedestrian Safety Zone	5499 Traffic Offense
346.57(4)(d)	NU	Speeding in Alley	5499 Traffic Offense
346.57(4)(em)	NU	Speeding on City Service Road	5499 Traffic Offense
346.57(4)(f)	NU	Speeding in Outlying District	5499 Traffic Offense
346.57(4)(g)	NU	Speeding on Semiurban Highway	5499 Traffic Offense
346.57(4)(gm)	NU	Speeding on Freeway	5499 Traffic Offense
346.57(4)(h)	NU	Speeding in 55 MPH Zone	5499 Traffic Offense
346.57(4)(i)	NU	Speeding in Public Park/15 MPH Zone	5499 Traffic Offense
346.57(4)(j)	NU	Speeding Near Business/35 MPH Zone	5499 Traffic Offense
346.57(4)(k)	NU	Speeding on Rustic Road	5499 Traffic Offense
346.57(5)	NU	Exceeding Speed Zones/Posted Limits	5499 Traffic Offense
346.58(1)	NU	Exceed Speed/Metal-Rubber Tired Vehicles	5499 Traffic Offense
346.59	NU	Violate Minimum Speed Regs by Bicyclist	5499 Traffic Offense

Statute	Severity	Literal	NCIC
346.59(1)	NU	Impeding Traffic by Slow Speed	5499 Traffic Offense
346.59(2)	NU	Slow Vehicle-FTY to Overtaking Vehicle	5499 Traffic Offense
346.595(1)	NU	Over 2 Motorcycles Abreast in Lane	5499 Traffic Offense
346.595(2)	NU	Riding Motorcycle Side-Saddle	5499 Traffic Offense
346.595(3)	NU	Illegal Passenger Riding on Motorcycle	5499 Traffic Offense
346.595(3m)	NU	More Than 2 Passengers on Motorcycle	5499 Traffic Offense
346.595(4)	NU	Passenger Riding in Front on Motorcycle	5499 Traffic Offense
346.595(5)	NU	Operate Motorcycle w/o Headlights On	5499 Traffic Offense
346.595(6)	NU	Illegal Moped Operation	5499 Traffic Offense
346.62(2)	MU	Reckless Driving-Endanger Safety	5499 Traffic Offense
346.62(2m)	NU	Recklessly Endanger Safety-RR Crossing	5499 Traffic Offense
346.62(3)	MU	Reckless Driving-Cause Bodily Harm	5499 Traffic Offense
346.62(4)	FI	Reckless Driving-Cause Great Bodily Harm	5499 Traffic Offense
346.63(1)	FH	Operating while Intoxicated (5th+)	5403 Drive Under Influence- Drugs 5404 Drive Under Influence- Liquor
346.63(1)	MU	Operating while Intoxicated	5403 Drive Under Influence- Drugs 5404 Drive Under Influence- Liquor
346.63(1)	NU	Operating while Intoxicated	5403 Drive Under Influence- Drugs 5404 Drive Under Influence- Liquor
346.63(1)(a)	FH	Operating while Intoxicated (5th+)	5403 Drive Under Influence- Drugs 5404 Drive Under Influence- Liquor
346.63(1)(a)	MU	Operating while Intoxicated	5403 Drive Under Influence- Drugs 5404 Drive Under Influence- Liquor
346.63(1)(a)	NU	Operating while Intoxicated	5403 Drive Under Influence- Drugs 5404 Drive Under Influence- Liquor
346.63(1)(b)	FH	Operating with PAC (5th+)	5404 Drive Under Influence- Liquor
346.63(1)(b)	FU	Operating with PAC-Passenger <16yrs (3rd+)	5404 Drive Under Influence- Liquor
346.63(1)(b)	MU	Operating with PAC	5404 DriveUnder Influence- Liquor
346.63(1)(b)	NU	Operating with PAC	5404 Drive Under Influence- Liquor
346.63(1)(am)	NU	Operate with Controlled Substance	5403 Drive Under Influence- Drugs

Statute	Severity	Literal	NCIC
346.63(2)	FU	Cause Injury/Operating While Intoxicated	5403 Drive Under Influence-Drugs 5404 Drive Under Influence-Liquor
346.63(2)	MU	Cause Injury/Operating While Intoxicated	5403 Drive Under Influence-Drugs 5404 Drive Under Influence-Liquor
346.63(2)(a)2	FU	Cause Injury/Operating with PAC-Passenger	5404 Drive Under Influence-Liquor
346.63(2)(a)2	MU	Cause Injury while Operating with PAC	5404 Drive Under Influence-Liquor
346.63(2)(a)3	MU	Cause Injury/Operating w/Controlled Substance	5403 Drive Under Influence-Drugs
346.63(2m)	NU	Violate Absolute Sobriety Law	5499 Traffic Offense
346.63(5)(a)	FU	Operate Comm.Veh. (BAC >.04%)	5404 Drive Under Influence-Liquor
346.63(5)(a)	MU	Operate Comm.Veh. (BAC >.04%)	5404 Drive Under Influence-Liquor
346.63(5)(a)	NU	Operate Comm.Veh. (BAC >.04%)	5404 Drive Under Influence-Liquor
346.63(6)(a)	FU	Cause Injury/Operate Comm.Veh. w/BAC.4%+	5404 Drive Under Influence-Liquor
346.63(6)(a)	MU	Cause Injury/Operate Comm.Veh. w/BAC.4%+	5404 Drive Under Influence-Liquor
346.63(7)(a)	NU	Operate Commercial Veh. w/ BAC >0.0%	5404 Drive Under Influence-Liquor
346.63(7)(a)1	NU	Operate Commercial Veh. w/ BAC >0.0%	5404 Drive Under Influence-Liquor
346.63(7)(a)2	NU	Operate Comm.Veh. w/in 4 Hours/Alcohol	5499 Traffic Offense
346.63(7)(a)3	NU	Operate Comm.Veh. While Possess Alcohol	5499 Traffic Offense
346.64(1)	MU	Comm.Veh. Owner Employ/Drunken Operators	5499 Traffic Offense
346.64(2)	MU	Comm.Veh. Employ/Convicted Drunk Operator	5499 Traffic Offense
346.65(2)(f)	Modifier	OWI w/Passenger < 16 Yrs Old	
346.65(2)(g)	Modifier	PAC Enhancer	
346.65(6)(a)2m	NU	Fail/Surrender Motor Vehicle Title	5499 Traffic Offense
346.67(1)	FH	Hit and Run-Involve Death	5401 Hit and Run
346.67(1)	FI	Hit and Run-Involve Great Bodily Harm	5401 Hit and Run
346.67(1)	MU	Hit and Run-Involve Injury	5401 Hit and Run
346.67(1)(a)	FH	Hit and Run-Involve Death	5401 Hit and Run
346.67(1)(a)	FI	Hit and Run-Involve Great Bodily Harm	5401 Hit and Run
346.67(1)(a)	MU	Hit and Run-Involve Injury	5401 Hit and Run
346.67(1)(b)	FH	Hit and Run-Involve Death	5401 Hit and Run
346.67(1)(b)	FI	Hit and Run-Involve Great Bodily Harm	5401 Hit and Run
346.67(1)(b)	MU	Hit and Run-Involve Injury	5401 Hit and Run
346.67(1)(c)	FD	Hit and Run-Involve Death	5401 Hit and Run

Statute	Severity	Literal	NCIC
346.67(1)(c)	FE	Hit and Run-Involve Great Bodily Harm	5401 Hit and Run
346.67(1)(c)	MU	Hit and Run-Involve Injury	5401 Hit and Run
346.68	NU	Hit and Run-Unattended Vehicle	5401 Hit and Run
346.69	NU	Hit and Run-Property Adjacent to Highway	5401 Hit and Run
346.70(1)	NU	Failure to Notify Police of Accident	5401 Hit and Run
346.70(2)	NU	Duty/Report Accident (Report Req'mt)	5401 Hit and Run
346.70(3)	NU	Fail/Notify/Report-Incapacitat.Operator	5401 Hit and Run
346.70(5)	NU	Falsifying Accident Report	5499 Traffic Offense
346.71(1)	NU	Coroner Fail/Report Vehicle Accident	5499 Traffic Offense
346.71(2)	NU	Blood Specimen-Violations	5499 Traffic Offense
346.72	NU	Garage Fail/Keep Record Accident Repairs	5499 Traffic Offense
346.73	NU	Use Accident Report at Trial	5499 Traffic Offense
346.73(2)	NU	Use Accident Report at Trial	5499 Traffic Offense
346.77	NU	Violation of Parent Responsibility	5499 Traffic Offense
346.78	NU	Bike Rules-Ride Play Vehicles on Roadway	5499 Traffic Offense
346.79(1)	NU	Bike Rules-Ride on Nonpermanent Seat	5499 Traffic Offense
346.79(2)	NU	Violating Bicycle Rule	5499 Traffic Offense
346.79(2)(a)	NU	Bike Rules-Transport Unauth.Passengers	5499 Traffic Offense
346.79(3)	NU	Bike Rules-Carry Package/InterfereRiding	5499 Traffic Offense
346.79(4)	NU	Bike Rules-Attach Bike/Another Veh.	5499 Traffic Offense
346.79(5)	NU	Unauthorized Moped Riding upon Bike Way	5499 Traffic Offense
346.80(1)	NU	Definition: "Substandard Width Lane"	5499 Traffic Offense
346.80(2)(a)	NU	Bike Rules-Riding Close to Curb	5499 Traffic Offense
346.80(2)(b)	NU	Bike Rules-Left Curb/One-Way Hwy	5499 Traffic Offense
346.80(2)(c)	NU	Bike Rules-Due Care When Passing	5499 Traffic Offense
346.80(3)	NU	Bike/EPAMD Improper Riding on Roadway	5499 Traffic Offense
346.80(3)(a)	NU	Bike/EPAMD Riding 2 Abreast	5499 Traffic Offense
346.80(3)(b)	NU	Bike Rules-Riding More than 2 Abreast	5499 Traffic Offense
346.80(4)	NU	Bike/EPAMD Ride Where Prohibited by Sign	5499 Traffic Offense
346.80(5)	NU	Bike EPAMD Fail/Yield to Motor Vehicles	5499 Traffic Offense
346.803(1)(a)	NU	Bike/EPAMD Fail/Signal on Bike Way	5499 Traffic Offense
346.803(1)(b)	NU	Bike/EPAMD Fail/Obey Signals on Bike Way	5499 Traffic Offense
346.803(2)	NU	Bike/EPAMD Fail/Ride/Right Side/Bike Way	5499 Traffic Offense
346.803(3)	NU	Bike/EPAMD Fail/Yield on Bike Way	5499 Traffic Offense
346.804	NU	Bike Rules-Fail/Yield,etc. on Sidewalk	5499 Traffic Offense
346.805	NU	EPAMD FYR to Pedestrian/Bike on Sidewalk	5499 Traffic Offense
346.87	NU	Unsafe Backing of Vehicle	5499 Traffic Offense
346.88(1)	NU	Overloaded Veh./Interfere in Operation	5499 Traffic Offense
346.88(2)	NU	Passenger Obstructing Driver's Operation	5499 Traffic Offense
346.88(3)	NU	Obstructed Driver's Vision/Object	5499 Traffic Offense
346.88(3)(a)	NU	Obstructed Driver's Vision w/Unauth.Sign	5499 Traffic Offense

Statute	Severity	Literal	NCIC
346.88(3)(b)	NU	Obstructed Driver's Vision-Front View	5499 Traffic Offense
346.88(3)(c)	NU	Obstructed Driver's Vision-Rear View	5499 Traffic Offense
346.88(4)	NU	MV Windows not Reasonably Clean	5499 Traffic Offense
346.89(1)	NU	Inattentive Driving	5499 Traffic Offense
346.89(2)	NU	Operation with TV Visible to Driver	5499 Traffic Offense
346.90	NU	Following/Parking near Emergency Vehicle	5499 Traffic Offense
346.91	NU	Crossing Fire Hose	5499 Traffic Offense
346.915(2)	NU	Following Snowplow Closer than 200 Feet	5499 Traffic Offense
346.92(1)	NU	Driving with Person Riding Illegally	5499 Traffic Offense
346.92(2)	NU	Riding Illegally on Vehicle	5499 Traffic Offense
346.922(1)	NU	Transport Child in Truck Cargo Area	5499 Traffic Offense
346.923(1)	NU	Unqualified Operation of Human Service Vehicle	5499 Traffic Offense
346.925(1)	NU	Permit Child to Operate Farm Machinery	5499 Traffic Offense
346.93(1)	NU	Minor Transporting Intoxicants in MV	5499 Traffic Offense
346.935(1)	NU	Drink Open Intoxicants in MV	5499 Traffic Offense
346.935(2)	NU	Possess Open Intoxicants in MV	5499 Traffic Offense
346.935(3)	NU	Keep Open Intoxicants in MV	5499 Traffic Offense
346.94(1)	NU	Driving on Sidewalk	5499 Traffic Offense
346.94(2)	NU	Racing on Highway	5499 Traffic Offense
346.94(4)	NU	Throwing/Placing Missile in Vehicle	5499 Traffic Offense
346.94(5)	NU	Placing Injurious Substance on Highway	5499 Traffic Offense
346.94(7)	NU	Spilling Waste Load on/along Highway	5499 Traffic Offense
346.94(8)	NU	Transporting Person in Mobile Home/Boat	5499 Traffic Offense
346.94(8m)	NU	Transport People-5th Wheel Mobile Home	5499 Traffic Offense
346.94(8m)(a)	NU	Transport People-5th Wheel Mobile Home	5499 Traffic Offense
346.94(8m)(b)	NU	Transport People-5th Wheel Mobile Home	5499 Traffic Offense
346.94(9)	NU	Alighting from/Boarding Moving Vehicle	5499 Traffic Offense
346.94(10)	NU	Rider Attaching Motorcycle to MV	5499 Traffic Offense
346.94(11)	NU	Towing Occupied Sled/Bicycle on Hwy	5499 Traffic Offense
346.94(12)	NU	Driving on Bicycle Lane or Way	5499 Traffic Offense
346.94(13)	NU	Abandoned Motor Vehicle	5499 Traffic Offense
346.94(14)	NU	Flashing Blue Lights along Highway	5499 Traffic Offense
346.94(15)	NU	Illegal Towing by Bus, etc.	5499 Traffic Offense
346.94(16)	NU	Illegal Use of Radio, etc.	5499 Traffic Offense
346.94(17)	NU	Use In-Line Skates on Local Roadway	5499 Traffic Offense
346.94(17)(a)	NU	Use In-Line Skates on Local Roadway	5499 Traffic Offense
346.94(17)(b)	NU	Fail/Ride In-Line Skates Carefully	5499 Traffic Offense
346.94(17)(c)	NU	Use In-Line Skates on Roadway	5499 Traffic Offense
346.94(18)	NU	EPAMD Violation on Roadway/Sidewalk	5499 Traffic Offense
346.94(18)(a)(2)	NU	Use EPAMD on Local Roadway	5499 Traffic Offense
346.94(19)	NU	Operate Offroad Utility Vehicle where Prohibited	5499 Traffic Offense

Statute	Severity	Literal	NCIC
346.94(19)(a)	NU	Operate Off-Road Utility Vehicle on Roadway	5499 Traffic Offense
346.94(19)(b)	NU	Operate Off-Road Utility Vehicle on Highway	5499 Traffic Offense
346.945(1)(a)	NU	Owner Liability-Sound Amplification Device	5499 Traffic Offense

Statute Chapters 347 - 351

Statute	Severity	Literal	NCIC
347.03	NU	Sale/Prohibited Vehicle Equipment	5499 Traffic Offense
347.06(1)	NU	Operation w/o Required Lamps Lighted	5499 Traffic Offense
347.06(3)	NU	Unclean/Defective Lights or Reflectors	5499 Traffic Offense
347.07(1)	NU	Operating with Over 4 Headlamps Lighted	5499 Traffic Offense
347.07(2)	NU	Improper Colored/Flashing Lights	5499 Traffic Offense
347.07(2)(a)	NU	Operate Vehicle w/ NonWhite Headlights	5499 Traffic Offense
347.07(2)(b)	NU	Operate Vehicle w/ NonRed Taillights	5499 Traffic Offense
347.07(2)(c)	NU	Operate Vehicle w/ Flashing Light	5499 Traffic Offense
347.09	NU	Other Headlamp Equipment Violations	5499 Traffic Offense
347.09(1)(a)	NU	Operate Motor Vehicle w/o 2 Headlights	5499 Traffic Offense
347.09(1)(b)	NU	Operate Cycle/Moped w/o Headlights	5499 Traffic Offense
347.09(1)(c)	NU	Operate Special Vehicle w/o Headlights	5499 Traffic Offense
347.09(2)	NU	Improperly Locate Motor Veh. Headlights	5499 Traffic Offense
347.10	NU	Other Headlamp Equipment Violations	5499 Traffic Offense
347.10(1)	NU	Fail/Allow Headlamp Selection/at/Will	5499 Traffic Offense
347.10(2)	NU	Other Headlamp Equipment Violations	5499 Traffic Offense
347.10(2)(a)	NU	Fail/Comply w/ MultiBeams(Upper Lights)	5499 Traffic Offense
347.10(2)(b)	NU	Fail/Comply w/ MultiBeams(LowerLights)	5499 Traffic Offense
347.10(3)	NU	Sale/Vehicle w/ Illegal Multi Beams	5499 Traffic Offense
347.10(4)	NU	Excess Speed/MV 'Special' Headlights	5499 Traffic Offense
347.11	NU	Other Headlamp Equipment Violations	5499 Traffic Offense
347.11(1)	NU	Fail/ Comply/Cycle Electric Lamp Reqmts	5499 Traffic Offense
347.11(2)	NU	Fail/Comply/Cycle White Light Reqmts	5499 Traffic Offense
347.11(3)	NU	Fail/Comply/Cycle MultiBeam Reqmts	5499 Traffic Offense
347.11(4)	NU	Fail/Comply/Cycle SingleBeam Reqmts	5499 Traffic Offense
347.115	NU	Use/Modulated Headlamps during Darkness	5499 Traffic Offense
347.12	NU	Use of Low-Beam Headlamp when Dark	5499 Traffic Offense
347.12(1)	NU	Low-Beam Headlamp Violations	5499 Traffic Offense
347.12(1)(a)	NU	Approaching Operator Fail/Dim MultiBeams	5499 Traffic Offense
347.12(1)(b)	NU	Following Operator Fail/Dim MultiBeams	5499 Traffic Offense
347.13(1)	NU	No Tail Lamp/Defective Tail Lamp-Night	5499 Traffic Offense
347.13(2)	NU	Improperly Locate Vehicle Tail Lights	5499 Traffic Offense
347.13(3)	NU	Operate Vehicle w/o Registration Lamps	5499 Traffic Offense
347.13(4)	NU	Improperly Wire Tail Lights w/Headlights	5499 Traffic Offense
347.14(1)	NU	Operate Vehicle w/o Stopping Lights	5499 Traffic Offense
347.14(2)	NU	Fail/Comply Stopping Light Reqmts	5499 Traffic Offense
347.145(2)	NU	Improperly Mount Bus Deceleration Lights	5499 Traffic Offense
347.15(1)	NU	Sale/Operate Veh. w/o Directional Lights	5499 Traffic Offense
347.15(2)	NU	Improperly Locate Veh.Directional Lights	5499 Traffic Offense

Statute	Severity	Literal	NCIC
347.15(3)	NU	Directional Signal to be Visible/Driver	5499 Traffic Offense
347.15(3m)	NU	Combination Veh./Directional Lights	5499 Traffic Offense
347.16(1)(a)	NU	Clearance Lamp Violations	5499 Traffic Offense
347.16(1)(b)	NU	Operate NonAuto w/o Rear Clearance Lamps	5499 Traffic Offense
347.16(1)(c)	NU	Operate NonAuto w/o Rear Reflectors	5499 Traffic Offense
347.16(2)(a)	NU	Truck Tractor w/o Front Clearance Lamps	5499 Traffic Offense
347.16(2)(b)	NU	Operate Trailer w/o Rear Reflectors	5499 Traffic Offense
347.17	NU	Clearance Lamp/Reflector Violations	5499 Traffic Offense
347.17(1)	NU	Vehicle Front Reflector Fail/Be Amber	5499 Traffic Offense
347.17(2)	NU	Vehicle Rear Reflector Fail/Be Red	5499 Traffic Offense
347.18	NU	Clearance Lamp/Reflector Violations	5499 Traffic Offense
347.18(1)	NU	Improper Mounting/Vehicle Reflectors	5499 Traffic Offense
347.18(2)	NU	Improper Mounting/Clearance Lamps	5499 Traffic Offense
347.19	NU	Clearance Lamp/Reflector Violations	5499 Traffic Offense
347.19(1)	NU	Improperly Sized Vehicle Reflectors	5499 Traffic Offense
347.19(2)	NU	Clearance Lamp Visibility Req'm'ts	5499 Traffic Offense
347.20(1)	NU	No Light on Projecting Load at Night	5499 Traffic Offense
347.20(2)	NU	No Flag on Projecting Load by Day	5499 Traffic Offense
347.21	NU	Violation of Lamp Req'm'ts-Other Vehicles	5499 Traffic Offense
347.21(1)	NU	Operate Agriculture Train w/o Red Lamp	5499 Traffic Offense
347.21(1m)	NU	Operate Agriculture Train w/o Red Lamps	5499 Traffic Offense
347.21(2)	NU	Operate Agriculture Train w/o Red Flags	5499 Traffic Offense
347.22	NU	Violation of Lamp Req'm'ts-Other Vehcles	5499 Traffic Offense
347.22(1)	NU	Operate Farm Tractor at Night w/o Lights	5499 Traffic Offense
347.22(2)	NU	Operate Farm Tractor w/o Red Tail Lights	5499 Traffic Offense
347.23	NU	Violation of Lamp Req'm'ts-Other Vehicles	5499 Traffic Offense
347.23(1)(a)	NU	Operate High.Equip./Night w/o Red Lights	5499 Traffic Offense
347.23(1)(b)	NU	Operate High.Equip./Night w/o Floodlight	5499 Traffic Offense
347.23(4)	NU	Operate High.Equip.at Night w/o Aux.Lamp	5499 Traffic Offense
347.24	NU	Violation of Lamp Req'm'ts-Other Vehicles	5499 Traffic Offense
347.24(1)(a)	NU	Operate Nonmotor Vehicle w/o Lamps	5499 Traffic Offense
347.24(1)(am)	NU	Operate Farm Equipment w/o Reflectors	5499 Traffic Offense
347.24(1)(b)	NU	NonMotor Veh. Fail/Comply Lamp Req'm'ts	5499 Traffic Offense
347.24(2)	NU	Operate Animal-Drawn Veh. w/o Lantern	5499 Traffic Offense
347.245(1)	NU	Vehicle Fail/Display Req'd SMV Emblem	5499 Traffic Offense
347.245(3)	NU	Unlawful Display of SMV Emblem	5499 Traffic Offense
347.245(4)	NU	Unlawful Display of SMV Emblem	5499 Traffic Offense
347.25(1)	NU	Emerg.Veh./Optional Lighting Violations	5499 Traffic Offense
347.25(1m)(b)	NU	Fail/Comply Police Blue Light Req'm'ts	5499 Traffic Offense
347.25(1m)(c)	NU	City Fail/Notify/Equip Police Vehicles	5499 Traffic Offense
347.25(2)	NU	Operate School Bus w/o Flash. Red Lights	5499 Traffic Offense

Statute	Severity	Literal	NCIC
347.25(3)	NU	Illegal Use/Funeral Amber Lights	5499 Traffic Offense
347.25(4)	NU	Equip NonPolice Veh. w/ Blue Lights	5499 Traffic Offense
347.25(5)	NU	Flashing Warning Light Violations	5499 Traffic Offense
347.255	NU	Auxiliary Lamps on Emergency Vehicles	5499 Traffic Offense
347.255(3)	NU	Illegal Use/Aux. Lamps on Emerg. Vehicle	5499 Traffic Offense
347.26(1)	NU	Vehicle Optional Light Restrictions	5499 Traffic Offense
347.26(2)	NU	Optional/Special Lighting Violations	5499 Traffic Offense
347.26(2)(a)	NU	Optional/Special Lighting Violations	5499 Traffic Offense
347.26(2)(b)	NU	Vehicle Spotlight Restrictions	5499 Traffic Offense
347.26(3)	NU	Optional/Special Lighting Violations	5499 Traffic Offense
347.26(3)(a)	NU	Optional/Special Lighting Violations	5499 Traffic Offense
347.26(3)(b)	NU	Vehicle Adverse Weather Lamp Restriction	5499 Traffic Offense
347.26(4)	NU	Optional/Special Lighting Violations	5499 Traffic Offense
347.26(4)(b)	NU	Vehicle Back-up Lamp Restrictions	5499 Traffic Offense
347.26(5)	NU	Taxi/Bus Identification Lamp Req'm'ts	5499 Traffic Offense
347.26(6)	NU	Optional/Special Light.Equip. Violations	5499 Traffic Offense
347.26(6)(a)	NU	Service Vehicle Warning Lamp Req'm'ts	5499 Traffic Offense
347.26(6)(b)	NU	Tow Truck Warning Lamp Req'm'ts	5499 Traffic Offense
347.26(7)	NU	Highway Vehicle Warning Lamp Req'm'ts	5499 Traffic Offense
347.26(8)	NU	Mail Truck Warning Lamp Req'm'ts	5499 Traffic Offense
347.26(9)	NU	Co-op Veh. Warning Lamp Req'm'ts	5499 Traffic Offense
347.26(11)	NU	Optional/Special Light.Equip. Violations	5499 Traffic Offense
347.26(11)(a)	NU	Veh. Flashing Warning Lights Restriction	5499 Traffic Offense
347.26(11)(am)	NU	Truck Flashing Amber Light Restriction	5499 Traffic Offense
347.26(11)(b)	NU	Fail/Display Flashing Warning Lights	5499 Traffic Offense
347.27	NU	Parking Lamp Violations	5499 Traffic Offense
347.27(1)	NU	Leave Vehicle Unattended w/o Lights On	5499 Traffic Offense
347.27(2)	NU	Park Vehicle/Highway w/o Dim Headlight	5499 Traffic Offense
347.28	NU	Fail/Carry or Display Warning Devices	5499 Traffic Offense
347.28(1)(a)	NU	Truck/Bus Fail/Carry Pot Torch/Lanterns	5499 Traffic Offense
347.28(1)(b)	NU	Truck/Bus Fail/Carry Red Flags	5499 Traffic Offense
347.28(2)	NU	Cargo Tank Truck Fail/Carry Lanterns	5499 Traffic Offense
347.29	NU	Fail/Carry or Display Warning Devices	5499 Traffic Offense
347.29(1)(a)	NU	Fail/Place Warning Device-Side/Vehicle	5499 Traffic Offense
347.29(1)(b)	NU	Fail/Place Warning Device-Center of Lane	5499 Traffic Offense
347.29(1)(c)	NU	Fail/Place Warning Device-Center of Lane	5499 Traffic Offense
347.29(2)	NU	Fail/Place Warning Device/Ample Warning	5499 Traffic Offense
347.29(3)(a)	NU	Fail/Place Warning Device-200Ft From Veh	5499 Traffic Offense
347.29(3)(b)	NU	Fail/Place Warning Device-100Ft From Veh	5499 Traffic Offense
347.29(3)(c)	NU	Fail/Place Warning Device-10Ft From Veh.	5499 Traffic Offense
347.29(4)	NU	Cargo Tank Truck Use/Flame WarningDevice	5499 Traffic Offense

Statute	Severity	Literal	NCIC
347.29(5)	NU	Fail/Display Flags/Unattend.Veh-Daylight	5499 Traffic Offense
347.29(6)	NU	Warning Devices Fail/Conform to Reqmts	5499 Traffic Offense
347.35	NU	Inadequate/Defective Brakes	5499 Traffic Offense
347.35(1)	NU	Operate Motor Vehicle w/o Capable Brakes	5499 Traffic Offense
347.35(1a)	NU	Fail/Equip Vehicle w/ Parking Brake	5499 Traffic Offense
347.35(2)	NU	Operate Moped/Cycle w/o Capable Brakes	5499 Traffic Offense
347.35(3)(a)	NU	Operate Semitrailer w/o Capable Brakes	5499 Traffic Offense
347.35(3)(b)	NU	Semitrailer Brakes Fail/Comply Standards	5499 Traffic Offense
347.35(4)	NU	Operate/Sell/Manuf.MobileHome w/o Brakes	5499 Traffic Offense
347.35(5)(a)	NU	Operate Agriculture Veh. w/o Brakes	5499 Traffic Offense
347.35(5)(b)	NU	AgricultureVeh.Brakes Fail/Meet Standard	5499 Traffic Offense
347.36	NU	Inadequate/Defective Brakes	5499 Traffic Offense
347.36(1)	NU	Vehicle Brakes Fail/Meet Capability	5499 Traffic Offense
347.36(3)	NU	Fail/Maintain Veh.Brakes/Working Order	5499 Traffic Offense
347.37	NU	Unlawful Brake Fluid Sales	5499 Traffic Offense
347.37(1)	NU	Sale of Below-Standard Brake Fluid	5499 Traffic Offense
347.37(2)	NU	Brake Fluid Manuf'r Fail/State Info	5499 Traffic Offense
347.38(1)	NU	Defective Horn or Unnecessary Use	5499 Traffic Offense
347.38(2)	NU	Unlawful Siren or Horn	5499 Traffic Offense
347.38(4)	NU	Unlawful Use-Emerg. Vehicle Siren	5499 Traffic Offense
347.39(1)	NU	Operate Motor Veh. w/o Adequate Muffler	5499 Traffic Offense
347.39(2)	NU	Equip Motor Vehicle with Illegal Muffler	5499 Traffic Offense
347.40	NU	Violation of Mirror Requirements	5499 Traffic Offense
347.40(1)	NU	Operate Vehicle w/o Rearview Mirror	5499 Traffic Offense
347.40(2)	NU	Operate School Bus w/o Rearview Mirror	5499 Traffic Offense
347.40(3)	NU	Operate Motor Bus w/o Rearview Mirrors	5499 Traffic Offense
347.41	NU	Speedometer Violations	5499 Traffic Offense
347.413(1)	MU	Ignition Interlock Device Tampering	5499 Traffic Offense
347.413(1)	NU	Ignition Interlock Device Tampering	5499 Traffic Offense
347.415(1m)	MU	Alter/Tamper w/ Motor Vehicle Odometer	5499 Traffic Offense
347.415(2)	MU	Operate Vehicle with Bad Odometer	5499 Traffic Offense
347.415(3)	MU	Sell/Use/Install Device-Alter Odometer	5499 Traffic Offense
347.415(4)	MU	Conspire w/ Another-Odometer Tampering	5499 Traffic Offense
347.415(5)	MU	Fail/Notify of Reset Vehicle Odometer	5499 Traffic Offense
347.417(1)	MU	Immobilization Device Tampering	5499 Traffic Offense
347.417(1)	NU	Immobilization Device Tampering	5499 Traffic Offense
347.42	NU	Operate Motor Veh. w/o Windshield Wipers	5499 Traffic Offense
347.43(1)	NU	Operate Motor Vehicle w/o Safety Glass	5499 Traffic Offense
347.43(2)	NU	Sell Motor Vehicle w/o Safety Glass	5499 Traffic Offense
347.44	NU	Bus Painting/Flash.Red Signal Violations	5499 Traffic Offense
347.44(1)(a)	NU	School Bus Body Fail/Painted Yellow	5499 Traffic Offense

Statute	Severity	Literal	NCIC
347.44(1)(b)	NU	School Bus Trim Fail/Painted Black	5499 Traffic Offense
347.44(1)(c)	NU	School Bus Fail/Display "SCHOOL BUS"	5499 Traffic Offense
347.44(3)	NU	Paint Unauthorized Vehicle as School Bus	5499 Traffic Offense
347.445	NU	Operate School Bus w/o Crossing Gate	5499 Traffic Offense
347.45	NU	Improper/Prohibited Tire Equipment	5499 Traffic Offense
347.45(1)	NU	Operate Motor Vehicle w/o Proper Tires	5499 Traffic Offense
347.45(2)	NU	Operate Vehicle with Spiked, etc. Tires	5499 Traffic Offense
347.45(4)	NU	Operate Vehicle w/ Recut/Regrooved Tires	5499 Traffic Offense
347.455	NU	Modification to Height of Vehicles	5499 Traffic Offense
347.455(1)	NU	Operate Vehicle w/ Height Modifications	5499 Traffic Offense
347.455(4)	NU	Operate Illegally Modified Vehicle	5499 Traffic Offense
347.46	NU	No Fenders/Mudguards on Truck	5499 Traffic Offense
347.46(1)	NU	Operate Tractor Vehicle w/o Fenders	5499 Traffic Offense
347.46(2)	NU	Operate Truck/Semitrailer w/o Mudguards	5499 Traffic Offense
347.46(2)(a)	NU	Vehicle Mudguards Fail/Cover Tires	5499 Traffic Offense
347.46(2)(b)	NU	Veh.Mudguards Fail/Meet Width Req'mts	5499 Traffic Offense
347.47	NU	Improper Drawbar/Trailer Hitch Coupling	5499 Traffic Offense
347.47(1)	NU	Operate Towing Vehicle w/ Long Drawbar	5499 Traffic Offense
347.47(2)	NU	Towing with Improper Hitches/Couplings	5499 Traffic Offense
347.47(3)	NU	Towing with Improper Safety Chains	5499 Traffic Offense
347.47(4)	NU	Couplings/Cables Fail/Meet Standards	5499 Traffic Offense
347.475(2)	MU	Sell/Install Previously Deployed Airbag	5499 Traffic Offense
347.475(3)	MU	Remove/Disconnect Airbag Operation	5499 Traffic Offense
347.475(4)	MU	Conceal/Disguise Missing/Deployed Airbag	5499 Traffic Offense
347.48(1)	NU	Violation of Safety Belt Requirements	5499 Traffic Offense
347.48(1)(a)	NU	Sell/Buy Motor Vehicle w/o Safety Belts	5499 Traffic Offense
347.48(1)(b)	NU	Sell/Buy Automobile w/o Safety Belts	5499 Traffic Offense
347.48(2)	NU	Violation of Safety Belt Requirements	5499 Traffic Offense
347.48(2m)	NU	Mandatory Seatbelts Requirement	5499 Traffic Offense
347.48(2m)(b)	NU	Vehicle Operator Fail/Wear Seat Belt	5499 Traffic Offense
347.48(2m)(c)	NU	Operator Fail/Have Passenger/SeatBelted	5499 Traffic Offense
347.48(2m)(d)	NU	Ride in Vehicle w/o Wearing Seat Belt	5499 Traffic Offense
347.48(4)	NU	Safety Belt Violations	5499 Traffic Offense
347.48(4)(a)1	NU	Safety Belt Violations-Child under 4 Yrs	5499 Traffic Offense
347.48(4)(a)2	NU	Transport Child >4<8 w/o Restraints	5499 Traffic Offense
347.485	NU	Violate Cycle Head/Eye Gear Regulations	5499 Traffic Offense
347.485(1)	NU	No Protective Headgear-Motorcycle	5499 Traffic Offense
347.485(1)(a)	NU	Minor Operate Motorcycle w/o Headgear	5499 Traffic Offense
347.485(1)(am)	NU	Operate Cycle w/ Passenger w/o Headgear	5499 Traffic Offense
347.485(1)(b)	NU	Sell Cycle Headgear/Fails/Meet Standards	5499 Traffic Offense
347.485(2)	NU	Operate Cycle without Eye Protection	5499 Traffic Offense

Statute	Severity	Literal	NCIC
347.485(3)	NU	Rent Cycle w/o Ensuring Use/Headgear,etc	5499 Traffic Offense
347.485(4)	NU	Cycle Renter Fail/Have Rental Headgear	5499 Traffic Offense
347.486(1)	NU	Unlawfully High Motorcycle Handlebars	5499 Traffic Offense
347.486(2)	NU	Defective Motorcycle Handlebars	5499 Traffic Offense
347.486(3)	NU	No Functioning Muffler on Motorcycle	5499 Traffic Offense
347.487	NU	Unlawful Cycle Riding/Seating Equipment	5499 Traffic Offense
347.488	NU	Moped Equipment	5499 Traffic Offense
347.488(1)	NU	Operate Moped/Fails/Comply Fed.Standards	5499 Traffic Offense
347.488(2)	NU	Operate Moped w/ Inadequate Equipment	5499 Traffic Offense
347.488(3)	NU	Operate Moped/Altered/Exceed Max. Speed	5499 Traffic Offense
347.489(1)	NU	Operate Bike/Cycle/EPAMD w/o Lights/Reflectors	5499 Traffic Offense
347.489(2)	NU	Operate Bike/Cycle/EPAMD w/o Brakes	5499 Traffic Offense
347.489(3)	NU	Operate Bike/Cycle/EPAMD w/ Siren	5499 Traffic Offense
347.49(2)	NU	Transport Flammable Liquid w/o Markings	5499 Traffic Offense
348.05	NU	Violation-Size/Vehicle Train Regulations	5499 Traffic Offense
348.05(1)	NU	Operate Vehicle(Excess Width) w/o Permit	5499 Traffic Offense
348.06	NU	Violation-Size/Vehicle Train Regulations	5499 Traffic Offense
348.06(1)	NU	Operate Vehicle(Excess Height) w/oPermit	5499 Traffic Offense
348.07	NU	Violation-Size/Vehicle Train Regulations	5499 Traffic Offense
348.07(1)	NU	Operate Overlength Vehicle w/o Permit	5499 Traffic Offense
348.07(2)(g)	NU	Overlength Semi Trailer	5499 Traffic Offense
348.08	NU	Violation-Size/Vehicle Train Regulations	5499 Traffic Offense
348.08(1)	NU	Operate Motor Vehicle Train w/o Permit	5499 Traffic Offense
348.08(2)	NU	Fail/Equip Motor Vehicle Train Properly	5499 Traffic Offense
348.09(1)	NU	Operating with Load Projecting on Sides	5499 Traffic Offense
348.10	NU	Violation of Special Load Limits	5499 Traffic Offense
348.10(1)	NU	Operate Veh.(Project.FrontLoad)w/oPermit	5499 Traffic Offense
348.10(2)	NU	Operate Veh./Fail/Prevent Leaking Load	5499 Traffic Offense
348.10(3)	NU	Operate Veh. w/o Securely Fastened Logs	5499 Traffic Offense
348.10(3m)	NU	Illegal Veh.Operation Carrying Junk Veh.	5499 Traffic Offense
348.10(4)	NU	Operate Semi if Gross Wt>Towing Empty Wt	5499 Traffic Offense
348.10(5)(a)	NU	Fail/Secure Loads if Towing a Trailer	5499 Traffic Offense
348.10(5)(b)	NU	Fail/Secure Boats if Being Towed	5499 Traffic Offense
348.10(5)(c)	NU	Fail/Position Trailer Loads Properly	5499 Traffic Offense
348.15	NU	Violate Class A Hwy Weight Limits	5499 Traffic Offense
348.15(3)	NU	Violate Class A Hwy Weight Limits	5499 Traffic Offense
348.15(3)(a)	NU	Violate Class A Hwy Weight Limits	5499 Traffic Offense
348.15(3)(b)	NU	Violate Class A Hwy Weight Limits	5499 Traffic Offense
348.15(3)(bg)	NU	Violate Class A Hwy Weight Limits	5499 Traffic Offense
348.15(3)(br)	NU	Violate Class A Hwy Weight Limits	5499 Traffic Offense
348.15(3)(bv)	NU	Violate Class A Hwy Weight Limits	5499 Traffic Offense

Statute	Severity	Literal	NCIC
348.15(3)(c)	NU	Violate Class A Hwy Weight Limits	5499 Traffic Offense
348.15(3)(d)	NU	Violate Class A Hwy Weight Limits	5499 Traffic Offense
348.15(3)(e)	NU	Violate Class A Hwy Weight Limits	5499 Traffic Offense
348.16	NU	Violate Class B Hwy Weight Limits	5499 Traffic Offense
348.16(2)	NU	Violate Class B Hwy Weight Limits	5499 Traffic Offense
348.17(1)	NU	Violation of Special Weight Limits	5499 Traffic Offense
348.17(2)	NU	Failure/Suspend Operation on Order	5499 Traffic Offense
348.175	NU	Frozen Road Law Violations	5499 Traffic Offense
348.185	NU	Operating without Empty Weight Listed	5499 Traffic Offense
348.19(3)	NU	Fail/Stop for Wt. Check or Reload	5499 Traffic Offense
348.21(2)(b)	NU	Veh.Operator Fail to Reload if Allowed	5499 Traffic Offense
348.21(3)	NU	Vehicle Exceed Weight Permits	5499 Traffic Offense
348.27(9m)	NU	Transportation/Raw Forest Products	5499 Traffic Offense
348.28(1)	NU	Fail/Carry Weight Permit in Vehicle	5499 Traffic Offense
350.02	NU	Illegal Snowmobile Operation on Highway	7399 Public Order Crimes
350.02(1)	NU	Operate Snowmobile on Freeway	7399 Public Order Crimes
350.02(2)(a)	NU	Operate Snowmobile on Any Highway	7399 Public Order Crimes
350.02(2m)	NU	Operate Snowmobile Exceeding Roadway Speed Limit	7399 Public Order Crimes
350.02(4)	NU	Operate Snowmobile/Main-traveled Highway	7399 Public Order Crimes
350.03(1)	NU	Snowmobile Operator Fail/Yield Right/Way	7399 Public Order Crimes
350.035	NU	Improper Meeting of Snowmobiles	7399 Public Order Crimes
350.04	NU	Snowmobile Races, Derbies and Routes	7399 Public Order Crimes
350.04(1)	NU	Block/State Highway/Snowmobile Race,etc.	7399 Public Order Crimes
350.04(3)(b)	NU	Fail/Post Snowmobile Race/Injury Info	7399 Public Order Crimes
350.047	NU	Fail/File Local Snowmobile Ordinance	7399 Public Order Crimes
350.05(1)	NU	Minor(<12) Operate Snowmobile w/oParent	7399 Public Order Crimes
350.05(2)	NU	Minor(>12<16) Operate Snow. w/o Permit	7399 Public Order Crimes
350.05(2)(a)	NU	Operate Snowmobile w/o Training Cert.	7399 Public Order Crimes
350.05(2)(b)	NU	Fail to Carry Snowmobile Training Certificate	7399 Public Order Crimes
350.07	NU	Drive/Pursue Animals w/ Snowmobile	7399 Public Order Crimes
350.08	NU	Snowmobile Owner Permit Unauth.Operation	7399 Public Order Crimes
350.09	NU	Snowmobile Equipment Violations	7399 Public Order Crimes
350.09(1)	NU	Operate Snowmobile w/o Headlight	7399 Public Order Crimes
350.09(2)	NU	Snowmobile-Head Lamp Requirement	7399 Public Order Crimes
350.09(2)(a)	NU	Unelectric Snowmobile Head Lamp	7399 Public Order Crimes
350.09(2)(b)	NU	Snowmobile Head Lamp/While Light Req'mt	7399 Public Order Crimes
350.09(2)(c)	NU	Snowmobile MultiBeams Fail/Comply	7399 Public Order Crimes
350.09(2)(d)	NU	Fail/Aim Snowmobile Head Lamp Properly	7399 Public Order Crimes
350.09(3)	NU	Fail/Display Snowmobile Red Tail Light	7399 Public Order Crimes
350.09(4)	NU	Snowmobile Fail/Equipped w/ Brake	7399 Public Order Crimes
350.09(5)	NU	Sell Snowmobile w/o Side Reflectors	7399 Public Order Crimes

Statute	Severity	Literal	NCIC
350.09(6)	NU	Sell/Operate Snowmobile w/o Muffler	7399 Public Order Crimes
350.09(7)	NU	Modify Snowmobile/Exceed Noise Emissions	7399 Public Order Crimes
350.09(8m)	NU	Operate or Sell Wide Snowmobile	7399 Public Order Crimes
350.09(9)	NU	Racing Snowmobile Fail/Equip/AutoShutoff	7399 Public Order Crimes
350.10(1)(a)	NU	Operate Snowmobile at Unreasonable Speed	7399 Public Order Crimes
350.10(1)(b)	NU	Careless Operation of Snowmobile	7399 Public Order Crimes
350.10(1)(c)	NU	Operate Snowmobile-Fail/Comply Signs	7399 Public Order Crimes
350.10(1)(d)	NU	Operate Snowmobile/Excess Exhaust Noise	7399 Public Order Crimes
350.10(1)(e)	NU	OperateSnowmobile w/o Function. Muffler	7399 Public Order Crimes
350.10(1)(f)	NU	Operate Snowmobile on Private Property	7399 Public Order Crimes
350.10(1)(g)	NU	Operate Snowmobile b/t 10:30PM-7AM	7399 Public Order Crimes
350.10(1)(h)	NU	Operate Snowmobile in Public Nursery	7399 Public Order Crimes
350.10(1)(i)	NU	Operate Snowmobile/Frozen Public Waters	7399 Public Order Crimes
350.10(1)(j)	NU	Operate Snowmobile on Skating Area/Slide	7399 Public Order Crimes
350.10(1)(k)	NU	Operate Snowmobile in Cemetery, etc.	7399 Public Order Crimes
350.10(1)(l)	NU	Operate Snowmobile at Airport, etc.	7399 Public Order Crimes
350.10(1)(m)	NU	Operate Snowmobile on Indian Lands	7399 Public Order Crimes
350.101(1)(a)	MU	Operate Snowmobile While Intoxicated	7399 Public Order Crimes
350.101(1)(a)	NU	Operate Snowmobile While Intoxicated	7399 Public Order Crimes
350.101(1)(b)	MU	Operate Snowmobile w/ Alcohol >= .10 (2nd+)	7399 Public Order Crimes
350.101(1)(b)	NU	Operate Snowmobile w/ Alcohol >= .10	7399 Public Order Crimes
350.101(1)(bm)	NU	Operate Snowmobile w/Restricted Controlled Substance	7399 Public Order Crimes
350.101(1)(bm)	MU	Operate Snowmobile w/Restricted Controlled Substance (2nd+)	7399 Public Order Crimes
350.101(1)(c)	NU	Minor Operate Snowmobile w/ BAC +0.0%	7399 Public Order Crimes
350.101(2)(a)	MU	Cause Injury/SnowmobilerWhileIntoxicated	7399 Public Order Crimes
350.101(2)(b)	MU	Cause Injury/Snowmobiler w/ BAC .1%+	7399 Public Order Crimes
350.101(2)(bm)	MU	Cause Injury/Snowmobiler w/Restricted Controlled Substance	7399 Public Order Crimes
350.104(5)	MU	Snowmobiler Refuse/Breathalyzer	7399 Public Order Crimes
350.104(5)	NU	Snowmobiler Refuse/Breathalyzer	7399 Public Order Crimes
350.12(1)	NU	Operate Unregistered Snowmobile	7399 Public Order Crimes
350.12(3)	NU	Fail/Transfer Registration of Snowmobile	7399 Public Order Crimes
350.12(3)(a)	NU	Operate Snowmobile w/o Being Registered	7399 Public Order Crimes
350.12(3)(a)2	NU	Sale/Snowmobile w/o Assign. Registration	7399 Public Order Crimes
350.12(3)(a)3	NU	Fail/Transfer Snowmobile Registration	7399 Public Order Crimes
350.12(3)(a)4	NU	JunkedSnowmobileOwner Fail/ReturnRegist.	7399 Public Order Crimes
350.12(3)(c)1	NU	Snowmobile Dealer Fail/Register	7399 Public Order Crimes
350.12(3)(c)3	NU	SnowmobileDealer Fail/Attach Certificate	7399 Public Order Crimes
350.12(3j)	NU	Operate Snowmobile w/o Trail Sticker	7399 Public Order Crimes
350.12(5)	NU	Fail/Display Snowmobile Registration	7399 Public Order Crimes
350.12(5)(a)	NU	Fail/Attach Snowmobile Registrat. Decal	7399 Public Order Crimes
350.12(5)(b)	NU	Snowmobiler Fail/Carry Registration	7399 Public Order Crimes

Statute	Severity	Literal	NCIC
350.12(5)(c)	NU	Snowmobiler Fail/Exhibit Registration	7399 Public Order Crimes
350.12(6)	NU	Snowmobile Owner Fail/Notify Address	7399 Public Order Crimes
350.125	NU	Dealers Fail/Collect Fee	7399 Public Order Crimes
350.125(1)(a)	NU	Dealer Fail/Require Registration	7399 Public Order Crimes
350.125(1)(b)	NU	Dealer Fail/Outstate Registration	7399 Public Order Crimes
350.125(2)	NU	Dealer Fail/Keep Sales Record	7399 Public Order Crimes
350.135(1)	FH	Interfere w/ Snowmobile Trail Signs-Death	7399 Public Order Crimes
350.135(1)	NU	Interfere w/ Snowmobile Trail Signs	7399 Public Order Crimes
350.135(2)	NU	Possess Snowmobile Trail Signs	7399 Public Order Crimes
350.15(2)	NU	Fail/Render Aid in Snowmobile Accident	7399 Public Order Crimes
350.15(3)	NU	Failure to Report Snowmobile Accident	7399 Public Order Crimes
350.15(3)(a)	NU	Snowmobiler Fail/Report Accident	7399 Public Order Crimes
350.15(3)(b)	NU	Occupant Fail/Report Accident	7399 Public Order Crimes
350.155(1)	NU	Coroner Fail/Report Snowmobile Accident	7399 Public Order Crimes
350.155(2)	NU	Coroner Fail/Draw Blood	7399 Public Order Crimes
350.17(2)	MU	Snowmobiler Refuse/Stop for Officer	7399 Public Order Crimes
350.17(2)	NU	Snowmobiler Refuse/Stop for Officer	7399 Public Order Crimes
351.08	Modifier	Habitual Traffic Offender	

Statute Chapters 352 - 550

Statute	Severity	Literal	NCIC
422.203(2)	MU	Creditor Willfully Collect Delinquency	7399 Public Order Crimes
422.207(2)	MU	Creditor Willfully Fail/Notify Advances	7399 Public Order Crimes
422.303(5)	MU	Creditor Willfully Fail/Retain Trans.Copy	7399 Public Order Crimes
422.306(1)	MU	Creditor Willfully Fail/Furnish Receipts	7399 Public Order Crimes
422.402(1)	MU	Willfully Enter Agree. w/ Balloon Payments	7399 Public Order Crimes
422.402(1m)	MU	Willfully Enter Agree. w/Balloon Payments	7399 Public Order Crimes
422.403(1)(a)	MU	Willfully Exceed Repayment Period(<=\$700)	7399 Public Order Crimes
422.403(1)(b)	MU	Willfully Exceed Pay. Period(>\$700-1400)	7399 Public Order Crimes
422.403(1)(c)	MU	Willfully Exceed Pay.Periods(>\$1400-2000)	7399 Public Order Crimes
422.403(2)(a)	MU	Willfully Exceed Payment Periods(<=\$300)	7399 Public Order Crimes
422.403(2)(b)	MU	Willfully Exceed Pay. Periods(>\$300-1000)	7399 Public Order Crimes
422.403(2)(c)	MU	Willfully Exceed Pay.Periods(<\$1000-2000)	7399 Public Order Crimes
422.404(1)	MU	Creditor Arrange Nonrevocable \$ Assign.	7399 Public Order Crimes
422.405(1)	MU	Merchant Accept Auth./Confess Judgment	7399 Public Order Crimes
422.406(1)	MU	Credit Seller Willfully Take Noncheck	7399 Public Order Crimes
422.406(2)	MU	Interlocking Loan Seller Take Noncheck	7399 Public Order Crimes
422.414(1)	MU	Creditor Willful Use/Multiple Agreements	7399 Public Order Crimes
422.415(1)	MU	Creditor Willfully Change/Credit Terms	7399 Public Order Crimes
422.416	MU	Creditor Willful Use/Referral Transaction	7399 Public Order Crimes
422.421(5)(a)	MU	Creditor Willfully Fail/Notify Fin.Charge	7399 Public Order Crimes
423.203(1)	MU	Consumer Transaction-Notice/Customer	7399 Public Order Crimes
423.203(2)	MU	Merchant Willfully Fail/Use Languages	7399 Public Order Crimes
423.204(1)	MU	Merchant Wilful.Fail/Return Downpayment	7399 Public Order Crimes
423.204(3)	MU	Merchant Willfully Fail/Return Property	7399 Public Order Crimes
423.301	MU	Merchant Fraud/Advertise Credit Rates	7399 Public Order Crimes
424.203(1)	MU	Credit Insurer Fail/Deliver Policy	7399 Public Order Crimes
424.203(4)	MU	CreditInsurer Willfully Fail/AllowReturn	7399 Public Order Crimes
424.204(1)	MU	Credit Insurer Willfully Charge/ExcessFee	7399 Public Order Crimes
424.206(1)	MU	Credit Insurer Willfully Charge/Deferral	7399 Public Order Crimes
424.206(2)	MU	Credit Insurer Willfully Charge/Duplicate	7399 Public Order Crimes
424.301(1)	MU	Prop.Insurer Willfully ViolateRestriction	7399 Public Order Crimes
424.301(3)	MU	Willfully Insure Property if <\$800	7399 Public Order Crimes
424.301(4)(a)	MU	Prop.Insurer Wilfully Contract Illegally	7399 Public Order Crimes
424.304(1)	MU	Prop.Insurer Fail/Notify Cancellation	7399 Public Order Crimes
424.304(4)	MU	Prop.Insurer Wilful.Fail/Credit/Cancel.	7399 Public Order Crimes
424.401(1)	MU	Insurer Wilfully Fail/NotifyCancellation	7399 Public Order Crimes
424.402(1)	MU	Wilfully Fail/Credit/Insur. Cancellation	7399 Public Order Crimes
424.501(1)	MU	Wilfully Solicit False Credit Insurance	7399 Public Order Crimes
425.110(1)	MU	Er Wilfully Discharge Ee for Garnishment	7399 Public Order Crimes

Statute	Severity	Literal	NCIC
425.113(1)	MU	Merchant Wilfully Permit Body Attachment	7399 Public Order Crimes
426.201(2)	MU	Creditor Wilfully Fail/Notify Bank.Comm.	7399 Public Order Crimes
427.104(1)(a)	MU	Debt Collector Wilfully Use/Force	7399 Public Order Crimes
427.104(1)(b)	MU	Debt Collector Wilful.Threat/Prosecution	7399 Public Order Crimes
427.104(1)(c)	MU	Debt Collector Wilfully Disclose Info	7399 Public Order Crimes
427.104(1)(d)	MU	Debt Collector Wilfully Talk w/Employer	7399 Public Order Crimes
427.104(1)(e)	NU	Debt Collector Wilfully Disclose Info	7399 Public Order Crimes
427.104(1)(f)	MU	Debt Collector Wilfully Disclose Debt	7399 Public Order Crimes
427.104(1)(g)	MU	Debt Collector Wilfully Harass	7399 Public Order Crimes
427.104(1)(h)	MU	Debt Collector Wilfully Threaten	7399 Public Order Crimes
427.104(1)(i)	MU	Debt Collector Wilfully/Swear, etc.	7399 Public Order Crimes
427.104(1)(j)	MU	Debt Collector Wilfully Enforce/Right	7399 Public Order Crimes
427.104(1)(k)	MU	DebtCollector Wilfully Threaten/Action	7399 Public Order Crimes
427.104(1)(L)	MU	Debt Collector Wilfully Threaten Action	7399 Public Order Crimes
427.104(1)(m)	MU	Debt Collector Wilfully Violate Rules	7399 Public Order Crimes
440.03(14)(b)	MU	Art/Music/Dance Therapist-Fail/Notify	7399 Public Order Crimes
440.03(14)(c)	MU	Art/Music/Dance Therapist-Fail/Renew	7399 Public Order Crimes
440.03(14)(d)	MU	Art/Music/Dance Therapist-Violate Rules	7399 Public Order Crimes
440.26(1)(a)1	MU	Private Detective Advertise w/o License	7399 Public Order Crimes
440.26(1)(a)11	MU	Receive Fee-Act as Unlicensed Detective	7399 Public Order Crimes
440.26(1)(a)2	MU	Unlicensed Actions as Private Detective	7399 Public Order Crimes
440.26(1)(a)3	MU	Unlicensed Supplying Security Personnel	7399 Public Order Crimes
440.26(1)(a)4	MU	Unlicensed Solicitation as Detective	7399 Public Order Crimes
440.41(2)(a)	MU	Charity Fail/Register	7399 Public Order Crimes
440.41(2)(am)	MU	Charity Fail/Inform/Change of Info	7399 Public Order Crimes
440.41(4)(a)	MU	Charity-Receipts >\$50,000-Fail/Report	7399 Public Order Crimes
440.41(4)(b)	MU	Charity-Receipts <\$50,000-Fail/Report	7399 Public Order Crimes
440.41(4)(c)	MU	Exempt Charity Fail/Report	7399 Public Order Crimes
440.41(4)(e)	MU	Charity Event Fail/File Report	7399 Public Order Crimes
440.41(5)	MU	Professional Fund Raiser Fail/Registered	7399 Public Order Crimes
440.41(6)	MU	Charity Fail/Retain Contract	7399 Public Order Crimes
440.41(7)	MU	Professional Solicitor Fail/Registered	7399 Public Order Crimes
440.41(10)(a)	MU	Solicitation-Unauthorized Use of Names	7399 Public Order Crimes
440.72(1m)	MU	Mortgage Banker, etc. Fail/Register	7399 Public Order Crimes
440.77(1)(p)	MU	Mortgage Banker Discriminate/Race Basis	7399 Public Order Crimes
440.77(1)(q)1	MU	Mortgage Banker Discriminate/Secure Loan	7399 Public Order Crimes
440.77(1)(q)2	MU	Mortgage Banker Discriminate/Loan Terms	7399 Public Order Crimes
440.85(2)(a)	NU	Crane Game Operator Fail/Register	7399 Public Order Crimes
440.85(2)(f)	NU	Crane Game Operator Fail/Notify Changes	7399 Public Order Crimes
440.91(1)	MU	Cemetery Authority Seller Fail/Register	7399 Public Order Crimes
440.91(2)	MU	Cemetery Salesperson Fail to Register	7399 Public Order Crimes

Statute	Severity	Literal	NCIC
440.91(9)	MU	Cemetery Salesperson Pay Unregist.Person	7399 Public Order Crimes
440.92(1)(a)	MU	Cemetery Seller Intent. Fail/Register	7399 Public Order Crimes
440.92(3)(a)1	MU	Cemetery Seller Fail/Invest Sale Payment	7399 Public Order Crimes
440.92(3)(a)2	MU	Cemetery Seller Fail/Deposit Sale Pay.	7399 Public Order Crimes
440.92(3)(b)	MU	Cemetery Seller Fail/Deposit w/in 30 Dys	7399 Public Order Crimes
440.92(6)(a)	MU	Cemetery Seller Intent. Fail/File Report	7399 Public Order Crimes
440.92(6)(b)1	MU	Cemetery Seller Fail/Include Corp.Report	7399 Public Order Crimes
440.92(6)(b)2	MU	Cemetery Seller Fail/Include Accounting	7399 Public Order Crimes
440.92(6)(c)	MU	Cemetery Seller Fail/Include Trust Info	7399 Public Order Crimes
440.92(9)	MU	Cemetery Preneed Sales-False Certificate	7399 Public Order Crimes
440.945(3)(a)1	NU	Cemetery Authority Fail/List Charges	7399 Public Order Crimes
440.945(3)(a)2	NU	Cemetery Authority Fail/List Regulations	7399 Public Order Crimes
440.945(3)(b)	NU	Cemetery Authority Fail/Disclose Charges	7399 Public Order Crimes
440.945(4)(a)1	NU	Cemetery Authority Require Monument Sale	7399 Public Order Crimes
440.945(4)(a)2	NU	Cemetery Authority Restrict MonumentSale	7399 Public Order Crimes
440.945(4)(a)3	NU	Cemetery Authority Charge Fee/Monument	7399 Public Order Crimes
440.945(4)(a)4	NU	Cemetery Authority Discriminate/Monument	7399 Public Order Crimes
440.945(4)(b)	NU	Cemetery Monument Vender Fraud/Info	7399 Public Order Crimes
440.95(3)	MU	Cemetery Salesperson Violate Dept. Rules	7399 Public Order Crimes
440.95(4)(c)	MU	Cemetery Seller Intent.File/False Report	7399 Public Order Crimes
440.95(4)(d)	MU	Cemetery Seller Int.File/False Exemption	7399 Public Order Crimes
440.95(5)	NU	Cemetery Preneed Seller Violate Rules	7399 Public Order Crimes
440.961	MU	Interior Designer Fail to be Licensed	7399 Public Order Crimes
440.968(2)	MU	Interior Designer Registration Violation	7399 Public Order Crimes
440.971(1)	MU	Unregistered Use-"Massage Therapist"	7399 Public Order Crimes
440.9712(1)	NU	Home Inspector Fail to Be Registered	7399 Public Order Crimes
440.9712(1m)	NU	Operate with Unregistered Home Inspector	7399 Public Order Crimes
440.9712(2)	NU	Use Title w/o Registered Home Inspectors	7399 Public Order Crimes
440.975(2)	NU	Home Inspector Fail/Perform Diligently	7399 Public Order Crimes
440.975(3)	NU	Home Inspector Fail/Submit Report	7399 Public Order Crimes
440.976(2)(a)	NU	Massage Therapist-Application Violations	7399 Public Order Crimes
440.976(2)(b)	NU	Massage Therapist-Offense Conviction	7399 Public Order Crimes
440.976(2)(c)	NU	Massage Therapist-Ment.Incompetent	7399 Public Order Crimes
440.976(2)(d)	NU	Massage Therapist-False Advertising	7399 Public Order Crimes
440.976(2)(e)	NU	Massage Therapist-Advertise Other Name	7399 Public Order Crimes
440.976(2)(f)	NU	Massage Therapist-Alcohol/Drugs	4199 Liquor
440.976(2)(g)	NU	Massage Therapist-Violate Standards	7399 Public Order Crimes
440.976(2)(h)	NU	Massage Therapist-Jeopardize Health	5599 Health-Safety
440.976(2)(i)	NU	Massage Therapist-Prostitution Crime	4004 Prostitution
440.976(2)(j)	NU	Massage Therapist-Aid Another to Violate	7399 Public Order Crimes
440.976(2)(k)	NU	Massage Therapist-Violate Rules	7399 Public Order Crimes

Statute	Severity	Literal	NCIC
440.978(1)	NU	Violate Massage Therapist Rules	7399 Public Order Crimes
440.978(2)(a)	NU	Home Inspector Made Misstatement	7399 Public Order Crimes
440.978(2)(b)	NU	Home Inspector Engage/Illegal Conduct	7399 Public Order Crimes
440.978(2)(c)	NU	Home Inspector-Prior Arrest/Conviction	7399 Public Order Crimes
440.978(2)(d)	NU	Home Inspector Use Illegal Advertising	7399 Public Order Crimes
440.978(2)(e)	NU	Home Inspector Advertise w/ Another Name	7399 Public Order Crimes
440.978(2)(f)	NU	Home Inspector Allow Name Use	7399 Public Order Crimes
440.978(2)(g)	NU	Home Inspector Practice-Drugs/Alcohol	4199 Liquor
440.978(2)(h)	NU	Home Inspector Practice While a Broker	7399 Public Order Crimes
440.978(2)(i)	NU	Home Inspector Perform Illegal Repairs	7399 Public Order Crimes
440.978(2)(j)	NU	Home Inspector Prevent Copy Info	7399 Public Order Crimes
440.978(2)(k)	NU	Home Inspector Fail/Provide Report	7399 Public Order Crimes
440.978(2)(m)	NU	Home Inspector Violate Rules	7399 Public Order Crimes
441.06(4)	MU	Registered Nurse Fail/Licensed	7399 Public Order Crimes
441.10(3)(c)	MU	Licensed Nurse-Illegal Use/Name	7399 Public Order Crimes
441.12(2)	MU	Operate Nonaccredited Nursing School	7399 Public Order Crimes
441.13(1)	MU	Employ Nurse in Violation of CH. 441	7399 Public Order Crimes
441.15(2)(a)	MU	Nurse-Midwife Fail/Certified	7399 Public Order Crimes
441.15(2)(b)	MU	Nurse-Midwife Illegally Practice	7399 Public Order Crimes
441.15(3)(b)	MU	Nurse-Midwife Fail/Submit Statement	7399 Public Order Crimes
442.11(1)	MU	Accountant Use Term Other Than C.P.A.	7399 Public Order Crimes
442.11(2)	MU	Accountant Use Assumed Name, etc.	7399 Public Order Crimes
442.11(3)	MU	Accountant Falsely Announce Practice	7399 Public Order Crimes
442.11(4)	MU	Accounting Corp.Practice if Unregistered	7399 Public Order Crimes
442.11(5)	MU	Accountant Practice w/o Certificate	7399 Public Order Crimes
442.11(6)	MU	Accountant Practice w/o Authority Certif.	7399 Public Order Crimes
442.11(7)	MU	Accountant Practice if Revocation	7399 Public Order Crimes
442.11(8)	MU	Accounting Corp. Practice w/o License	7399 Public Order Crimes
442.11(9)	MU	Sell/Obtain Illegal Account. Certificate	7399 Public Order Crimes
442.11(10)	MU	Accountant Practice w/ Fraud.Certificate	7399 Public Order Crimes
442.11(11)	MU	Accountant Certify False Report/Statemnt	7399 Public Order Crimes
442.11(12)	MU	Accountant Evade Exam Board Provisions	7399 Public Order Crimes
442.11(13)	MU	Accountant Permit Issuing False Report	7399 Public Order Crimes
443.02(1)	MU	Architect Fail/Comply Regulations, etc.	7399 Public Order Crimes
443.02(2)	MU	Architect Practice w/o Registration	7399 Public Order Crimes
443.02(3)	MU	Architect Advertise w/o Registration	7399 Public Order Crimes
443.02(4)(a)	MU	Land Surveyor Practice w/o Registration	7399 Public Order Crimes
443.02(5)	MU	Landscape Architect Fail/Registered	7399 Public Order Crimes
443.08(5)	MU	Architecture Firm Fail/Comply Regs	7399 Public Order Crimes
443.16	MU	Practice Architecture w/ Unlicensed Name	7399 Public Order Crimes
443.17	MU	Architect Aid/Unauthorized Practice	7399 Public Order Crimes

Statute	Severity	Literal	NCIC
443.18(1)(a)	MU	Violate Architecture Regulations, etc.	7399 Public Order Crimes
444.02	MU	Conduct Boxing Exhibition w/o Permit	7399 Public Order Crimes
444.03	MU	Boxing Exhibition Club Fail/Licensed	7399 Public Order Crimes
444.04(1)	MU	Boxing Exhibition Club Fail/Report Match	7399 Public Order Crimes
444.04(2)(a)	MU	Closed Circuit TV Boxing Fail/File Bond	7399 Public Order Crimes
444.04(2)(b)	MU	ClosedCircuit TV Boxing Fail/File Report	7399 Public Order Crimes
444.05	MU	AmateurBoxing Exhibitor Fail/Comply Regs	7399 Public Order Crimes
444.09(1)	MU	Boxing Exhibition Exceed # Rounds Limits	7399 Public Order Crimes
444.09(2)	MU	Boxing Exhibition Fail/Have Intermission	7399 Public Order Crimes
444.09(3)	MU	Violate Boxing Glove Weight Regulations	7399 Public Order Crimes
444.09(4)	MU	Violate Boxing Age Limitations	7399 Public Order Crimes
444.09(5)	MU	Boxing Betting at Place of Exhibition	7399 Public Order Crimes
444.09(6)	MU	Unsportsmanlike Conduct/BoxingExhibition	7399 Public Order Crimes
444.10	MU	Fail/Have Boxers Examined by Physician	7399 Public Order Crimes
444.12	MU	Boxing Referee Fail/Stop Contest	7399 Public Order Crimes
445.04(1)	MU	Funeral Director Conduct/UnequippedPlace	7399 Public Order Crimes
445.04(2)	MU	Funeral Director Fail/Licensed	7399 Public Order Crimes
445.09	MU	Funeral Director Fail/Display License	7399 Public Order Crimes
445.105(1)	MU	Funeral Establishment Fail/Licensed	7399 Public Order Crimes
445.105(5)	MU	Funeral Director Operate/NonEr Place	7399 Public Order Crimes
445.12(1)	MU	Funeral Director Embalm if Crime Death	7399 Public Order Crimes
445.12(2)	MU	FuneralDirector Fraud/Embalm.Certificate	7399 Public Order Crimes
445.12(3)	MU	Funeral Director Illegal.Solicit Service	7399 Public Order Crimes
445.12(3g)(a)	MU	Fun.Director Illegally Solicit Sale	7399 Public Order Crimes
445.12(3g)(a)1	MU	Fun.Director Illegally Solicit Sale	7399 Public Order Crimes
445.12(3g)(a)2	MU	Fun.Director Illegally Solicit Sale	7399 Public Order Crimes
445.12(3g)(a)3	MU	Fun.Director Illegally Solicit Sale	7399 Public Order Crimes
445.12(3r)(a)	MU	Fun. Director Require Life Insurance	7399 Public Order Crimes
445.12(3r)(b)	MU	Fun. Director Authorize Insurance Agent	7399 Public Order Crimes
445.12(4)	MU	Funeral Director Publish Fraud. Ads	7399 Public Order Crimes
445.12(5)	MU	Funeral Director Permit Unlicens.Embalm.	7399 Public Order Crimes
445.12(6)	MU	Funeral Director Use Mortuary/Cemetery	7399 Public Order Crimes
445.12(7)	MU	Funeral Director Sell Illegal Stocks	2699 Fraud
445.125(1)(b)	MU	Fail/Deposit Burial Agree. Trust Funds	2699 Fraud
445.14	MU	Public Ee Fail/Inquire Burial Wishes	7399 Public Order Crimes
445.15(1)	MU	Funeral Director Violate Dept. Rules	7399 Public Order Crimes
446.02(1)(a)	MU	Chiropractor Fail/Licensed	7399 Public Order Crimes
446.02(1)(b)	MU	Chiropractor Fail/Meet Education Req'm'ts	7399 Public Order Crimes
446.02(6)	MU	Practice Chiropractic/Unlicensed Name	7399 Public Order Crimes
446.02(7)(b)	MU	Chiropractor Delegate Unlicensed Person	7399 Public Order Crimes
446.02(7)(c)	MU	Chiropractor Fail/Verify	7399 Public Order Crimes

Statute	Severity	Literal	NCIC
446.02(7m)(a)	MU	Chiropractor Fail/Maintain Records	7399 Public Order Crimes
446.02(7m)(b)	MU	Chiropractor Fail/Keep Patient Record	7399 Public Order Crimes
446.02(8)	MU	Chiropractor Fail/Have Insurance	7399 Public Order Crimes
447.03(1)(a)	FI	Practice Dentistry w/o License	7399 Public Order Crimes
447.03(1)(a)	MU	Practice Dentistry w/o License	7399 Public Order Crimes
447.03(1)(b)	FI	Use "Dentist" Title if Unlicensed	7399 Public Order Crimes
447.03(1)(b)	MU	Use "Dentist" Title if Unlicensed	7399 Public Order Crimes
447.03(1)(c)	FI	Advertise Dental Services if Unlicensed	7399 Public Order Crimes
447.03(1)(c)	MU	Advertise Dental Services if Unlicensed	7399 Public Order Crimes
447.03(2)(a)	FI	Practice Dental Hygiene w/o License	7399 Public Order Crimes
447.03(2)(a)	MU	Practice Dental Hygiene w/o License	7399 Public Order Crimes
447.03(2)(b)	FI	Use "Dental Hygienist" if Unlicensed	7399 Public Order Crimes
447.03(2)(b)	MU	Use "Dental Hygienist" if Unlicensed	7399 Public Order Crimes
447.06(1)	FI	Violate Dental Practice Limitations	7399 Public Order Crimes
447.06(1)	MU	Violate Dental Practice Limitations	7399 Public Order Crimes
447.06(2)(a)	FI	Violate Dental Hygienist Limitations	7399 Public Order Crimes
447.06(2)(a)	MU	Violate Dental Hygienist Limitations	7399 Public Order Crimes
447.06(2)(b)	FI	Dental Hygienist Practice w/o Dentist	7399 Public Order Crimes
447.06(2)(b)	MU	Dental Hygienist Practice w/o Dentist	7399 Public Order Crimes
447.06(2)(d)	FI	Dental Hygienist Diagnose Disease	5599 Health-Safety
447.06(2)(d)	MU	Dental Hygienist Diagnose Disease	5599 Health-Safety
448.03(1)(a)	MU	Practice Medicine/Surgery w/o License	7399 Public Order Crimes
448.03(1)(b)	MU	Practice as Phy Ass't without License	7399 Public Order Crimes
448.03(1)(c)	MU	Practice Podiatry without a License	7399 Public Order Crimes
448.03(1m)	MU	Practice RespiratoryCare w/o Certificate	7399 Public Order Crimes
448.03(3)(a)	MU	Use "M.D." w/o Doctor/Medicine Degree	7399 Public Order Crimes
448.03(3)(b)	MU	Use "D.O" w/o Doctor/Osteopathy Degree	7399 Public Order Crimes
448.03(3)(c)	MU	Use "Foot Doctor" if Not a Podiatrist	7399 Public Order Crimes
448.03(3)(e)	MU	Use "P.A." if Not Physician's Ass't	7399 Public Order Crimes
448.07(1)(a)	MU	Medical Doctors Fail/Register	7399 Public Order Crimes
448.08(1m)	MU	Medical Doctor Use/Illegal Fee Splitting	7399 Public Order Crimes
448.08(2)	MU	Medical Doctor/Separate Billing Req'mt	7399 Public Order Crimes
448.08(3)	MU	Violate State Lab/Hygiene Billing Rules	7399 Public Order Crimes
448.13(1)	MU	Physician Fail/Submit Training Proof	7399 Public Order Crimes
448.13(2)	MU	Occup.Therapist Fail/Submit TrainingInfo	7399 Public Order Crimes
448.21(1)(a)	MU	Physician's Asst Practice Dentistry	5599 Health-Safety
448.21(1)(b)	MU	Physician's Asst Practice Optometry	5599 Health-Safety
448.21(1)(c)	MU	Physician's Asst Practice Chiropractic	5599 Health-Safety
448.21(1)(d)	MU	Physician's Asst Practice Podiatry	5599 Health-Safety
448.21(1)(e)	MU	Physician's Asst Practice Acupuncture	5599 Health-Safety
448.30	MU	Physician Fail/Inform Treatment Options	7399 Public Order Crimes

Statute	Severity	Literal	NCIC
448.51(1)	MU	Practice Physical Therapy w/o License	7399 Public Order Crimes
448.51(2)(b)	MU	Claim/Practice Phy. Therapy w/o License	7399 Public Order Crimes
448.51(2)(c)	MU	Chiropractor-Physical Therapy Claims	7399 Public Order Crimes
448.56(2)	MU	Physical Therapists-Fee Splitting	7399 Public Order Crimes
448.56(3)	MU	Physical Therapists-Billing Violation	7399 Public Order Crimes
448.59	MU	Physical Therapist-Dept. Violations	7399 Public Order Crimes
448.61	MU	Practice Podiatry without a License	7399 Public Order Crimes
448.67(1)	MU	Podiatrist-Fee Splitting	7399 Public Order Crimes
448.67(2)	MU	Podiatrist-Separate Billing Requirement	7399 Public Order Crimes
448.67(3)	MU	Podiatrist-Billing for State Lab Tests	7399 Public Order Crimes
448.67(4)	MU	Podiatrist-Billing by Partnerships	7399 Public Order Crimes
448.69(1)(a)	MU	Violate Podiatry Rules	7399 Public Order Crimes
448.76	MU	Dietician Fail to Be Licensed	7399 Public Order Crimes
448.94	MU	Violate Dietician Rules or Regulations	7399 Public Order Crimes
448.961(1)	MU	Use "O.T." if Not Occupational Therapist	7399 Public Order Crimes
448.961(2)	MU	Use "O.T.A." if Not Occupat.TherapyAss't	7399 Public Order Crimes
449.01(3)	MU	State Agency Discriminate/Optometrists	7399 Public Order Crimes
449.02(1)	MU	Practice Optometry w/o License	7399 Public Order Crimes
449.06(1)	MU	Practicing Optometrist Fail/Register	7399 Public Order Crimes
449.06(2)	MU	Optometrist Fail/Display Registration	7399 Public Order Crimes
449.11	MU	Violate Optometry Rules/Regulations	7399 Public Order Crimes
449.17(2)	MU	Optometrist Use/DiagnosticDrugs w/o Plan	5503 Drugs-Health or Safety
449.17(3)	MU	Unexamined Optometrist Use/Diagnos.Drugs	5503 Drugs-Health or Safety
449.17(8)	MU	Reimburse Optometrist for Use/Diag.Drugs	5503 Drugs-Health or Safety
449.18(1)	MU	Uncertified Optometrist Use Therap.Drugs	5503 Drugs-Health or Safety
449.18(6)(a)	MU	Optometrist Prescribe Unauth.Therap.Drug	5503 Drugs-Health or Safety
449.18(6)(b)1	MU	Optometrist Fail/List Name/Prescription	5503 Drugs-Health or Safety
449.18(6)(b)2	MU	Optometrist Fail/List Use/Prescription	5503 Drugs-Health or Safety
449.18(6)(c)	MU	Optometrist Illegally Dispense Drugs	5503 Drugs-Health or Safety
449.19	MU	Optometrist Fail/Refer to Specialist	5599 Health-Safety
450.03(1)	MU	Practice Pharmacy w/o License	7399 Public Order Crimes
450.035(1r)	MU	Administer Drug Injection w/o Training	5599 Health-Safety
450.035(2)	MU	Administer Vaccine w/o Training	5599 Health-Safety
450.035(2m)	MU	Pharmacist Delegate Drug Injection	5599 Health-Safety
450.035(2t)(a)	MU	Administer Vaccine w/o Liability Ins.	7399 Public Order Crimes
450.035(2t)(b)	MU	Administer Vaccine w/o Ins. Proof	7399 Public Order Crimes
450.035(3)	MU	Pharmacist Fail/Maintain Study Proof	7399 Public Order Crimes
450.06(1)	NU	Fail/License Pharmacy Place of Practice	7399 Public Order Crimes
450.06(3)	NU	Fail/License Pharmacy Change/Owner,etc.	7399 Public Order Crimes
450.07(1)	MU	Prescription Drug Manuf'r Fail/Licensed	7399 Public Order Crimes
450.07(2)	MU	PrescriptionDrugDistrib'r Fail/Licensed	7399 Public Order Crimes

Statute	Severity	Literal	NCIC
450.07(3)	MU	PrescriptionDrug Sale/Unauth. Person	7399 Public Order Crimes
450.085(1)	MU	Pharmacist Fail/Submit Cont Educ Proof	7399 Public Order Crimes
450.09(1)(a)	NU	ManagingPharmacist Fail/Control Pharmacy	7399 Public Order Crimes
450.09(1)(b)	NU	ManagingPharmacist Fail/Delegate Control	7399 Public Order Crimes
450.09(2)	NU	Provide Pharmacy Service w/o Pharmacist	7399 Public Order Crimes
450.09(3)	NU	Pharmacy Fail to be Properly Equipped	7399 Public Order Crimes
450.09(4)	NU	Fail/Maintain Sanitation of Pharmacy	7399 Public Order Crimes
450.09(5)	NU	Fail/Display Pharmacy License	7399 Public Order Crimes
450.09(6)	NU	Pharmacy Fail/UseMed.ProfileRecordSystem	7399 Public Order Crimes
450.09(7)	NU	Drug Selection by Other Than Pharmacist	5503 Drugs-Health or Safety
450.11(1)	FU	Dispense PrescribedDrug w/o Prescription	5503 Drugs-Health or Safety
450.11(2)	MU	Fail/Maintain Prescription Order File	7399 Public Order Crimes
450.11(3)	FU	NonPharmacist Dispense Prescriptions	7399 Public Order Crimes
450.11(4)(a)1	MU	Fail/Label Prescription-Name/Pharmacist	7399 Public Order Crimes
450.11(4)(a)2	MU	Fail/Label Prescription-Dispensing Date	7399 Public Order Crimes
450.11(4)(a)3	MU	Fail/Label Prescription-Order Number	7399 Public Order Crimes
450.11(4)(a)4	MU	Fail/Label Prescription-Physician's Name	7399 Public Order Crimes
450.11(4)(a)5	MU	Fail/Label Prescription-Patient's Name	7399 Public Order Crimes
450.11(4)(a)6	MU	Fail/Label Prescription-Use Directions	7399 Public Order Crimes
450.11(4)(a)7	MU	Fail/Label Prescription-Drug Information	7399 Public Order Crimes
450.11(5)	FU	Unauthorized Renewal/Prescription Order	7399 Public Order Crimes
450.11(6)	MU	Fail/Notify of Prescription Drug Sale	7399 Public Order Crimes
450.11(7)(a)	MU	Obtain Prescription Drug w/ Fraud	3599 Dangerous Drugs
450.11(7)(c)	MU	False Statements/Prescription Reports	7399 Public Order Crimes
450.11(7)(d)	MU	Impersonate Pharmacist/Get Prescription	7399 Public Order Crimes
450.11(7)(e)	MU	Make False/Forged Prescription Order	2502 Forgery 2504 Passing Forged
450.11(7)(f)	MU	Affix Forged/False Label to Prescription	2502 Forgery 2504 Passing Forged
450.11(7)(g)	FH	Possess w/ Intent/Deliver Prescriptions	3599 Dangerous Drugs
450.11(7)(h)	MU	Possess/Illegally Obtained Prescription	3599 Dangerous Drugs
450.11(9)(b)	FH	Manufacture or Deliver Prescription Drug	3599 Dangerous Drugs
450.12(2)	MU	Manuf'r Fail/Label Drug Container	7399 Public Order Crimes
450.12(3)	MU	PrescriptionOrder Fail/List Manuf'r Info	7399 Public Order Crimes
450.13(1)	MU	Pharmacist Fail/Dispense Equivalent Drug	7399 Public Order Crimes
450.14(2)	FH	Deliver Poison w/o Compliance/Regs	5599 Health-Safety
450.15(1)	FH	UnconsentedPlacing/Prescription/PubPlace	7399 Public Order Crimes
450.155(2)(a)	MU	Display Contraceptive Vending Machine	7399 Public Order Crimes
450.16(2)	MU	Contraceptive Vending Machine/PubSchool	7399 Public Order Crimes
450.18	MU	Violate Pharmacy Exam Board Rules	7399 Public Order Crimes
451.04(1)	MU	Acupuncturist Fail/Certified	7399 Public Order Crimes
451.16	MU	Violate Acupuncture Rules	5599 Health-Safety

Statute	Severity	Literal	NCIC
452.025(2)	MU	Engage/Time-Share Sale w/o Registration	7399 Public Order Crimes
452.025(3)(a)	MU	Time-Share Salesperson Act w/o Broker Er	7399 Public Order Crimes
452.025(3)(b)1	MU	Time-Share Salesperson Draft Offers,etc.	7399 Public Order Crimes
452.03	MU	Act as Broker/Salesperson w/o License	7399 Public Order Crimes
452.10(4)(b)	MU	Broker w/Revoked License Employ Others	7399 Public Order Crimes
452.13(2)	MU	Interest-Bearing Trust Account Violation	7399 Public Order Crimes
452.13(2)(a)	MU	Broker Fail/Deposit Trust Account Money	7399 Public Order Crimes
452.13(2)(b)	MU	Trust Account Broker Violations	7399 Public Order Crimes
452.13(2)(b)1	MU	Broker Fail/Register Trust Account	7399 Public Order Crimes
452.13(2)(b)2	MU	Broker Fail/Notify Information Change	7399 Public Order Crimes
452.13(2)(b)3	MU	Broker Fail/Furnish Letter	7399 Public Order Crimes
452.13(2)(c)	MU	Broker Fail/Deposit Client Funds	7399 Public Order Crimes
452.13(2)(e)	MU	Broker Fail/Direct Depository Instit.	7399 Public Order Crimes
452.13(2)(e)1	MU	Broker Fail/Direct Depository Instit.	7399 Public Order Crimes
452.13(2)(e)2	MU	Broker Fail/Direct Depository Instit.	7399 Public Order Crimes
452.13(2)(f)1	MU	Depository Institution-Assess Fee	7399 Public Order Crimes
452.13(2)(f)2	MU	Depository Institution-Assess Fee	7399 Public Order Crimes
452.13(2)(f)4	MU	Depository Institution-Deduct Fee	7399 Public Order Crimes
452.133(1)	MU	Broker Fail/Provide Adequate Services	7399 Public Order Crimes
452.133(1)(a)	MU	Broker Fail/Provide Honest Services	7399 Public Order Crimes
452.133(1)(b)	MU	Broker Fail/Exercise Skill and Care	7399 Public Order Crimes
452.133(1)(c)	MU	Broker Fail/Disclose All Facts	7399 Public Order Crimes
452.133(1)(d)	MU	Broker Fail/Keep Info Confidential	7399 Public Order Crimes
452.133(1)(e)	MU	Broker Fail/Provide Market Info	7399 Public Order Crimes
452.133(1)(f)	MU	Broker Fail/Account for Property	7399 Public Order Crimes
452.133(1)(g)	MU	Broker Fail/Negotiate Objectively	7399 Public Order Crimes
452.133(2)	MU	Broker Fail/Provide Adequate Services	7399 Public Order Crimes
452.133(2)(a)	MU	Broker Fail/Loyally Represent Interests	7399 Public Order Crimes
452.133(2)(b)	MU	Broker Fail/Disclose All Info	7399 Public Order Crimes
452.133(2)(c)	MU	Broker Fail/Fulfill Obligations	7399 Public Order Crimes
452.133(3)	MU	Illegal Broker Conduct	7399 Public Order Crimes
452.133(3)(a)	MU	Broker Accept Illegal Fee	7399 Public Order Crimes
452.133(3)(b)	MU	Broker Act on Own Behalf	7399 Public Order Crimes
452.133(3)(c)	MU	Broker Illegal Referral	7399 Public Order Crimes
452.135(1)	MU	Broker Provide Service w/o Agreement	7399 Public Order Crimes
452.135(2)	MU	Broker Provide Services w/o Disclosures	7399 Public Order Crimes
452.137(1)	MU	Broker Provide Services to > One Client	7399 Public Order Crimes
452.19	MU	Real Estate Broker Illegal Split Fees	7399 Public Order Crimes
452.23(1)	MU	Broker DiscloseInfo/Unlaw.Discrimination	7399 Public Order Crimes
452.23(3)	MU	Broker Fail/Disclose Condition Info	7399 Public Order Crimes
452.23(4)	MU	Broker Fail/Use Care in Inspection, etc.	7399 Public Order Crimes

Statute	Severity	Literal	NCIC
453.05(1)	MU	Practice Veterinary Medicine w/o License	7399 Public Order Crimes
454.04(1)(a)	MU	Barbering w/o Being Licensed	7399 Public Order Crimes
454.04(1)(b)	MU	Aesthetic Activity w/o Being Licensed	5599 Health-Safety
454.04(1)(c)	MU	Engage/Electrology w/o Being Licensed	5599 Health-Safety
454.04(1)(d)	MU	Engage/Manicuring w/o Being Licensed	5599 Health-Safety
454.04(2)(a)	MU	Use "Barber" w/o Being Licensed	7399 Public Order Crimes
454.04(2)(b)	MU	Use "Aesthetician" w/o Being Licensed	7399 Public Order Crimes
454.04(2)(c)	MU	Use "Electrologist" w/o Being Licensed	7399 Public Order Crimes
454.04(2)(d)	MU	Use "Manicurist" w/o Being Licensed	7399 Public Order Crimes
454.08(1)(b)	MU	Barbering Establishment Fail/Licensed	7399 Public Order Crimes
454.10(3)	MU	Apprentice Barbering w/o Lic.Supervision	7399 Public Order Crimes
454.16	MU	Violate Barbering Exam Board Rules	7399 Public Order Crimes
455.02(1m)	MU	Unlicensed Practice of Psychology	7399 Public Order Crimes
455.02(3m)	MU	Use "Psychologist" if Unlicensed	7399 Public Order Crimes
455.04(1)	MU	Psychologist Fail/Licensed	7399 Public Order Crimes
455.04(4)	MU	Private Practice Psych. Fail/Licensed	7399 Public Order Crimes
456.09(1)(a)	MU	Sell/Fraud.Get NursingHomeAdmin'rLicense	2699 Fraud
456.09(1)(b)	MU	NursingHomeAdmin'r Practice/Ill.License	7399 Public Order Crimes
456.09(1)(c)	MU	Unlicensed NursingHomeAdmin'r Practice	7399 Public Order Crimes
456.09(1)(d)	MU	NursingHomeAdmin'r Practice/Revocation	7399 Public Order Crimes
456.09(1)(e)	MU	NursingHomeAdmin'r Violate Regs/Rules	7399 Public Order Crimes
458.055(1)	MU	Use "Certified Appraiser" if Unlicensed	7399 Public Order Crimes
458.055(2)	MU	Use "Certified Appraisal" if Unlicensed	7399 Public Order Crimes
458.08(1)(a)	MU	Unlicensed Use/"Licensed Appraiser"	7399 Public Order Crimes
458.08(1)(b)	MU	Unlicensed Use/"Licensed Appraisal"	7399 Public Order Crimes
458.16(1)	MU	Appraiser Fail/List Certificate Number	7399 Public Order Crimes
458.16(2)	MU	Licensed Appraiser Fail/List Certif. #	7399 Public Order Crimes
458.18(1)	MU	Real Estate Appraiser Fail/Keep Records	7399 Public Order Crimes
458.18(2)	MU	Real Estate Appraiser Fail/Keep Lit.File	7399 Public Order Crimes
458.18(3)	MU	Real Estate Appraiser Fail/Show Records	7399 Public Order Crimes
458.20	MU	RealEstateAppraiser Accept ContingentFee	7399 Public Order Crimes
458.22	MU	Firm Use "Certified Appraisers" Title	7399 Public Order Crimes
458.30	MU	Violate Real Estate Appraisers Bd Rules	7399 Public Order Crimes
459.02(1)	NU	Sell/Fit Hearing Aids w/o License	7399 Public Order Crimes
459.03(1)	NU	Hearing Aid Seller Fail/Deliver Receipt	7399 Public Order Crimes
459.035	NU	Sell Hearing Aid to Minor w/o Med.Exam	7399 Public Order Crimes
459.04	NU	Hearing Aid Seller Fail/Guarantee	7399 Public Order Crimes
459.08(1)	NU	Hearing Aid Seller Fail/Notify Address	7399 Public Order Crimes
459.085	NU	Fail/Calibrate Audiometric Equipment	7399 Public Order Crimes
459.13	NU	Violate Hearing Aid Specialist Rules	7399 Public Order Crimes
470.02(1)	MU	Practice Geology without a License	7399 Public Order Crimes

Statute	Severity	Literal	NCIC
470.02(1)	NU	Practice Geology without a License	7399 Public Order Crimes
470.02(2)	MU	Practice Hydrology without a License	7399 Public Order Crimes
470.02(2)	NU	Practice Hydrology without a License	7399 Public Order Crimes
470.02(3)	MU	Soil Scientist Practice w/o License	7399 Public Order Crimes
470.02(3)	NU	Soil Scientist Practice w/o License	7399 Public Order Crimes
470.09(1)	NU	Violate Geology/Hydrology Rules	7399 Public Order Crimes
470.09(2)	MU	Wilfully Violate Geology/Hydrology Rules	7399 Public Order Crimes
480.08(1)	MU	Auctioneer Fail to be Registered	7399 Public Order Crimes
480.08(1)(a)	MU	Auctioneer Fail to be Registered	7399 Public Order Crimes
480.08(1)(b)	MU	Auction Company Fail to Register	7399 Public Order Crimes
480.14(1)	MU	Conduct Auction without Contract	7399 Public Order Crimes
480.14(2)	MU	Auctioneer Fail/Comply with Requests	7399 Public Order Crimes
480.14(3)	MU	Auctioneer Fail/Provide Accounting	7399 Public Order Crimes
480.14(3)(a)	MU	Auctioneer Fail/Provide Accounting	7399 Public Order Crimes
480.14(3)(b)	MU	Auctioneer Fail/Pay Moneys to Owner	7399 Public Order Crimes
480.14(4)	MU	Auctioneer Fail/Comply with Rules	7399 Public Order Crimes
480.18(1)	MU	Auctioneer Fail/Maintain Records	7399 Public Order Crimes
480.18(2)	MU	Auctioneer Fail/Maintain Records	7399 Public Order Crimes
480.18(3)	MU	Auctioneer Fail/Provide Records	7399 Public Order Crimes
480.20	MU	Illegal Advertisements of Auctions	7399 Public Order Crimes
480.20(1)	MU	Illegal Advertisements of Auctions	7399 Public Order Crimes
480.20(2)	MU	Illegal Advertisements of Auctions	7399 Public Order Crimes

Statute Chapters 551 - 800

Statute	Severity	Literal	NCIC
551.21(1)	FH	Sell Securities w/o Registration	7399 Public Order Crimes
551.21(2)	FH	Issuer Sell Securities if Violator/Regs	7399 Public Order Crimes
551.31(1)	FH	Securities Agent Fail/Licensed	7399 Public Order Crimes
551.31(2)(a)	FH	Broker Employ Unlicensed SecuritiesAgent	7399 Public Order Crimes
551.31(2)(b)	FH	Securities Agent Violate Represent.Reg	7399 Public Order Crimes
551.31(2)(d)	FH	SecuritiesAgent Fail/Notify Termination	7399 Public Order Crimes
551.31(3)	FH	Securities Advisor Fail/Licensed	7399 Public Order Crimes
551.31(6)	FH	Operate/Securities Agent if Violator	7399 Public Order Crimes
551.33(1)	FH	Securities Agent Fail/Keep Records	7399 Public Order Crimes
551.33(2)	FH	Securities Advisor Fail/File Records	7399 Public Order Crimes
551.33(3)	FH	Securities Agent Fail/File Amended Info	7399 Public Order Crimes
551.41(1)	FH	Sell Securities w/ Scheme to Defraud	7399 Public Order Crimes
551.41(2)	FH	Make False Statement/Securities Sale	7399 Public Order Crimes
551.41(3)	FH	Sell Securities w/ Fraudulent Act	7399 Public Order Crimes
551.42(1)	FH	Give False Appearance/Security Trading	7399 Public Order Crimes
551.42(2)	FH	Illegal Sale Induction of Securities	7399 Public Order Crimes
551.42(3)	FH	Illegal Price Manipulation of Securities	7399 Public Order Crimes
551.43	FH	Commit Illegal Securities Broker Acts	7399 Public Order Crimes
551.44	FH	Commit Illegal Securities Advisory Acts	7399 Public Order Crimes
551.53(1)(a)	FH	Fraud/Advertising Securities	2699 Fraud
551.53(1)(b)	FH	Use Securities Ads Not Filed w/ Comm'r	7399 Public Order Crimes
551.54	FH	Make Misleading Filings/Securities	2699 Fraud
551.58(1)	FH	Violate Securities Law Rules/Orders	7399 Public Order Crimes
552.03(1)	FH	Corp TakeOver-Fail/File Owner Info	7399 Public Order Crimes
552.03(4)	FH	Corp TakeOver-Fail/File Amended Info	7399 Public Order Crimes
552.05(1)	FH	Corp TakeOver-Fail/Register Offer	7399 Public Order Crimes
552.07(1)	FH	Corp TakeOver-Fail/File Solicit. Info	7399 Public Order Crimes
552.07(2)	FH	Corp TakeOver-Fraud/Solicit. Info	7399 Public Order Crimes
552.09(1)	FH	Corp TakeOver-Fraud/Solicitation	7399 Public Order Crimes
552.09(2)	FH	Corp TakeOver-Fraud/Publication	7399 Public Order Crimes
552.09(3)	FH	Corp TakeOver-Fraud/Sale	7399 Public Order Crimes
552.09(4)	FH	Corp TakeOver-Refuse/List Stockholders	7399 Public Order Crimes
552.09(5)	FH	Corp TakeOver-Broker-Dealer Acquisition	7399 Public Order Crimes
552.11(1)	FH	Corp TakeOver-Offer/Security Holders	7399 Public Order Crimes
552.11(4)	FH	CorpTakeOver-Fail/Pay Consideration	7399 Public Order Crimes
552.11(5)	FH	Corp TakeOver-Offer/Comm'r Ruling	7399 Public Order Crimes
552.11(6)	FH	Corp TakeOver-Offeror Control/Assets	7399 Public Order Crimes
552.19(1)	FH	Corp Take-Violate Rules/Orders	7399 Public Order Crimes
553.21	FG	Sell Franchise w/o Registered Offer	7399 Public Order Crimes

Statute	Severity	Literal	NCIC
553.41(1)	FG	Fraud/Franchise Documents, Reports, etc.	2699 Fraud
553.41(2)	FG	Violate Comm'r of Securities' Order	7399 Public Order Crimes
553.41(3)	FG	Sell Franchise by Use/False Statement	2699 Fraud
553.41(4)	FH	Make False Statement/FranchiseRegistrat.	2699 Fraud
553.41(5)	FG	Franchise Seller Use FalseRepresentation	2699 Fraud
553.52(1)	FG	Willful Violation/Franchise Rules	7399 Public Order Crimes
553.52(2)	FG	Use Scheme to Defraud/Franchise Sale	2699 Fraud
553.53(1)	FH	Advertise Franchise Sale w/o Filing	7399 Public Order Crimes
562.025(1)(a)	MU	Racing Bd.-Hold Racing License	7399 Public Order Crimes
562.025(1)(b)	MU	Racing Bd.-Conflict w/ Supplier	7399 Public Order Crimes
562.025(1)(c)	MU	Racing Bd.-Own Interest/Race Animal	7399 Public Order Crimes
562.025(1)(d)	MU	Racing Bd.-Wager on Race	7399 Public Order Crimes
562.025(1)(e)	MU	Racing Bd.-Accept \$ From Licensee	7399 Public Order Crimes
562.025(2)(a)	MU	Racing Bd. Ee-Hold License	7399 Public Order Crimes
562.025(2)(b)	MU	Racing Bd. Ee-Conflict w/ Supplier	7399 Public Order Crimes
562.025(2)(c)	MU	Racing Bd. Ee-Interest/Race Animal	7399 Public Order Crimes
562.025(2)(d)	MU	Racing Bd. Ee-Wager on Race	3999 Gambling
562.025(2)(e)	MU	Racing Bd. Ee-Accept \$ From Licensee	7399 Public Order Crimes
562.05(1)(a)	MU	Racing-Racetrack Fail/Licensed	7399 Public Order Crimes
562.05(1)(b)	MU	Racing-Race Sponsor Fail/Licensed	7399 Public Order Crimes
562.05(1)(c)	MU	Racing-Horse Race Fail/Licensed	7399 Public Order Crimes
562.05(1)(d)	MU	Racing-Other Occupations	7399 Public Order Crimes
562.052	NU	Racing-NonWisconsin Racetrack Employees	7399 Public Order Crimes
562.056	NU	Racing-Registration of Greyhounds	7399 Public Order Crimes
562.06(1)	NU	Racing-Admission/Minors to Track	7399 Public Order Crimes
562.06(2)	NU	Racing-Employment/Minor at Track	7399 Public Order Crimes
562.06(4)	NU	Racing-Place Wager by Minor	3999 Gambling
562.06(5)	MU	Racing-Accept Wager from Minor	3999 Gambling
562.09(3)(a)	FH	Racing-Allow Medicated Animal/Race	7399 Public Order Crimes
562.09(3)(b)	FH	Racing-Administer Medication/Animal	7399 Public Order Crimes
562.09(3)(c)1	FH	Racing-Fail/Disqualify (Medication)	7399 Public Order Crimes
562.09(3)(c)2	FH	Racing-Fail/Disqualify (No Inspection)	7399 Public Order Crimes
562.09(3)(c)3	FH	Racing-Fail/Disqualify (Suspension)	7399 Public Order Crimes
562.09(3)(d)	FH	Racing-Use/Appliance on Animal	7399 Public Order Crimes
562.09(3)(e)	FH	Racing-Sponge Animal's Nostrils	7399 Public Order Crimes
562.09(3)(em)	FH	Racing-Unauth. Possession/Needles	7399 Public Order Crimes
562.09(3)(f)	FH	Racing-Possession/Animal Appliance	7399 Public Order Crimes
562.09(3)(g)	FH	Racing-Other Violations/Affect Animal	7399 Public Order Crimes
562.10(1)	NU	Racing-Use Live Lure for Dogs	7399 Public Order Crimes
562.10(2)	NU	Racing-Enter Dog if Live Lure Present	7399 Public Order Crimes
562.10(3)	NU	Racing-Enter Dog if Trained w/ Live Lure	7399 Public Order Crimes

Statute	Severity	Literal	NCIC
562.105	FH	Racing-Inhumane Killing/Dogs	7399 Public Order Crimes
562.11(1)	MU	Racing-Wagering/Not at Racetrack	3999 Gambling
562.11(2)	FI	Racing-Facilitate Off-Track Wagers	3999 Gambling
562.11(3)	FI	Racing-Possess Altered Wagering Ticket	2699 Fraud
562.11(4)	FH	Racing-Alter/Counterfeit Wagering Ticket	2502 Forgery 2503 Counterfeiting 2504 Passing Forged 2505 Passing Counterfeit 2506 Possess Forged 2507 Possess Counterfeit 2699 Fraud
562.12(1)	FH	Racing-Race Animal/Unregistered Name	7399 Public Order Crimes
562.12(2)	FH	Racing-Accept Bribe/Alter Race	3919 Sports Tampering
562.12(3)	FH	Racing-Bribe to Alter Race	3919 Sports Tampering
562.13(1)	NU	Violate Racing Wagering Rules	3999 Gambling
562.13(2)(a)	MU	Racing-Fraud/License Application	2699 Fraud
562.13(2)(b)	MU	Racing-Fraud/Racing Bd. Employment	2699 Fraud
563.25	MU	Bingo-Supplier Fail/Notify Changes	7399 Public Order Crimes
563.26	MU	Bingo-Supplier Fail/Maintain Records	7399 Public Order Crimes
563.29(1)	MU	Bingo-Supplier Fail/ Licensed	7399 Public Order Crimes
563.29(2)	MU	Bingo-Fraud/Supplier Application	7399 Public Order Crimes
563.29(3)	MU	Bingo-Supplier Sale/Unauth. Cards	7399 Public Order Crimes
563.29(5)	MU	Bingo-Supplier Conduct/Bingo	7399 Public Order Crimes
563.29(6)	MU	Bingo-Supplier Sale to Unlicensed	7399 Public Order Crimes
563.29(7)	MU	Bingo-Supplier/Present at Bingo	7399 Public Order Crimes
563.51(1)	MU	Bingo-Unlicensed Conduct	7399 Public Order Crimes
563.51(2t)	MU	Bingo-Conduct/Unlawful Place	7399 Public Order Crimes
563.51(3)	MU	Bingo-Illegal Participant	7399 Public Order Crimes
563.51(4)	MU	Bingo-Inadequate Playing Space	7399 Public Order Crimes
563.51(7)(a)	MU	Bingo-Purchase/Unlicensed Supplier	7399 Public Order Crimes
563.51(7)(b)	MU	Bingo-Fail/Own Bingo Equipment	7399 Public Order Crimes
563.51(7)(c)	MU	Bingo-Fail/Maintain Adequate Equipment	7399 Public Order Crimes
563.51(8)	MU	Bingo-Profits Used/Improper Expenses	7399 Public Order Crimes
563.51(9)	MU	Bingo-Fail/Limit Value of Prizes	7399 Public Order Crimes
563.51(10)(a)	MU	Bingo-Awarding/Liquor/Real Estate	7399 Public Order Crimes
563.51(10)(b)	MU	Bingo-Awarding/Specific Arrangem't	7399 Public Order Crimes
563.51(11)	MU	Bingo-Merchandise Prize Limits	7399 Public Order Crimes
563.51(12)	MU	Bingo-Compensation/Management	7399 Public Order Crimes
563.51(13)(a)	MU	Bingo-Playing by Minor	3999 Gambling
563.51(13)(b)	MU	Bingo-Conducting by Minor	7399 Public Order Crimes
563.51(14)	MU	Bingo-Improper Expenditures	7399 Public Order Crimes
563.51(15)	MU	Bingo-Exceed Regular Game Fee	7399 Public Order Crimes
563.51(16)	MU	Bingo-Fail/Award Prizes/Same Day	7399 Public Order Crimes

Statute	Severity	Literal	NCIC
563.51(18)	MU	Bingo-Illegal Sale/Merchandise	7399 Public Order Crimes
563.51(19)	MU	Bingo-Illegal Printing of Bingo Cards	7399 Public Order Crimes
563.51(20)	MU	Bingo-Fail/Keep Separate Count/Cards	7399 Public Order Crimes
563.51(21)	MU	Bingo-Exceed Card Price Limits	7399 Public Order Crimes
563.51(22)(a)	MU	Bingo-Fail/Allow Equal Opportunity	7399 Public Order Crimes
563.51(22)(b)	MU	Bingo-Fail/Maintain Equal Agitation	7399 Public Order Crimes
563.51(22)(c)	MU	Bingo-Fail/Have Objects Present	7399 Public Order Crimes
563.51(22)(d)	MU	Bingo-Fail/Make Clear Announcem't	7399 Public Order Crimes
563.51(22)(e)	MU	Bingo-Fail/Meet >1-Room Req'mt	7399 Public Order Crimes
563.51(22)(f)	MU	Bingo-Fail/Remove Object	7399 Public Order Crimes
563.51(22)(g)	MU	Bingo-Fail/Show Object to Players	7399 Public Order Crimes
563.51(23)	MU	Bingo-Fail/Post List of Prizes, etc.	7399 Public Order Crimes
563.51(23)	NU	Bingo-Fail/Post List of Prizes, etc.	7399 Public Order Crimes
563.51(24)(a)	MU	Bingo-Fail/Verify Winning Numbers	7399 Public Order Crimes
563.51(24)(a)	NU	Bingo-Fail/Verify Winning Numbers	7399 Public Order Crimes
563.51(24)(b)	MU	Bingo-Fail/Verify Winners	7399 Public Order Crimes
563.51(24)(b)	NU	Bingo-Fail/Verify Winners	7399 Public Order Crimes
563.51(26)	MU	Bingo-Exceed Hour Limits	7399 Public Order Crimes
563.51(26)	NU	Bingo-Exceed Hour Limits	7399 Public Order Crimes
563.51(27)	MU	Bingo-Fail/Split Prizes	7399 Public Order Crimes
563.51(27)	NU	Bingo-Fail/Split Prizes	7399 Public Order Crimes
563.51(28)	MU	Bingo-Play by Conductor Illegal	7399 Public Order Crimes
563.51(28)	NU	Bingo-Play by Conductor Illegal	7399 Public Order Crimes
563.51(29)	MU	Bingo-Fail/Meet Bingo Caller Req'mts	7399 Public Order Crimes
563.51(29)	NU	Bingo-Fail/Meet Bingo Caller Req'mts	7399 Public Order Crimes
563.52(4)	MU	Limited Bingo-Exceed Admission Fee Limit	7399 Public Order Crimes
563.52(5)	MU	Limited Bingo-Exceed Card Fee Limits	7399 Public Order Crimes
563.52(6)	MU	Limited Bingo-Violate Other Rules	7399 Public Order Crimes
563.53(1)	MU	Special Bingo-Use/Unapproved Cards	7399 Public Order Crimes
563.53(2)	MU	Special Bingo-Allow/Multiple Use/Card	7399 Public Order Crimes
563.53(3)	MU	Special Bingo-Exceed Card Fee Limits	7399 Public Order Crimes
563.53(4)	MU	Special Bingo-Fail/Limit Number of Games	7399 Public Order Crimes
563.61(1)	MU	Bingo-Fail/Report Bingo Operations	7399 Public Order Crimes
563.61(2)	MU	Bingo-Signatures/Operation Report	7399 Public Order Crimes
563.61(3)	MU	Bingo-Fail/Report if Bingo Not Held	7399 Public Order Crimes
563.63(1)	MU	Bingo-Fail/Meet Account Req'mts	7399 Public Order Crimes
563.63(2)(a)	MU	Bingo-Unlawful Acct W/drawals	7399 Public Order Crimes
563.63(2)(b)	MU	Bingo-Multiple Winner Check	7399 Public Order Crimes
563.63(3)	MU	Bingo-Illegal Purposes of Bingo Account	7399 Public Order Crimes
563.63(5)	MU	Bingo-Comingling of Bingo Account	7399 Public Order Crimes
563.64(1)	MU	Bingo-Fail/Meet Bookkeeping Req'mts	7399 Public Order Crimes

Statute	Severity	Literal	NCIC
563.64(2)	MU	Bingo-Fail/Keep Account Information	7399 Public Order Crimes
563.66(1)	MU	Bingo-Fail/Provide Fin. Report/Members	7399 Public Order Crimes
563.66(2)	MU	Bingo-Fail/Keep Minutes/Fin. Report	7399 Public Order Crimes
563.68	MU	Bingo-Illegal Use/Funds after Cessation	7399 Public Order Crimes
563.90	MU	Raffles-Unqualified Organization	7399 Public Order Crimes
563.91	MU	Raffles-Exceeding Number/Year Limit	7399 Public Order Crimes
563.93(1)(a)	MU	Raffles-Tickets: License Number	7399 Public Order Crimes
563.93(1)(b)	MU	Raffles-Tickets: Name of Organization	7399 Public Order Crimes
563.93(1)(c)	MU	Raffles-Tickets: Price, etc.	7399 Public Order Crimes
563.93(1)(d)	MU	Raffles-Tickets: Place for Name	7399 Public Order Crimes
563.93(1)(e)	MU	Raffles-Tickets: Date, Place of Drawing	7399 Public Order Crimes
563.93(1)(f)	MU	Raffles-Tickets: List of Prizes	7399 Public Order Crimes
563.93(1s)	MU	Raffles-Fail/Have Separate ID/Ticket	7399 Public Order Crimes
563.93(2)	MU	Raffles-Violation/Ticket Price Limit	7399 Public Order Crimes
563.93(2m)	MU	Raffles-Exceed Calendar Cost Limit	7399 Public Order Crimes
563.93(3)	MU	Raffles-Sale w/o Organization's Consent	7399 Public Order Crimes
563.93(4)	MU	Raffles-Violate/Time Limit/Sale Ticket	7399 Public Order Crimes
563.93(5)	MU	Raffles-Violate/Public Drawing Req'mt	7399 Public Order Crimes
563.93(6)	MU	Raffles-Fail/Award All Prizes	7399 Public Order Crimes
563.93(7)	MU	Raffles-Fail/Refund if Cancellation	7399 Public Order Crimes
563.93(8)	MU	Raffles-Fail/List Prize Winners	7399 Public Order Crimes
563.94	MU	Raffles-Fail/Meet Profits Use Req'mts	7399 Public Order Crimes
563.97	MU	Raffles-Fail/Maintain Records	7399 Public Order Crimes
563.98(1)	MU	Raffles-Fail/File Annual Financial Rep.	7399 Public Order Crimes
563.98(1m)	MU	Raffles-Fail/List Winners/Annual Rep.	7399 Public Order Crimes
565.02(2m)	MU	Lottery-Fraud/Application for Board	7399 Public Order Crimes
565.05(1)(a)	MU	Lottery-Board Member Conflict w/ Vendor	7399 Public Order Crimes
565.05(1)(b)	MU	Lottery-Board Member Conflict w/Retailer	7399 Public Order Crimes
565.05(1)(d)	MU	Lottery-Board Member Conflict w/Money	7399 Public Order Crimes
565.05(2)(a)	MU	Lottery-Vendor Submit/Illegal Bid	7399 Public Order Crimes
565.05(2)(b)	MU	Lottery-Vendor Have Ownership Interest	7399 Public Order Crimes
565.10(3m)	MU	Lottery-Retailer Fraud/Disclosure State.	2699 Fraud
565.17(1)	MU	Lottery-Unauthorized Sale of Tickets	7399 Public Order Crimes
565.17(2)	MU	Lottery-Sell Tickets/Unauthorized Price	7399 Public Order Crimes
565.17(3)	MU	Lottery-Sell Tickets for Other Than Cash	7399 Public Order Crimes
565.17(4)(a)	MU	Lottery-Ticket Purchase by Minor	7399 Public Order Crimes
565.17(4)(b)	MU	Lottery-Ticket Sale to Minor	7399 Public Order Crimes
565.17(4)(c)	MU	Lottery-Award Prize to Minor Purchaser	7399 Public Order Crimes
565.17(5)(a)	MU	Lottery-Board Member Purchase Tickets	7399 Public Order Crimes
565.17(5)(b)	MU	Lottery-Sell Tickets to Board Member	7399 Public Order Crimes
565.17(5)(c)	MU	Lottery-Award Prize to Board Member	7399 Public Order Crimes

Statute	Severity	Literal	NCIC
565.25(3m)	MU	Lottery-Contractor Fraud/Disclosure	2699 Fraud
565.32(1)	MU	Lottery-Violate Advertising Prohibitions	7399 Public Order Crimes
565.32(2)(b)	MU	Lottery-Vendor Violate Advertising Rules	7399 Public Order Crimes
565.32(3)(a)1	MU	Lottery-Ads Fail/Include/Prize Info	7399 Public Order Crimes
565.32(3)(a)2a	MU	Lottery-Ads Fail/Include Odds/Winning	7399 Public Order Crimes
565.32(3)(a)2b	MU	Lottery-Ads Fail/Include Prize Structure	7399 Public Order Crimes
565.32(3)(a)2c	MU	Lottery-Ads Fail/Include Estimates Info	7399 Public Order Crimes
565.50(1)	MU	Lottery-Violate Lottery Board Rules	7399 Public Order Crimes
565.50(2)	FI	Lottery-Alter/Forge Ticket	2502 Forgery 2504 Passing Forged
565.50(3)	MU	Lottery-Possess Altered/Forged Ticket	2506 Possess Forged
601.422(1)	FI	Comm.Liability Insurer Fail/File Report	7399 Public Order Crimes
601.422(1)	NU	Comm.Liability Insurer Fail/File Report	7399 Public Order Crimes
601.425(1)	FI	Product Liab.Insurer Fail/File Report	7399 Public Order Crimes
601.425(1)	NU	Product Liab.Insurer Fail/File Report	7399 Public Order Crimes
601.427(1)	FI	Med.Malpractice Insurer Fail/File Report	7399 Public Order Crimes
601.427(1)	NU	Med.Malpractice Insurer Fail/File Report	7399 Public Order Crimes
601.44(2)	FI	Insurer Fail/Allow Access to Examiner	7399 Public Order Crimes
601.44(2)	NU	Insurer Fail/Allow Access to Examiner	7399 Public Order Crimes
601.64(3)(a)	NU	Violate Insurance Order/Statute/Rule	7399 Public Order Crimes
601.64(3)(b)	NU	Violate Insurance Orders	7399 Public Order Crimes
601.64(3)(c)	NU	Violate Insurance Rule/Statute	7399 Public Order Crimes
601.64(4)	FI	Intention.Violate Insurance Statute/Rule	7399 Public Order Crimes
609.10(1)(a)	FU	Er Fail/Provide Standard Insurance Plan	7399 Public Order Crimes
609.10(1)(a)	MU	Er Fail/Provide Standard Insurance Plan	7399 Public Order Crimes
609.10(1)(a)	NU	Er Fail/Provide Standard Insurance Plan	7399 Public Order Crimes
610.11	FU	Unqualified Insurer Conduct Business	7399 Public Order Crimes
610.11	MU	Unqualified Insurer Conduct Business	7399 Public Order Crimes
610.11	NU	Unqualified Insurer Conduct Business	7399 Public Order Crimes
610.21(1)	FU	Instate Insurer Engage Illegal Business	7399 Public Order Crimes
610.21(1)	MU	Instate Insurer Engage Illegal Business	7399 Public Order Crimes
610.21(1)	NU	Instate Insurer Engage Illegal Business	7399 Public Order Crimes
610.21(2)(a)	FU	Outstate Insurer Violate Its Law	7399 Public Order Crimes
610.21(2)(a)	MU	Outstate Insurer Violate Its Law	7399 Public Order Crimes
610.21(2)(a)	NU	Outstate Insurer Violate Its Law	7399 Public Order Crimes
610.21(2)(b)	FU	Outstate Insurer Violate WI Laws	7399 Public Order Crimes
610.21(2)(b)	MU	Outstate Insurer Violate WI Laws	7399 Public Order Crimes
610.21(2)(b)	NU	Outstate Insurer Violate WI Laws	7399 Public Order Crimes
610.21(2)(c)	FU	Outstate Insurer Violate WI Orders	7399 Public Order Crimes
610.21(2)(c)	MU	Outstate Insurer Violate WI Orders	7399 Public Order Crimes
610.21(2)(c)	NU	Outstate Insurer Violate WI Orders	7399 Public Order Crimes

Statute	Severity	Literal	NCIC
610.61	FU	Life Insurer Fail/Report Abandoned Prop.	7399 Public Order Crimes
610.61	MU	Life Insurer Fail/Report Abandoned Prop.	7399 Public Order Crimes
610.61	NU	Life Insurer Fail/Report Abandoned Prop.	7399 Public Order Crimes
611.13(1)	FU	Mutual Insurance-Permit Req'mt	7399 Public Order Crimes
611.13(1)	MU	Mutual Insurance-Permit Req'mt	7399 Public Order Crimes
611.28(1)	FU	Mutual Insurance-Business Plan Changes	7399 Public Order Crimes
611.28(1)	MU	Mutual Insurance-Business Plan Changes	7399 Public Order Crimes
611.31(1)	FU	Mutual Insurance-Securities Registration	7399 Public Order Crimes
611.31(1)	MU	Mutual Insurance-Securities Registration	7399 Public Order Crimes
611.31(3)	FU	Mutual Insurance-HoldingCo./Securities	7399 Public Order Crimes
611.31(3)	MU	Mutual Insurance-HoldingCo./Securities	7399 Public Order Crimes
611.31(4)(a)	FU	Mutual Insurance-Insider Trading	7399 Public Order Crimes
611.31(4)(a)	MU	Mutual Insurance-Insider Trading	7399 Public Order Crimes
611.31(4)(c)	FU	Mutual Insurance-Sale/Equity Security	7399 Public Order Crimes
611.31(4)(c)	MU	Mutual Insurance-Sale/Equity Security	7399 Public Order Crimes
611.31(5)	FU	Mutual Insurance-Solicit Proxy	7399 Public Order Crimes
611.31(5)	MU	Mutual Insurance-Solicit Proxy	7399 Public Order Crimes
611.43	FU	Mutual Insurance-Fail/Send Annual Report	7399 Public Order Crimes
611.43	MU	Mutual Insurance-Fail/Send Annual Report	7399 Public Order Crimes
611.57	FU	Mutual Insurance-Interlock.Directorates	7399 Public Order Crimes
611.57	MU	Mutual Insurance-Interlock.Directorates	7399 Public Order Crimes
611.61(1)	FU	Mutual Insurance-Illegal Transactions	7399 Public Order Crimes
611.61(1)	MU	Mutual Insurance-Illegal Transactions	7399 Public Order Crimes
611.66(1)	FU	Mutual Insurance-Exclusive Contracts	7399 Public Order Crimes
611.66(1)	MU	Mutual Insurance-Exclusive Contracts	7399 Public Order Crimes
611.72(2)	FU	Mutual Insurance-Merger w/o Approval	7399 Public Order Crimes
611.72(2)	MU	Mutual Insurance-Merger w/o Approval	7399 Public Order Crimes
615.03(1)	FU	Unauthorized Issuance of an Annuity	7399 Public Order Crimes
615.03(1)	MU	Unauthorized Issuance of an Annuity	7399 Public Order Crimes
616.72	FU	Motor Service-Fail/Licensed	7399 Public Order Crimes
616.72	MU	Motor Service-Fail/Licensed	7399 Public Order Crimes
616.76	FU	Motor Service-Use/Illegal Contract	7399 Public Order Crimes
616.76	MU	Motor Service-Use/Illegal Contract	7399 Public Order Crimes
616.79	FU	Motor Service-Illegal Solicitation	7399 Public Order Crimes
616.79	MU	Motor Service-Illegal Solicitation	7399 Public Order Crimes
616.80	FU	Motor Service-Misrepresentation	7399 Public Order Crimes
616.80	MU	Motor Service-Misrepresentation	7399 Public Order Crimes
617.11(1)	FU	Insurance Holding-Fail/Report Affiliates	7399 Public Order Crimes
617.11(1)	MU	Insurance Holding-Fail/Report Affiliates	7399 Public Order Crimes
617.21(1)	FU	Insurance Holding-Affiliate Transactions	7399 Public Order Crimes
617.21(1)	MU	Insurance Holding-Affiliate Transactions	7399 Public Order Crimes

Statute	Severity	Literal	NCIC
617.21(3g)	FU	Insurance Holding-Fail/ReportTransaction	7399 Public Order Crimes
617.21(3g)	MU	Insurance Holding-Fail/ReportTransaction	7399 Public Order Crimes
617.25(1)	FU	Insurance Holding-Officer Violations	7399 Public Order Crimes
617.25(2)	FU	Insurance Holding-Fail/Report Violations	7399 Public Order Crimes
617.25(2)	MU	Insurance Holding-Fail/Report Violations	7399 Public Order Crimes
618.22(1)	FU	Nondomestic Insurers-Exclusive Contract	7399 Public Order Crimes
618.22(1)	MU	Nondomestic Insurers-Exclusive Contract	7399 Public Order Crimes
618.31(1)	FU	Nondomestic Insurers-Bus.Plan Changes	7399 Public Order Crimes
618.31(1)	MU	Nondomestic Insurers-Bus.Plan Changes	7399 Public Order Crimes
618.39(1)	FU	Assist Unauthorized Insurer	7399 Public Order Crimes
618.39(1)	MU	Assist Unauthorized Insurer	7399 Public Order Crimes
618.41(3)	FU	Nondomestic Insurer-Solicitation	7399 Public Order Crimes
618.41(3)	MU	Nondomestic Insurer-Solicitation	7399 Public Order Crimes
618.41(7m)	FU	Surplus Lines Agent Fail/Licensed	7399 Public Order Crimes
618.50(1)	FU	Insurance Adjuster Fail/Report Violation	7399 Public Order Crimes
628.03(1)	FU	Insurance Agent Fail/Licensed	7399 Public Order Crimes
628.03(1m)	FU	Risk Purchase/Insur. Agent Fail/Licensed	7399 Public Order Crimes
628.05(2)	FU	Town Mutual InsuranceAgent Fail/Licensed	7399 Public Order Crimes
628.11	FU	Insurer Fail/Report List of Agents	7399 Public Order Crimes
628.11	MU	Insurer Fail/Report List of Agents	7399 Public Order Crimes
628.31	FU	Sale/Insurance Through Vending Machine	7399 Public Order Crimes
628.31	MU	Sale/Insurance Through Vending Machine	7399 Public Order Crimes
628.34(1)(a)	FU	Insurance Agent Use Misrepresentation	7399 Public Order Crimes
628.34(1)(a)	MU	Insurance Agent Use Misrepresentation	7399 Public Order Crimes
628.34(2)(a)	FU	Insurer/Agent Use Unfair Inducements	7399 Public Order Crimes
628.34(2)(a)	MU	Insurer/Agent Use Unfair Inducements	7399 Public Order Crimes
628.34(2)(b)	FU	Insurance Agent/Broker Absorb Tax	7399 Public Order Crimes
628.34(2)(b)	MU	Insurance Agent/Broker Absorb Tax	7399 Public Order Crimes
628.34(3)(a)	FU	Insurer Discriminate/Diff. Rates, etc.	7399 Public Order Crimes
628.34(3)(a)	MU	Insurer Discriminate/Diff. Rates, etc.	7399 Public Order Crimes
628.34(3)(b)	FU	Insurer Discriminate/Limit Coverage,etc.	7399 Public Order Crimes
628.34(3)(b)	MU	Insurer Discriminate/Limit Coverage,etc.	7399 Public Order Crimes
628.34(4)	FU	Insurer, etc. Restrain Competition	7399 Public Order Crimes
628.34(4)	MU	Insurer, etc. Restrain Competition	7399 Public Order Crimes
628.34(5)	FU	Restrict Another's Free Choice/Insurer	7399 Public Order Crimes
628.34(5)	MU	Restrict Another's Free Choice/Insurer	7399 Public Order Crimes
628.34(6)	FU	Insurer, etc. Require Additional Charges	7399 Public Order Crimes
628.34(6)	MU	Insurer, etc. Require Additional Charges	7399 Public Order Crimes
628.34(7)	FU	Insurer Influence Employers/Employment	7399 Public Order Crimes
628.34(7)	MU	Insurer Influence Employers/Employment	7399 Public Order Crimes
628.34(8)	FU	Use Official Position/Place Insurance	7399 Public Order Crimes

Statute	Severity	Literal	NCIC
628.34(9)	FU	Insur.Agent Refuse/Return Indica/Agency	7399 Public Order Crimes
628.34(10)	FU	Insurer Use/Security Fund/Solicitation	7399 Public Order Crimes
628.34(10)	MU	Insurer Use/Security Fund/Solicitation	7399 Public Order Crimes
628.34(11)	FU	Insurer Violate Unfair Trade Practices	7399 Public Order Crimes
628.34(11)	MU	Insurer Violate Unfair Trade Practices	7399 Public Order Crimes
628.35	FU	Insurer Use of Exclusive Contracts	7399 Public Order Crimes
628.35	MU	Insurer Use of Exclusive Contracts	7399 Public Order Crimes
628.61(1)	FU	Insurer Share Commission/NonLicensee	7399 Public Order Crimes
628.61(1)	MU	Insurer Share Commission/NonLicensee	7399 Public Order Crimes
628.77(1)	FU	Life Insurer Provide Illegal Bonus	7399 Public Order Crimes
628.77(1)	MU	Life Insurer Provide Illegal Bonus	7399 Public Order Crimes
628.81	FU	Insurer Fail/File Req'd Information	7399 Public Order Crimes
628.81	MU	Insurer Fail/File Req'd Information	7399 Public Order Crimes
630.15	FU	Life Insurer Invest/Cemetery, etc.	7399 Public Order Crimes
630.15	MU	Life Insurer Invest/Cemetery, etc.	7399 Public Order Crimes
631.07(1)	FU	Insurer Issue Policy/Insurable Interest	7399 Public Order Crimes
631.07(1)	MU	Insurer Issue Policy/Insurable Interest	7399 Public Order Crimes
631.07(2)	FU	Issue Life Insurance w/o Consent	7399 Public Order Crimes
631.07(2)	MU	Issue Life Insurance w/o Consent	7399 Public Order Crimes
631.13	FU	Insur.Contract Incorporate by Reference	7399 Public Order Crimes
631.13	MU	Insur.Contract Incorporate by Reference	7399 Public Order Crimes
631.90(2)(a)	FU	Insurer Require HIV Blood Test	7399 Public Order Crimes
631.90(2)(a)	MU	Insurer Require HIV Blood Test	7399 Public Order Crimes
631.90(2)(b)	FU	Insurer Condition Coverage/HIV Test	7399 Public Order Crimes
631.90(2)(b)	MU	Insurer Condition Coverage/HIV Test	7399 Public Order Crimes
631.90(2)(c)	FU	Insurer Use HIV Test/Determine Rates	7399 Public Order Crimes
631.90(2)(c)	MU	Insurer Use HIV Test/Determine Rates	7399 Public Order Crimes
631.93(2)	FU	Health Insurance Exclusions/HIV Illness	7399 Public Order Crimes
631.93(2)	MU	Health Insurance Exclusions/HIV Illness	7399 Public Order Crimes
631.93(3)	FU	Life Insurance Exclusions/HIV Illness	7399 Public Order Crimes
631.93(3)	MU	Life Insurance Exclusions/HIV Illness	7399 Public Order Crimes
641.19(4)(a)	FH	Fail/Comply Ee Welfare Funds & Plans	7399 Public Order Crimes
641.19(4)(b)	FH	Embezzle from Employee Welfare Funds	2799 Embezzle
647.02(1)	MU	Continuing Care Provider Fail/Get Permit	7399 Public Order Crimes
647.07	MU	Violate Continuing Care Provider Rules	7399 Public Order Crimes
704.90(5)	NU	Storage Facility Fraud	2699 Fraud
704.90(6)(a)6	NU	Storage Facility Fraud Violation	2699 Fraud
756.04(2)(b)2	NU	Fail/Return Jury Questionnaire	5005 Contempt of Court
756.041	NU	Penalty upon Clerk for Jury Fraud	2699 Fraud
756.095	NU	Official Neglect in Impaneling Jury	5005 Contempt of Court
756.23	NU	Fine for Jury Nonattendance	5005 Contempt of Court

Statute	Severity	Literal	NCIC
757.22(2)	MU	Attorney Hold Office in Judge's Room	5005 Contempt of Court
757.22(3)	MU	Attorney Have Office in D.A.'s Room	5005 Contempt of Court
757.22(4)	MU	D.A.'s Law Partner Act as a Judge	7399 Public Order Crimes
757.23	NU	Ct. Commiss'r Act if Disqualified to Act	7399 Public Order Crimes
757.295(1)	MU	Soliciting Legal Business	7399 Public Order Crimes
757.295(2)	MU	Solicit Retainer for an Attorney	7399 Public Order Crimes
757.295(3)	MU	Atty Employ Person/Solicit Legal Matters	7399 Public Order Crimes
757.30(1)	MU	Practice Law w/o License	7399 Public Order Crimes
757.30(4)	MU	Practice Law w/ Unauthorized Name	7399 Public Order Crimes
765.30(1)(a)	FU	Marriage Outside State-Circumvent Laws	7399 Public Order Crimes
765.30(2)(a)	FU	False Statement on Marriage License	2607 Fraud-False Statement
765.30(2)(b)	FU	Unlawful Issuance of Marriage License	7399 Public Order Crimes
765.30(2)(c)	FU	False Solemnization of Marriage	7399 Public Order Crimes
765.30(3)(a)	MU	Unlawful Solemnization of Marriage	7399 Public Order Crimes
765.30(3)(b)	MU	Unlawful Solemnization by Parties	7399 Public Order Crimes
765.30(4)(a)	MU	Fail to File Marriage Certificate	7399 Public Order Crimes
765.30(4)(b)	MU	Violations Relating to Marriage Records	7399 Public Order Crimes
765.30(5)(a)	MU	Marriage License Violations	7399 Public Order Crimes
767.242(2)	FI	Violate Physical Placement Injunction	5005 Contempt of Court
778.18	NU	Penalty on Municipal Judge	7399 Public Order Crimes
779.02(5)	FC	Theft by Contractor	2699 Fraud
779.02(5)	FD	Theft by Contractor	2699 Fraud
779.02(5)	FE	Theft by Contractor	2699 Fraud
779.02(5)	MA	Theft by Contractor	2699 Fraud
779.16	FC	Theft by Contractor	2699 Fraud
779.16	FD	Theft by Contractor	2699 Fraud
779.16	FE	Theft by Contractor	2699 Fraud
779.16	MA	Theft by Contractor	2699 Fraud
779.94(2)	FC	Misuse of Escrow Funds	2699 Fraud
779.94(2)	FD	Misuse of Escrow Funds	2699 Fraud
779.94(2)	FE	Misuse of Escrow Funds	2699 Fraud
779.94(2)	MA	Misuse of Escrow Funds	2699 Fraud
783.07	FH	Refuse/Neglect Comply w/Mandamus Writ	5005 Contempt of Court
784.13	MU	Usurp/Unlawfully Hold Office/Franchise	2699 Fraud
785.01(1)(a)	MU	Contempt of Court - Misconduct in Court	5005 Contempt of Court
785.01(1)(a)	NU	Contempt of Court - Misconduct in Court	5005 Contempt of Court
785.01(1)(b)	MU	Contempt of Court - Disobey Order	5005 Contempt of Court
785.01(1)(b)	NU	Contempt of Court - Disobey Order	5005 Contempt of Court
785.01(1)(c)	MU	Contempt of Court - Witness Refusal	5005 Contempt of Court
785.01(1)(c)	NU	Contempt of Court - Witness Refusal	5005 Contempt of Court
785.01(1)(d)	MU	Contempt/Court - Refuse Produce Record	5005 Contempt of Court

Statute	Severity	Literal	NCIC
785.01(1)(d)	NU	Contempt/Court - Refuse Produce Record	5005 Contempt of Court
785.03(1)(b)	MU	Contempt of Ct - Punitive Sanction	5005 Contempt of Court
785.04(2)(a)	MU	Contempt of Ct - Punitive Sanction	5005 Contempt of Court

Statute Chapters 801 - 939

Statute	Severity	Literal	NCIC
813.12(8)	MU	Knowingly Violate a Domestic Abuse Order	5005 Contempt of Court
813.12(8)(a)	MU	Knowingly Violate a Domestic Abuse Order	5005 Contempt of Court
813.122(11)	MU	Knowingly Violate Child Abuse Order	5005 Contempt of Court
813.123(10)	MU	Violate Vun. Adult Restraining Order	5005 Contempt of Court
813.125(7)	MU	Violate/Harassment Restraining Order	5005 Contempt of Court
813.128(2)	MU	Violate Foreign Support Orders	5005 Contempt of Court
885.11(3)	MU	Disobedient Witness	5005 Contempt of Court
895.437(2)(a)	NU	Use/Lodging-Alcohol Use/Minor	4199 Liquor
895.437(2)(b)	NU	Use/Lodging-Use/Controlled Substance	3599 Dangerous Drugs
895.67(2)(a)	MU	Dom.Abuse Org Disclosure	5799 Invade Privacy
895.67(2)(a)1	MU	Dom.Abuse Org Disclosure-Recipient	5799 Invade Privacy
895.67(2)(a)2	MU	Dom.Abuse Org Disclosure-Minor Child	5799 Invade Privacy
895.67(2)(a)3	MU	Dom.Abuse Org Disclosure-Minor Child	5799 Invade Privacy
895.67(2)(a)4	MU	Dom.Abuse Org Disclosure-Minor Child	5799 Invade Privacy
938.19	NU	Juvenile Custody	8100 Juvenile Escape from Custody 8101 Juvenile Abscond-Parole 8102 Juvenile Abscond-Probation
939.05	Modifier	Party To	
939.30	Modifier	Solicitation	
939.31	Modifier	Conspiracy	
939.32(1)	Modifier	Attempt (Felony, Battery or Theft)	
939.32(1)(a)	Modifier	Attempt (Class A Felony)	
939.32(1)(bm)	Modifier	Attempt (Class I Felony)	
939.32(1)(c)	Modifier	Attempt (Intimidate Witness/Victim)	
939.32(1)(cm)	Modifier	Attempt (Disarm Police Officer)	
939.32(1)(d)	Modifier	Attempt (Child Enticement)	
939.32(1)(e)	Modifier	Attempt (Discharge Firearm/School Zone)	
939.32(1g)	Modifier	Attempt (Intentionally Possess Ammonia)	
939.32(2)	Modifier	Attempt (Computer Crime)	
939.44	Modifier	Adequate Provocation	
939.615(7)(a)	FI	Violate Lifetime Supervision Condition	3613 Sex Off RegisViol
939.615(7)(a)	MA	Violate Lifetime Supervision Condition	3613 Sex Off RegisViol
939.62	Modifier	Habitual Criminal	
939.62(1)	Modifier	Habitual Criminal	
939.62(1)(a)	Modifier	Habitual Criminal	
939.62(1)(b)	Modifier	Habitual Criminal	
939.62(1)(c)	Modifier	Habitual Criminal	
939.62(2)	Modifier	Habitual Criminal	
939.62(2m)	Modifier	Persistent Repeater	

Statute	Severity	Literal	NCIC
939.62(3)	Modifier	Habitual Criminal	
939.621	Modifier	Increased Penalty-Domestic Abuse	
939.623	Modifier	Repeater Sex Crimes	
939.624	Modifier	Repeater Violent Crimes	
939.63	Modifier	Use Weapon	
939.63(1)(a)	Modifier	Use Weapon	
939.61(1)(a)1	Modifier	Use Weapon (Misdemeanor)	
939.63(1)(1)2	Modifier	Use Weapon (Felony > 5 Yrs)	
939.63(1)(a)3	Modifier	Use Weapon (Felony > 2 Yrs)	
939.63(1)(a)4	Modifier	Use Weapon (Unspecified Felony)	
939.632	Modifier	Violent Crime School Zone	
939.645	Modifier	Hate Crime	
939.645(2)(a)	Modifier	Hate Crime (Misdemeanor)	
939.645(2)(b)	Modifier	Hate Crime (Class A Misdemeanor)	
939.645(2)(c)	Modifier	Hate Crime (Felony)	

Statute Chapter 940

Statute	Severity	Literal	NCIC
940.01(1)(a)	FA	1st-Degree Intentional Homicide	0901 Homicide-Premeditated-Family-Gun 0902 Homicide-Premeditated-Family-Weapon 0903 Homicide-Premeditated-Nonfamily-Gun 0904 Homicide-Premeditated-Nonfamily-Weapon 0905 Homicide-Premeditated-Public Off-Gun 0906 Homicide-Premeditated-Public Off-Weapon 0907 Homicide-Premeditated-Police Off-Gun 0908 Homicide-Premeditated-Police Off-Weapon 0911 Homicide-Premeditated-Gun 0912 Homicide-Premeditated-Weapon 0999 Homicide
940.01(1)(b)	FA	1st-Degree Intent.Homicide-Unborn Child	0901 Homicide-Premeditated-Family-Gun 0902 Homicide-Premeditated-Family-Weapon 0903 Homicide-Premeditated-Nonfamily-Gun 0904 Homicide-Premeditated-Nonfamily-Weapon 0911 Homicide-Premeditated-Gun 0912 Homicide-Premeditated-Weapon 0999 Homicide
940.02(1)	FB	1st-Degree Reckless Homicide	0999 Homicide
940.02(1m)	FB	1st-Deg. Reckless Homicide-Unborn Child	0999 Homicide
940.02(2)(a)	FC	1st Reckless Homicide/Deliver Drugs	0999 Homicide
940.02(2)(b)	FC	1st Reckless Homicide/Administer Drugs	0999 Homicide
940.03	FU	Felony Murder	0999 Homicide
940.04(1)	FH	Abortion-Unborn Child by Another	1401 Abortifacient Act on Other
940.04(2)(a)	FE	Abortion-Unborn Quick Child by Another	1401 Abortifacient Act on Other
940.04(2)(b)	FE	Abortion-Death of Mother by Another	1401 Abortifacient Act on Other
940.04(3)	MU	Abortion-Unborn Child by Mother	1402 Abortifacient Act on Self
940.04(4)	FI	Abortion-Unborn Quick Child by Mother	1402 Abortifacient Act on Self

Statute	Severity	Literal	NCIC
940.05(1)	FB	2nd-Degree Intentional Homicide	0901 Homicide-Premed-Fam-Gun 0902 Homicide-Premed-Fam-Weapon 0903 Homicide-Premed-Nonfam-Gun 0904 Homicide-Premed-Nonfam-Weapon 0905 Homicide-Premed-Pub Off-Gun 0906 Homicide-Premed-Pub Off-Weapon 0907 Homicide-Premed-Pol Off-Gun 0908 Homicide-Premed-Pol Off-Weapon 0911 Homicide-Premed-Gun 0912 Homicide-Premed-Weapon 0999 Homicide
940.05(2g)	FB	2nd-Deg.Intent.Homicide-Unborn Child	0901 Homicide-Premed-Fam-Gun 0902 Homicide-Premed-Fam-Weapon 0903 Homicide-Premed-Nonfam-Gun 0904 Homicide-Premed-Nonfam-Weapon 0911 Homicide-Premed-Gun 0912 Homicide-Premed-Weapon 0999 Homicide
940.06(1)	FD	2nd Degree Reckless Homicide	0999 Homicide
940.06(2)	FD	2nd Deg.Reckless Homicide-Unborn Child	0999 Homicide
940.07	FG	Homicide Resulting from Vicious Animal	0999 Homicide
940.08(1)	FG	Homicide by Dangerous Weapon/Explosive	0999 Homicide
940.08(2)	FG	Homicide-Dangerous Weapon-Unborn Child	0999 Homicide
940.09(1)(a)	FC	Homicide by Intoxicated Use of Vehicle (2nd+)	0909 Homicide-Neglig Mansl-Vehicle
940.09(1)(a)	FD	Homicide by Intoxicated Use of Vehicle	0909 Homicide-Neglig Mansl-Vehicle
940.09(1)(am)	FC	Homicide by Vehicle w/Restricted Controlled Substance (2nd+)	0909 Homicide-Neglig Mansl-Vehicle
940.09(1)(am)	FD	Homicide by Vehicle w/Restricted Controlled Substance	0909 Homicide-Neglig Mansl-Vehicle
940.09(1)(b)	FC	Homicide by Use of Vehicle with PAC (2nd+)	0909 Homicide-Neglig Mansl-Vehicle
940.09(1)(b)	FD	Homicide by Use of Vehicle with PAC	0909 Homicide-Neglig Mansl-Vehicle
940.09(1)(bm)	FC	Homicide by Use/Comm.Veh. w/ PAC .04%+ (2nd+)	0909 Homicide-Neglig Mansl-Vehicle
940.09(1)(bm)	FD	Homicide by Use/Comm.Veh. w/ PAC .04%+	0909 Homicide-Neglig Mansl-Vehicle
940.09(1)(c)	FC	Homicide-Intox.Use/Vehicle-Unborn Child (2nd+)	0909 Homicide-Neglig Mansl-Vehicle

Statute	Severity	Literal	NCIC
940.09(1)(c)	FD	Homicide-Intox.Use/Vehicle-Unborn Child	0909 Homicide-Neglig Mansl-Vehicle
940.09(1)(cm)	FD	Homicide-Vehicle-Unborn Child w/Restricted Controlled Substance	0909 Homicide-Neglig Mansl-Vehicle
940.09(1)(d)	FC	Homicide-Use Vehicle/PAC-Unborn Child (2nd+)	0909 Homicide-Neglig Mansl-Vehicle
940.09(1)(d)	FD	Homicide-Use Vehicle/PAC-Unborn Child	0909 Homicide-Neglig Mansl-Vehicle
940.09(1)(e)	FC	Homicide-Use/Comm.Veh./BAC-Unborn Child (2nd+)	0909 Homicide-Neglig Mansl-Vehicle
940.09(1)(e)	FD	Homicide-Use/Comm.Veh./BAC-Unborn Child	0909 Homicide-Neglig Mansl-Vehicle
940.09(1g)(a)	FD	Homicide by Intoxicated Use of Firearm	0910 Homicide-Neglig Mansl-Weapon
940.09(1g)(am)	FD	Homicide by Firearm w/Restricted Controlled Substance	0910 Homicide-Neglig Mansl-Weapon
940.09(1g)(b)	FD	Homicide by Firearm with BAC .1%+	0910 Homicide-Neglig Mansl-Weapon
940.09(1g)(c)	FD	Homicide-Intox. Firearm Use-Unborn Child	0910 Homicide-Neglig Mansl-Weapon
940.09(1g)(cm)	FD	Homicide-Firearm-Unborn Child w/Restricted Controlled Substance	0910 Homicide-Neglig Mansl-Weapon
940.09(1g)(d)	FD	Homicide-Firearm w/BAC-Unborn Child	0910 Homicide-Neglig Mansl-Weapon
940.10(1)	FG	Homicide by Negligent Operation/Vehicle	0909 Homicide-Neglig Mansl-Vehicle
940.10(2)	FG	Homicide-Neg.Operate Veh.-Unborn Child	0909 Homicide-Neglig Mansl-Vehicle
940.11(1)	FF	Mutilating a Corpse	4804 Evidence-Destroying 7399 Public Order Crimes
940.11(2)	FG	Hiding a Corpse	4804 Evidence-Destroying 7399 Public Order Crimes
940.12	FH	Assisting Suicide	7399 Public Order Crimes
940.15(2)	FI	Post-Viability Abortion-By Physician	1401 Abortional Act on Other
940.15(5)	FI	Post-Viability Abortion-By NonPhysician	1401 Abortional Act on Other
940.15(6)	FI	Post-Viability Abortion-Best/Save Fetus	1401 Abortional Act on Other
940.16(2)	FA	Intent. Perform Partial-Birth Abortion	1401 Abortional Act on Other
940.19(1)	MA	Battery	1301 Agg Asslt-Family-Gun 1302 Agg Asslt-Family-Weapon 1303 Agg Asslt-Family-Strongarm 1304 Agg Asslt-Nonfamily-Gun 1305 Agg Asslt-Nonfamily-Weapon 1306 Agg Asslt-Nonfamily-Strongarm 1313 Simple Assault 1314 Agg Asslt-Gun 1315 Agg Asslt-Weapon 1399 Assault

Statute	Severity	Literal	NCIC
940.19(2)	FC	Substantial Battery-Intend Bodily Harm	1301 Agg Asslt-Family-Gun 1302 Agg Asslt-Family-Weapon 1303 Agg Asslt-Family-Strongarm 1304 Agg Asslt-Nonfamily-Gun 1305 Agg Asslt-Nonfamily-Weapon 1306 Agg Asslt-Nonfamily-Strongarm 1314 Agg Asslt-Gun 1315 Agg Asslt-Weapon
940.19(2)	FI	Substantial Battery-Intend Bodily Harm	1301 Agg Asslt-Family-Gun 1302 Agg Asslt-Family-Weapon 1303 Agg Asslt-Family-Strongarm 1304 Agg Asslt-Nonfamily-Gun 1305 Agg Asslt-Nonfamily-Weapon 1306 Agg Asslt-Nonfamily-Strongarm 1314 Agg Asslt-Gun 1315 Agg Asslt-Weapon
940.19(3)	FE	Substantial Battery-Intend Subst. Harm	1301 Agg Asslt-Family-Gun 1302 Agg Asslt-Family-Weapon 1303 Agg Asslt-Family-Strongarm 1304 Agg Asslt-Nonfamily-Gun 1305 Agg Asslt-Nonfamily-Weapon 1306 Agg Asslt-Nonfamily-Strongarm 1314 Agg Asslt-Gun 1315 Agg Asslt-Weapon
940.19(4)	FH	Aggravated Battery-Intend Bodily Harm	1301 Agg Asslt-Family-Gun 1302 Agg Asslt-Family-Weapon 1303 Agg Asslt-Family-Strongarm 1304 Agg Asslt-Nonfamily-Gun 1305 Agg Asslt-Nonfamily-Weapon 1306 Agg Asslt-Nonfamily-Strongarm 1314 Agg Asslt-Gun 1315 Agg Asslt-Weapon
940.19(5)	FE	Aggravated Battery-Intend Great Bodily Harm	1301 Agg Asslt-Family-Gun 1302 Agg Asslt-Family-Weapon 1303 Agg Asslt-Family-Strongarm 1304 Agg Asslt-Nonfamily-Gun 1305 Agg Asslt-Nonfamily-Weapon 1306 Agg Asslt-Nonfamily-Strongarm 1314 Agg Asslt-Gun 1315 Agg Asslt-Weapon

Statute	Severity	Literal	NCIC
940.19(6)	FH	Aggravated Battery	1301 Agg Asslt-Family-Gun 1302 Agg Asslt-Family-Weapon 1303 Agg Asslt-Family-Strongarm 1304 Agg Asslt-Nonfamily-Gun 1305 Agg Asslt-Nonfamily-Weapon 1306 Agg Asslt-Nonfamily-Strongarm 1314 Agg Asslt-Gun 1315 Agg Asslt-Weapon
940.19(6)(a)	FH	Aggravated Battery-Elderly	1301 Agg Asslt-Family-Gun 1302 Agg Asslt-Family-Weapon 1303 Agg Asslt-Family-Strongarm 1304 Agg Asslt-Nonfamily-Gun 1305 Agg Asslt-Nonfamily-Weapon 1306 Agg Asslt-Nonfamily-Strongarm 1307 Agg Asslt-Public Official-Gun 1308 Agg Asslt-Public Official-Weapon 1309 Agg Asslt-Public Off-Strongarm 1314 Agg Asslt-Gun 1315 Agg Asslt-Weapon 3809 Cruelty Toward Elderly
940.19(6)(b)	FH	Aggravated Battery-Physically Disabled	1301 Agg Asslt-Family-Gun 1302 Agg Asslt-Family-Weapon 1303 Agg Asslt-Family-Strongarm 1304 Agg Asslt-Nonfamily-Gun 1305 Agg Asslt-Nonfamily-Weapon 1306 Agg Asslt-Nonfamily-Strongarm 1307 Agg Asslt-Public Official-Gun 1308 Agg Asslt-Public Official-Weapon 1309 Agg Asslt-Public Off-Strongarm 1310 Agg Asslt-Police Officer-Gun 1311 Agg Asslt-Police Officer-Weapon 1312 Agg Asslt-Police Off-Strongarm 1314 Agg Asslt-Gun 1315 Agg Asslt-Weapon 3810 Cruelty Toward Disabled

Statute	Severity	Literal	NCIC
940.195(1)	MA	Battery to Unborn Child	1301 Agg Asslt-Family-Gun 1302 Agg Asslt-Family-Weapon 1303 Agg Asslt-Family-Strongarm 1304 Agg Asslt-Nonfamily-Gun 1305 Agg Asslt-Nonfamily-Weapon 1306 Agg Asslt-Nonfamily-Strongarm 1313 Simple Assault 1314 Agg Asslt-Gun 1315 Agg Asslt-Weapon 1399 Assault
940.195(2)	FI	Subst.Battery-Int.Bod.Harm-Unborn Child	1301 Agg Asslt-Family-Gun 1302 Agg Asslt-Family-Weapon 1303 Agg Asslt-Family-Strongarm 1304 Agg Asslt-Nonfamily-Gun 1305 Agg Asslt-Nonfamily-Weapon 1306 Agg Asslt-Nonfamily-Strongarm 1314 Agg Asslt-Gun 1315 Agg Asslt-Weapon
940.195(4)	FH	Agg.Battery-Intend Bod.Harm-Unborn Child	1301 Agg Asslt-Family-Gun 1302 Agg Asslt-Family-Weapon 1303 Agg Asslt-Family-Strongarm 1304 Agg Asslt-Nonfamily-Gun 1305 Agg Asslt-Nonfamily-Weapon 1306 Agg Asslt-Nonfamily-Strongarm 1314 Agg Asslt-Gun 1315 Agg Asslt-Weapon
940.195(5)	FE	Agg.Battery-Intend GreatBodily Harm-Unborn	1301 Agg Asslt-Family-Gun 1302 Agg Asslt-Family-Weapon 1303 Agg Asslt-Family-Strongarm 1304 Agg Asslt-Nonfamily-Gun 1305 Agg Asslt-Nonfamily-Weapon 1306 Agg Asslt-Nonfamily-Strongarm 1314 Agg Asslt-Gun 1315 Agg Asslt-Weapon
940.195(6)	FH	Aggravated Battery-Unborn Child	1301 Agg Asslt-Family-Gun 1302 Agg Asslt-Family-Weapon 1303 Agg Asslt-Family-Strongarm 1304 Agg Asslt-Nonfamily-Gun 1305 Agg Asslt-Nonfamily-Weapon 1306 Agg Asslt-Nonfamily-Strongarm 1314 Agg Asslt-Gun 1315 Agg Asslt-Weapon

Statute	Severity	Literal	NCIC
940.20(1)	FH	Battery by Prisoners	1301 Agg Asslt-Family-Gun 1302 Agg Asslt-Family-Weapon 1303 Agg Asslt-Family-Strongarm 1304 Agg Asslt-Nonfamily-Gun 1305 Agg Asslt-Nonfamily-Weapon 1306 Agg Asslt-Nonfamily-Strongarm 1307 Agg Asslt-Public Official-Gun 1308 Agg Asslt-Public Official-Weapon 1309 Agg Asslt-Public Off-Strongarm 1310 Agg Asslt-Police Officer-Gun 1311 Agg Asslt-Police Officer-Weapon 1312 Agg Asslt-Police Off-Strongarm 1313 Simple Assault 1314 Agg Asslt-Gun 1315 Agg Asslt-Weapon 1399 Assault
940.20(1m)(a)	FI	Battery to Injunction Petitioner	1301 Agg Asslt-Family-Gun 1302 Agg Asslt-Family-Weapon 1303 Agg Asslt-Family-Strongarm 1304 Agg Asslt-Nonfamily-Gun 1305 Agg Asslt-Nonfamily-Weapon 1306 Agg Asslt-Nonfamily-Strongarm 1307 Agg Asslt-Public Official-Gun 1308 Agg Asslt-Public Official-Weapon 1309 Agg Asslt-Public Off-Strongarm 1310 Agg Asslt-Police Officer-Gun 1311 Agg Asslt-Police Officer-Weapon 1312 Agg Asslt-Police Off-Strongarm 1313 Simple Assault 1314 Agg Asslt-Gun 1315 Agg Asslt-Weapon 1399 Assault

Statute	Severity	Literal	NCIC
940.20(1m)(b)	FI	Battery to Injunction Petitioner	1301 Agg Asslt-Family-Gun 1302 Agg Asslt-Family-Weapon 1303 Agg Asslt-Family-Strongarm 1304 Agg Asslt-Nonfamily-Gun 1305 Agg Asslt-Nonfamily-Weapon 1306 Agg Asslt-Nonfamily-Strongarm 1307 Agg Asslt-Public Official-Gun 1308 Agg Asslt-Public Official-Weapon 1309 Agg Asslt-Public Off-Strongarm 1310 Agg Asslt-Police Officer-Gun 1311 Agg Asslt-Police Officer-Weapon 1312 Agg Asslt-Police Off-Strongarm 1313 Simple Assault 1314 Agg Asslt-Gun 1315 Agg Asslt-Weapon 1399 Assault
940.20(2)	FH	Battery to Law Officers/Fire Fighters	1307 Agg Asslt-Public Official-Gun 1308 Agg Asslt-Public Official-Weapon 1309 Agg Asslt-Public Off-Strongarm 1310 Agg Asslt-Police Officer-Gun 1311 Agg Asslt-Police Officer-Weapon 1312 Agg Asslt-Police Off-Strongarm 1313 Simple Assault
940.20(2m)(b)	FH	Battery to Probation/Parole Agents	1307 Agg Asslt-Public Official-Gun 1308 Agg Asslt-Public Official-Weapon 1309 Agg Asslt-Public Off-Strongarm 1313 Simple Assault
940.20(3)	FH	Battery to a Juror	1307 Agg Asslt-Public Official-Gun 1308 Agg Asslt-Public Official-Weapon 1309 Agg Asslt-Public Off-Strongarm 1313 Simple Assault
940.20(4)	FI	Battery to Public Officers	1307 Agg Asslt-Public Official-Gun 1308 Agg Asslt-Public Official-Weapon 1309 Agg Asslt-Public Off-Strongarm 1313 Simple Assault

Statute	Severity	Literal	NCIC
940.20(5)(b)	FI	Battery to School District Officers, etc	1307 Agg Asslt-Public Official-Gun 1308 Agg Asslt-Public Official-Weapon 1309 Agg Asslt-Public Off-Strongarm 1313 Simple Assault
940.20(6)(b)	FI	Battery to Public Transit Operator, etc.	1301 Agg Asslt-Family-Gun 1302 Agg Asslt-Family-Weapon 1303 Agg Asslt-Family-Strongarm 1304 Agg Asslt-Nonfamily-Gun 1305 Agg Asslt-Nonfamily-Weapon 1306 Agg Asslt-Nonfamily-Strongarm 1307 Agg Asslt-Public Official-Gun 1308 Agg Asslt-Public Official-Weapon 1309 Agg Asslt-Public Off-Strongarm 1313 Simple Assault 1314 Agg Asslt-Gun 1315 Agg Asslt-Weapon
940.20(6)(b)1	FI	Battery to Public Transit Operator, etc.	1301 Agg Asslt-Family-Gun 1302 Agg Asslt-Family-Weapon 1303 Agg Asslt-Family-Strongarm 1304 Agg Asslt-Nonfamily-Gun 1305 Agg Asslt-Nonfamily-Weapon 1306 Agg Asslt-Nonfamily-Strongarm 1307 Agg Asslt-Public Official-Gun 1308 Agg Asslt-Public Official-Weapon 1309 Agg Asslt-Public Off-Strongarm 1313 Simple Assault 1314 Agg Asslt-Gun 1315 Agg Asslt-Weapon
940.20(6)(b)2	FI	Battery to Public Transit Operator, etc.	1301 Agg Asslt-Family-Gun 1302 Agg Asslt-Family-Weapon 1303 Agg Asslt-Family-Strongarm 1304 Agg Asslt-Nonfamily-Gun 1305 Agg Asslt-Nonfamily-Weapon 1306 Agg Asslt-Nonfamily-Strongarm 1307 Agg Asslt-Public Official-Gun 1308 Agg Asslt-Public Official-Weapon 1309 Agg Asslt-Public Off-Strongarm 1313 Simple Assault 1314 Agg Asslt-Gun 1315 Agg Asslt-Weapon

Statute	Severity	Literal	NCIC
940.20(6)(b)3	FI	Battery to Public Transit Operator, etc.	1301 Agg Asslt-Family-Gun 1302 Agg Asslt-Family-Weapon 1303 Agg Asslt-Family-Strongarm 1304 Agg Asslt-Nonfamily-Gun 1305 Agg Asslt-Nonfamily-Weapon 1306 Agg Asslt-Nonfamily-Strongarm 1307 Agg Asslt-Public Official-Gun 1308 Agg Asslt-Public Official-Weapon 1309 Agg Asslt-Public Off-Strongarm 1313 Simple Assault 1314 Agg Asslt-Gun 1315 Agg Asslt-Weapon
940.20(7)(b)	FH	Battery to Emergency Rescue Worker	1307 Agg Asslt-Public Official-Gun 1308 Agg Asslt-Public Official-Weapon 1309 Agg Asslt-Public Off-Strongarm 1313 Simple Assault 1314 Agg Asslt-Gun 1315 Agg Asslt-Weapon 1399 Assault
940.201(2)(a)	FH	Battery or Threat to a Witness	1301 Agg Asslt-Family-Gun 1302 Agg Asslt-Family-Weapon 1303 Agg Asslt-Family-Strongarm 1304 Agg Asslt-Nonfamily-Gun 1305 Agg Asslt-Nonfamily-Weapon 1306 Agg Asslt-Nonfamily-Strongarm 1307 Agg Asslt-Public Official-Gun 1308 Agg Asslt-Public Official-Weapon 1309 Agg Asslt-Public Off-Strongarm 1310 Agg Asslt-Police Officer-Gun 1311 Agg Asslt-Police Officer-Weapon 1312 Agg Asslt-Police Off-Strongarm 1313 Simple Assault 1314 Agg Asslt-Gun 1315 Agg Asslt-Weapon 1316 Intimidation 1399 Assault

Statute	Severity	Literal	NCIC
940.201(2)(b)	FH	Battery/Threat-Family Member of Witness	1301 Agg Asslt-Family-Gun 1302 Agg Asslt-Family-Weapon 1303 Agg Asslt-Family-Strongarm 1304 Agg Asslt-Nonfamily-Gun 1305 Agg Asslt-Nonfamily-Weapon 1306 Agg Asslt-Nonfamily-Strongarm 1307 Agg Asslt-Public Official-Gun 1308 Agg Asslt-Public Official-Weapon 1309 Agg Asslt-Public Off-Strongarm 1310 Agg Asslt-Police Officer-Gun 1311 Agg Asslt-Police Officer-Weapon 1312 Agg Asslt-Police Off-Strongarm 1313 Simple Assault 1314 Agg Asslt-Gun 1315 Agg Asslt-Weapon 1316 Intimidation 1399 Assault
940.203(2)	FH	Battery or Threat to Judge	1307 Agg Asslt-Public Official-Gun 1308 Agg Asslt-Public Official-Weapon 1309 Agg Asslt-Public Off-Strongarm 1313 Simple Assault 1316 Intimidation 1399 Assault
940.205(2)	FH	Battery to Dept. of Revenue Employee	1307 Agg Asslt-Public Official-Gun 1308 Agg Asslt-Public Official-Weapon 1309 Agg Asslt-Public Off-Strongarm 1313 Simple Assault 1399 Assault
940.207(2)	FH	Battery to Workforce Develop. Employee	1307 Agg Asslt-Public Official-Gun 1308 Agg Asslt-Public Official-Weapon 1309 Agg Asslt-Public Off-Strongarm 1313 Simple Assault 1399 Assault

Statute	Severity	Literal	NCIC
940.21	FC	Mayhem	1301 Agg Asslt-Family-Gun 1302 Agg Asslt-Family-Weapon 1303 Agg Asslt-Family-Strongarm 1304 Agg Asslt-Nonfamily-Gun 1305 Agg Asslt-Nonfamily-Weapon 1306 Agg Asslt-Nonfamily-Strongarm 1307 Agg Asslt-Public Official-Gun 1308 Agg Asslt-Public Official-Weapon 1309 Agg Asslt-Public Off-Strongarm 1310 Agg Asslt-Police Officer-Gun 1311 Agg Asslt-Police Officer-Weapon 1312 Agg Asslt-Police Off-Strongarm 1314 Agg Asslt-Gun 1315 Agg Asslt-Weapon 1399 Assault

Statute	Severity	Literal	NCIC
940.22(2)	FF	Sexual Exploitation by Therapist	1101 Rape-Gun 1102 Rape-Weapon 1103 Rape-Strongarm 1104 Sex Asslt-Sodomy-Boy-Gun 1105 Sex Asslt-Sodomy-Man-Gun 1106 Sex Asslt-Sodomy-Girl-Gun 1107 Sex Asslt-Sodomy-Woman-Gun 1108 Sex Asslt-Sodomy-Boy-Weapon 1109 Sex Asslt-Sodomy-Man-Weapon 1110 Sex Asslt-Sodomy-Girl-Weapon 1111 Sex Asslt-Sodomy-Woman-Weapon 1112 Sex Asslt-Sodomy-Boy-Stgarm 1113 Sex Asslt-Sodomy-Man-Stgarm 1114 Sex Asslt-Sodomy-Girl-Stgarm 1115 Sex Asslt-Sodomy-Woman-Stgarm 1116 Stat Rape-No force 1117 Sex Asslt-Carnal Abuse 1118 Rape-Elderly 1119 Rape-Disabled 1120 Sex Assault-Elderly 1121 Sex Assault-Disabled 1122 Rape-Drug-induced 1123 Sexual Assault-Drug-induced 1198 Rape 1199 Sex Asslt 3601 Sex Off-Against Child-Fondling 3602 Homosexual Act with Girl 3603 Homosexual Act with Boy 3605 Indecent Exposure 3608 Seduction of Adult 3609 Homosexual Act with Woman 3610 Homosexual Act with Man 3614 Indecent Exposure to Minor 3615 Indecent Exposure to Adult 3616 Lewd or Lascivious Acts with Minor 3618 Molestation of Minor 3619 Voyeurism 3620 Sex Offense-Elderly 3621 Sex Offense-Disabled 3699 Sex Offense
940.22(3)(a)	MA	Fail/Ask Patient to Report Sexploitation	7399 Public Order Crimes
940.22(3)(b)1	MA	Fail/Report Therapist Sexploit. to Dept.	7399 Public Order Crimes
940.22(3)(b)2	MA	Fail/Report Therapist Sexploit. to D.A.	7399 Public Order Crimes
940.22(3)(c)	MA	Sexploitation Report/Confidential Info	7399 Public Order Crimes
940.22(3)(d)	MA	Fail/Report Sexploitation by Therapist	7399 Public Order Crimes
940.22(4)(a)	MA	Violate Confidentiality/Sexploit. Report	5799 Invade Privacy

Statute	Severity	Literal	NCIC
940.22(4)(c)	MA	Unauth. Disclosure of Sexploit.Report	5799 Invade Privacy
940.22(4)(d)	MA	Encourage Disclosure of Sexploit.Report	7399 Public Order Crimes
940.225(1)	FB	1st Degree Sexual Assault	1101 Rape-Gun 1102 Rape-Weapon 1103 Rape-Strongarm 1104 Sex Asslt-Sodomy-Boy-Gun 1105 Sex Asslt-Sodomy-Man-Gun 1106 Sex Asslt-Sodomy-Girl-Gun 1107 Sex Asslt-Sodomy-Woman-Gun 1108 Sex Asslt-Sodomy-Boy-Weapon 1109 Sex Asslt-Sodomy-Man-Weapon 1110 Sex Asslt-Sodomy-Girl-Weapon 1111 Sex Asslt-Sodomy-Woman-Weapon 1112 Sex Asslt-Sodomy-Boy-Stgarm 1113 Sex Asslt-Sodomy-Man-Stgarm 1114 Sex Asslt-Sodomy-Girl-Stgarm 1115 Sex Asslt-Sodomy-Woman-Stgarm 1116 Stat Rape-No force 1117 Sex Asslt-Carnal Abuse 1118 Rape-Elderly 1119 Rape-Disabled 1120 Sex Assault-Elderly 1121 Sex Assault-Disabled 1122 Rape-Drug-induced 1123 Sexual Assault-Drug-induced 1198 Rape 1199 Sex Asslt 3601 Sex Off-Against Child-Fondling 3602 Homosexual Act with Girl 3603 Homosexual Act with Boy 3609 Homosexual Act with Woman 3610 Homosexual Act with Man 3616 Lewd or Lascivious Acts with Minor 3617 Sexually Violate Human Remains 3618 Molestation of Minor 3620 Sex Offense-Elderly 3621 Sex Offense-Disabled 3699 Sex Offense

Statute	Severity	Literal	NCIC
940.225(1)(a)	FB	1st Deg.Sexual Assault/Great Bodily Harm	1101 Rape-Gun 1102 Rape-Weapon 1103 Rape-Strongarm 1104 Sex Asslt-Sodomy-Boy-Gun 1105 Sex Asslt-Sodomy-Man-Gun 1106 Sex Asslt-Sodomy-Girl-Gun 1107 Sex Asslt-Sodomy-Woman-Gun 1108 Sex Asslt-Sodomy-Boy-Weapon 1109 Sex Asslt-Sodomy-Man-Weapon 1110 Sex Asslt-Sodomy-Girl-Weapon 1111 Sex Asslt-Sodomy-Woman-Weapon 1112 Sex Asslt-Sodomy-Boy-Stgarm 1113 Sex Asslt-Sodomy-Man-Stgarm 1114 Sex Asslt-Sodomy-Girl-Stgarm 1115 Sex Asslt-Sodomy-Woman-Stgarm 1116 Stat Rape-No force 1117 Sex Asslt-Carnal Abuse 1118 Rape-Elderly 1119 Rape-Disabled 1120 Sex Assault-Elderly 1121 Sex Assault-Disabled 1122 Rape-Drug-induced 1123 Sexual Assault-Drug-induced 1198 Rape 1199 Sex Asslt 3601 Sex Off-Against Child-Fondling 3602 Homosexual Act with Girl 3603 Homosexual Act with Boy 3609 Homosexual Act with Woman 3610 Homosexual Act with Man 3616 Lewd or Lascivious Acts with Minor 3618 Molestation of Minor 3620 Sex Offense-Elderly 3621 Sex Offense-Disabled 3699 Sex Offense

Statute	Severity	Literal	NCIC
940.225(1)(b)	FB	1st Deg. Sexual Assault-Use/Dang. Weapon	1101 Rape-Gun 1102 Rape-Weapon 1104 Sex Asslt-Sodomy-Boy-Gun 1105 Sex Asslt-Sodomy-Man-Gun 1106 Sex Asslt-Sodomy-Girl-Gun 1107 Sex Asslt-Sodomy-Woman-Gun 1108 Sex Asslt-Sodomy-Boy-Weapon 1109 Sex Asslt-Sodomy-Man-Weapon 1110 Sex Asslt-Sodomy-Girl-Weapon 1111 Sex Asslt-Sodomy-Woman-Weapon 1117 Sex Asslt-Carnal Abuse 1118 Rape-Elderly 1119 Rape-Disabled 1120 Sex Assault-Elderly 1121 Sex Assault-Disabled 1122 Rape-Drug-induced 1123 Sexual Assault-Drug-induced 1198 Rape 1199 Sex Asslt 3601 Sex Off-Against Child-Fondling 3602 Homosexual Act with Girl 3603 Homosexual Act with Boy 3609 Homosexual Act with Woman 3610 Homosexual Act with Man 3616 Lewd or Lascivious Acts with Minor 3618 Molestation of Minor 3620 Sex Offense-Elderly 3621 Sex Offense-Disabled 3699 Sex Offense

Statute	Severity	Literal	NCIC
940.225(1)(c)	FB	1st Deg. Sexual Assault/Aided by Others	1101 Rape-Gun 1102 Rape-Weapon 1103 Rape-Strongarm 1104 Sex Asslt-Sodomy-Boy-Gun 1105 Sex Asslt-Sodomy-Man-Gun 1106 Sex Asslt-Sodomy-Girl-Gun 1107 Sex Asslt-Sodomy-Woman-Gun 1108 Sex Asslt-Sodomy-Boy-Weapon 1109 Sex Asslt-Sodomy-Man-Weapon 1110 Sex Asslt-Sodomy-Girl-Weapon 1111 Sex Asslt-Sodomy-Woman-Weapon 1112 Sex Asslt-Sodomy-Boy-Stgarm 1113 Sex Asslt-Sodomy-Man-Stgarm 1114 Sex Asslt-Sodomy-Girl-Stgarm 1115 Sex Asslt-Sodomy-Woman-Stgarm 1117 Sex Asslt-Carnal Abuse 1118 Rape-Elderly 1119 Rape-Disabled 1120 Sex Assault-Elderly 1121 Sex Assault-Disabled 1122 Rape-Drug-induced 1123 Sexual Assault-Drug-induced 1198 Rape 1199 Sex Asslt 3601 Sex Off-Against Child-Fondling 3602 Homosexual Act with Girl 3603 Homosexual Act with Boy 3609 Homosexual Act with Woman 3610 Homosexual Act with Man 3616 Lewd or Lascivious Acts with Minor 3618 Molestation of Minor 3620 Sex Offense-Elderly 3621 Sex Offense-Disabled 3699 Sex Offense

Statute	Severity	Literal	NCIC
940.225(2)(a)	FC	2nd Degree Sexual Assault/Use of Force	1101 Rape-Gun 1102 Rape-Weapon 1103 Rape-Strongarm 1104 Sex Asslt-Sodomy-Boy-Gun 1105 Sex Asslt-Sodomy-Man-Gun 1106 Sex Asslt-Sodomy-Girl-Gun 1107 Sex Asslt-Sodomy-Woman-Gun 1108 Sex Asslt-Sodomy-Boy-Weapon 1109 Sex Asslt-Sodomy-Man-Weapon 1110 Sex Asslt-Sodomy-Girl-Weapon 1111 Sex Asslt-Sodomy-Woman-Weapon 1112 Sex Asslt-Sodomy-Boy-Stgarm 1113 Sex Asslt-Sodomy-Man-Stgarm 1114 Sex Asslt-Sodomy-Girl-Stgarm 1115 Sex Asslt-Sodomy-Woman-Stgarm 1117 Sex Asslt-Carnal Abuse 1118 Rape-Elderly 1119 Rape-Disabled 1120 Sex Assault-Elderly 1121 Sex Assault-Disabled 1122 Rape-Drug-induced 1123 Sexual Assault-Drug-induced 1198 Rape 1199 Sex Asslt 3601 Sex Off-Against Child-Fondling 3602 Homosexual Act with Girl 3603 Homosexual Act with Boy 3609 Homosexual Act with Woman 3610 Homosexual Act with Man 3616 Lewd or Lascivious Acts with Minor 3618 Molestation of Minor 3620 Sex Offense-Elderly 3621 Sex Offense-Disabled 3699 Sex Offense

Statute	Severity	Literal	NCIC
940.225(2)(b)	FC	2nd Deg. Sexual Assault/Sex Organ Injury	1101 Rape-Gun 1102 Rape-Weapon 1103 Rape-Strongarm 1104 Sex Asslt-Sodomy-Boy-Gun 1105 Sex Asslt-Sodomy-Man-Gun 1106 Sex Asslt-Sodomy-Girl-Gun 1107 Sex Asslt-Sodomy-Woman-Gun 1108 Sex Asslt-Sodomy-Boy-Weapon 1109 Sex Asslt-Sodomy-Man-Weapon 1110 Sex Asslt-Sodomy-Girl-Weapon 1111 Sex Asslt-Sodomy-Woman-Weapon 1112 Sex Asslt-Sodomy-Boy-Stgarm 1113 Sex Asslt-Sodomy-Man-Stgarm 1114 Sex Asslt-Sodomy-Girl-Stgarm 1115 Sex Asslt-Sodomy-Woman-Stgarm 1116 Stat Rape-No force 1117 Sex Asslt-Carnal Abuse 1118 Rape-Elderly 1119 Rape-Disabled 1120 Sex Assault-Elderly 1121 Sex Assault-Disabled 1122 Rape-Drug-induced 1123 Sexual Assault-Drug-induced 1198 Rape 1199 Sex Asslt 3601 Sex Off-Against Child-Fondling 3602 Homosexual Act with Girl 3603 Homosexual Act with Boy 3609 Homosexual Act with Woman 3610 Homosexual Act with Man 3616 Lewd or Lascivious Acts with Minor 3618 Molestation of Minor 3620 Sex Offense-Elderly 3621 Sex Offense-Disabled 3699 Sex Offense

Statute	Severity	Literal	NCIC
940.225(2)(c)	FC	2nd Deg.Sex. Assault/Mentally Ill Victim	1101 Rape-Gun 1102 Rape-Weapon 1103 Rape-Strongarm 1104 Sex Asslt-Sodomy-Boy-Gun 1105 Sex Asslt-Sodomy-Man-Gun 1106 Sex Asslt-Sodomy-Girl-Gun 1107 Sex Asslt-Sodomy-Woman-Gun 1108 Sex Asslt-Sodomy-Boy-Weapon 1109 Sex Asslt-Sodomy-Man-Weapon 1110 Sex Asslt-Sodomy-Girl-Weapon 1111 Sex Asslt-Sodomy-Woman-Weapon 1112 Sex Asslt-Sodomy-Boy-Stgarm 1113 Sex Asslt-Sodomy-Man-Stgarm 1114 Sex Asslt-Sodomy-Girl-Stgarm 1115 Sex Asslt-Sodomy-Woman-Stgarm 1116 Stat Rape-No force 1117 Sex Asslt-Carnal Abuse 1118 Rape-Elderly 1119 Rape-Disabled 1120 Sex Assault-Elderly 1121 Sex Assault-Disabled 1122 Rape-Drug-induced 1123 Sexual Assault-Drug-induced 1198 Rape 1199 Sex Asslt 3601 Sex Off-Against Child-Fondling 3602 Homosexual Act with Girl 3603 Homosexual Act with Boy 3609 Homosexual Act with Woman 3610 Homosexual Act with Man 3616 Lewd or Lascivious Acts with Minor 3618 Molestation of Minor 3620 Sex Offense-Elderly 3621 Sex Offense-Disabled 3699 Sex Offense

Statute	Severity	Literal	NCIC
940.225(2)(cm)	FC	2nd Deg. Sex Assault-Intoxicated Victim	1101 Rape-Gun 1102 Rape-Weapon 1103 Rape-Strongarm 1104 Sex Asslt-Sodomy-Boy-Gun 1105 Sex Asslt-Sodomy-Man-Gun 1106 Sex Asslt-Sodomy-Girl-Gun 1107 Sex Asslt-Sodomy-Woman-Gun 1108 Sex Asslt-Sodomy-Boy-Weapon 1109 Sex Asslt-Sodomy-Man-Weapon 1110 Sex Asslt-Sodomy-Girl-Weapon 1111 Sex Asslt-Sodomy-Woman-Weapon 1112 Sex Asslt-Sodomy-Boy-Stgarm 1113 Sex Asslt-Sodomy-Man-Stgarm 1114 Sex Asslt-Sodomy-Girl-Stgarm 1115 Sex Asslt-Sodomy-Woman-Stgarm 1116 Stat Rape-No force 1117 Sex Asslt-Carnal Abuse 1118 Rape-Elderly 1119 Rape-Disabled 1120 Sex Assault-Elderly 1121 Sex Assault-Disabled 1122 Rape-Drug-induced 1123 Sexual Assault-Drug-induced 1198 Rape 1199 Sex Asslt 3601 Sex Off-Against Child-Fondling 3602 Homosexual Act with Girl 3603 Homosexual Act with Boy 3609 Homosexual Act with Woman 3610 Homosexual Act with Man 3616 Lewd or Lascivious Acts with Minor 3618 Molestation of Minor 3620 Sex Offense-Elderly 3621 Sex Offense-Disabled 3699 Sex Offense

Statute	Severity	Literal	NCIC
940.225(2)(d)	FC	2nd Deg. Sex. Assault/Unconscious Victim	1101 Rape-Gun 1102 Rape-Weapon 1103 Rape-Strongarm 1104 Sex Asslt-Sodomy-Boy-Gun 1105 Sex Asslt-Sodomy-Man-Gun 1106 Sex Asslt-Sodomy-Girl-Gun 1107 Sex Asslt-Sodomy-Woman-Gun 1108 Sex Asslt-Sodomy-Boy-Weapon 1109 Sex Asslt-Sodomy-Man-Weapon 1110 Sex Asslt-Sodomy-Girl-Weapon 1111 Sex Asslt-Sodomy-Woman-Weapon 1112 Sex Asslt-Sodomy-Boy-Stgarm 1113 Sex Asslt-Sodomy-Man-Stgarm 1114 Sex Asslt-Sodomy-Girl-Stgarm 1115 Sex Asslt-Sodomy-Woman-Stgarm 1116 Stat Rape-No force 1117 Sex Asslt-Carnal Abuse 1118 Rape-Elderly 1119 Rape-Disabled 1120 Sex Assault-Elderly 1121 Sex Assault-Disabled 1122 Rape-Drug-induced 1123 Sexual Assault-Drug-induced 1198 Rape 1199 Sex Asslt 3601 Sex Off-Against Child-Fondling 3602 Homosexual Act with Girl 3603 Homosexual Act with Boy 3609 Homosexual Act with Woman 3610 Homosexual Act with Man 3616 Lewd or Lascivious Acts with Minor 3618 Molestation of Minor 3620 Sex Offense-Elderly 3621 Sex Offense-Disabled 3699 Sex Offense

Statute	Severity	Literal	NCIC
940.225(2)(f)	FC	2nd Deg. Sexual Assault/Aided by Another	1101 Rape-Gun 1102 Rape-Weapon 1103 Rape-Strongarm 1104 Sex Asslt-Sodomy-Boy-Gun 1105 Sex Asslt-Sodomy-Man-Gun 1106 Sex Asslt-Sodomy-Girl-Gun 1107 Sex Asslt-Sodomy-Woman-Gun 1108 Sex Asslt-Sodomy-Boy-Weapon 1109 Sex Asslt-Sodomy-Man-Weapon 1110 Sex Asslt-Sodomy-Girl-Weapon 1111 Sex Asslt-Sodomy-Woman-Weapon 1112 Sex Asslt-Sodomy-Boy-Stgarm 1113 Sex Asslt-Sodomy-Man-Stgarm 1114 Sex Asslt-Sodomy-Girl-Stgarm 1115 Sex Asslt-Sodomy-Woman-Stgarm 1116 Stat Rape-No force 1117 Sex Asslt-Carnal Abuse 1118 Rape-Elderly 1119 Rape-Disabled 1120 Sex Assault-Elderly 1121 Sex Assault-Disabled 1122 Rape-Drug-induced 1123 Sexual Assault-Drug-induced 1198 Rape 1199 Sex Asslt 3601 Sex Off-Against Child-Fondling 3602 Homosexual Act with Girl 3603 Homosexual Act with Boy 3609 Homosexual Act with Woman 3610 Homosexual Act with Man 3616 Lewd or Lascivious Acts with Minor 3618 Molestation of Minor 3620 Sex Offense-Elderly 3621 Sex Offense-Disabled 3699 Sex Offense

Statute	Severity	Literal	NCIC
940.225(2)(g)	FC	2nd Deg.Sexual Assault/Treat.Facility Employee	1101 Rape-Gun 1102 Rape-Weapon 1103 Rape-Strongarm 1104 Sex Asslt-Sodomy-Boy-Gun 1105 Sex Asslt-Sodomy-Man-Gun 1106 Sex Asslt-Sodomy-Girl-Gun 1107 Sex Asslt-Sodomy-Woman-Gun 1108 Sex Asslt-Sodomy-Boy-Weapon 1109 Sex Asslt-Sodomy-Man-Weapon 1110 Sex Asslt-Sodomy-Girl-Weapon 1111 Sex Asslt-Sodomy-Woman-Weapon 1112 Sex Asslt-Sodomy-Boy-Stgarm 1113 Sex Asslt-Sodomy-Man-Stgarm 1114 Sex Asslt-Sodomy-Girl-Stgarm 1115 Sex Asslt-Sodomy-Woman-Stgarm 1116 Stat Rape-No force 1117 Sex Asslt-Carnal Abuse 1118 Rape-Elderly 1119 Rape-Disabled 1120 Sex Assault-Elderly 1121 Sex Assault-Disabled 1122 Rape-Drug-induced 1123 Sexual Assault-Drug-induced 1198 Rape 1199 Sex Asslt 3601 Sex Off-Against Child-Fondling 3602 Homosexual Act with Girl 3603 Homosexual Act with Boy 3609 Homosexual Act with Woman 3610 Homosexual Act with Man 3616 Lewd or Lascivious Acts with Minor 3618 Molestation of Minor 3620 Sex Offense-Elderly 3621 Sex Offense-Disabled 3699 Sex Offense

Statute	Severity	Literal	NCIC
940.225(2)(h)	FC	2nd Deg.Sexual Assault/Correctional Staff	1101 Rape-Gun 1102 Rape-Weapon 1103 Rape-Strongarm 1104 Sex Asslt-Sodomy-Boy-Gun 1105 Sex Asslt-Sodomy-Man-Gun 1106 Sex Asslt-Sodomy-Girl-Gun 1107 Sex Asslt-Sodomy-Woman-Gun 1108 Sex Asslt-Sodomy-Boy-Weapon 1109 Sex Asslt-Sodomy-Man-Weapon 1110 Sex Asslt-Sodomy-Girl-Weapon 1111 Sex Asslt-Sodomy-Woman-Weapon 1112 Sex Asslt-Sodomy-Boy-Stgarm 1113 Sex Asslt-Sodomy-Man-Stgarm 1114 Sex Asslt-Sodomy-Girl-Stgarm 1115 Sex Asslt-Sodomy-Woman-Stgarm 1116 Stat Rape-No force 1117 Sex Asslt-Carnal Abuse 1118 Rape-Elderly 1119 Rape-Disabled 1120 Sex Assault-Elderly 1121 Sex Assault-Disabled 1122 Rape-Drug-induced 1123 Sexual Assault-Drug-induced 1198 Rape 1199 Sex Asslt 3601 Sex Off-Against Child-Fondling 3602 Homosexual Act with Girl 3603 Homosexual Act with Boy 3609 Homosexual Act with Woman 3610 Homosexual Act with Man 3616 Lewd or Lascivious Acts with Minor 3618 Molestation of Minor 3620 Sex Offense-Elderly 3621 Sex Offense-Disabled 3699 Sex Offense

Statute	Severity	Literal	NCIC
940.225(2)(i)	FC	2nd Deg.Sexual Assault/Probation or Parole Agent	1101 Rape-Gun 1102 Rape-Weapon 1103 Rape-Strongarm 1104 Sex Asslt-Sodomy-Boy-Gun 1105 Sex Asslt-Sodomy-Man-Gun 1106 Sex Asslt-Sodomy-Girl-Gun 1107 Sex Asslt-Sodomy-Woman-Gun 1108 Sex Asslt-Sodomy-Boy-Weapon 1109 Sex Asslt-Sodomy-Man-Weapon 1110 Sex Asslt-Sodomy-Girl-Weapon 1111 Sex Asslt-Sodomy-Woman-Weapon 1112 Sex Asslt-Sodomy-Boy-Stgarm 1113 Sex Asslt-Sodomy-Man-Stgarm 1114 Sex Asslt-Sodomy-Girl-Stgarm 1115 Sex Asslt-Sodomy-Woman-Stgarm 1116 Stat Rape-No force 1117 Sex Asslt-Carnal Abuse 1118 Rape-Elderly 1119 Rape-Disabled 1120 Sex Assault-Elderly 1121 Sex Assault-Disabled 1122 Rape-Drug-induced 1123 Sexual Assault-Drug-induced 1198 Rape 1199 Sex Asslt 3601 Sex Off-Against Child-Fondling 3602 Homosexual Act with Girl 3603 Homosexual Act with Boy 3609 Homosexual Act with Woman 3610 Homosexual Act with Man 3616 Lewd or Lascivious Acts with Minor 3618 Molestation of Minor 3620 Sex Offense-Elderly 3621 Sex Offense-Disabled 3699 Sex Offense

Statute	Severity	Literal	NCIC
940.225(3)	FC	3rd Degree Sexual Assault	1103 Rape-Strongarm 1112 Sex Asslt-Sodomy-Boy-Stgarm 1113 Sex Asslt-Sodomy-Man-Stgarm 1114 Sex Asslt-Sodomy-Girl-Stgarm 1115 Sex Asslt-Sodomy-Woman-Stgarm 1116 Stat Rape-No force 1117 Sex Asslt-Carnal Abuse 1118 Rape-Elderly 1119 Rape-Disabled 1120 Sex Assault-Elderly 1121 Sex Assault-Disabled 1122 Rape-Drug-induced 1123 Sexual Assault-Drug-induced 1198 Rape 1199 Sex Asslt 3601 Sex Off-Against Child-Fondling 3602 Homosexual Act with Girl 3603 Homosexual Act with Boy 3609 Homosexual Act with Woman 3610 Homosexual Act with Man 3616 Lewd or Lascivious Acts with Minor 3617 Sexually Violate Human Remains 3618 Molestation of Minor 3620 Sex Offense-Elderly 3621 Sex Offense-Disabled 3699 Sex Offense
940.225(3m)	MA	4th Degree Sexual Assault	1117 Sex Asslt-Carnal Abuse 1120 Sex Assault-Elderly 1121 Sex Assault-Disabled 1123 Sexual Assault-Drug-induced 1199 Sex Asslt 3601 Sex Off-Against Child-Fondling 3616 Lewd or Lascivious Acts with Minor 3618 Molestation of Minor 3620 Sex Offense-Elderly 3621 Sex Offense-Disabled 3699 Sex Offense

Statute	Severity	Literal	NCIC
940.23(1)(a)	FD	1st Degree Reckless Injury	1301 Agg Asslt-Family-Gun 1302 Agg Asslt-Family-Weapon 1303 Agg Asslt-Family-Strongarm 1304 Agg Asslt-Nonfamily-Gun 1305 Agg Asslt-Nonfamily-Weapon 1306 Agg Asslt-Nonfamily-Strongarm 1307 Agg Asslt-Public Official-Gun 1308 Agg Asslt-Public Official-Weapon 1309 Agg Asslt-Public Off-Strongarm 1310 Agg Asslt-Police Officer-Gun 1311 Agg Asslt-Police Officer-Weapon 1312 Agg Asslt-Police Off-Strongarm 1314 Agg Asslt-Gun 1315 Agg Asslt-Weapon 1399 Assault
940.23(1)(b)	FD	1st Deg. Reckless Injury-Unborn Child	1301 Agg Asslt-Family-Gun 1302 Agg Asslt-Family-Weapon 1303 Agg Asslt-Family-Strongarm 1304 Agg Asslt-Nonfamily-Gun 1305 Agg Asslt-Nonfamily-Weapon 1306 Agg Asslt-Nonfamily-Strongarm 1314 Agg Asslt-Gun 1315 Agg Asslt-Weapon 1399 Assault
940.23(2)(a)	FF	2nd Degree Reckless Injury	1301 Agg Asslt-Family-Gun 1302 Agg Asslt-Family-Weapon 1303 Agg Asslt-Family-Strongarm 1304 Agg Asslt-Nonfamily-Gun 1305 Agg Asslt-Nonfamily-Weapon 1306 Agg Asslt-Nonfamily-Strongarm 1307 Agg Asslt-Public Official-Gun 1308 Agg Asslt-Public Official-Weapon 1309 Agg Asslt-Public Off-Strongarm 1310 Agg Asslt-Police Officer-Gun 1311 Agg Asslt-Police Officer-Weapon 1312 Agg Asslt-Police Off-Strongarm 1314 Agg Asslt-Gun 1315 Agg Asslt-Weapon 1399 Assault

Statute	Severity	Literal	NCIC
940.23(2)(b)	FF	2nd Degree Reckless Injury-Unborn Child	1301 Agg Asslt-Family-Gun 1302 Agg Asslt-Family-Weapon 1303 Agg Asslt-Family-Strongarm 1304 Agg Asslt-Nonfamily-Gun 1305 Agg Asslt-Nonfamily-Weapon 1306 Agg Asslt-Nonfamily-Strongarm 1314 Agg Asslt-Gun 1315 Agg Asslt-Weapon 1399 Assault
940.24(1)	FI	Injury by Negligent Use/Weapon/Explosive	1301 Agg Asslt-Family-Gun 1302 Agg Asslt-Family-Weapon 1304 Agg Asslt-Nonfamily-Gun 1305 Agg Asslt-Nonfamily-Weapon 1307 Agg Asslt-Public Official-Gun 1308 Agg Asslt-Public Official-Weapon 1310 Agg Asslt-Police Officer-Gun 1311 Agg Asslt-Police Officer-Weapon 1314 Agg Asslt-Gun 1315 Agg Asslt-Weapon 1399 Assault
940.24(2)	FI	Cause Injury-Neg.Use Weapon-Unborn Child	1301 Agg Asslt-Family-Gun 1302 Agg Asslt-Family-Weapon 1304 Agg Asslt-Nonfamily-Gun 1305 Agg Asslt-Nonfamily-Weapon 1314 Agg Asslt-Gun 1315 Agg Asslt-Weapon 1399 Assault
940.25(1)(a)	FF	Injury by Intoxicated Use/Vehicle	1399 Assault
940.25(1)(a)	FF	Injury - Intox Use/Vehicle w/Pass <16	1399 Assault
940.25(1)(am)	FF	Injury-Vehicle w/Restricted Controlled Substance	1399 Assault
940.25(1)(b)	FF	Injury by Use of Vehicle with BAC	1399 Assault
940.25(1)(b)	FF	Injury by Use of Vehicle with BAC w/Pass <16	1399 Assault
940.25(1)(bm)	FF	Injury by Use/Comm.Veh. w/ BAC .04%+	1399 Assault
940.25(1)(bm)	FF	Injury by Use/Comm.Veh. w/ BAC .04%+ w/Pass <16	1399 Assault
940.25(1)(c)	FF	Injury-Intox.Use/Vehicle-Unborn Child	1399 Assault
940.25(1)(cm)	FF	Injury-Vehicle-Unborn Child w/Restricted Controlled Substance	1399 Assault
940.25(1)(d)	FF	Injury-Use Vehicle w/BAC-Unborn Child	1399 Assault
940.25(1)(e)	FF	Injury-Use Comm.Veh./BAC-Unborn Child	1399 Assault
940.285(2)(a)1	FC	Intentionally Maltreat Vulnerable Adult-Cause Death	1399 Assault 3809 Cruelty Toward Elderly 3810 Cruelty Toward Disabled 3811 Neglect Elderly 3812 Neglect Disabled 3899 Family Offense 7099 Crimes Against Person

Statute	Severity	Literal	NCIC
940.285(2)(a)1	FF	Intentionally Maltreat Vulnerable Adult-Great Bodily Harm	1399 Assault 3809 Cruelty Toward Elderly 3810 Cruelty Toward Disabled 3811 Neglect Elderly 3812 Neglect Disabled 3899 Family Offense 7099 Crimes Against Person
940.285(2)(a)1	FG	Intentionally Maltreat Vulnerable Adult-Likely Cause Great Bodily Harm	1399 Assault 3809 Cruelty Toward Elderly 3810 Cruelty Toward Disabled 3811 Neglect Elderly 3812 Neglect Disabled 3899 Family Offense 7099 Crimes Against Person
940.285(2)(a)1	FH	Intentionally Maltreat Vulnerable Adult-Cause Bodily Harm	1399 Assault 3809 Cruelty Toward Elderly 3810 Cruelty Toward Disabled 3811 Neglect Elderly 3812 Neglect Disabled 3899 Family Offense 7099 Crimes Against Person
940.285(2)(a)1	FI	Intentionally Maltreat Vulnerable Adult-Likely Cause Bodily Harm	1399 Assault 3809 Cruelty Toward Elderly 3810 Cruelty Toward Disabled 3811 Neglect Elderly 3812 Neglect Disabled 3899 Family Offense 7099 Crimes Against Person
940.285(2)(a)1	MA	Intentionally Maltreat Vulnerable Adult	1399 Assault 3809 Cruelty Toward Elderly 3810 Cruelty Toward Disabled 3811 Neglect Elderly 3812 Neglect Disabled 3899 Family Offense 7099 Crimes Against Person
940.285(2)(a)1	MB	Intentionally Maltreat Vulnerable Adult	1399 Assault 3809 Cruelty Toward Elderly 3810 Cruelty Toward Disabled 3811 Neglect Elderly 3812 Neglect Disabled 3899 Family Offense 7099 Crimes Against Person
940.285(2)(a)2	FC	Recklessly Maltreat Vulnerable Adult-Cause Death	3809 Cruelty Toward Elderly 3810 Cruelty Toward Disabled 7099 Crimes Against Persons
940.285(2)(a)2	FF	Recklessly Maltreat Vulnerable Adult-Great Bodily Harm	3809 Cruelty Toward Elderly 3810 Cruelty Toward Disabled 7099 Crimes Against Persons
940.285(2)(a)2	FI	Recklessly Maltreat Vulnerable Adult-Likely Cause Great Bodily Harm	3809 Cruelty Toward Elderly 3810 Cruelty Toward Disabled 7099 Crimes Against Persons
940.285(2)(a)2	MA	Recklessly Maltreat Vulnerable Adult	3809 Cruelty Toward Elderly 3810 Cruelty Toward Disabled 7099 Crimes Against Persons

Statute	Severity	Literal	NCIC
940.285(2)(a)2	MB	Recklessly Maltreat Vulnerable Adult	3809 Cruelty Toward Elderly 3810 Cruelty Toward Disabled 7099 Crimes Against Persons
940.285(2)(a)3	FD	Negligently Maltreat Vulnerable Adult-Cause Death	3811 Neglect Elderly 3812 Neglect Disabled 7099 Crimes Against Persons
940.285(2)(a)3	FF	Negligently Maltreat Vulnerable Adult-Great Bodily Harm	3811 Neglect Elderly 3812 Neglect Disabled 7099 Crimes Against Persons
940.285(2)(a)3	FI	Negligently Maltreat Vulnerable Adult-Likely Cause Great Bodily Harm	3811 Neglect Elderly 3812 Neglect Disabled 7099 Crimes Against Persons
940.285(2)(a)3	MA	Negligently Maltreat Vulnerable Adult	3811 Neglect Elderly 3812 Neglect Disabled 7099 Crimes Against Persons
940.285(2)(a)3	MB	Negligently Maltreat Vulnerable Adult	3811 Neglect Elderly 3812 Neglect Disabled 7099 Crimes Against Persons
940.29	FI	Abuse of Residents of Penal Facilities	1399 Assault 7099 Crimes Against Persons
940.291(1)	MA	Law Officer's Failure to Render Aid	7099 Crimes Against Persons
940.291(2)	MA	Law Officer Allows Failure to Render Aid	7099 Crimes Against Persons
940.295(3)(a)1	FC	Intentionally Abuse Patients-Cause Death	1399 Assault 3809 Cruelty Toward Elderly 3810 Cruelty Toward Disabled 7099 Crimes Against Persons
940.295(3)(a)1	FE	Intentionally Abuse Patients-Great Harm	1399 Assault 3809 Cruelty Toward Elderly 3810 Cruelty Toward Disabled 7099 Crimes Against Persons
940.295(3)(a)1	FF	Intentionally Abuse Patients-Cause Great Harm	1399 Assault 3809 Cruelty Toward Elderly 3810 Cruelty Toward Disabled 7099 Crimes Against Persons
940.295(3)(a)1	FG	Intentionally Abuse Patients-Cause Great Harm	1399 Assault 3809 Cruelty Toward Elderly 3810 Cruelty Toward Disabled 7099 Crimes Against Persons
940.295(3)(a)1	FH	Intentionally Abuse Patients-Cause Bodily Harm	1399 Assault 3809 Cruelty Toward Elderly 3810 Cruelty Toward Disabled 7099 Crimes Against Persons
940.295(3)(a)1	FI	Intentionally Abuse Patients-Likely Cause Bodily Harm	1399 Assault 3809 Cruelty Toward Elderly 3810 Cruelty Toward Disabled 7099 Crimes Against Persons
940.295(3)(a)1	MB	Intentionally Abuse Patients	1316 Intimidation 3809 Cruelty Toward Elderly 3810 Cruelty Toward Disabled 7099 Crimes Against Persons

Statute	Severity	Literal	NCIC
940.295(3)(a)2	FC	Recklessly Abuse Patients-Cause Death	3809 Cruelty Toward Elderly 3810 Cruelty Toward Disabled 7099 Crimes Against Persons
940.295(3)(a)2	FE	Recklessly Abuse Patients-Great Harm	3809 Cruelty Toward Elderly 3810 Cruelty Toward Disabled 7099 Crimes Against Persons
940.295(3)(a)2	FH	Recklessly Abuse Patients-Cause Great Harm	3809 Cruelty Toward Elderly 3810 Cruelty Toward Disabled 7099 Crimes Against Persons
940.295(3)(a)2	FI	Recklessly Abuse Patients-Likely Cause Great Bodily Harm	3809 Cruelty Toward Elderly 3810 Cruelty Toward Disabled 7099 Crimes Against Persons
940.295(3)(a)2	MA	Recklessly Abuse Patients	3809 Cruelty Toward Elderly 3810 Cruelty Toward Disabled 7099 Crimes Against Persons
940.295(3)(a)2	MB	Recklessly Abuse Patients	3809 Cruelty Toward Elderly 3810 Cruelty Toward Disabled 7099 Crimes Against Persons
940.295(3)(a)3	FD	Negligently Abuse Patients-Cause Death	3811 Neglect Elderly 3812 Neglect Disabled 7099 Crimes Against Persons
940.295(3)(a)3	FE	Negligently Abuse Patients-Great Harm	3811 Neglect Elderly 3812 Neglect Disabled 7099 Crimes Against Persons
940.295(3)(a)3	FH	Negligently Abuse Patients-Cause Great Harm	3811 Neglect Elderly 3812 Neglect Disabled 7099 Crimes Against Persons
940.295(3)(a)3	FI	Negligently Abuse Patients-Likely Cause Great Bodily Harm	3811 Neglect Elderly 3812 Neglect Disabled 7099 Crimes Against Persons
940.295(3)(a)3	MA	Negligently Abuse Patients	3811 Neglect Elderly 3812 Neglect Disabled 7099 Crimes Against Persons
940.295(3)(a)3	MB	Negligently Abuse Patients	3811 Neglect Elderly 3812 Neglect Disabled 7099 Crimes Against Persons
940.30	FH	False Imprisonment	1003 Kidnap Minor to Sexually Asslt 1004 Kidnap Adult to Sexually Asslt 1008 Abduct-No Ransom or Asslt 1020 False Imprisonmnt-Minor-Nonparent 1021 False Imprisonment-Minor-Parental 1099 Kidnapping 3622 Transport Interstate-Sexual Activity 4009 Transport Interstate-Commercial Sex
940.305(1)	FB	Taking Hostages	1007 Kidnap Hostage for Escape 1009 Kidnap-Hijack Aircraft 1099 Kidnapping

Statute	Severity	Literal	NCIC
940.305(2)	FC	Taking Hostages/Release w/o Bodily Harm	1007 Kidnap Hostage for Escape 1009 Kidnap-Hijack Aircraft 1099 Kidnapping
940.31(1)(a)	Fc	Kidnapping/Carry w/o Consent	1003 Kidnap Minor to Sexually Asslt 1004 Kidnap Adult to Sexually Asslt 1005 Kidnap Minor 1006 Kidnap Adult 1008 Abduct-No Ransom or Asslt 1010 Kidnap Minor-Parental 1011 Kidnap Minor-Nonparental 1099 Kidnapping 3622 Transport Interstate-Sexual Activity 4009 Transport Interstate-Commercial Sex
940.31(1)(b)	FC	Kidnapping/Seize or Confine w/o Consent	1003 Kidnap Minor to Sexually Asslt 1004 Kidnap Adult to Sexually Asslt 1005 Kidnap Minor 1006 Kidnap Adult 1008 Abduct-No Ransom or Asslt 1010 Kidnap Minor-Parental 1011 Kidnap Minor-Nonparental 1099 Kidnapping 3622 Transport Interstate-Sexual Activity 4009 Transport Interstate-Commercial Sex
940.31(1)(c)	FC	Kidnapping/Use Deceit to Induce	1003 Kidnap Minor to Sexually Asslt 1004 Kidnap Adult to Sexually Asslt 1005 Kidnap Minor 1006 Kidnap Adult 1008 Abduct-No Ransom or Asslt 1010 Kidnap Minor-Parental 1011 Kidnap Minor-Nonparental 1099 Kidnapping 3622 Transport Interstate-Sexual Activity 4009 Transport Interstate-Commercial Sex 6408 Entice Minor-Indecent Purp-Telecom 6409 Enticement of Minor for Prostitution 6410 Enticem Minor-Indecent Purposes 6499 Exploitation/Enticement

Statute	Severity	Literal	NCIC
940.31(2)(a)	FB	Kidnap with Intent to Transfer Property	1001 Kidnap Minor for Ransom 1002 Kidnap Adult for Ransom 1005 Kidnap Minor 1006 Kidnap Adult 1010 Kidnap Minor-Parental 1011 Kidnap Minor-Nonparental 1099 Kidnapping
940.31(2)(b)	FC	Kidnap/Intent/Transfer Prop. w/o Injury	1001 Kidnap Minor for Ransom 1002 Kidnap Adult for Ransom 1005 Kidnap Minor 1006 Kidnap Adult 1010 Kidnap Minor-Parental 1011 Kidnap Minor-Nonparental 1099 Kidnapping
940.32(2)	FF	Stalking-Result in Bodily Harm	1316 Intimidation (includes Stalking)
940.32(2)	FF	Stalking-Conviction Viol Crime w/i 7 yrs	1316 Intimidation (includes Stalking)
940.32(2)	FF	Stalking-Use Dangerous Weapon	1316 Intimidation (includes Stalking)
940.32(2)	FH	Stalking-Intent. Gain Access to Record	1316 Intimidation (includes Stalking)
940.32(2)	FH	Stalking-Prev Conviction Violent Crime	1316 Intimidation (includes Stalking)
940.32(2)	FH	Stalking-Prev Conviction w/i 7 yrs	1316 Intimidation (includes Stalking)
940.32(2)	FH	Stalking-Intercept Elect Communications	1316 Intimidation (includes Stalking)
940.32(2)	FH	Stalking-Victim under 18	1316 Intimidation (includes Stalking)
940.32(2)	FI	Stalking	1316 Intimidation (includes Stalking)
940.32(2)(a)	FF	Stalking-Result in Bodily Harm	1316 Intimidation (includes Stalking)
940.32(2)(a)	FF	Stalking-Conviction Viol Crime w/i 7 yrs	1316 Intimidation (includes Stalking)
940.32(2)(a)	FF	Stalking-Use Dangerous Weapon	1316 Intimidation (includes Stalking)
940.32(2)(a)	FH	Stalking-Intent. Gain Access to Record	1316 Intimidation (includes Stalking)
940.32(2)(a)	FH	Stalking-Prev Conviction Violent Crime	1316 Intimidation (includes Stalking)
940.32(2)(a)	FH	Stalking-Prev Conviction w/i 7 yrs	1316 Intimidation (includes Stalking)
940.32(2)(a)	FH	Stalking-Intercept Elect Communications	1316 Intimidation (includes Stalking)
940.32(2)(a)	FH	Stalking-Victim under 18	1316 Intimidation (includes Stalking)
940.32(2)(a)	FI	Stalking	1316 Intimidation (includes Stalking)

Statute	Severity	Literal	NCIC
940.32(2)(b)	FF	Stalking-Result in Bodily Harm	1316 Intimidation (includes Stalking)
940.32(2)(b)	FF	Stalking-Conviction Viol Crime w/i 7 yrs	1316 Intimidation (includes Stalking)
940.32(2)(b)	FF	Stalking-Use Dangerous Weapon	1316 Intimidation (includes Stalking)
940.32(2)(b)	FH	Stalking-Intent. Gain Access to Record	1316 Intimidation (includes Stalking)
940.32(2)(b)	FH	Stalking-Prev Conviction Violent Crime	1316 Intimidation (includes Stalking)
940.32(2)(b)	FH	Stalking-Prev Conviction w/i 7 yrs	1316 Intimidation (includes Stalking)
940.32(2)(b)	FH	Stalking-Intercept Elect Communications	1316 Intimidation (includes Stalking)
940.32(2)(b)	FH	Stalking-Victim under 18	1316 Intimidation (includes Stalking)
940.32(2)(b)	FI	Stalking	1316 Intimidation (includes Stalking)
940.32(2)(c)	FF	Stalking-Result in Bodily Harm	1316 Intimidation (includes Stalking)
940.32(2)(c)	FF	Stalking-Conviction Viol Crime w/i 7 yrs	1316 Intimidation (includes Stalking)
940.32(2)(c)	FF	Stalking-Use Dangerous Weapon	1316 Intimidation (includes Stalking)
940.32(2)(c)	FH	Stalking-Intent. Gain Access to Record	1316 Intimidation (includes Stalking)
940.32(2)(c)	FH	Stalking-Prev Conviction Violent Crime	1316 Intimidation (includes Stalking)
940.32(2)(c)	FH	Stalking-Prev Conviction w/i 7 yrs	1316 Intimidation (includes Stalking)
940.32(2)(c)	FH	Stalking-Intercept Elect Communications	1316 Intimidation (includes Stalking)
940.32(2)(c)	FH	Stalking-Victim under 18	1316 Intimidation (includes Stalking)
940.32(2)(c)	FI	Stalking	1316 Intimidation (includes Stalking)
940.32(2e)	FI	Stalking-Prev Conviction Sex Assault	1316 Intimidation (includes Stalking)
940.32(2m)(a)	FH	Stalking-Prev Conviction Violent Crime	1316 Intimidation (includes Stalking)
940.32(2m)(b)	FH	Stalking-Prev Conviction w/i 7 yrs	1316 Intimidation (includes Stalking)
940.32(2m)(c)	FH	Stalking-Intent Gain Access to Record	1316 Intimidation (includes Stalking)
940.32(2m)(d)	FH	Stalking-Intercept Elect Communications	1316 Intimidation (includes Stalking)
940.32(2m)(e)	FH	Stalking-Victim Under 18	1316 Intimidation (includes Stalking)

Statute	Severity	Literal	NCIC
940.32(3)	FF	Stalking-Result Bodily Harm	1316 Intimidation (includes Stalking)
940.32(3)	FF	Stalking-Prev Conviction Violent Crime	1316 Intimidation (includes Stalking)
940.32(3)	FF	Stalking-Use Dangerous Weapon	1316 Intimidation (includes Stalking)
940.32(3)(a)	FF	Stalking-Result in Bodily Harm	1316 Intimidation (includes Stalking)
940.32(3)(a)	FE	Stalking-Bodily Harm Result	1316 Intimidation (includes Stalking)
940.32(3)(b)	FF	Stalking-Previous Conviction	1316 Intimidation (includes Stalking)
940.32(3)(c)	FF	Stalking-Use Dangerous Weapon	1316 Intimidation (includes Stalking)
940.34(2)(a)	MC	Person Duty to Aid/Report Crime	4812 Failure Report Crime
940.34(2)(b)	MC	Private Eye Duty to Aid/Report Crime	4812 Failure Report Crime
940.34(2)(c)2	MC	Security Person Duty to Aid/Report Crime	4812 Failure Report Crime
940.42	MA	Intimidate Witness	1316 Intimidation (includes Stalking)
940.43(1)	FG	Intimidate Witness/Use or Attempt Force	1316 Intimidation (includes Stalking)
940.43(2)	FG	Intimidate Witness/Damage Property	1316 Intimidation (includes Stalking)
940.43(3)	FG	Intimidate Witness/Threaten Force, etc.	1316 Intimidation (includes Stalking)
940.43(4)	FG	Intimidate Witness/Conspiracy	1316 Intimidation (includes Stalking)
940.43(5)	FG	Intimidate Witness/As a Repeater	1316 Intimidation (includes Stalking)
940.43(6)	FG	Intimidate Witness/For Money	1316 Intimidation (includes Stalking)
940.44(1)	MA	Intimidate Victim/Dissuade Reporting	1316 Intimidation (includes Stalking)
940.44(2)	MA	Intimidate Victim/Dissuade Complaints	1316 Intimidation (includes Stalking)
940.44(3)	MA	Intimidate Victim/Dissuade Arrests	1316 Intimidation (includes Stalking)
940.45(1)	FG	Intimidate Victim/Use or Attempt Force	1316 Intimidation (includes Stalking)
940.45(2)	FG	Intimidate Victim/Damage Property	1316 Intimidation (includes Stalking)
940.45(3)	FG	Intimidate Victim/Threaten Force, etc.	1316 Intimidation (includes Stalking)
940.45(4)	FG	Intimidate Victim/Conspiracy	1316 Intimidation (includes Stalking)
940.45(5)	FG	Intimidate Victim/As a Repeater	1316 Intimidation (includes Stalking)

Statute	Severity	Literal	NCIC
940.45(6)	FG	Intimidate Victim/For Money	1316 Intimidation (includes Stalking)
940.46	Modifier	Attempt (Intimidate Witness/Victim)	
940.48(1)	FD	Violate Order-Intimidate Victim/Witness	1316 Intimidation (includes Stalking)
940.48(1)	MA	Violate Order-Intimidate Victim/Witness	1316 Intimidation (includes Stalking)
940.48(2)	MU	Violate Order/Contempt of Court	5005 Contempt of Court
940.48(2)	NU	Violate Order/Contempt of Court	5005 Contempt of Court
940.48(3)	NU	Violate Order/Forfeiture of Bail, etc.	5005 Contempt of Court

Statute Chapters 941 - 942

Statute	Severity	Literal	NCIC
941.01	MA	Negligent Operation of Motor Vehicle	5599 Health-Safety
941.01(1)	MA	Negligent Operation of Motor Vehicle	5599 Health-Safety
941.10(1)	MA	Negligent Handling of Burning Material	2007 Burning Offense
941.11(1)	FH	Unsafe Burning of Own Building	2007 Burning Offense
941.11(2)	FH	Unsafe Burning of Another's Building	2099 Arson
941.12(1)	FI	Interfere with Fire Fighting	4899 Obstructing Police
941.12(2)	MA	Interfere with Fire Fighting	4899 Obstructing Police
941.12(3)	MC	Interfere with Fire Fighting	4899 Obstructing Police
941.12(1)	FE	Interfere w/Fire Fighting-Alarm/Fighters	4899 Obstructing Police
941.12(2)	MA	Interfere w/ Fire Fighting-Equipment	5599 Health-Safety
941.12(3)	MC	Interfere w/ Fire Fighting-Hydrants	5599 Health-Safety
941.13	MA	Intentionally Give False Alarm	4803 Making False Report
941.20(1)(a)	MA	Endanger Safety/Use/Dangerous Weapon	5599 Health-Safety
941.20(1)(b)	MA	Operate/Go Armed w/ Firearm-Intoxicated	5299 Weapon Offense
941.20(1)(bm)	MA	Operate/Go Armed w/ Firearm-Restricted Controlled Substance	5299 Weapon Offense
941.20(1)(c)	MA	Intentionally Point Firearm At Person	5599 Health-Safety
941.20(1)(d)	MA	Discharge Firearm w/in 100 Yards/Bldg	5213 Firing Weapon
941.20(1m)(b)	FH	Intentionally Point Firearm at Law Enforcement Officer, Firefighter, Emergency Medical Technician, First Responder or Ambulance Driver	5299 Weapon Offense
941.20(2)(a)	FG	Endanger Safety/Reckless Use of Firearm	5213 Firing Weapon
941.20(2)(b)	FG	Endanger Safety by Setting a Spring Gun	5299 Weapon Offense
941.20(3)(a)	FF	Discharge Firearm from Vehicle	5213 Firing Weapon
941.20(3)(a)1	FF	Discharge Firearm/Vehicle-Towards Person	5213 Firing Weapon
941.20(3)(a)2	FF	Discharge Firearm/Vehicle-Bldg/Vehicle	5213 Firing Weapon
941.20(3)(d)	FF	Discharge Firearm from Vehicle (Driver)	5213 Firing Weapon
941.21	FH	Disarming a Peace Officer	5299 Weapon Offense
941.23	MA	Carrying a Concealed Weapon	5202 Carry Concealed Weapon
941.235(1)	MA	Carrying Firearm in Public Building	5299 Weapon Offense
941.237(2)	MA	Carry Handgun-Alcohol Sold/Consumed	5299 Weapon Offense
941.24	MA	Possession of Switchblade Knife	5203 Carrying Prohib Weapon
941.24(1)	MA	Possession of Switchblade Knife	5203 Carrying Prohib Weapon
941.25	NB	Manufacturer to Register Machine Guns	5299 Weapon Offense
941.26(1)(a)	FH	Sale/Possess/Use/Transport Machine Guns	5203 Carrying Prohib Weapon

Statute	Severity	Literal	NCIC
941.26(1)(b)	FH	Use Bomb-Bodily Harm/Crime	1302 Agg Asslt-Family-Weapon 1305 Agg Asslt-Nonfamily-Weapon 1308 Agg Asslt-Pub Official-Weapon 1315 Agg Asslt-Weapon 5205 Explosives-Transporting 5206 Explosives-Using 5211 Explosives-Possessing 5212 Possession of Weapon 5213 Firing Weapon 5214 Selling Weapon 5217 Weapon Trafficking 5299 Weapon Offense
941.26(1)(b)	FH	Sell/Comm. Transport Bomb	5205 Explosives-Transporting 5206 Explosives-Using 5211 Explosives-Possessing 5212 Possession of Weapon 5213 Firing Weapon 5214 Selling Weapon 5217 Weapon Trafficking 5299 Weapon Offense
941.26(1)(b)	MA	Sell/Possess/Use Bomb, Etc.	5205 Explosives-Transporting 5206 Explosives-Using 5211 Explosives-Possessing 5212 Possession of Weapon 5213 Firing Weapon 5214 Selling Weapon 5217 Weapon Trafficking 5299 Weapon Offense
941.26(1)(b)	ND	Sell/Possess/Use Bomb, Etc.	5205 Explosives-Transporting 5206 Explosives-Using 5211 Explosives-Possessing 5212 Possession of Weapon 5213 Firing Weapon 5214 Selling Weapon 5217 Weapon Trafficking 5299 Weapon Offense
941.26(1m)	FF	Convert Weapon/Provide Full-Auto. Fire	5203 Carrying Prohib Weapon
941.26(2)(c)	MA	Possess/Use Bomb, Etc.	5205 Explosives-Transporting 5206 Explosives-Using 5211 Explosives-Possessing 5212 Possession of Weapon 5213 Firing Weapon 5214 Selling Weapon 5217 Weapon Trafficking 5299 Weapon Offense
941.26(2)(d)	ND	Possess/Use Bomb, Etc.-Defense	5205 Explosives-Transporting 5206 Explosives-Using 5211 Explosives-Possessing 5212 Possession of Weapon 5213 Firing Weapon 5214 Selling Weapon 5217 Weapon Trafficking 5299 Weapon Offense

Statute	Severity	Literal	NCIC
941.26(2)(e)	FH	Sell or Comm. Transport Bomb	5205 Explosives-Transporting 5211 Explosives-Possessing 5212 Possession of Weapon 5214 Selling Weapon 5217 Weapon Trafficking 5299 Weapon Offense
941.26(2)(f)	FH	Use Bomb-Bodily Harm/Peace Officer	1311 Agg Asslt-Police Off-Weapon
941.26(2)(g)	FH	Use Bomb-Bodily Harm/Crime	1302 Agg Asslt-Family-Weapon 1305 Agg Asslt-Nonfamily-Weapon 1308 Agg Asslt-Pub Official-Weapon 1315 Agg Asslt-Weapon 5203 Carrying Prohib Weapon 5211 Explosives-Possessing 5212 Possession of Weapon 5215 Threat to Bomb 5299 Weapon Offense
941.26(4)	FH	Possess/Use Oleoresin Device-Officer	5203 Carrying Prohib Weapon
941.26(4)	FH	Possess/Use Oleoresin Device-Harm/Crime	5203 Carrying Prohib Weapon
941.26(4)	MA	Possess/Use Oleoresin Device	5203 Carrying Prohib Weapon
941.26(4)	NC	Possess/Use Oleoresin Device	5203 Carrying Prohib Weapon
941.26(4)	NE	Possess/Use Oleoresin Device	5203 Carrying Prohib Weapon
941.26(4)(a)	FH	Possess/Use Oleoresin Device-Officer	5203 Carrying Prohib Weapon
941.26(4)(a)	FH	Possess/Use Oleoresin Device-Harm/Crime	5203 Carrying Prohib Weapon
941.26(4)(a)	MA	Possess/Use Oleoresin Device	5203 Carrying Prohib Weapon
941.26(4)(a)	NC	Possess/Use Oleoresin Device	5203 Carrying Prohib Weapon
941.26(4)(a)	NE	Possess/Use Oleoresin Device	5203 Carrying Prohib Weapon
941.26(4)(b)	MA	Intent. Use Oleoresin Device-Bodily Harm	5203 Carrying Prohib Weapon
941.26(4)(d)	FH	Intent. Use Oleoresin Device-Officer	5203 Carrying Prohib Weapon
941.26(4)(e)	FH	Use Oleoresin Device-Harm/Crime	5203 Carrying Prohib Weapon
941.26(4)(f)	NC	Offers/Sale of Oleoresin Device	5203 Carrying Prohib Weapon
941.26(4)(g)1	NC	Sell/Distribute Oleoresin Device to Minor	5203 Carrying Prohib Weapon
941.26(4)(h)	MA	Intent. Offer/Sale of Oleoresin Device	5203 Carrying Prohib Weapon
941.26(4)(i)1	MA	Intent. Sell Oleoresin Device-Safety	5203 Carrying Prohib Weapon
941.26(4)(j)1	MA	Intent.Sell Oleoresin Device-Labels, etc	5203 Carrying Prohib Weapon
941.26(4)(k)	NE	Minor Possession of Oleoresin Device	5203 Carrying Prohib Weapon
941.26(4)(l)	MA	Felon Use Oleoresin Device	5203 Carrying Prohib Weapon
941.28(2)	FH	Possess Short-barreled Shotgun/Rifle	5203 Carrying Prohib Weapon
941.29(2)	FG	Possession of Firearm by Felon	5203 Carrying Prohib Weapon
941.29(2)(a)	FG	Felon Possess Firearm	5203 Carrying Prohib Weapon
941.29(2)(b)	FG	Adjudged Delinquent Possess Firearm	5203 Carrying Prohib Weapon
941.29(2)(c)	FG	Felon (NGI) Possess Firearm	5203 Carrying Prohib Weapon
941.29(2)(d)	FG	Possess Firearm-Contrary to Court Order	5203 Carrying Prohib Weapon
941.29(2)(e)	FG	Possess Firearm-Contrary to Injunction	5203 Carrying Prohib Weapon
941.291(2)(a)	FD	Possess Body Armor-Convict Viol Felon (2+)	5299-Weapons Offense
941.291(2)(a)	FE	Possess Body Armor-Convict Viol Felon	5299-Weapons Offense

Statute	Severity	Literal	NCIC
941.291(2)(b)	FE	Possess Body Armor-Convict Viol Felon	5299-Weapons Offense
941.291(2)(b)	FE	Possess Body Armor-Convict Viol Felon (2+)	5299-Weapons Offense
941.291(2)(c)	FD	Possess Body Armor-Adj Delinquent (2+)	5299-Weapons Offense
941.291(2)(c)	FE	Possess Body Armor-Adj Delinquent	5299-Weapons Offense
941.291(2)(d)	FD	Possess Body Armor-Guilty Viol Felony (2+)	5299-Weapons Offense
941.291(2)(d)	FE	Possess Body Armor-Guilty Viol Felony	5299-Weapons Offense
941.291(2)(e)	FD	Possess Body Armor-Guilty Viol Felony (2+)	5299-Weapons Offense
941.291(2)(e)	FE	Possess Body Armor-Guilty Viol Felony	5299-Weapons Offense
941.295(1)	FH	Possession of Electric Weapon	5203 Carrying Prohib Weapon
941.296(2)	FH	Use Handgun/Armor-piercing Bullet	5203 Carrying Prohib Weapon
941.296(2)(a)	FH	Use Handgun Loaded w/ Armor Bullet	5203 Carrying Prohib Weapon
941.296(2)(b)	FH	Use Handgun/Possess Armor Bullet	5203 Carrying Prohib Weapon
941.2965(2)	NC	Carry or Display Facsimile Firearm	5299 Weapon Offense
941.297(2)	NA	Sale/Distribution of Imitation Firearms	5299 Weapon Offense
941.298(2)	FH	Sell/Deliver/Possess Firearm Silencer	5299 Weapon Offense
941.299(2)(a)	MB	Intent.Direct Laser Pointer at Officer	7399 Public Order Crimes
941.299(2)(b)	NB	Intent.Direct Laser Pointer at Body Part	7399 Public Order Crimes
941.299(2)(c)	NB	Intent.Direct Laser Pointer to Threaten	1399 Assault
941.299(2)(d)	NB	Intent.Direct Laser Pointer to Disturb	5311 Disorderly Conduct
941.30(1)	FF	1st-Degree Recklessly Endangering Safety	7099 Crimes Against Persons
941.30(2)	FG	2nd-Degree Recklessly Endangering Safety	7099 Crimes Against Persons
941.31(1)	FF	Possess Explosives for Unlawful Purpose	5211 Explosives-Possessing
941.31(2)(b)	FH	Possession of Improvised Explosives	5211 Explosives-Possessing
941.315(2)(a)	MA	Possess Nitrous Oxide-Intent to Inhale	5503 Drugs-Health or Safety
941.315(2)(b)	MA	Inhale Nitrous Oxide	5503 Drugs-Health or Safety
941.315(3)(a)	FH	Dist/Deliver Nitrous Oxide-Person <21	5503 Drugs-Health or Safety
941.315(3)(b)	FH	Dist/Deliver Nitrous Oxide-Person =>21	5503 Drugs-Health or Safety
941.315(3)(c)	FH	Dist/Deliver Nitrous Oxide Inhaler	5503 Drugs-Health or Safety
941.32	FF	Administering Dangerous/Stupefying Drug	5503 Drugs-Health or Safety
941.325	FI	Placing Foreign Objects in Edibles	5510 Food-Adulterated
941.327(2)(a)1	FC	Tamper w/Household Products-Death	5599 Health-Safety
941.327(2)(a)1	FF	Tamper w/Household Products-Bodily Harm	5599 Health-Safety
941.327(2)(a)1	FI	Tamper w/Household Products-Probable Harm	5599 Health-Safety
941.327(2)(a)1	FI	Tamper w/Household Products	5599 Health-Safety
941.327(2)(a)2	FC	Tamper/Household Product-Labels-Death	5599 Health-Safety
941.327(2)(a)2	FF	Tamper/Household Product-Labels-Bod Harm	5599 Health-Safety
941.327(2)(a)2	FH	Tamper/Household Product-Labels-Prob Harm	5599 Health-Safety
941.327(2)(a)2	FI	Tamper/Household Products-Labels	5599 Health-Safety
941.327(3)	FI	Tamper/Household Products-False Info	5599 Health-Safety
941.34	NB	Use/Fluoroscopic Shoe-Fitting Machines	5599 Health-Safety
941.35(2)	NB	Emerg. Phone Calls/Refusal to Yield	5599 Health-Safety

Statute	Severity	Literal	NCIC
941.35(3)	NB	Emerg. Phone Calls/False Pretext	5599 Health-Safety
941.35(4)	NU	Fail/Print "Warning" in Phone Directory	7399 Public Order Crimes
941.36(1)(a)	MC	Fraud.Tapping of Wires/Meters/Pipes	2399 Larceny
941.36(1)(b)	MC	Fraud. Tapping/Wires/Meters/Pipes(Other)	2399 Larceny
941.37	FE	Obstruct EmergPersonnel – Cause Death	4899 Obstructing Police
941.37	FI	Intentionally Obstruct Emergency Personnel	4899 Obstructing Police
941.37	MA	Obstruct Emergency/Rescue Personnel	4899 Obstructing Police
941.37(2)	MA	Obstruct Emergency/Rescue Persons	4899 Obstructing Police
941.37(3)	FI	Intentionally Obstruct Emergency Persons	4899 Obstructing Police
941.37(4)	FE	Obstruct Emergency Persons/Cause Death	4899 Obstructing Police
941.375(2)	FI	Throw or Discharge Bodily Fluids at Public Safety Worker	5599 Health Safety
941.38(2)	FI	Intent. Solicit Child-Crim.Gang Activity	7099 Crimes Against Persons
941.38(3)	MA	Intent. Violate Crim. Gang Contact Order	5005 Contempt of Court
941.38(3)(a)	MA	Intent. Violate Crim. Gang Contact Order	5005 Contempt of Court
941.38(3)(b)	MA	Intent. Violate Crim. Gang Contact Order	5005 Contempt of Court
941.38(3)(c)	MA	Intent. Violate Crim. Gang Contact Order	5005 Contempt of Court
941.39	MA	Intentionally Contact Victim or Co-Actor	5005 Contempt of Court
942.01(1)	MA	Defamation	7099 Crimes Against Persons
942.03	MA	Giving False Information for Publication	7099 Crimes Against Persons
942.05(1)	MA	Opening Letters w/o Consent	5706 Opening Sealed Communication
942.05(2)	MA	Publish/Unconsented Opened Letter	5706 Opening Sealed Communication
942.06(1)	MA	Require Use of Polygraphs, etc.	7099 Crimes Against Persons
942.06(2)	MA	Disclose the Use of Polygraphs, etc.	5799 Invade Privacy
942.08(2)(a)	MA	Invasion of Privacy-Install Surveillance Device	5799 Invade Privacy
942.08(2)(b)	MA	Invasion of Privacy-Occupied Place	5799 Invade Privacy
942.08(2)(c)	MA	Invasion of Privacy-Unoccupied Place	5799 Invade Privacy
942.08(2)(d)	MA	Invasion of Privacy-Enters Private Property	5799 Invade Privacy
942.09(2)(a)	FI	Capture an Image of Nudity	3701 Obscene Material-Mfr
942.09(2)(b)	FI	Reproduce a Representation of Nudity	3701 Obscene Material-Mfr
942.09(2)(c)	FI	Possess/Distribute Recording of Nudity	3700 Obscene Material 3702 Obscene Material-Sell 3704 Obscene Material-Possession 3705 Obscene Material-Distribute 3799 Obscenity

Statute Chapter 943

Statute	Severity	Literal	NCIC
943.01(1)	FD	Criminal Damage to Property	2901 Damage Property-Business 2902 Damage Property-Private 2903 Damage Property-Public 2904 Damage Prop Bus W/Explosive 2905 Damage Prop Priv W/Explosive 2906 Damage Prop Pub W/Explosive 2999 Damage Property
943.01(1)	FE	Criminal Damage to Property	2901 Damage Property-Business 2902 Damage Property-Private 2903 Damage Property-Public 2904 Damage Prop Bus W/Explosive 2905 Damage Prop Priv W/Explosive 2906 Damage Prop Pub W/Explosive 2999 Damage Property
943.01(1)	MA	Criminal Damage to Property	2901 Damage Property-Business 2902 Damage Property-Private 2903 Damage Property-Public 2904 Damage Prop Bus W/Explosive 2905 Damage Prop Priv W/Explosive 2906 Damage Prop Pub W/Explosive 2999 Damage Property
943.01(2)	FI	Criminal Damage to Property	2901 Damage Property-Business 2902 Damage Property-Private 2903 Damage Property-Public 2904 Damage Prop Bus W/Explosive 2905 Damage Prop Priv W/Explosive 2906 Damage Prop Pub W/Explosive 2999 Damage Property
943.01(2)(a)2	FI	Criminal Damage to Highway/Vehicle	2901 Damage Property-Business 2902 Damage Property-Private 2903 Damage Property-Public
943.01(2)(b)	FI	Criminal Damage to Utility's Property	2901 Damage Property-Business 2903 Damage Property-Public
943.01(2)(c)	FI	Criminal Damage to Juror's Property	2902 Damage Property-Private
943.01(2)(d)	FI	Criminal Damage to Property (Over \$2500)	2901 Damage Property-Business 2902 Damage Property-Private 2903 Damage Property-Public 2904 Damage Prop Bus W/Explosive 2905 Damage Prop Priv W/Explosive 2906 Damage Prop Pub W/Explosive 2999 Damage Property
943.01(2)(e)	FI	Criminal Damage on State-Owned Land	2903 Damage Property-Public
943.01(2)(f)2	FI	Criminal Damage to Rock Art Site	2903 Damage Property-Public
943.01(2d)(b)	FI	Criminal Damage to Research Plant	2903 Damage Property-Public
943.01(2g)	FI	Criminal Damage to ATM/Other Machines	2901 Damage Property-Business 2902 Damage Property-Private 2903 Damage Property-Public 2904 Damage Prop Bus W/Explosive 2905 Damage Prop Priv W/Explosive 2906 Damage Prop Pub W/Explosive 2999 Damage Property

Statute	Severity	Literal	NCIC
943.01(2m)	NB	Property Damage on State-Owned Land	2903 Damage Property-Public 2906 Damage Prop Pub W/Explosive 2999 Damage Property
943.011(2)	FI	Damage or Threat to Property of Witness	1316 Intimidation 2902 Damage Property-Private
943.011(2)(a)	FI	Damage or Threat to Property of Witness	1316 Intimidation 2902 Damage Property-Private
943.011(2)(b)	FI	Damage/Threat-Witness Family's Property	1316 Intimidation 2902 Damage Property-Private
943.012(1)	FI	Criminal Damage to Religious Property	2999 Damage Property
943.012(2)	FI	Criminal Damage to Cemetery/Mortuary	2901 Damage Property-Business 2902 Damage Property-Private 2903 Damage Property-Public 2904 Damage Prop Bus W/Explosive 2905 Damage Prop Priv W/Explosive 2906 Damage Prop Pub W/Explosive 2999 Damage Property
943.012(3)	FI	Criminal Damage to School Property, etc.	2902 Damage Property-Private 2903 Damage Property-Public 2905 Damage Prop Priv W/Explosive 2906 Damage Prop Pub W/Explosive 2999 Damage Property
943.012(4)	FI	Criminal Damage to Personal Property	2902 Damage Property-Private
943.013(2)	FI	Criminal Damage to Property of Judge	2902 Damage Property-Private
943.013(2)(a)	FI	Criminal Damage to Property of Judge	2902 Damage Property-Private
943.013(2)(b)	FI	Criminal Damage to Property of Judge	2902 Damage Property-Private
943.013(2)(c)	FI	Criminal Damage to Property of Judge	2902 Damage Property-Private
943.014(2)	MA	Unauthorized Demolition of Historic Bldg	7199 Property Crimes
943.015(2)	FI	Criminal Damage/Revenue Ee's Prop.	2902 Damage Property-Private
943.017(1)	MA	Graffiti	2999 Damage Property
943.017(2)	FI	Graffiti (Felony)	2999 Damage Property
943.017(2)(a)	FI	Graffiti-Vehicle/Highway/Cause Injury	2999 Damage Property
943.017(2)(b)	FI	Graffiti-Public Utility/Common Carrier	2999 Damage Property
943.017(2)(c)	FI	Graffiti-Juror's Property	2999 Damage Property
943.017(2)(d)	FI	Graffiti (Devalue by > \$2500)	2999 Damage Property
943.017(2)(e)	FI	Graffiti-State-Owned Land	2999 Damage Property
943.017(2m)(b)	FI	Graffiti-Property of a Witness	2999 Damage Property
943.017(2m)(b)1	FI	Graffiti-Property of a Witness	2999 Damage Property
943.017(2m)(b)2	FI	Graffiti-Witness Family's Property	2999 Damage Property
943.02(1)(a)	FC	Arson of Building w/o Owner's Consent	2001 Arson-Business-Endanger Life 2002 Arson-Residence-Endanger Life 2005 Arson-Business 2006 Arson-Residence 2008 Arson-Public Bldg-Endanger Life 2009 Arson-Public Building 2099 Arson

Statute	Severity	Literal	NCIC
943.02(1)(b)	FC	Arson of Building w/ Intent to Defraud	2003 Arson-Business-Defraud Insurer 2004 Arson-Residence-Defraud Insurer 2099 Arson
943.02(1)(c)	FC	Arson of Building w/ Use of Explosives	2001 Arson-Business-Endanger Life 2002 Arson-Residence-Endanger Life 2003 Arson-Business-Defraud Insurer 2004 Arson-Residence-Defraud Insurer 2005 Arson-Business 2006 Arson-Residence 2008 Arson-Public Bldg-Endanger Life 2009 Arson-Public Building 2099 Arson 5206 Explosives-Using 5208 Incendiary Device-Using
943.03	FI	Arson of Property Other Than Building	2099 Arson
943.04	FH	Arson w/ Intent to Defraud	2099 Arson 2699 Fraud
943.05	Modifier	Attempt (Arson-Place Combustible Material)	
943.06(2)	FH	Sell/Possess/Manufacture MolotovCocktail	5207 Incendiary Device-Poss
943.07(1)	FI	Criminal Damage to Railroad	2999 Damage Property
943.07(2)	FI	Criminal Damage to Railroad w/ Firearm	2999 Damage Property
943.07(3)	MB	Criminal Damage to Railroad w/Projectile	2999 Damage Property
943.07(4)	MB	Criminal Damage to Railroads w/ Debris	2999 Damage Property
943.10(1m)	FF	Burglary	2201 Burglary-Safe,Vault 2202 Burglary-Forced Entry-Residence 2203 Burglary-Forced Entry-Nonres 2204 Burglary-No Forced Entry-Res 2205 Burgl-No Forced Entry-Nonres 2207 Burglary-Banking-type Inst 2299 Burglary
943.10(1m)(a)	FF	Burglary-Building or Dwelling	2201 Burglary-Safe,Vault 2202 Burglary-Forced Entry-Residence 2203 Burglary-Forced Entry-Nonres 2204 Burglary-No Forced Entry-Res 2205 Burgl-No Forced Entry-Nonres 2207 Burglary-Banking-type Inst 2299 Burglary
943.10(1m)(b)	FF	Burglary-Railroad Car	2203 Burglary-Forced Entry-Nonres 2205 Burgl-No Forced Entry-Nonres 2299 Burglary
943.10(1m)(c)	FF	Burglary-Ship or Vessel	2203 Burglary-Forced Entry-Nonres 2205 Burgl-No Forced Entry-Nonres 2299 Burglary
943.10(1m)(d)	FF	Burglary-Cargo Portion of Truck/Trailer	2203 Burglary-Forced Entry-Nonres 2205 Burgl-No Forced Entry-Nonres 2299 Burglary
943.10(1m)(e)	FF	Burglary-Motor/Trailer Home	2201 Burglary-Safe,Vault 2202 Burglary-Forced Entry-Residence 2203 Burglary-Forced Entry-Nonres 2204 Burglary-No Forced Entry-Res 2205 Burgl-No Forced Entry-Nonres 2299 Burglary

Statute	Severity	Literal	NCIC
943.10(1m)(f)	FF	Burglary-Room w/in Building, etc.	2201 Burglary-Safe, Vault 2202 Burglary-Forced Entry-Residence 2203 Burglary-Forced Entry-Nonres 2204 Burglary-No Forced Entry-Res 2205 Burgl-No Forced Entry-Nonres 2207 Burglary-Banking-type Inst 2299 Burglary
943.10(2)(a)	FE	Burglary-Armed w/ Dangerous Weapon	2201 Burglary-Safe, Vault 2202 Burglary-Forced Entry-Residence 2203 Burglary-Forced Entry-Nonres 2204 Burglary-No Forced Entry-Res 2205 Burgl-No Forced Entry-Nonres 2207 Burglary-Banking-type Inst 2299 Burglary
943.10(2)(b)	FE	Burglary-Arm Self w/ Dangerous Weapon	2201 Burglary-Safe, Vault 2202 Burglary-Forced Entry-Residence 2203 Burglary-Forced Entry-Nonres 2204 Burglary-No Forced Entry-Res 2205 Burgl-No Forced Entry-Nonres 2207 Burglary-Banking-type Inst 2299 Burglary
943.10(2)(c)	FE	Burglary-Open w/ Use of Explosive	2201 Burglary-Safe, Vault 2202 Burglary-Forced Entry-Residence 2203 Burglary-Forced Entry-Nonres 2204 Burglary-No Forced Entry-Res 2205 Burgl-No Forced Entry-Nonres 2207 Burglary-Banking-type Inst 2299 Burglary
943.10(2)(d)	FE	Burglary-Commit a Battery on Person	2201 Burglary-Safe, Vault 2202 Burglary-Forced Entry-Residence 2203 Burglary-Forced Entry-Nonres 2204 Burglary-No Forced Entry-Res 2205 Burgl-No Forced Entry-Nonres 2207 Burglary-Banking-type Inst 2299 Burglary
943.10(2)(e)	FE	Burglary-Occupied Dwelling, Boat or Motor Home	2202 Burglary-Forced Entry-Residence 2203 Burglary-Forced Entry-Nonres 2204 Burglary-No Forced Entry-Res 2205 Burgl-No Forced Entry-Nonres 2299 Burglary
943.11	MA	Entry into Locked Vehicle	5707 Trespassing
943.12	FI	Possession of Burglary Tools	2206 Burglary Tools-Possession
943.125(1)	MA	Entry into Locked Coin Box	2307 Larceny-From Coin Machine
943.125(2)	MA	Possess Tools/Entry into Locked Coin Box	2307 Larceny-From Coin Machine
943.13(1m)(a)	NB	Trespass to Land	5707 Trespassing
943.13(1m)(am)	NB	Trespass to Land-Agricultural Structure	5707 Trespassing
943.13(1m)(b)	NB	Trespass to Land-Remain after Notice	5707 Trespassing
943.13(1m)(e)	NB	Trespass to Land-Remain after Notice	5707 Trespassing
943.13(1m)(f)	NB	Trespass to Land-Private Land/Govt	5707 Trespassing
943.13(3)	NC	Erect Trespass Signs w/o Consent	5707 Trespassing
943.14	MA	Criminal Trespass to Dwelling	5707 Trespassing
943.145(2)	MB	Criminal Trespass to Medical Facility	5707 Trespassing

Statute	Severity	Literal	NCIC
943.15(1)	MA	Entry into/onto Bldg/Construct.Site/Room	5707 Trespassing
943.20(1)	FG	Theft >\$10,000	2304 Larceny-Parts From Vehicle 2305 Larceny-From Auto 2306 Larceny-From Shipment 2307 Larceny-From Coin Machine 2308 Larceny-From Building 2309 Larceny-From Yards 2310 Larceny-From Mails 2311 Larceny-From Banking-Type Inst 2312 Larceny-Interstate Shipment 2314 Theft of US Govt Property 2315 Larceny-On US Govt Reserve 2316 Larceny-Postal 2399 Larceny 2401 Theft and Sale Vehicle 2402 Theft and Strip Vehicle 2403 Theft/Use Vehicle Other Crime 2404 Vehicle Theft 2407 Strip Stolen Vehicle 2409 Interstate Transport Stolen Veh 2410 Aircraft Theft 2499 Stolen Vehicle 2699 Fraud
943.20(1)	FG	Theft from Person or Corpse	2301 Pocketpicking 2302 Purse Snatching-No force 2399 Larceny 2401 Theft and Sale Vehicle 2402 Theft and Strip Vehicle 2403 Theft/Use Vehicle Other Crime 2404 Vehicle Theft 2410 Aircraft Theft 2499 Stolen Vehicle
943.20(1)	FH	Theft-of Domestic Aminor/Firearm/Looting or from patient/resident or vulnerable adult	2306 Larceny-From Shipment 2307 Larceny-From Coin Machine 2308 Larceny-From Building 2309 Larceny-From Yards 2311 Larceny-From Banking-Type Inst 2312 Larceny-Interstate Shipment 2314 Theft of US Govt Property 2399 Larceny 2401 Theft and Sale Vehicle 2402 Theft and Strip Vehicle 2404 Vehicle Theft 2410 Aircraft Theft 2499 Stolen Vehicle

Statute	Severity	Literal	NCIC
943.20(1)	FH	Theft >\$5,000-\$10,000	2304 Larceny-Parts From Vehicle 2305 Larceny-From Auto 2306 Larceny-From Shipment 2307 Larceny-From Coin Machine 2308 Larceny-From Building 2309 Larceny-From Yards 2310 Larceny-From Mails 2311 Larceny-From Banking-Type Inst 2312 Larceny-Interstate Shipment 2314 Theft of US Govt Property 2315 Larceny-On US Govt Reserve 2316 Larceny-Postal 2399 Larceny 2401 Theft and Sale Vehicle 2402 Theft and Strip Vehicle 2403 Theft/Use Vehicle Other Crime 2404 Vehicle Theft 2407 Strip Stolen Vehicle 2408 Possess Stolen Vehicle 2409 Interstate Transport Stolen Veh 2410 Aircraft Theft 2499 Stolen Vehicle
943.20(1)	FI	Theft >\$2,500-\$5,000	2304 Larceny-Parts From Vehicle 2305 Larceny-From Auto 2306 Larceny-From Shipment 2307 Larceny-From Coin Machine 2308 Larceny-From Building 2309 Larceny-From Yards 2310 Larceny-From Mails 2311 Larceny-From Banking-Type Inst 2312 Larceny-Interstate Shipment 2314 Theft of US Govt Property 2315 Larceny-On US Govt Reserve 2316 Larceny-Postal 2399 Larceny 2401 Theft and Sale Vehicle 2402 Theft and Strip Vehicle 2403 Theft/Use Vehicle Other Crime 2404 Vehicle Theft 2407 Strip Stolen Vehicle 2409 Interstate Transport Stolen Veh 2410 Aircraft Theft 2499 Stolen Vehicle

Statute	Severity	Literal	NCIC
943.20(1)	MA	Theft	2304 Larceny-Parts From Vehicle 2305 Larceny-From Auto 2306 Larceny-From Shipment 2307 Larceny-From Coin Machine 2308 Larceny-From Building 2309 Larceny-From Yards 2310 Larceny-From Mails 2311 Larceny-From Banking-Type Inst 2312 Larceny-Interstate Shipment 2314 Theft of US Govt Property 2315 Larceny-On US Govt Reserve 2316 Larceny-Postal 2399 Larceny 2401 Theft and Sale Vehicle 2402 Theft and Strip Vehicle 2403 Theft/Use Vehicle Other Crime 2404 Vehicle Theft 2407 Strip Stolen Vehicle 2408 Possess Stolen Vehicle 2409 Interstate Transport Stolen Veh 2410 Aircraft Theft 2499 Stolen Vehicle 2699 Fraud
943.20(1)(a)	FC	Theft-Movable Property >\$10,000	2304 Larceny-Parts From Vehicle 2305 Larceny-From Auto 2306 Larceny-From Shipment 2307 Larceny-From Coin Machine 2308 Larceny-From Building 2309 Larceny-From Yards 2310 Larceny-From Mails 2311 Larceny-From Banking-Type Inst 2312 Larceny-Interstate Shipment 2314 Theft of US Govt Property 2315 Larceny-On US Govt Reserve 2316 Larceny-Postal 2399 Larceny 2401 Theft and Sale Vehicle 2402 Theft and Strip Vehicle 2403 Theft/Use Vehicle Other Crime 2404 Vehicle Theft 2407 Strip Stolen Vehicle 2409 Interstate Transport Stolen Veh 2410 Aircraft Theft 2499 Stolen Vehicle 2699 Fraud
943.20(1)(a)	FG	Theft from Person or Corpse	2301 Pocketpicking 2302 Purse Snatching-No force 2399 Larceny 2401 Theft and Sale Vehicle 2402 Theft and Strip Vehicle 2403 Theft/Use Vehicle Other Crime 2404 Vehicle Theft 2410 Aircraft Theft 2499 Stolen Vehicle

Statute	Severity	Literal	NCIC
943.20(1)(a)	FH	Theft-of Domestic Aminor/Firearm/Looting or from patient/resident or vulnerable adult	2306 Larceny-From Shipment 2307 Larceny-From Coin Machine 2308 Larceny-From Building 2309 Larceny-From Yards 2311 Larceny-From Banking-Type Inst 2312 Larceny-Interstate Shipment 2314 Theft of US Govt Property 2399 Larceny 2401 Theft and Sale Vehicle 2402 Theft and Strip Vehicle 2404 Vehicle Theft 2410 Aircraft Theft 2499 Stolen Vehicle
943.20(1)(a)	FH	Theft >\$5,000-\$10,000	2304 Larceny-Parts From Vehicle 2305 Larceny-From Auto 2306 Larceny-From Shipment 2307 Larceny-From Coin Machine 2308 Larceny-From Building 2309 Larceny-From Yards 2310 Larceny-From Mails 2311 Larceny-From Banking-Type Inst 2312 Larceny-Interstate Shipment 2314 Theft of US Govt Property 2315 Larceny-On US Govt Reserve 2316 Larceny-Postal 2399 Larceny 2401 Theft and Sale Vehicle 2402 Theft and Strip Vehicle 2403 Theft/Use Vehicle Other Crime 2404 Vehicle Theft 2407 Strip Stolen Vehicle 2408 Possess Stolen Vehicle 2409 Interstate Transport Stolen Veh 2410 Aircraft Theft 2499 Stolen Vehicle
943.20(1)(a)	FI	Theft >\$2,500-\$5,000	2304 Larceny-Parts From Vehicle 2305 Larceny-From Auto 2306 Larceny-From Shipment 2307 Larceny-From Coin Machine 2308 Larceny-From Building 2309 Larceny-From Yards 2310 Larceny-From Mails 2311 Larceny-From Banking-Type Inst 2312 Larceny-Interstate Shipment 2314 Theft of US Govt Property 2315 Larceny-On US Govt Reserve 2316 Larceny-Postal 2399 Larceny 2401 Theft and Sale Vehicle 2402 Theft and Strip Vehicle 2403 Theft/Use Vehicle Other Crime 2404 Vehicle Theft 2407 Strip Stolen Vehicle 2409 Interstate Transport Stolen Veh 2410 Aircraft Theft 2499 Stolen Vehicle

Statute	Severity	Literal	NCIC
943.20(1)(a)	MA	Theft-Movable Property	2304 Larceny-Parts From Vehicle 2305 Larceny-From Auto 2306 Larceny-From Shipment 2307 Larceny-From Coin Machine 2308 Larceny-From Building 2309 Larceny-From Yards 2310 Larceny-From Mails 2311 Larceny-From Banking-Type Inst 2312 Larceny-Interstate Shipment 2314 Theft of US Govt Property 2315 Larceny-On US Govt Reserve 2316 Larceny-Postal 2399 Larceny 2401 Theft and Sale Vehicle 2402 Theft and Strip Vehicle 2403 Theft/Use Vehicle Other Crime 2404 Vehicle Theft 2407 Strip Stolen Vehicle 2408 Possess Stolen Vehicle 2409 Interstate Transport Stolen Veh 2410 Aircraft Theft 2499 Stolen Vehicle 2699 Fraud
943.20(1)(b)	FG	Theft-Business Setting >\$10,000	2399 Larceny 2405 Vehicle Theft by Bailee 2699 Fraud 2701 Embezzle-Business Property 2702 Embezzle-Interstate Shipment 2703 Embezzle-Banking Type Inst 2704 Embezzle-Public Property 2705 Embezzle-Postal 2799 Embezzle
943.20(1)(b)	FG	Theft-Business Setting from Person or Corpse	2399 Larceny 2405 Vehicle Theft by Bailee 2699 Fraud 2701 Embezzle-Business Property 2702 Embezzle-Interstate Shipment 2703 Embezzle-Banking Type Inst 2704 Embezzle-Public Property 2705 Embezzle-Postal 2799 Embezzle
943.20(1)(b)	FG	Theft-Business Setting-Domestic Aminor, Firearm, Looting or from patient/resident or vulnerable adult	2399 Larceny 2405 Vehicle Theft by Bailee 2699 Fraud 2701 Embezzle-Business Property 2702 Embezzle-Interstate Shipment 2703 Embezzle-Banking Type Inst 2704 Embezzle-Public Property 2705 Embezzle-Postal 2799 Embezzle

Statute	Severity	Literal	NCIC
943.20(1)(b)	FG	Theft-Business Setting >\$5,000-\$10,000	2399 Larceny 2405 Vehicle Theft by Bailee 2699 Fraud 2701 Embezzle-Business Property 2702 Embezzle-Interstate Shipment 2703 Embezzle-Banking Type Inst 2704 Embezzle-Public Property 2705 Embezzle-Postal 2799 Embezzle
943.20(1)(b)	FI	Theft-Business Setting >\$2,500-\$5,000	2399 Larceny 2405 Vehicle Theft by Bailee 2699 Fraud 2701 Embezzle-Business Property 2702 Embezzle-Interstate Shipment 2703 Embezzle-Banking Type Inst 2704 Embezzle-Public Property 2705 Embezzle-Postal 2799 Embezzle
943.20(1)(b)	MA	Theft-Business Setting	2399 Larceny 2405 Vehicle Theft by Bailee 2699 Fraud 2701 Embezzle-Business Property 2702 Embezzle-Interstate Shipment 2703 Embezzle-Banking Type Inst 2704 Embezzle-Public Property 2705 Embezzle-Postal 2799 Embezzle
943.20(1)(c)	FG	Theft-w/o Full Legal Interest >\$10,000	2399 Larceny 2405 Vehicle Theft by Bailee 2699 Fraud 2701 Embezzle-Business Property 2702 Embezzle-Interstate Shipment 2703 Embezzle-Banking Type Inst 2704 Embezzle-Public Property 2705 Embezzle-Postal 2799 Embezzle
943.20(1)(c)	FG	Theft-w/o Full Legal Interest from Person or Corpse	2399 Larceny 2405 Vehicle Theft by Bailee 2699 Fraud 2701 Embezzle-Business Property 2702 Embezzle-Interstate Shipment 2703 Embezzle-Banking Type Inst 2704 Embezzle-Public Property 2705 Embezzle-Postal 2799 Embezzle
943.20(1)(c)	FH	Theft-w/o Full Legal Interest-Domestic Animal, Firearm, Looting or from patient, resident or vulnerable adult	2399 Larceny 2405 Vehicle Theft by Bailee 2699 Fraud 2701 Embezzle-Business Property 2702 Embezzle-Interstate Shipment 2703 Embezzle-Banking Type Inst 2704 Embezzle-Public Property 2705 Embezzle-Postal 2799 Embezzle

Statute	Severity	Literal	NCIC
943.20(1)(c)	FH	Theft-w/o Full Legal Interest >\$5,000-\$10,000	2399 Larceny 2405 Vehicle Theft by Bailee 2699 Fraud 2701 Embezzle-Business Property 2702 Embezzle-Interstate Shipment 2703 Embezzle-Banking Type Inst 2704 Embezzle-Public Property 2705 Embezzle-Postal 2799 Embezzle
943.20(1)(c)	FI	Theft-w/o Full Legal Interest >\$2,500-\$5,000	2399 Larceny 2405 Vehicle Theft by Bailee 2699 Fraud 2701 Embezzle-Business Property 2702 Embezzle-Interstate Shipment 2703 Embezzle-Banking Type Inst 2704 Embezzle-Public Property 2705 Embezzle-Postal 2799 Embezzle
943.20(1)(c)	MA	Theft-w/o Full Legal Interest	2399 Larceny 2405 Vehicle Theft by Bailee 2699 Fraud 2701 Embezzle-Business Property 2702 Embezzle-Interstate Shipment 2703 Embezzle-Banking Type Inst 2704 Embezzle-Public Property 2705 Embezzle-Postal 2799 Embezzle
943.20(1)(d)	FG	Theft-False Representation >\$10,000	2601 Fraud-Confidence Game 2602 Fraud-Swindle 2603 Mail Fraud 2604 Fraud-Impersonate 2607 Fraud-False Statement 2608 Fraud-By Wire 2609 Fraud and Abuse-Computer 2699 Fraud
943.20(1)(d)	FG	Theft-False Representation from Person or Corpse	2601 Fraud-Confidence Game 2602 Fraud-Swindle 2603 Mail Fraud 2604 Fraud-Impersonate 2607 Fraud-False Statement 2608 Fraud-By Wire 2609 Fraud and Abuse-Computer 2699 Fraud
943.20(1)(d)	FH	Theft-False Representation-Domestic Animal, Firearm, Looting or from patient, resident or vulnerable adult	2601 Fraud-Confidence Game 2602 Fraud-Swindle 2603 Mail Fraud 2604 Fraud-Impersonate 2607 Fraud-False Statement 2608 Fraud-By Wire 2609 Fraud and Abuse-Computer 2699 Fraud

Statute	Severity	Literal	NCIC
943.20(1)(d)	FH	Theft-False Representation >\$5,000-\$10,000	2601 Fraud-Confidence Game 2602 Fraud-Swindle 2603 Mail Fraud 2604 Fraud-Impersonate 2607 Fraud-False Statement 2608 Fraud-By Wire 2609 Fraud and Abuse-Computer 2699 Fraud
943.20(1)(d)	FI	Theft-False Representation >\$2,500-\$5,000	2601 Fraud-Confidence Game 2602 Fraud-Swindle 2603 Mail Fraud 2604 Fraud-Impersonate 2607 Fraud-False Statement 2608 Fraud-By Wire 2609 Fraud and Abuse-Computer 2699 Fraud
943.20(1)(d)	MA	Theft-False Representation	2601 Fraud-Confidence Game 2602 Fraud-Swindle 2603 Mail Fraud 2604 Fraud-Impersonate 2607 Fraud-False Statement 2608 Fraud-By Wire 2609 Fraud and Abuse-Computer 2699 Fraud
943.20(1)(e)	FG	Theft-Written Lease >\$10,000	2399 Larceny 2404 Vehicle Theft 2607 Fraud-False Statement 2699 Fraud
943.20(1)(e)	FG	Theft-Written Lease from Person or Corpse	2399 Larceny 2404 Vehicle Theft 2607 Fraud-False Statement 2699 Fraud
943.20(1)(e)	FH	Theft-Written Lease- Domestic Animal, Firearm, Looting or from patient, resident or vulnerable adult	2399 Larceny 2404 Vehicle Theft 2607 Fraud-False Statement 2699 Fraud
943.20(1)(e)	FH	Theft-Written Lease >\$5,000-\$10,000	2399 Larceny 2404 Vehicle Theft 2607 Fraud-False Statement 2699 Fraud
943.20(1)(e)	FI	Theft-Written Lease >\$2,500-\$5,000	2399 Larceny 2404 Vehicle Theft 2607 Fraud-False Statement 2699 Fraud
943.20(1)(e)	MA	Theft-Written Lease	2399 Larceny 2404 Vehicle Theft 2607 Fraud-False Statement 2699 Fraud
943.201(2)	FH	Unauth Use of Individual's ID or Document/Info	2604 Fraud-Impersonate
943.203(2)	FH	Unauth Use of Entity's ID or Document/Info	2604 Fraud-Impersonate
943.205(1)(a)	FI	Trade Secrets Theft-Take/Use/Transfer	2399 Larceny
943.205(1)(b)	FI	Trade Secrets Theft-Make Copy	2399 Larceny
943.205(1)(c)	FI	Trade Secrets Theft-False Representation	2399 Larceny

Statute	Severity	Literal	NCIC
943.207(1)(a)	FH	Unlawfully Transfer Recordings	7199 Property Crimes
943.207(1)(a)	FI	Unlawfully Transfer Recordings	7199 Property Crimes
943.207(1)(a)	MA	Unlawfully Transfer Recordings	7199 Property Crimes
943.207(1)(a)	MB	Unlawfully Transfer Recordings	7199 Property Crimes
943.207(1)(b)	FH	Sell Unlawfully Transferred Recordings	7199 Property Crimes
943.207(1)(b)	FI	Sell Unlawfully Transferred Recordings	7199 Property Crimes
943.207(1)(b)	MA	Sell Unlawfully Transferred Recordings	7199 Property Crimes
943.207(1)(b)	MB	Sell Unlawfully Transferred Recordings	7199 Property Crimes
943.207(1)(c)	FH	Transport Unlaw.Transferred Recordings	7199 Property Crimes
943.207(1)(c)	FI	Transport Unlaw.Transferred Recordings	7199 Property Crimes
943.207(1)(c)	MA	Transport Unlaw.Transferred Recordings	7199 Property Crimes
943.208(1)(a)	FH	Create Performance Recording w/o Consent	7199 Property Crimes
943.208(1)(a)	FI	Create Performance Recording w/o Consent	7199 Property Crimes
943.208(1)(a)	MA	Create Performance Recording w/o Consent	7199 Property Crimes
943.208(1)(b)	FH	Sell Performance Recordings w/o Consent	7199 Property Crimes
943.208(1)(b)	FI	Sell Performance Recordings w/o Consent	7199 Property Crimes
943.208(1)(b)	MA	Sell Performance Recordings w/o Consent	7199 Property Crimes
943.208(1)(c)	FH	Possess Illegal Performance Recordings	7199 Property Crimes
943.208(1)(c)	FI	Possess Illegal Performance Recordings	7199 Property Crimes
943.208(1)(c)	MA	Possess Illegal Performance Recordings	7199 Property Crimes
943.209(1)(a)	FH	Fail/Disclose Recording's Manuf'r	7199 Property Crimes
943.209(1)(a)	FI	Fail/Disclose Recording's Manuf'r	7199 Property Crimes
943.209(1)(a)	MA	Fail/Disclose Recording's Manuf'r	7199 Property Crimes
943.209(1)(b)	FH	Possess Undisclosed Recording Manuf'r	7199 Property Crimes
943.209(1)(b)	FI	Possess Undisclosed Recording Manuf'r	7199 Property Crimes
943.209(1)(b)	MA	Possess Undisclosed Recording Manuf'r	7199 Property Crimes
943.21(1m)	FI	Fraud on Hotel/Restaurant Keeper, Recreational Attraction, Taxicab Operator or Gas Station	2699 Fraud
943.21(1m)	MA	Fraud on Hotel/Restaurant Keeper, Recreational Attraction, Taxicab Operator or Gas Station	2699 Fraud
943.21(1m)(a)	FI	Fraud on Hotel/Restaurant Keeper, Recreational Attraction, Taxicab Operator or Gas Station-Nonpayment	2699 Fraud
943.21(1m)(a)	MA	Fraud on Hotel/Restaurant Keeper, Recreational Attraction, Taxicab Operator or Gas Station-Nonpayment	2699 Fraud
943.21(1m)(b)	FI	Fraud on Innkeeper-Intent to Defraud	2699 Fraud
943.21(1m)(b)	MA	Fraud on Innkeeper-Intent to Defraud	2699 Fraud
943.21(1m)(c)	FI	Fraud on Taxicab Operator	2699 Fraud
943.21(1m)(c)	MA	Fraud on Taxicab Operator	2699 Fraud
943.21(1m)(d)	ND	Fraud on Gas Station	2699 Fraud

Statute	Severity	Literal	NCIC
943.215(1)	MA	Absconding w/o Paying Rent	2699 Fraud
943.22	NC	Use of Cheating Tokens	2505 Passing Counterfeit
943.225(2)	NE	Refusal to Pay Motor Bus Fare	7399 Public Order Crimes
943.23(1g)	FC	Operate w/o Consent-Weapon/Force	2411 Unauth Use of Vehicle
943.23(2)	FH	Take and Drive Vehicle w/o Consent	2411 Unauth Use of Vehicle
943.23(2)	MA	Take and Drive Vehicle w/o Consent	2411 Unauth Use of Vehicle
943.23(3)	FI	Drive or Operate Vehicle w/o Consent	2411 Unauth Use of Vehicle
943.23(3)	MA	Drive or Operate Vehicle w/o Consent	2411 Unauth Use of Vehicle
943.23(3m)	MA	Take/Drive w/o Consent-Abandon Vehicle	2411 Unauth Use of Vehicle
943.23(3m)	MA	Drive/Oper w/o Consent-Abandon Vehicle	2411 Unauth Use of Vehicle
943.23(4m)	MA	Operate Vehicle w/o Consent-Passenger	2411 Unauth Use of Vehicle
943.23(5)	FI	Remove Vehicle's Parts w/o Consent	2305 Larceny-From Auto
943.23(5)	MA	Remove Vehicle's Parts w/o Consent	2305 Larceny-From Auto
943.24(1)	MA	Issue of Worthless Checks(<=\$2500)	2606 Fraud-Insuff Funds Check
943.24(2)	FI	Issue of Worthless Checks (>\$2500)	2606 Fraud-Insuff Funds Check
943.25(1)	FI	Transfer Encumbered Property	2699 Fraud
943.25(2)(a)	FI	Transfer Another's Personal Property	2699 Fraud
943.25(2)(b)	FI	Fail/Pay in Violation/Security Agreement	2699 Fraud
943.26(1)	MA	Remove/Damage Encumbered Property	2699 Fraud
943.26(2)	FI	Remove/Damage Encumbered Prop(>\$1,000)	2699 Fraud
943.27	FI	Possess Certain/Usurious Loan Records	7399 Public Order Crimes
943.28(2)	FF	Loan Sharking	2101 Extort-Threat Injure Person 2102 Extort-Threat Damage Property 2103 Extort-Threat Injure Reputation 2104 Extort-Threat Accuse of Crime 2105 Extort-Threat of Informing of Vio 2199 Extortion
943.28(3)	FF	Loan Sharking-Partnership Agreements	2101 Extort-Threat Injure Person 2102 Extort-Threat Damage Property 2103 Extort-Threat Injure Reputation 2104 Extort-Threat Accuse of Crime 2105 Extort-Threat of Informing of Vio 2199 Extortion
943.28(4)	FF	Loan Sharking-Collection	2101 Extort-Threat Injure Person 2102 Extort-Threat Damage Property 2103 Extort-Threat Injure Reputation 2104 Extort-Threat Accuse of Crime 2105 Extort-Threat of Informing of Vio 2199 Extortion
943.30(1)	FH	Threats to Injure/Accuse of Crime	2101 Extort-Threat Injure Person 2102 Extort-Threat Damage Property 2103 Extort-Threat Injure Reputation 2104 Extort-Threat Accuse of Crime 2105 Extort-Threat of Informing of Vio 2199 Extortion

Statute	Severity	Literal	NCIC
943.30(2)	FH	Threats to Injure/Accuse Crime-Commerce	2102 Extort-Threat Damage Property 2102 Extort-Threat Damage Property 2103 Extort-Threat Injure Reputation 2104 Extort-Threat Accuse of Crime 2105 Extort-Threat of Informing of Vio 2199 Extortion
943.30(3)	FH	Threats to Injure/Accuse Crime-Juror	2101 Extort-Threat Injure Person 2102 Extort-Threat Damage Property 2103 Extort-Threat Injure Reputation 2104 Extort-Threat Accuse of Crime 2105 Extort-Threat of Informing of Vio 2199 Extortion
943.30(4)	FH	Threat to Injure/Accuse Crime-Official	2101 Extort-Threat Injure Person 2102 Extort-Threat Damage Property 2103 Extort-Threat Injure Reputation 2104 Extort-Threat Accuse of Crime 2105 Extort-Threat of Informing of Vio 2199 Extortion
943.30(5)(b)	FH	Use Health Care Records for Extortion	2103 Extort-Threat Injure Reputation
943.31	FI	Threats to Communicate Derogatory Info	2103 Extort-Threat Injure Reputation
943.32(1)	FE	Robbery	1201 Robbery-Business-Gun 1202 Robbery-Business-Weapon 1203 Robbery-Business-Strongarm 1204 Robbery-Street-Gun 1205 Robbery-Street-Weapon 1206 Robbery-Street-Strongarm 1207 Robbery-Residence-Gun 1208 Robbery-Residence-Weapon 1209 Robbery-Residence-Strongarm 1210 Forcible Purse Snatching 1211 Robbery-Banking Type Inst 1212 Carjacking-Armed 1299 Robbery
943.32(1)	FC	Armed Robbery	1201 Robbery-Business-Gun 1202 Robbery-Business-Weapon 1204 Robbery-Street-Gun 1205 Robbery-Street-Weapon 1207 Robbery-Residence-Gun 1208 Robbery-Residence-Weapon 1211 Robbery-Banking Type Inst 1212 Carjacking-Armed 1299 Robbery

Statute	Severity	Literal	NCIC
943.32(1)(a)	FE	Robbery with Use of Force	1201 Robbery-Business-Gun 1202 Robbery-Business-Weapon 1203 Robbery-Business-Strongarm 1204 Robbery-Street-Gun 1205 Robbery-Street-Weapon 1206 Robbery-Street-Strongarm 1207 Robbery-Residence-Gun 1208 Robbery-Residence-Weapon 1209 Robbery-Residence-Strongarm 1210 Forcible Purse Snatching 1211 Robbery-Banking Type Inst 1212 Carjacking-Armed 1299 Robbery
943.32(1)(a)	FC	Armed Robbery with Use of Force	1201 Robbery-Business-Gun 1202 Robbery-Business-Weapon 1204 Robbery-Street-Gun 1205 Robbery-Street-Weapon 1207 Robbery-Residence-Gun 1208 Robbery-Residence-Weapon 1211 Robbery-Banking Type Inst 1212 Carjacking-Armed 1299 Robbery
943.32(1)(b)	FE	Robbery with Threat of Force	1201 Robbery-Business-Gun 1202 Robbery-Business-Weapon 1203 Robbery-Business-Strongarm 1204 Robbery-Street-Gun 1205 Robbery-Street-Weapon 1206 Robbery-Street-Strongarm 1207 Robbery-Residence-Gun 1208 Robbery-Residence-Weapon 1209 Robbery-Residence-Strongarm 1210 Forcible Purse Snatching 1211 Robbery-Banking Type Inst 1212 Carjacking-Armed 1299 Robbery
943.32(1)(b)	FC	Armed Robbery with Threat of Force	1201 Robbery-Business-Gun 1202 Robbery-Business-Weapon 1204 Robbery-Street-Gun 1205 Robbery-Street-Weapon 1207 Robbery-Residence-Gun 1208 Robbery-Residence-Weapon 1211 Robbery-Banking Type Inst 1212 Carjacking-Armed 1299 Robbery
943.32(2)	FC	Armed Robbery	1201 Robbery-Business-Gun 1202 Robbery-Business-Weapon 1204 Robbery-Street-Gun 1205 Robbery-Street-Weapon 1207 Robbery-Residence-Gun 1208 Robbery-Residence-Weapon 1211 Robbery-Banking Type Inst 1212 Carjacking-Armed 1299 Robbery

Statute	Severity	Literal	NCIC
943.34(1)(a)	MA	Receiving Stolen Property (<=\$2,500)	2801 Sale of Stolen Property 2802 Interstate Transport Stolen Prop 2803 Receive Stolen Property 2804 Possess Stolen Property 2805 Conceal Stolen Property 2899 Stolen Property
943.34(1)(bf)	FI	Receiving Stolen Property (>\$2,500-\$5,000)	2801 Sale of Stolen Property 2802 Interstate Transport Stolen Prop 2803 Receive Stolen Property 2804 Possess Stolen Property 2805 Conceal Stolen Property 2899 Stolen Property
943.34(1)(bm)	FH	Receiving Stolen Property (>\$5,000-\$10,000)	2801 Sale of Stolen Property 2802 Interstate Transport Stolen Prop 2803 Receive Stolen Property 2804 Possess Stolen Property 2805 Conceal Stolen Property 2899 Stolen Property
943.34(1)(c)	FG	Receiving Stolen Property (>\$10,000)	2801 Sale of Stolen Property 2802 Interstate Transport Stolen Prop 2803 Receive Stolen Property 2804 Possess Stolen Property 2805 Conceal Stolen Property 2899 Stolen Property
943.37(1)	MA	Alter Identity Marks-Lumber	2699 Fraud
943.37(2)	MA	Alter Identity Marks-Beverages	2699 Fraud
943.37(3)	MA	Alter Identity Marks-Manuf'r Property	2699 Fraud
943.37(4)	MA	Alter Identity Marks-Livestock	2699 Fraud
943.38(1)	FH	Forgery	2501 Forgery of Checks 2502 Forgery of 2504 Passing Forged Document 2506 Possess Forged 2689 Forgery
943.38(1)(a)	FH	Forgery-Writings or Objects	2501 Forgery of Checks 2502 Forgery of 2504 Passing Forged Document 2506 Possess Forged 2589 Forgery
943.38(1)(b)	FH	Forgery-Public Record or Copy	2502 Forgery of
943.38(1)(c)	FH	Forgery-Public Record Copy	2502 Forgery of
943.38(1)(d)	FH	Forgery-Official Certificate/Return	2502 Forgery of
943.38(2)	FH	Forgery-Uttering	2504 Passing Forged Document 2506 Possess Forged 2589 Forgery
943.38(3)(a)	MA	Forgery-Alter Value of Object	2589 Forgery
943.38(3)(b)	MA	Forgery-Alter Identification	2589 Forgery
943.38(3)(c)	MA	Forgery-Use Manufacturing Label	2589 Forgery
943.38(3)(d)	MA	Forgery-Membership Card	2589 Forgery
943.38(3)(e)	MA	Forgery-Right/Transportation Card	2589 Forgery
943.38(3)(f)	MA	Forgery-Real Estate Title	2589 Forgery

Statute	Severity	Literal	NCIC
943.39(1)	FH	Fraudulent Writings/By Corp. Officer	2602 Fraud-Swindle
943.39(2)	FH	Fraudulent Writings/By Forgery	2602 Fraud-Swindle
943.39(3)	FH	Fraudulent Writings/By Written Statement	2607 Fraud-False Statement
943.392	MA	Fraudulent Data Alteration	2602 Fraud-Swindle
943.395(1)(a)	FI	Present/Cause Fraudulent Insurance Claim	2607 Fraud-False Statement
943.395(1)(a)	MA	Present/Cause Fraudulent Insurance Claim	2607 Fraud-False Statement
943.395(1)(b)	FI	Prepare/Make Fraudulent Insurance Claims	2607 Fraud-False Statement
943.395(1)(b)	MA	Prepare/Make Fraudulent Insurance Claims	2607 Fraud-False Statement
943.395(1)(c)	FI	Present/Cause Fraud. Ee Benefit Claims	2607 Fraud-False Statement
943.395(1)(c)	MA	Present/Cause Fraud. Ee Benefit Claims	2607 Fraud-False Statement
943.395(1)(d)	FI	Fraud/Fraternal Insurance Application	2607 Fraud-False Statement
943.395(1)(d)	MA	Fraud/Fraternal Insurance Application	2607 Fraud-False Statement
943.40(1)	FH	Fraud Destruction/Corp. Books/Records	2699 Fraud
943.40(2)	FH	Fraud Destruction/Forgery Writings	2699 Fraud
943.41(2)	MA	Credit Card-False Statements	2605 Fraud-Illeg Use Credit Card
943.41(3)(a)	MA	Credit Card-Theft by Acquisition	2605 Fraud-Illeg Use Credit Card
943.41(3)(b)	MA	Credit Card-Theft by Receipt	2605 Fraud-Illeg Use Credit Card
943.41(3)(c)	MA	Credit Card-Theft by Sale	2605 Fraud-Illeg Use Credit Card
943.41(3)(d)	MA	Credit Card-Theft as Security for Debt	2605 Fraud-Illeg Use Credit Card
943.41(3)(e)	FI	Credit Card-Theft by Other Violations	2605 Fraud-Illeg Use Credit Card
943.41(3)(e)1	FI	Credit Card-Theft/Possess 3+ Cards	2605 Fraud-Illeg Use Credit Card
943.41(3)(e)2	FI	Credit Card-Theft/Possess Stolen Card	2605 Fraud-Illeg Use Credit Card
943.41(4)(a)	FI	Credit Card-Forgery (Alteration, etc.)	2605 Fraud-Illeg Use Credit Card
943.41(4)(b)	MA	Credit Card-Forgery (Fraud by Other)	2605 Fraud-Illeg Use Credit Card
943.41(5)(a)	FG	Credit Card-Fraudulent Use >\$10,000	2605 Fraud-Illeg Use Credit Card
943.41(5)(a)	FH	Credit Card-Fraudulent Use >\$5,000-\$10,000	2605 Fraud-Illeg Use Credit Card
943.41(5)(a)	FI	Credit Card-Fraudulent Use >\$2,500-\$5,000	2605 Fraud-Illeg Use Credit Card
943.41(5)(a)	MA	Credit Card-Fraudulent Use <=\$2,500	2605 Fraud-Illeg Use Credit Card
943.41(5)(a)1a	FG	Fin.Transaction Card-Fraudulent Use >\$10,000	2605 Fraud-Illeg Use Credit Card
943.41(5)(a)1a	FH	Fin.Transaction Card-Fraudulent Use >\$5,000-\$10,000	2605 Fraud-Illeg Use Credit Card
943.41(5)(a)1a	FI	Fin.Transaction Card-Fraudulent Use >\$2,500-\$5,000	2605 Fraud-Illeg Use Credit Card
943.41(5)(a)1a	MA	Fin.Transaction Card-Fraudulent Use <=\$2,500	2605 Fraud-Illeg Use Credit Card
943.41(5)(a)1b	FG	Fin.Transaction Card-Fraudulent Use >\$10,000	2605 Fraud-Illeg Use Credit Card
943.41(5)(a)1b	FH	Fin.Transaction Card-Fraudulent Use >\$5,000-\$10,000	2605 Fraud-Illeg Use Credit Card
943.41(5)(a)1b	FI	Fin.Transaction Card-Fraudulent Use >\$2,500-\$5,000	2605 Fraud-Illeg Use Credit Card

Statute	Severity	Literal	NCIC
943.41(5)(a)1b	MA	Fin.Transaction Card-Fraudulent Use <=\$2,500	2605 Fraud-Illeg Use Credit Card
943.41(5)(b)	FG	Credit Fraud-Use to Defraud >\$10,000	2605 Fraud-Illeg Use Credit Card
943.41(5)(b)	FH	Credit Fraud-Use to Defraud >\$5,000- \$10,000	2605 Fraud-Illeg Use Credit Card
943.41(5)(b)	FI	Credit Fraud-Use to Defraud >\$2,500- \$5,000	2605 Fraud-Illeg Use Credit Card
943.41(5)(b)	MA	Credit Fraud-Use to Defraud <=\$2,500	2605 Fraud-Illeg Use Credit Card
943.41(5)(c)	FG	Credit Fraud-Deposit Stolen >\$10,000	2605 Fraud-Illeg Use Credit Card
943.41(5)(c)	FH	Credit Fraud-Deposit Stolen >\$5,000- \$10,000	2605 Fraud-Illeg Use Credit Card
943.41(5)(c)	FI	Credit Fraud-Deposit Stolen >\$2,500-\$5,000	2605 Fraud-Illeg Use Credit Card
943.41(5)(c)	MA	Credit Fraud-Deposit Stolen <=\$2,500	2605 Fraud-Illeg Use Credit Card
943.41(5)(d)1	FG	Credit Fraud-Introduce Info >\$10,000	2605 Fraud-Illeg Use Credit Card
943.41(5)(d)1	FH	Credit Fraud-Introduce Info >\$5,000- \$10,000	2605 Fraud-Illeg Use Credit Card
943.41(5)(d)1	FI	Credit Fraud-Introduce Info >\$2,500-\$5,000	2605 Fraud-Illeg Use Credit Card
943.41(5)(d)1	MA	Credit Fraud-Introduce Info <=\$2,500	2605 Fraud-Illeg Use Credit Card
943.41(5)(d)2	FG	Credit Fraud-Transmit Info >\$10,000	2605 Fraud-Illeg Use Credit Card
943.41(5)(d)2	FH	Credit Fraud-Transmit Info >\$5,000- \$10,000	2605 Fraud-Illeg Use Credit Card
943.41(5)(d)2	FI	Credit Fraud-Transmit Info >\$2,500-\$5,000	2605 Fraud-Illeg Use Credit Card
943.41(5)(d)2	MA	Credit Fraud-Transmit Info <=\$2,500	2605 Fraud-Illeg Use Credit Card
943.41(5)(e)	FG	Credit Fraud-Other Violations >\$10,000	2605 Fraud-Illeg Use Credit Card
943.41(5)(e)	FG	Credit Fraud-Other Violations >\$5,000- \$10,000	2605 Fraud-Illeg Use Credit Card
943.41(5)(e)	FI	Credit Fraud-Other Violations >\$2,500- \$5,000	2605 Fraud-Illeg Use Credit Card
943.41(5)(e)	MA	Credit Fraud-Other Violations <=\$2,500	2605 Fraud-Illeg Use Credit Card
943.41(6)(a)	FG	Credit Fraud-Furnish/Goods >\$10,000	2605 Fraud-Illeg Use Credit Card
943.41(6)(a)	FH	Credit Fraud-Furnish/Goods >\$5,000- \$10,000	2605 Fraud-Illeg Use Credit Card
943.41(6)(a)	FI	Credit Fraud-Furnish/Goods >\$2,500- \$5,000	2605 Fraud-Illeg Use Credit Card
943.41(6)(a)	MA	Credit Fraud-Furnish/Goods <=\$2,500	2605 Fraud-Illeg Use Credit Card
943.41(6)(b)	FG	Credit Fraud-Fail/Goods >\$10,000	2605 Fraud-Illeg Use Credit Card
943.41(6)(b)	FH	Credit Fraud-Fail/Goods >\$5,000-\$10,000	2605 Fraud-Illeg Use Credit Card
943.41(6)(b)	FI	Credit Fraud-Fail/Goods >\$2,500-\$5,000	2605 Fraud-Illeg Use Credit Card
943.41(6)(b)	MA	Credit Fraud-Fail/Goods <=\$2,500	2605 Fraud-Illeg Use Credit Card
943.41(6)(c)	FI	Credit Fraud-Incomplete Card	2605 Fraud-Illeg Use Credit Card
943.41(6)(d)	FG	Credit Fraud-Receipt/Goods >\$10,000	2605 Fraud-Illeg Use Credit Card
943.41(6)(d)	FH	Credit Fraud-Receipt/Goods >\$5,000- \$10,000	2605 Fraud-Illeg Use Credit Card
943.41(6)(d)	FI	Credit Fraud-Receipt/Goods >\$2,500- \$5,000	2605 Fraud-Illeg Use Credit Card

Statute	Severity	Literal	NCIC
943.41(6)(d)	MA	Credit Fraud-Receipt/Goods <=\$2,500	2605 Fraud-Illeg Use Credit Card
943.41(6m)(a)	FI	Credit Fraud-Factoring Prohibited	2605 Fraud-Illeg Use Credit Card
943.45(1)(a)	FI	Telecom. Service Fraud-w/o Consent (2nd+)	2608 Fraud-By Wire
943.45(1)(a)	MA	Telecom. Service Fraud-w/o Consent	2608 Fraud-By Wire
943.45(1)(a)	MB	Telecom. Service Fraud-w/o Consent	2608 Fraud-By Wire
943.45(1)(a)	NC	Telecom. Service Fraud-w/o Consent	2608 Fraud-By Wire
943.45(1)(b)	FI	Telecom. Serv. Fraud-Fictitious Charge (2nd+)	2608 Fraud-By Wire
943.45(1)(b)	MA	Telecom. Serv. Fraud-Fictitious Charge	2608 Fraud-By Wire
943.45(1)(b)	MB	Telecom. Serv. Fraud-Fictitious Charge	2608 Fraud-By Wire
943.45(1)(b)	NC	Telecom. Serv. Fraud-Fictitious Charge	2608 Fraud-By Wire
943.45(1)(c)	FI	Telecom. Service Fraud-Connection (2nd+)	2608 Fraud-By Wire
943.45(1)(c)	MA	Telecom. Service Fraud-Connection	2608 Fraud-By Wire
943.45(1)(c)	MB	Telecom. Service Fraud-Connection	2608 Fraud-By Wire
943.45(1)(c)	NC	Telecom. Service Fraud-Connection	2608 Fraud-By Wire
943.45(1)(d)	FI	Telecom. Service Fraud-Schemes (2nd+)	2608 Fraud-By Wire
943.45(1)(d)	MA	Telecom. Service Fraud-Schemes	2608 Fraud-By Wire
943.45(1)(d)	MB	Telecom. Service Fraud-Schemes	2608 Fraud-By Wire
943.45(1)(d)	NC	Telecom. Service Fraud-Schemes	2608 Fraud-By Wire
943.45(1)(e)	FI	Telecom. Service Fraud-Other (2nd+)	2608 Fraud-By Wire
943.45(1)(e)	MA	Telecom. Service Fraud-Other	2608 Fraud-By Wire
943.45(1)(e)	MB	Telecom. Service Fraud-Other	2608 Fraud-By Wire
943.45(1)(e)	NC	Telecom. Service Fraud-Other	2608 Fraud-By Wire
943.455(2)(a)	FI	Cellular Phone Theft-Attempt (2nd+)	2608 Fraud-By Wire
943.455(2)(a)	MA	Cellular Phone Theft-Attempt	2608 Fraud-By Wire
943.455(2)(a)	MB	Cellular Phone Theft-Attempt	2608 Fraud-By Wire
943.455(2)(a)	NC	Cellular Phone Theft-Attempt	2608 Fraud-By Wire
943.455(2)(b)	FI	CellularPhone Theft-Assistance (2nd+)	2608 Fraud-By Wire
943.455(2)(b)	MA	CellularPhone Theft-Assistance	2608 Fraud-By Wire
943.455(2)(b)	MB	CellularPhone Theft-Assistance	2608 Fraud-By Wire
943.455(2)(b)	NC	CellularPhone Theft-Assistance	2608 Fraud-By Wire
943.455(2)(c)	FI	CellularPhone Theft-Connection (2nd+)	2608 Fraud-By Wire
943.455(2)(c)	MA	CellularPhone Theft-Connection	2608 Fraud-By Wire
943.455(2)(c)	MB	CellularPhone Theft-Connection	2608 Fraud-By Wire
943.455(2)(c)	NC	CellularPhone Theft-Connection	2608 Fraud-By Wire
943.455(2)(d)	FI	CellularPhoneTheft-III.Connection (2nd+)	2608 Fraud-By Wire
943.455(2)(d)	MA	CellularPhoneTheft-III.Connection	2608 Fraud-By Wire
943.455(2)(d)	MB	CellularPhoneTheft-III.Connection	2608 Fraud-By Wire
943.455(2)(d)	NC	CellularPhoneTheft-III.Connection	2608 Fraud-By Wire
943.455(2)(e)	FI	Cellular Phone Theft-Unauth Device (2nd+)	2608 Fraud-By Wire
943.455(2)(e)	MA	Cellular Phone Theft-Unauth Device	2608 Fraud-By Wire

Statute	Severity	Literal	NCIC
943.455(2)(e)	MB	Cellular Phone Theft-Unauth Device	2608 Fraud-By Wire
943.455(2)(e)	NC	Cellular Phone Theft-Unauth Device	2608 Fraud-By Wire
943.455(2)(f)	FI	CellPhone Theft-Manufacture Device (2nd+)	2608 Fraud-By Wire
943.455(2)(f)	MA	Cell Phone Theft-Manufacture Device	2608 Fraud-By Wire
943.455(2)(f)	MB	Cell Phone Theft-Manufacture Device	2608 Fraud-By Wire
943.455(2)(f)	NC	Cell Phone Theft-Manufacture Device	2608 Fraud-By Wire
943.46(2)(a)	FI	Cable TV Theft-Attempt (2nd+)	2608 Fraud-By Wire
943.46(2)(a)	MA	Cable TV Theft-Attempt	2608 Fraud-By Wire
943.46(2)(a)	MB	Cable TV Theft-Attempt	2608 Fraud-By Wire
943.46(2)(a)	NC	Cable TV Theft-Attempt	2608 Fraud-By Wire
943.46(2)(b)	FI	Cable TV Theft-Assistance (2nd+)	2608 Fraud-By Wire
943.46(2)(b)	MA	Cable TV Theft-Assistance	2608 Fraud-By Wire
943.46(2)(b)	MB	Cable TV Theft-Assistance	2608 Fraud-By Wire
943.46(2)(b)	NC	Cable TV Theft-Assistance	2608 Fraud-By Wire
943.46(2)(c)	FI	Cable TV Theft-Connection (2nd+)	2608 Fraud-By Wire
943.46(2)(c)	MA	Cable TV Theft-Connection	2608 Fraud-By Wire
943.46(2)(c)	MB	Cable TV Theft-Connection	2608 Fraud-By Wire
943.46(2)(c)	NC	Cable TV Theft-Connection	2608 Fraud-By Wire
943.46(2)(d)	FI	Cable TV Theft-Uncompensated Connect (2nd+)	2608 Fraud-By Wire
943.46(2)(d)	MA	Cable TV Theft-Uncompensated Connection	2608 Fraud-By Wire
943.46(2)(d)	MB	Cable TV Theft-Uncompensated Connection	2608 Fraud-By Wire
943.46(2)(d)	NC	Cable TV Theft-Uncompensated Connection	2608 Fraud-By Wire
943.46(2)(e)	FI	Cable TV Theft-Unauth Programs (2nd+)	2608 Fraud-By Wire
943.46(2)(e)	MA	Cable TV Theft-Unauthorized Programs	2608 Fraud-By Wire
943.46(2)(e)	MB	Cable TV Theft-Unauthorized Programs	2608 Fraud-By Wire
943.46(2)(e)	NC	Cable TV Theft-Unauthorized Programs	2608 Fraud-By Wire
943.46(2)(f)	FI	Cable TV Theft-Unauthorized Device (2nd+)	2608 Fraud-By Wire
943.46(2)(f)	MA	Cable TV Theft-Unauthorized Device	2608 Fraud-By Wire
943.46(2)(f)	MB	Cable TV Theft-Unauthorized Device	2608 Fraud-By Wire
943.46(2)(f)	NC	Cable TV Theft-Unauthorized Device	2608 Fraud-By Wire
943.46(2)(g)	FI	Cable TV Theft-Manuf. Unauth. Device (2nd+)	2608 Fraud-By Wire
943.46(2)(g)	MA	Cable TV Theft-Manuf. Unauth. Device	2608 Fraud-By Wire
943.47(2)	FD	Theft/Satellite Cable Program (\$ Gain 2nd+)	2399 Larceny
943.47(2)	FI	Theft/Satellite Cable Programming (\$ Gain)	2399 Larceny
943.47(2)	MA	Theft/Satellite Cable Programming (2nd+)	2399 Larceny
943.47(2)	NC	Theft/Satellite Cable Programming	2399 Larceny
943.49(2)(a)	FI	Use Recording Device in Movie Theatre (2nd+)	7399 Public Order Crimes
943.49(2)(a)	MA	Use Recording Device in Movie Theatre	7399 Public Order Crimes

Statute	Severity	Literal	NCIC
943.50(1m)(a)	FG	Retail Theft-Alter Price >\$10,000	2303 Shoplifting
943.50(1m)(a)	FH	Retail Theft-Alter Price >\$5,000-\$10,000	2303 Shoplifting
943.50(1m)(a)	FI	Retail Theft-Alter Price >\$2,500-\$5,000	2303 Shoplifting
943.50(1m)(a)	MA	Retail Theft-Alter Price <=\$2,500	2303 Shoplifting
943.50(1m)(b)	FG	Retail Theft-Intentionally Take >\$10,000	2303 Shoplifting
943.50(1m)(b)	FH	Retail Theft-Intentional Take >\$5,000-\$10,000	2303 Shoplifting
943.50(1m)(b)	FI	Retail Theft-Intentionally Take >\$2,500-\$5,000	2303 Shoplifting
943.50(1m)(b)	MA	Retail Theft-Intentionally Take <=\$2,500	2303 Shoplifting
943.50(1m)(c)	FG	Retail Theft-Intent Transfer >\$10,000	2303 Shoplifting
943.50(1m)(c)	FH	Retail Theft-Intent Transfer >\$5,000-\$10,000	2303 Shoplifting
943.50(1m)(c)	FI	Retail Theft-Intent Transfer >\$2,500-\$5,000	2303 Shoplifting
943.50(1m)(c)	MA	Retail Theft-Intent Transfer <=\$2,500	2303 Shoplifting
943.50(1m)(d)	FG	Retail Theft-Intent Conceal >\$10,000	2303 Shoplifting
943.50(1m)(d)	FH	Retail Theft-Intent Conceal >\$5,000-\$10,000	2303 Shoplifting
943.50(1m)(d)	FI	Retail Theft-Intent Conceal >\$2,500-\$5,000	2303 Shoplifting
943.50(1m)(d)	MA	Retail Theft-Intent Conceal <=\$2,500	2303 Shoplifting
943.50(1m)(e)	FG	Retail Theft-Retain Possession >\$10,000	2303 Shoplifting
943.50(1m)(e)	FH	Retail Theft-Retain Possess >\$5,000-\$10,000	2303 Shoplifting
943.50(1m)(e)	FI	Retail Theft-Retain Possession >\$2,500-\$5,000	2303 Shoplifting
943.50(1m)(e)	MA	Retail Theft-Retain Possession <=\$2,500	2303 Shoplifting
943.50(1m)(f)	FG	Retail Theft-Rem Anti-Theft Dev >\$10,000	2303 Shoplifting
943.50(1m)(f)	FH	Retail Theft-Rem Anti-Theft Dev >\$5,000-\$10,000	2303 Shoplifting
943.50(1m)(f)	FI	Retail Theft-Rem Anti-Theft Dev \$2,500-\$5,000	2303 Shoplifting
943.50(1m)(f)	MA	Retail Theft-Rem Anti-Theft Device <=\$2,500	2303 Shoplifting
943.50(1m)(g)	FG	Retail Theft-Shielding Device >\$10,000	2303 Shoplifting
943.50(1m)(g)	FH	Retail Theft-Shielding Device >\$5,000-\$10,000	2303 Shoplifting
943.50(1m)(g)	FI	Retail Theft-Shielding Device >\$2,500-\$5,000	2303 Shoplifting
943.50(1m)(g)	MA	Retail Theft-Shielding Device <=\$2,500	2303 Shoplifting
943.50(1m)(h)	FG	Retail Theft-Anti-Theft Remover >\$10,000	2303 Shoplifting
943.50(1m)(h)	FH	Retail Theft-Anti-Theft Remover >\$5,000-\$10,000	2303 Shoplifting
943.50(1m)(h)	FI	Retail Theft-Anti-Theft Remover >\$2,500-\$5,000	2303 Shoplifting
943.50(1m)(h)	MA	Retail Theft-Anti-Theft Remover <=\$2,500	2303 Shoplifting

Statute	Severity	Literal	NCIC
943.55	NU	Removal of Shopping Cart	2399 Larceny
943.60(1)	FH	Criminal Slander of Title	2699 Fraud
943.61(2)	FH	Theft of Library Material >\$2,500	2308 Larceny-From Building
943.61(2)	MA	Theft of Library Material <=\$2,500	2308 Larceny-From Building
943.62(2)	FF	Unlaw.Receipt Payment/Get Loan >\$2,500	2699 Fraud
943.62(2)	MA	Unlaw.Receipt Payment/Get Loan <=\$2,500	2699 Fraud
943.70(2)(a)1	FF	Computer Crime-Modify Data (Risk/Harm)	2608 Fraud-By Wire
943.70(2)(a)1	FF	Computer Crime-Modify Data >\$2,500	2608 Fraud-By Wire
943.70(2)(a)1	FF	Computer Crime-Modify Data (Interrupt Serv)	2608 Fraud-By Wire
943.70(2)(a)1	FI	Computer Crime-Modify Data (Defraud)	2608 Fraud-By Wire
943.70(2)(a)1	MA	Computer Crime-Modify Data	2608 Fraud-By Wire
943.70(2)(a)2	FF	Computer Crime-Destroy Data (Risk/Harm)	2608 Fraud-By Wire
943.70(2)(a)2	FF	Computer Crime-Destroy Data >\$2,500	2608 Fraud-By Wire
943.70(2)(a)2	FF	Computer Crime-Destroy Data (Interrupt Serv)	2608 Fraud-By Wire
943.70(2)(a)2	FI	Computer Crime-Destroy Data (Defraud)	2608 Fraud-By Wire
943.70(2)(a)2	MA	Computer Crime-Destroy Data	2608 Fraud-By Wire
943.70(2)(a)3	FF	Computer Crime-Access Data (Risk/Harm)	2608 Fraud-By Wire
943.70(2)(a)3	FF	Computer Crime-Access Data >\$2,500	2608 Fraud-By Wire
943.70(2)(a)3	FF	Computer Crime-Access Data (Interrupt Serv)	2608 Fraud-By Wire
943.70(2)(a)3	FI	Computer Crime-Access Data (Defraud)	2608 Fraud-By Wire
943.70(2)(a)3	MA	Computer Crime-Access Data	2608 Fraud-By Wire
943.70(2)(a)4	FF	Computer Crime-Possess Data (Risk/Harm)	2608 Fraud-By Wire
943.70(2)(a)4	FF	Computer Crime-Possess Data >\$2,500	2608 Fraud-By Wire
943.70(2)(a)4	FF	Computer Crime-Possess Data (Interrupt Serv)	2608 Fraud-By Wire
943.70(2)(a)4	FI	Computer Crime-Possess Data (Defraud)	2608 Fraud-By Wire
943.70(2)(a)4	MA	Computer Crime-Possess Data	2608 Fraud-By Wire
943.70(2)(a)5	FF	Computer Crime-Reproduce Data (Risk/Harm)	2608 Fraud-By Wire
943.70(2)(a)5	FF	Computer Crime-Reproduce Data >\$2,500	2608 Fraud-By Wire
943.70(2)(a)5	FF	Computer Crime-Reproduce Data (Interrupt Service)	2608 Fraud-By Wire
943.70(2)(a)5	FI	Computer Crime-Reproduce Data (Defraud)	2608 Fraud-By Wire
943.70(2)(a)5	MA	Computer Crime-Reproduce Data	2608 Fraud-By Wire
943.70(2)(a)6	FF	Computer Crime-Disclose Data (Risk/Harm)	5799 Invade Privacy
943.70(2)(a)6	FF	Computer Crime-Disclose Data >\$2,500	5799 Invade Privacy
943.70(2)(a)6	FF	Computer Crime-Disclose Data (Interrupt Serv)	5799 Invade Privacy
943.70(2)(a)6	FI	Computer Crime-Disclose Data (Defraud)	5799 Invade Privacy
943.70(2)(a)6	MA	Computer Crime-Disclose Data	5799 Invade Privacy

Statute	Severity	Literal	NCIC
943.70(2)(am)	FF	Computer Crime-Interrupt Service (Risk/Harm)	2608 Fraud-By Wire
943.70(2)(am)	FF	Computer Crime-Interrupt Service >\$2,500	2608 Fraud-By Wire
943.70(2)(am)	FF	Computer Crime-Interrupt Service (Interrupt Service)	2608 Fraud-By Wire
943.70(2)(am)	FI	Computer Crime-Interrupt Service (Defraud)	2608 Fraud-By Wire
943.70(2)(am)	MA	Computer Crime-Interrupt Service	2608 Fraud-By Wire
943.70(3)(a)1	FF	Computer Crime-Modify Equipment (Risk/Harm)	2608 Fraud-By Wire
943.70(3)(a)1	FH	Computer Crime-Modify Equipment >\$2,500	2608 Fraud-By Wire
943.70(3)(a)1	FI	Computer Crime-Modify Equipment (Defraud)	2608 Fraud-By Wire
943.70(3)(a)1	MA	Computer Crime-Modify Equipment	2608 Fraud-By Wire
943.70(3)(a)2	FF	Computer Crime-Destroy Equip(Risk/Harm)	2608 Fraud-By Wire
943.70(3)(a)2	FH	Computer Crime-Destroy Equipment >\$2,500	2608 Fraud-By Wire
943.70(3)(a)2	FI	Computer Crime-Destroy Equipment (Defraud)	2608 Fraud-By Wire
943.70(3)(a)2	MA	Computer Crime-Destroy Equipment	2608 Fraud-By Wire
943.74(2)	FD	Theft of Farm-Raised Fish (2nd+)	2399 Larceny
943.74(2)	MA	Theft of Farm-Raised Fish	2399 Larceny
943.75(2)	FI	Unauthorized Release of Animals (3rd+)	6201 Conservation-Animals
943.75(2)	MA	Unauthorized Release of Animals	6201 Conservation-Animals
943.75(2)	MC	Unauthorized Release of Animals	6201 Conservation-Animals
943.75(2m)	FH	Unauthorized Release-Commercial Animals	6201 Conservation-Animals
943.76(2)(a)	FF	Infect Livestock with Contagious Disease	5599 Health-Safety
943.76(2)(b)	FF	Infect Wild Deer with Contagious Disease	5599 Health-Safety
943.76(3)(a)	MA	Introduce Contagious Disease-Livestock	5599 Health-Safety
943.76(3)(b)	MA	Introduce Contagious Disease-Wild Deer	5599 Health-Safety
943.76(1)(a)1	FH	Intentionally Threaten Cont Disease-Livestock	5599 Health-Safety
943.76(1)(a)2	FH	Intentionally Threaten Cont Disease-Livestock	5599 Health-Safety
943.76(4)(b)1	FH	Intentionally Threaten Cont Disease-Wild Deer	5599 Health-Safety
943.76(4)(b)2	FH	Intentionally Threaten Cont Disease-Wild Deer	5599 Health-Safety

Statute Chapters 944 - 947

Statute	Severity	Literal	NCIC
944.05(1)(a)	FI	Bigamy	3804 Bigamy
944.05(1)(b)	FI	Bigamy with Married Person	3804 Bigamy
944.05(1)(c)	FI	Bigamy by Cohabitation	3804 Bigamy
944.06	FF	Incest	3604 Incest with Minor 3607 Incest with Adult
944.15(2)	MA	Public Fornication	3605 Indecent Exposure 3614 Indecent Exposure to Minor 3615 Indecent Exposure to Adult 3699 Sex Offense
944.16(1)	FI	Adultery	3699 Sex Offense
944.16(2)	FI	Adultery with Married Person	3699 Sex Offense
944.17(2)(a)	MA	Sexual Gratification	3602 Homosexual Act with Girl 3603 Homosexual Act with Boy 3605 Indecent Exposure 3609 Homosexual Act with Woman 3610 Homosexual Act with Man 3614 Indecent Exposure to Minor 3615 Indecent Exposure to Adult 3617 Sexually Violate Human Remains 3699 Sex Offense
944.17(2)(c)	MA	Sexual Gratification with an Animal	3606 Bestiality
944.17(2)(d)	MA	Sexual Gratification w/ Animal Sex Organ	3606 Bestiality
944.20(1)	MA	Lewd, Lascivious Behavior	3602 Homosexual Act with Girl 3603 Homosexual Act with Boy 3605 Indecent Exposure 3609 Homosexual Act with Woman 3610 Homosexual Act with Man 3614 Indecent Exposure to Minor 3615 Indecent Exposure to Adult 3616 Lewd or Lascivious Acts with Minor 3699 Sex Offense
944.20(1)(a)	MA	Lewd, Lascivious Behavior-In Public	3602 Homosexual Act with Girl 3603 Homosexual Act with Boy 3605 Indecent Exposure 3606 Bestiality 3609 Homosexual Act with Woman 3610 Homosexual Act with Man 3614 Indecent Exposure to Minor 3615 Indecent Exposure to Adult 3616 Lewd or Lascivious Acts with Minor 3699 Sex Offense
944.20(1)(b)	MA	Lewd, Lascivious Behavior-Exposure	3605 Indecent Exposure 3614 Indecent Exposure to Minor 3615 Indecent Exposure to Adult 3616 Lewd or Lascivious Acts with Minor 3699 Sex Offense

Statute	Severity	Literal	NCIC
944.21(3)(a)	FH	Sell/Print/Import Obscene Material	3700 Obscene Material 3701 Obscene Material-Mfr 3702 Obscene Material-Sell 3703 Obscene Material-Mailing 3704 Obscene Material-Possession 3705 Obscene Material-Distribute 3706 Obscene Material-Transport
944.21(3)(a)	MA	Sell/Print/Import Obscene Material	3700 Obscene Material 3701 Obscene Material-Mfr 3702 Obscene Material-Sell 3703 Obscene Material-Mailing 3704 Obscene Material-Possession 3705 Obscene Material-Distribute 3706 Obscene Material-Transport
944.21(3)(a)	NA	Sell/Print/Import Obscene Material	3700 Obscene Material 3701 Obscene Material-Mfr 3702 Obscene Material-Sell 3703 Obscene Material-Mailing 3704 Obscene Material-Possession 3705 Obscene Material-Distribute 3706 Obscene Material-Transport
944.21(3)(b)	FH	Produce/Perform in Obscene Performance	3799 Obscenity
944.21(3)(b)	MA	Produce/Perform in Obscene Performance	3799 Obscenity
944.21(3)(b)	NA	Produce/Perform in Obscene Performance	3799 Obscenity
944.21(3)(c)	FH	Harass Retailer/Accept Obscene Material	3705 Obscene Material-Distribute
944.21(3)(c)	MA	Harass Retailer/Accept Obscene Material	3705 Obscene Material-Distribute
944.21(3)(c)	NA	Harass Retailer/Accept Obscene Material	3705 Obscene Material-Distribute
944.21(4)(a)	FH	Exhibit Obscene Material to Minor	3700 Obscene Material
944.21(4)(a)	MA	Exhibit Obscene Material to Minor	3700 Obscene Material
944.21(4)(a)	NA	Exhibit Obscene Material to Minor	3700 Obscene Material
944.21(4)(b)	FH	Intent/Transfer Obscene Material/Minor	3705 Obscene Material-Distribute
944.21(4)(b)	MA	Intent/Transfer Obscene Material/Minor	3705 Obscene Material-Distribute
944.21(4)(b)	NA	Intent/Transfer Obscene Material/Minor	3705 Obscene Material-Distribute
944.23	MC	Make Lewd, Obscene, or Indecent Drawings	3701 Obscene Material-Mfr
944.25(2)	MA	Send Obscene Email Messages	3705 Obscene Material-Distribute
944.30(1)	MA	Prostitution-Nonmarital Sex. Intercourse	4004 Prostitution
944.30(2)	MA	Prostitution-Sexual Gratification	4004 Prostitution
944.30(3)	MA	Prostitution-Inmate/Prostitution Place	4004 Prostitution
944.30(4)	MA	Prostitution-Masturbation	4004 Prostitution
944.30(5)	MA	Prostitution-Sexual Contact	4004 Prostitution
944.31	MA	Patronizing Prostitutes	4004 Prostitution
944.32	FH	Solicitation of Prostitutes	4005 Frequent House Ill Fame

Statute	Severity	Literal	NCIC
944.33(1)(a)	MA	Pandering-Solicitation	4005 Frequent House Ill Fame 4099 Commercial Sex
944.33(1)(b)	MA	Pandering-Facilitation	4005 Frequent House Ill Fame 4099 Commercial Sex
944.33(2)	FF	Pandering/Pimping	4002 Procure For Prostitute-Pimping
944.34(1)	FH	Keeping Place of Prostitution	4001 Keeping House Ill Fame
944.34(2)	FH	Allow Use as Place of Prostitution	4001 Keeping House Ill Fame
944.36	MB	Solicitation of Drinks	4199 Liquor
945.02(1)	MB	Make a Bet	3999 Gambling
945.02(2)	MB	Enter Gambling Place to Make a Bet	3999 Gambling
945.02(3)	MB	Conduct a Lottery	3915 Lottery-Operating
945.03(1m)(a)	FI	Participate in Commercial Gambling	3902 Card Game-Operating 3904 Card Game 3905 Dice Game-Operating 3907 Dice Game 3915 Lottery-Operating 3918 Lottery 3999 Gambling
945.03(1m)(b)	FI	Receive Commercial Gambling Bet	3901 Bookmaking
945.03(1m)(c)	FI	Be Commercial Gambling Bet Custodian	3901 Bookmaking
945.03(1m)(d)	FI	Conduct Commercial Gambling Lottery	3915 Lottery-Operating
945.03(1m)(e)	FI	Sets Up Commercial Gambling Machine	3908 Gambling Device-Possession
945.03(1m)(f)	FI	Maintain Commercial Gambling Supplies	3912 Gambling Goods-Possession
945.03(1m)(g)	FI	Transmit Commercial Gambling Bet by Wire	3901 Bookmaking
945.03(2m)(a)	NU	Operate One Video Gambling Machine	3908 Gambling Device-Possession
945.03(2m)(b)	NU	Operate Two Video Gambling Machines	3908 Gambling Device-Possession
945.03(2m)(c)	NU	Operate Three Video Gambling Machines	3908 Gambling Device-Possession
945.03(2m)(d)	NU	Operate Four Video Gambling Machines	3908 Gambling Device-Possession
945.03(2m)(e)	NU	Operate Five Video Gambling Machines	3908 Gambling Device-Possession
945.035(2)(a)	NU	Set Up Exempt Slot Machine on Premises	3908 Gambling Device-Possession
945.035(2)(b)	NU	Allow Exempt Slot Machine on Premises	3908 Gambling Device-Possession
945.04(1m)(a)	MA	Permit Premise Use/Commercial Gambling	3999 Gambling
945.04(1m)(b)	MA	Permit Gambling Machine on Premises	3908 Gambling Device-Possession
945.04(2m)(a)	NU	Use of One Video Gambling Machine-Tavern	3908 Gambling Device-Possession
945.04(2m)(b)	NU	Use of Two Video Gambling Machine-Tavern	3908 Gambling Device-Possession
945.04(2m)(c)	NU	Use Three Video Gambling Machine-Tavern	3908 Gambling Device-Possession

Statute	Severity	Literal	NCIC
945.04(2m)(d)	NU	Use Four Video Gambling Machine-Tavern	3908 Gambling Device-Possession
945.04(2m)(e)	NU	Use Five Video Gambling Machine-Tavern	3908 Gambling Device-Possession
945.041(1)	NU	Alcohol Licensee Permit Gambling/Premise	3999 Gambling
945.05(1)(a)	FI	Manufacture Lottery or Betting Device	3911 Gambling Device
945.05(1)(b)	FI	Manufacture Parts of Gambling Devices	3911 Gambling Device
945.05(1m)	NC	Comm. Transfer of Video Gambling Machine	3913 Gambling Goods-Transport
945.05(3)	NU	Use Vehicle/Manufacture Gambling Devices	3911 Gambling Device
945.07(1)	MA	Gambling by Participant	3999 Gambling
945.08(1)	FH	Bribery of Contest Participant	3919 Sports Tampering
945.08(2)	MA	Contest Participant Accept Bribe	3919 Sports Tampering
945.10	NU	Illegal Lottery Prizes are Forfeited	3999 Gambling
945.12	MB	Endless Sales Chains	3999 Gambling
946.01(1)(a)	FA	Treason-Levy War Against State	0101 Treason
946.01(1)(b)	FA	Treason-Give Aid to Enemy of State	0101 Treason
946.02(1)(a)	FF	Sabotage-Intentional Damage	0104 Sabotage
946.02(1)(b)	FF	Sabotage-Make Defective Article	0104 Sabotage
946.03(1)(a)	FF	Sedition-Use/Threaten Violence	0105 Sedition
946.03(1)(b)	FF	Sedition-Party to a Conspiracy	0105 Sedition
946.03(1)(c)	FF	Sedition-Advocacy, etc.	0105 Sedition
946.03(1)(d)	FF	Sedition-Organize Assembly	0105 Sedition
946.03(2)	FI	Sedition-Allow Use of Premises	0105 Sedition
946.05(1)	FI	Flag Desecration	5310 Desecrating Flag
946.06(1)(a)	MA	Improper Flag Use-Attachment	5399 Public Peace
946.06(1)(b)	MA	Improper Flag Use-Public View	5399 Public Peace
946.06(1)(c)	MA	Improper Flag Use-Manufacturing	5399 Public Peace
946.06(1)(d)	MA	Improper Flag Use-Advertising Purposes	5399 Public Peace
946.10(1)	FH	Bribery of Public Official	5101 Bribe-Giving 5102 Bribe-Offering 5104 Bribe 5106 Gratuity-Giving 5107 Gratuity-Offering 5109 Gratuity 5110 Kickback-Giving 5111 Kickback-Offering 5113 Kickback 5199 Bribery
946.10(2)	FH	Public Official Accept Bribe	5103 Bribe-Receiving 5108 Gratuity-Receiving 5112 Kickback-Receiving 5199 Bribery

Statute	Severity	Literal	NCIC
946.11(1)(a)	FI	Offer Free Transportation/Public Officer	5106 Gratuity-Giving 5107 Gratuity-Offering
946.11(1)(b)	FI	PublicOfficer Accept Free Transportation	5108 Gratuity-Receiving
946.11(1)(c)	FI	Utility Offer Privilege to PublicOfficer	5101 Bribe-Giving 5102 Bribe-Offering 5104 Bribe 5106 Gratuity-Giving 5107 Gratuity-Offering 5109 Gratuity 5199 Bribery
946.11(1)(d)	FI	Public Officer Accept Utility Privileges	5103 Bribe-Receiving 5108 Gratuity-Receiving 5199 Bribery
946.12(1)	FI	Misconduct/Office-Fail/Perform KnownDuty	7399 Public Order Crimes
946.12(2)	FI	Misconduct/Office-Act/Excess Authority	7399 Public Order Crimes
946.12(3)	FI	Misconduct/Office-Act/Inconsistent Duty	7399 Public Order Crimes
946.12(4)	FI	Misconduct/Office-Fraud/Record/Statement	7399 Public Order Crimes
946.12(5)	FI	Misconduct/Office-Excess Compensation	7399 Public Order Crimes
946.13(1)(a)	FI	PrivateInterest/Contract-PrivateCapacity	7399 Public Order Crimes
946.13(1)(b)	FI	PrivateInterest/Contract-Public Capacity	7399 Public Order Crimes
946.14	FI	Purchase/Claims at Less Than Full Value	7399 Public Order Crimes
946.15(1)	FI	Induce Illegal Deduction/State Wage Rate	7399 Public Order Crimes
946.15(2)	ME	Employee Return./Waive State Rate Wages	7399 Public Order Crimes
946.15(3)	FI	Induce Illegal Deduction/State Rate Wage	7399 Public Order Crimes
946.15(4)	MC	Ee Permit Deduction/State Rate Wages	7399 Public Order Crimes
946.16	MB	Judicial Officer Collecting Claims	7399 Public Order Crimes
946.17	MA	Use Corruption to Influence Legislator	7399 Public Order Crimes
946.31(1)(a)	FH	Perjury-Before Court	5003 Perjury
946.31(1)(b)	FH	Perjury-Before Magistrate	5003 Perjury
946.31(1)(c)	FH	Perjury-Before Judge	5003 Perjury
946.31(1)(d)	FH	Perjury-Before Administrative Agency	5003 Perjury
946.31(1)(e)	FH	Perjury-Before Notary Public	5003 Perjury
946.31(1)(f)	FH	Perjury-Before Death Inquests	5003 Perjury
946.31(1)(g)	FH	Perjury-Before Grand Jury	5003 Perjury
946.31(1)(h)	FH	Perjury-Before Legislative Body/Committee	5003 Perjury
946.32(1)(a)	FH	False Swearing-Government Setting	5099 Obstruction

Statute	Severity	Literal	NCIC
946.32(1)(b)	FH	False Swearing-Govt (Inconsistencies)	5099 Obstruction
946.32(2)	MA	False Swearing	5099 Obstruction
946.40	MC	Refuse to Aid Peace Officer	4807 Refusing to Aid Officer
946.40(1)	MC	Refuse to Aid Peace Officer	4807 Refusing to Aid Officer
946.41	MA	Resisting or Obstructing an Officer	4801 Resisting Officer 4802 Obstruct Criminal Investigation 4803 Make False Report 4804 Evidence-Destroying 4805 Witness Dissuading 4806 Witness Deceiving 4808 Compounding Crime 4811 Crossing Police Lines 4812 Failure to Report Crime 4813 Failure to Move On 4899 Obstructing Police
946.41(1)	MA	Resisting or Obstructing an Officer	4801 Resisting Officer 4802 Obstruct Criminal Investigation 4803 Make False Report 4804 Evidence-Destroying 4805 Witness Dissuading 4806 Witness Deceiving 4808 Compounding Crime 4811 Crossing Police Lines 4812 Failure to Report Crime 4813 Failure to Move On 4899 Obstructing Police
946.41(2m)	FH	Resist/Obstruct Officer w/Intent/Mislead	4802 Obstruct Criminal Invest
946.415(2)	FI	Fail/Comply-Officer/Person into Custody	4807 Refusing to Aid Officer
946.42	FH	Escape Violations	4901 Escape
946.42	MA	Escape Violations	4901 Escape
946.42(2)(a)	MA	Escape-Traffic/Ordinance Violation	4901 Escape
946.42(2)(b)	MA	Escape-Juvenile Ordinance Violation	4901 Escape
946.42(2)(c)	MA	Escape-Civil Arrest/Body Execution	4901 Escape
946.42(3)(a)	FH	Escape-Criminal Arrest	4901 Escape
946.42(3)(b)	FH	Escape-Juvenile Criminal Arrest	4901 Escape
946.42(3)(c)	FH	Escape-Juvenile Placement/Corrections	4901 Escape
946.42(3)(d)	FH	Escape-Order under s. 48.366	4901 Escape
946.42(3)(e)	FH	Escape-Leaving the State	4902 Flight to Avoid
946.42(3)(f)	FH	Escape-Fugitive from Another State	4902 Flight to Avoid
946.42(3)(g)	FH	Escape-Commitment under CH. 971/975	4901 Escape
946.425(1)	FH	Failure to Report to Jail	5016 Violation of a Court Order
946.425(1m)(a)	MA	Fail/Report to County Jail (<10 Days)	5016 Violation of a Court Order
946.425(1m)(b)	FH	Fail/Report to County Jail (10 Days +)	5016 Violation of a Court Order
946.425(1r)(a)	MA	Fail/Report to Jail (Misdemeanor)	5016 Violation of a Court Order
946.425(1r)(b)	FH	Fail/Report to Jail (Felony)	5016 Violation of a Court Order

Statute	Severity	Literal	NCIC
946.43(1m)(a)	FF	Assault by Prisoners	1304 Agg Asslt-Nonfamily-Gun 1305 Agg Asslt-Nonfamily-Weapon 1306 Agg Asslt-Nonfamily-Strongarm 1307 Agg Asslt-Public Official-Gun 1308 Agg Asslt-Public Official-Weapon 1309 Agg Asslt-Public Official-Strongarm 1310 Agg Asslt-Police Officer-Gun 1311 Agg Asslt-Police Officer-Weapon 1312 Agg Asslt-Police Officer-Strongarm 1314 Agg Asslt-Gun 1315 Agg Asslt-Weapon 1316 Intimidation 1399 Assault
946.43(1m)(b)	FI	Assault by Prisoners-Confines/Restrains	1005 Kidnap Minor 1006 Kidnap Adult 1007 Kidnap Hostage for Escape 1008 Abduct-No Ransom or Asslt 1099 Kidnap
946.43(2m)(a)	FI	Prisoner Throw/Expel Bodily Substances	1313 Simple Assault 1399 Assault 5599 Health-Safety 7099 Crimes Against Persons
946.44(1)(a)	FF	Public Officer Assist/Permit Escape	4903 Aid Prisoner to Escape
946.44(1)(a)	FH	Institution Employee Assist/Permit Escape	4903 Aid Prisoner to Escape
946.44(1)(b)	FF	Public Officer Assist/Permit Escape	4903 Aid Prisoner to Escape
946.44(1)(b)	FH	Assist/Permit Escape	4903 Aid Prisoner to Escape
946.44(1m)	FF	Introduce Firearm/Assist/Permit Escape	4903 Aid Prisoner to Escape
946.45(1)	MB	Negligently Allowing Escape	4999 Flight/Escape
946.46	MA	Encouraging Parole/Probation Violation	5099 Obstruction
946.47(1)(a)	FI	Harboring/Aiding a Felon	4904 Harboring Escapee/Fugitive
946.47(1)(b)	FI	Harboring/Aiding a Felon-Falsify Info	4904 Harboring Escapee/Fugitive
946.48(1)	FH	False Info on Kidnapped/Missing Persons	4802 Obstruct Criminal Invest
946.49(1)(a)	MA	Bail Jumping-Misdemeanor	5001 Bail-Secured Bond 5002 Bail-Personal Recog
946.49(1)(b)	FH	Bail Jumping-Felony	5001 Bail-Secured Bond 5002 Bail-Personal Recog
946.49(2)	FI	Bail Jumping by Witness	5001 Bail-Secured Bond 5002 Bail-Personal Recog
946.495	MA	Violation of Nonsecure Custody Order	5005 Contempt of Court
946.50(1)	FA	Absconding (Would Be Class A Felony)	5016 Violation of a Court Order
946.50(2)	FB	Absconding (Would Be Class B Felony)	5016 Violation of a Court Order
946.50(3)	FC	Absconding (Would Be Class C Felony)	5016 Violation of a Court Order
946.50(4)	FD	Absconding (Would Be Class D Felony)	5016 Violation of a Court Order
946.50(5)	FE	Absconding (Would Be Class E Felony)	5016 Violation of a Court Order
946.50(5d)	FF	Absconding (Would Be Class F Felony)	5016 Violation of a Court Order
946.50(5h)	FG	Absconding (Would Be Class G Felony)	5016 Violation of a Court Order
946.50(5p)	FH	Absconding (Would Be Class H Felony)	5016 Violation of a Court Order

Statute	Severity	Literal	NCIC
946.50(5t)	FI	Absconding (Would Be Class I Felony)	5016 Violation of a Court Order
946.50(6)	MA	Absconding(Would Be Class A Misdemeanor)	5016 Violation of a Court Order
946.60(1)	FI	Destruction/Documents Subject/Subpoena	5007 Obstructing Court Order
946.60(2)	FI	Induce Others in Destruction/Documents	5007 Obstructing Court Order
946.61(1)(a)	FH	Bribery of Witness	5101 Bribe-Giving 5102 Bribe-Offering 5104 Bribe 5199 Bribery
946.61(1)(b)	FH	Witness Accept Bribe	5103 Bribe-Receiving 5104 Bribe
946.64	FI	Communicating with Jurors	5099 Obstruction
946.65(1)	FE	IObstructing Justice	5006 Obstructing Justice
946.66(2)	NA	False Complaints of Police Misconduct	4803 Make False Report
946.67(1)	MA	Compounding Crime	4808 Compounding Crime
946.68(1r)(a)	FH	Simulating Legal Process	2699 Fraud
946.68(1r)(b)	FH	Simulating Legal Process-Claim Payment	2699 Fraud
946.68(1r)(c)	FH	Simulating Legal Criminal Process	2699 Fraud
946.69(1)	MA	Definition of "Utility"	2699 Fraud
946.69(2)(a)	FI	Falsely Act as Public Official	2604 Fraud-Imperson
946.69(2)(a)	MA	Falsely Act as Public Official	2604 Fraud-Imperson
946.69(2)(b)	FI	Falsely Exercise Function/Public Office	2604 Fraud-Imperson
946.69(2)(b)	MA	Falsely Exercise Function/Public Office	2604 Fraud-Imperson
946.70(1)	MA	Impersonating a Peace Officer	2604 Fraud-Imperson
946.70(2)	FH	Impersonating Peace Officer/Commit Crime	2604 Fraud-Imperson
946.72(1)	FH	Tampering with Public Records	7399 Public Order Crimes
946.72(2)	MB	Tampering with Public Notices	7399 Public Order Crimes
946.73	MC	Violate State/County Institution Laws	5399 Public Peace
946.74(1)(a)	FH	Aid/Escape from Mental Institution	4903 Aid Prisoner to Escape
946.74(1)(a)	MA	Aid/Escape from Mental Institution	4903 Aid Prisoner to Escape
946.74(1)(b)	FH	Aid/Escape from Mental Institut.- Devices	4903 Aid Prisoner to Escape
946.74(1)(b)	MA	Aid/Escape from Mental Institut.- Devices	4903 Aid Prisoner to Escape
946.74(1)(c)	FH	Aid/Escape from Mental Institut.- Removal	4903 Aid Prisoner to Escape
946.74(1)(c)	MA	Aid/Escape from Mental Institut.- Removal	4903 Aid Prisoner to Escape
946.74(2)	FH	Aid/Escape from Mental Instit.- Sex.Crime	4903 Aid Prisoner to Escape
946.75	MA	Denial of Right to Counsel	5699 Civil Rights

Statute	Severity	Literal	NCIC
946.76	FI	Premature Search Warrant Disclosure	5099 Obstruction
946.79(2)	FH	False Statement to Financial Institution	2604 Fraud-Impersonate
946.79(2)(a)	FH	False Statement to Financial Institution	2604 Fraud-Impersonate
946.79(2)(b)	FH	False Statement to Financial Institution	2604 Fraud-Impersonate
946.79(2)(c)	FH	False Statement to Financial Institution	2604 Fraud-Impersonate
946.79(2)(d)	FH	False Statement to Financial Institution	2604 Fraud-Impersonate
946.83(1)	FE	Racketeering	7399 Public Order Crimes
946.83(2)	FE	Racketeering-Interest in Property	7399 Public Order Crimes
946.83(3)	FE	Racketeering-Pattern of Activity	7399 Public Order Crimes
946.85(1)	FE	Continuing Criminal Enterprise	7399 Public Order Crimes
947.01	MB	Disorderly Conduct	1313 Simple Assault 3611 Peeping Tom 3619 Voyeurism 5311 Disord Conduct 5399 Public Peace
947.01	NU	Disorderly Conduct	1313 Simple Assault 3611 Peeping Tom 3619 Voyeurism 5311 Disord Conduct 5399 Public Peace
947.012(1)(a)	MB	Unlawful Phone Use-Threatens Harm	5309 Harassing Communication
947.012(1)(b)	MB	Unlawful Phone Use-Threaten w/ Obscenity	3707 Obscene Communication 5309 Harassing Communication 5311 Disord Conduct 5399 Public Peace
947.012(1)(c)	MB	Unlawful Phone Use-Threaten w/Conceal.ID	5309 Harassing Communication
947.012(2)(a)	NB	Unlawful Phone Use-Harass w/ Obscenity	3707 Obscene Communication 5309 Harassing Communication 5311 Disord Conduct 5399 Public Peace
947.012(2)(b)	NB	Unlawful Phone Use-Harassment	5309 Harassing Communication
947.012(2)(c)	NB	Unlawful Phone Use-Repeated Harassment	5309 Harassing Communication
947.012(2)(d)	NB	Unlawful Phone Use-Harass w/Concealing ID	5309 Harassing Communication
947.012(2)(e)	NB	Unlawful Phone Use-Permission Given	5309 Harassing Communication
947.0125(2)(a)	MB	Computer Message-Threaten/Injury or Harm	5309 Harassing Communication
947.0125(2)(b)	MB	Computer Message-Threaten/Injury or Harm	5309 Harassing Communication
947.0125(2)(c)	MB	Computer Message-Threaten/Obscenity	3707 Obscene Communication 5309 Harassing Communication 5311 Disord Conduct 5399 Public Peace
947.0125(2)(d)	MB	Computer Message-Threaten/Obscenity	3707 Obscene Communication 5309 Harassing Communication 5311 Disord Conduct 5399 Public Peace

Statute	Severity	Literal	NCIC
947.0125(2)(e)	MB	Computer Message-Threaten/Disclose ID	5309 Harassing Communication
947.0125(2)(f)	MB	Computer Message-Threaten/Disclose ID	5309 Harassing Communication
947.0125(3)(a)	NB	Computer Message-Harass/Use Obscenity	3707 Obscene Communication 5309 Harassing Communication 5311 Disord Conduct 5399 Public Peace
947.0125(3)(b)	NB	Computer Message-Harass/Use Obscenity	3707 Obscene Communication 5309 Harassing Communication 5311 Disord Conduct 5399 Public Peace
947.0125(3)(c)	NB	Computer Message-Harass/Repeated Message	5309 Harassing Communication
947.0125(3)(d)	NB	Computer Message-Harass/Repeated Message	5309 Harassing Communication
947.0125(3)(e)	NB	Computer Message-Harass/Disclose ID	5309 Harassing Communication
947.0125(3)(f)	NB	Computer Message-Harass/Disclose ID	5309 Harassing Communication
947.0125(3)(g)	NB	Computer Message-Permit Violation	5309 Harassing Communication
947.013(1m)	FI	Harassment-Threat or Injunction (2nd+)	1313 Simple Assault 1316 Intimidation 1399 Assault 5309 Harassing Communication 5311 Disord Conduct 5399 Public Peace 5799 Invade Privacy 7399 Public Order Crimes
947.013(1m)	MA	Harassment-Threat or Injunction	1313 Simple Assault 1316 Intimidation 1399 Assault 5309 Harassing Communication 5311 Disord Conduct 5399 Public Peace 5799 Invade Privacy 7399 Public Order Crimes
947.013(1m)	NB	Harassment	1313 Simple Assault 1316 Intimidation 1399 Assault 5309 Harassing Communication 5311 Disord Conduct 5399 Public Peace 5799 Invade Privacy 7399 Public Order Crimes
947.013(1m)(a)	FI	Harassment-Attempt/Physical Contact (2nd+)	1313 Simple Assault 1316 Intimidation 1399 Assault 5309 Harassing Communication 5311 Disord Conduct 5399 Public Peace 5799 Invade Privacy 7399 Public Order Crimes

Statute	Severity	Literal	NCIC
947.013(1m)(a)	MA	Harassment-Attempt Physical Contact Threat or Injunction	1313 Simple Assault 1316 Intimidation 1399 Assault 5309 Harassing Communication 5311 Disord Conduct 5399 Public Peace 5799 Invade Privacy 7399 Public Order Crimes
947.013(1m)(a)	NB	Harassment-Attempt Physical Contact	1313 Simple Assault 1316 Intimidation 1399 Assault 5309 Harassing Communication 5311 Disord Conduct 5399 Public Peace 5799 Invade Privacy 7399 Public Order Crimes
947.013(1m)(b)	FI	Harassment-Conduct or Acts (2nd+)	1313 Simple Assault 1316 Intimidation 5309 Harassing Communication 5311 Disord Conduct 5399 Public Peace 5799 Invade Privacy 7399 Public Order Crimes
947.013(1m)(b)	MA	Harassment-Conduct or Acts Threat or Injunction	1313 Simple Assault 1316 Intimidation 5309 Harassing Communication 5311 Disord Conduct 5399 Public Peace 5799 Invade Privacy 7399 Public Order Crimes
947.013(1m)(b)	NB	Harassment-Conduct or Acts	1313 Simple Assault 1316 Intimidation 5309 Harassing Communication 5311 Disord Conduct 5399 Public Peace 5799 Invade Privacy 7399 Public Order Crimes
947.013(1r)	FH	Harassment-Fear of Death/Injunction- Access Electronic Record	1313 Simple Assault 1316 Intimidation 5309 Harassing Communication 5311 Disord Conduct 5399 Public Peace 5799 Invade Privacy 7399 Public Order Crimes
947.013(1r)	FI	Harassment-Fear of Death/Injunction	1313 Simple Assault 1316 Intimidation 5309 Harassing Communication 5311 Disord Conduct 5399 Public Peace 5799 Invade Privacy 7399 Public Order Crimes

Statute	Severity	Literal	NCIC
947.013(1r)	MA	Harassment-Fear of Death/Injunction	1313 Simple Assault 1316 Intimidation 5309 Harassing Communication 5311 Disord Conduct 5399 Public Peace 5799 Invade Privacy 7399 Public Order Crimes
947.013(1t)	FI	Harassment-Fear of Death/Injunction (2+)	1313 Simple Assault 1316 Intimidation 5309 Harassing Communication 5311 Disord Conduct 5399 Public Peace 5799 Invade Privacy 7399 Public Order Crimes
947.013(1v)	FH	Harassment-Fear of Death/Injunction/ Access Electronic Record(2+)	1313 Simple Assault 1316 Intimidation 5309 Harassing Communication 5311 Disord Conduct 5399 Public Peace 5799 Invade Privacy 7399 Public Order Crimes
947.013(1x)	FH	Harassment-Fear of Death/Injunction/ Access Record(2+)	1313 Simple Assault 1316 Intimidation 5309 Harassing Communication 5311 Disord Conduct 5399 Public Peace 5799 Invade Privacy 7399 Public Order Crimes
947.015	FI	Bomb Scares	5215 Threat to Bomb
947.017(2)	FI	Threat to Release Chemical, Biological or Radioactive Substance	5311 Disord Conduct 5399 Public Peace
947.02(1)	MC	Vagrancy-Unemployed Persons	7399 Public Order Crimes
947.02(3)	MC	Vagrancy-Prostitutes	7399 Public Order Crimes
947.02(4)	MC	Vagrancy-Gamblers/Beggars	7399 Public Order Crimes
947.04	MC	Drinking in Common Carriers	4104 Liquor-Possession
947.04(1)	MC	Drinking in Common Carriers	4104 Liquor-Possession
947.06(3)	MA	Unlawful Assembly	5307 Assembly-Unlawful
947.06(4)	MA	Unlawful Assembly-Colleges	5307 Assembly-Unlawful
947.07(2)	MA	Cause Violence or Breach of Peace by Damaging/Destroying U.S. Flag	7399 Public Order Crimes

Statute Chapter 948

Statute	Severity	Literal	NCIC
948.02(1)	FB	1st Degree Sexual Assault of Child	1101 Rape-Gun 1102 Rape With Weapon 1103 Rape-Strongarm 1104 Sex Asslt-Sodomy-Boy-Gun 1105 Sex Asslt-Sodomy-Man-Gun 1106 Sex Asslt-Sodomy-Girl-Gun 1107 Sex Asslt-Sodomy-Woman-Gun 1108 Sex Asslt-Sodomy-Boy-Weapon 1109 Sex Asslt-Sodomy-Man-Weapon 1110 Sex Asslt-Sodomy-Girl-Weapon 1111 Sex Asslt-Sodomy-Woman-Weapon 1112 Sex Asslt-Sodomy-Boy-Stgarm 1113 Sex Asslt-Sodomy-Man-Stgarm 1114 Sex Asslt-Sodomy-Girl-Stgarm 1115 Sex Asslt-Sodomy-Woman-Stgarm 1116 Stat Rape-No Force 1117 Sex Asslt-Carnal Abuse 1122 Rape-Drug-induced 1123 Sexual Assault-Drug-induced 1198 Rape 1199 Sex Asslt 3601 Sex Off-Against Child-Fondling 3602 Homosexual Act with Girl 3603 Homosexual Act with Boy 3604 Incest with Minor 3616 Lewd or Lascivious Acts with Minor 3617 Molestation of Minor 3699 Sex Offense
948.02(2)	FC	2nd Degree Sexual Assault of Child	1101 Rape-Gun 1102 Rape With Weapon 1103 Rape-Strongarm 1104 Sex Asslt-Sodomy-Boy-Gun 1105 Sex Asslt-Sodomy-Man-Gun 1106 Sex Asslt-Sodomy-Girl-Gun 1107 Sex Asslt-Sodomy-Woman-Gun 1108 Sex Asslt-Sodomy-Boy-Weapon 1109 Sex Asslt-Sodomy-Man-Weapon 1110 Sex Asslt-Sodomy-Girl-Weapon 1111 Sex Asslt-Sodomy-Woman-Weapon 1112 Sex Asslt-Sodomy-Boy-Stgarm 1113 Sex Asslt-Sodomy-Man-Stgarm 1114 Sex Asslt-Sodomy-Girl-Stgarm 1115 Sex Asslt-Sodomy-Woman-Stgarm 1116 Stat Rape-No Force 1117 Sex Asslt-Carnal Abuse 1122 Rape-Drug-induced 1123 Sexual Assault-Drug-induced 1198 Rape 1199 Sex Asslt 3601 Sex Off-Against Child-Fondling 3602 Homosexual Act with Girl 3603 Homosexual Act with Boy 3604 Incest with Minor 3616 Lewd or Lascivious Acts with Minor 3617 Molestation of Minor 3699 Sex Offense

Statute	Severity	Literal	NCIC
948.02(3)	FF	Failure to Act/Sexual Assault of Child	3802 Cruelty toward Child 3899 Family Offense
948.02(3m)	Modifier	Enhanced Penalty (Sex Asslt/Responsible for Welfare)	
948.025(1)(a)	FB	Repeated 1st Deg Sexual Assault of Same Child	1101 Rape-Gun 1102 Rape With Weapon 1103 Rape-Strongarm 1104 Sex Asslt-Sodomy-Boy-Gun 1105 Sex Asslt-Sodomy-Man-Gun 1106 Sex Asslt-Sodomy-Girl-Gun 1107 Sex Asslt-Sodomy-Woman-Gun 1108 Sex Asslt-Sodomy-Boy-Weapon 1109 Sex Asslt-Sodomy-Man-Weapon 1110 Sex Asslt-Sodomy-Girl-Weapon 1111 Sex Asslt-Sodomy-Woman-Weapon 1112 Sex Asslt-Sodomy-Boy-Stgarm 1113 Sex Asslt-Sodomy-Man-Stgarm 1114 Sex Asslt-Sodomy-Girl-Stgarm 1115 Sex Asslt-Sodomy-Woman-Stgarm 1116 Stat Rape-No Force 1117 Sex Asslt-Carnal Abuse 1122 Rape-Drug-induced 1123 Sexual Assault-Drug-induced 1198 Rape 1199 Sex Asslt 3601 Sex Off-Against Child-Fondling 3602 Homosexual Act with Girl 3603 Homosexual Act with Boy 3604 Incest with Minor 3616 Lewd or Lascivious Acts with Minor 3617 Molestation of Minor 3699 Sex Offense

Statute	Severity	Literal	NCIC
948.025(1)(b)	FC	Repeated 2nd Deg Sexual Assault of Same Child	1101 Rape-Gun 1102 Rape With Weapon 1103 Rape-Strongarm 1104 Sex Asslt-Sodomy-Boy-Gun 1105 Sex Asslt-Sodomy-Man-Gun 1106 Sex Asslt-Sodomy-Girl-Gun 1107 Sex Asslt-Sodomy-Woman-Gun 1108 Sex Asslt-Sodomy-Boy-Weapon 1109 Sex Asslt-Sodomy-Man-Weapon 1110 Sex Asslt-Sodomy-Girl-Weapon 1111 Sex Asslt-Sodomy-Woman-Weapon 1112 Sex Asslt-Sodomy-Boy-Stgarm 1113 Sex Asslt-Sodomy-Man-Stgarm 1114 Sex Asslt-Sodomy-Girl-Stgarm 1115 Sex Asslt-Sodomy-Woman-Stgarm 1116 Stat Rape-No Force 1117 Sex Asslt-Carnal Abuse 1122 Rape-Drug-induced 1123 Sexual Assault-Drug-induced 1198 Rape 1199 Sex Asslt 3601 Sex Off-Against Child-Fondling 3602 Homosexual Act with Girl 3603 Homosexual Act with Boy 3604 Incest with Minor 3616 Lewd or Lascivious Acts with Minor 3617 Molestation of Minor 3699 Sex Offense
948.025(2m)	Modifier	Enhanced Penalty (Rptd Sex Asslt/Responsible for Welfare)	
948.03(2)(a)	FE	Child Abuse-Intentional.Cause Great Harm	3802 Cruelty toward Child
948.03(2)(b)	FH	Child Abuse-Intentionally Cause Harm	3802 Cruelty toward Child
948.03(2)(c)	FF	Child Abuse-High Probability/Great Harm	3802 Cruelty toward Child
948.03(3)(a)	FG	Child Abuse-Recklessly Cause Great Harm	3802 Cruelty toward Child
948.03(3)(b)	FI	Child Abuse-Recklessly Cause Harm	3802 Cruelty toward Child
948.03(3)(c)	FH	Child Abuse-Reckless Probab./Great Harm	3802 Cruelty toward Child
948.03(4)(a)	FF	Child Abuse-Fail/Prevent Great Harm	3802 Cruelty toward Child
948.03(4)(b)	FH	Child Abuse-Fail/Prevent Bodily Harm	3802 Cruelty toward Child
948.03(5)	Modifier	Enhanced Penalty (Abuse/Responsible for Welfare)	
948.04(1)	FF	Causing Mental Harm to Child	3802 Cruelty toward Child
948.04(2)	FF	Fail/Prevent Mental Harm to Child	3802 Cruelty toward Child
948.05(1)(a)	FF	Child Sexploitation-Employ,Use,Induce	3701 Obscene Material-Mfr 6401 Sex Exploit Minor-Material-Transport 6402 Sexual Exploit Minor-Photogrpah 6403 Sexual Exploitation of Minor-Film 6404 Sexual Exploit Minor-Exhibition 6405 Sex Exploit Minor-Sex Performance 6406 Sex Exploit Minor-Via Telecommun 6407 Sexual Exploit Minor-Prostitution 6499 Exploitation/Enticement

Statute	Severity	Literal	NCIC
948.05(1)(b)	FF	Child Sexploitation-Videos, Records,etc.	3701 Obscene Material-Mfr 6401 Sex Exploit Minor-Material-Transport 6402 Sexual Exploit Minor-Photogrpah 6403 Sexual Exploitation of Minor-Film 6404 Sexual Exploit Minor-Exhibition 6405 Sex Exploit Minor-Sex Performance 6406 Sex Exploit Minor-Via Telecommun 6407 Sexual Exploit Minor-Prostitution 6499 Exploitation/Enticement
948.05(1m)	FF	Child Sexploitation-Produce,Perform,etc.	3700 Obscene Material 6401 Sex Exploit Minor-Material-Transport 6402 Sexual Exploit Minor-Photogrpah 6403 Sexual Exploitation of Minor-Film 6404 Sexual Exploit Minor-Exhibition 6405 Sex Exploit Minor-Sex Performance 6406 Sexual Exploit Minor-Via Telecomm 6407 Sexual Exploit Minor-Prostitution 6499 Exploitation/Enticement
948.05(2)	FF	Child Sexploitation-Fail to Prevent	3700 Obscene Material 6401 Sex Exploit Minor-Material-Transport 6402 Sexual Exploit Minor-Photogrpah 6403 Sexual Exploitation of Minor-Film 6404 Sexual Exploitation of Minor-Exhibit 6405 Sex Exploit Minor-Sex Performance 6406 Sexual Exploit Minor-Via Telecomm 6407 Sexual Exploit Minor-Prostitution 6499 Exploitation/Enticement
948.055(1)	FF	Cause Child to View/Listen Sex. Activity	3700 Obscene Material 6410 Entice Minor for Indecent Purposes 6499 Exploitation/Enticement
948.055(1)	FH	Cause Child to View/Listen Sex. Activity	3700 Obscene Material 6410 Entice Minor for Indecent Purposes 6499 Exploitation/Enticement
948.06(1)	FC	Incest with Child	3604 Incest with Minor
948.06(2)	FC	Incest with Child-Failure to Prevent	3604 Incest with Minor
948.07(1)	FD	Child Enticement-Sexual Contact	3616 Lewd or Lascivious Acts with Minor 3618 Molestation of Minor 3622 Transport Interstate for Sex Activity 3699 Sex Offense 4009 Transport Interstate/Commercial Sex 6408 Entice Minor-via Telecommunications 6409 Enticement of Minor for Prostitution 6410 Entice Minor for Indecent Purposes 6499 Exploitation/Enticement
948.07(2)	FD	Child Enticement-Prostitution	3622 Transport Interstate for Sex Activity 4009 Transport Interstate/Commercial Sex 4099 Commercial Sex 6409 Enticement of Minor for Prostitution 6410 Entice Minor for Indecent Purposes 6499 Exploitation/Enticement

Statute	Severity	Literal	NCIC
948.07(3)	FD	Child Enticement-Expose Sex Organ	3605 Indecent Exposure 3614 Indecent Exposure to Minor 3699 Sex Offense 6408 Entice Minor-via Telecommunications 6410 Entice Minor for Indecent Purposes 6499 Exploitation/Enticement
948.07(4)	FD	Child Enticement-Recording	3701 Obscene Material-Mfr 6408 Entice Minor-via Telecommunications 6410 Enticem Minor for Indecent Purposes 6499 Exploitation/Enticement
948.07(5)	FD	Child Enticement-Cause Mental/BodilyHarm	3802 Cruelty toward Child 6499 Exploitation/Enticement
948.07(6)	FD	Child Enticement-Give/Sell Drugs	3805 Contrib Delinquency Minor 6499 Exploitation/Enticement
948.075(1)	FD	Use Computer/Facilitate Sex Crime	3700 Obscene Material 6410 Entice Minor for Indecent Purposes 6499 Exploitation/Enticement
948.08	FD	Soliciting a Child for Prostitution	3622 Transport Interstate for Sel Activity 4009 Transport Interstate/Commercial Sex 4099 Commercial Sex 6408 Entice Minor-via Telecommunications 6409 Enticement of Minor for Prostitution 6410 Entice Minor for Indecent Purposes 6499 Exploitation/Enticement
948.09	MA	Sex with Child Age 16 or Older	1116 Stat Rape-No Force 1199 Sex Asslt 3616 Lewd or Lascivious Act with Minor 3618 Molestation of Minor 3699 Sex Offense
948.095(2)	FH	Sex Assault of Student by School Staff	1199 Sex Asslt 3616 Lewd or Lascivious Act with Minor 3618 Molestation of Minor
948.10(1)	MA	Exposing Genitals to Child	3614 Indecent Exposure to Minor
948.11(2)(a)1	FI	Sell Harmful Material to Child-Know Age	3700 Obscene Material 3702 Obscene Material-Sell 3705 Obscene Material-Distribute 3799 Obscenity
948.11(2)(a)2	FI	Sell Harmful Material to Child-Contact	3700 Obscene Material 3702 Obscene Material-Sell 3705 Obscene Material-Distribute 3799 Obscenity
948.11(2)(am)1	FI	Communicate Harmful Desc. to Child-Know Age	3707 Obscene Communication
948.11(2)(am)2	FI	Communicate Harmful Desc. to Child-Contact	3707 Obscene Communication
948.11(2)(b)1	MA	Possess Harmful Material-Know Age/Child	3704 Obscene Material-Possession
948.11(2)(b)2	MA	Possess Harmful Material-Contact w/Child	3704 Obscene Material-Possession
948.12(1m)	FI	Possession of Child Pornography	3704 Obscene Material-Possession
948.12(2m)	FI	Exhibition of Child Pornography	3700 Obscene Material
948.13(2)	FF	Child Sex Offender Working with Children	3613 Sex Offender Registration Violation
948.20	FG	Abandonment of a Child	3806 Neglect Child

Statute	Severity	Literal	NCIC
948.21(1)	FD	Neglecting a Child-Cause Death	3806 Neglect Child
948.21(1)	MA	Neglecting a Child	3806 Neglect Child
948.22(2)	FI	Failure to Support Child (120 Days+)	3806 Neglect Child
948.22(3)	MA	Failure to Support Child (<120 Days)	3806 Neglect Child
948.23	FI	Concealing Death of Child	7399 Public Order Crimes
948.24(1)(a)	FH	Unauth. Adoption Placement-Excess Costs	3899 Family Offense
948.24(1)(b)	FH	Unauth. Adoption Placement-Receive \$	3899 Family Offense
948.24(1)(c)	FH	Unauth. Adoption Placement-Make Payment	3899 Family Offense
948.30(1)(a)	FE	Abduction of Child-Taking	1001 Kidnap Minor For Ransom 1003 Kidnap Minor to Sexually Asslt 1005 Kidnap Minor 1010 Kidnap Minor-Parental 1011 Kidnap Minor-Nonparental 1020 False Imprisonment-Minor-Nonparent 1021 False Imprisonment-Minor-Parental 1099 Kidnap 6408 Entice Minor-via Telecommunications 6409 Enticement of Minor for Prostitution 6410 Entice Minor for Indecent Purposes 6499 Exploitation/Enticement
948.30(1)(b)	FE	Abduction of Child-Detaining	1102 False Imprisonment-Minor-Nonparent 1021 False Imprisonment-Minor-Parental 1099 Kidnap 6408 Entice Minor-via Telecommunications 6409 Enticement of Minor for Prostitution 6410 Entice Minor for Indecent Purposes 6499 Exploitation/Enticement
948.30(2)(a)	FC	Forceful Abduction of Child-Taking	1001 Kidnap Minor For Ransom 1003 Kidnap Minor to Sexually Asslt 1005 Kidnap Minor 1010 Kidnap Minor-Parental 1011 Kidnap Minor-Nonparental 1020 False Imprisonment-Minor-Nonparent 1021 False Imprisonment-Minor-Parental 1099 Kidnap 6408 Entice Minor-via Telecommunications 6409 Enticement of Minor for Prostitution 6410 Entice Minor for Indecent Purposes 6499 Exploitation/Enticement
948.30(2)(b)	FC	Forceful Abduction of Child-Detaining	1020 False Imprisonment-Minor-Nonparent 1021 False Imprisonment-Minor-Parental 1099 Kidnap 6408 Entice Minor-via Telecommunications 6409 Enticement of Minor for Prostitution 6410 Entice Minor for Indecent Purposes 6499 Exploitation/Enticement
948.31(1)(b)	FF	Interfere w/ Custody-Beyond Visitation	3899 Family Offense
948.31(2)	FI	Interfere w/ Child Custody	3899 Family Offense
948.31(3)(a)	FF	Interfere w/ Child Custody-Other Parent	3899 Family Offense
948.31(3)(b)	FF	Interfere w/ Custody-Prior Custody Order	3899 Family Offense
948.31(3)(c)	FF	Interfere w/ Custody-After Custody Order	3899 Family Offense
948.40(1)	FD	Int Contribute/Delinquency Child-Death	3805 Contrib Delinquency Minor

Statute	Severity	Literal	NCIC
948.40(1)	FD	Int Contribute/Delinquency Child-Felony	3805 Contrib Delinquency Minor
948.40(1)	MA	Contribute/Delinquency Child	3805 Contrib Delinquency Minor
948.40(2)	FD	Contribute/Delinquency Child-Death	3805 Contrib Delinquency Minor
948.40(2)	FH	Contribute/Delinquency Child-Felony	3805 Contrib Delinquency Minor
948.40(2)	MA	Contribute/Delinquency Child	3805 Contrib Delinquency Minor
948.40(3)	FD	Contribute to Delinquency-Death	3805 Contrib Delinquency Minor
948.40(3)	FH	Contribute to Delinquency-Felony	3805 Contrib Delinquency Minor
948.40(3)	MA	Contribute to Delinquency	3805 Contrib Delinquency Minor
948.45(1)	MC	Contributing to Truancy	3805 Contrib Delinquency Minor
948.50(3)	MB	Strip Search by School Employee	7099 Crimes Against Persons
948.51(2)	FG	Hazing-Death	5599 Health-Safety
948.51(2)	FH	Hazing-Great Bodily Harm	5599 Health-Safety
948.51(2)	MA	Hazing	5599 Health-Safety
948.55(2)	MA	Leave/Store Loaded Firearm Near Child	5299 Weapon Offense
948.55(3)	MC	Leave/Store Loaded Firearm Near Child	5299 Weapon Offense
948.60(2)(a)	MA	Possess Dangerous Weapon-Person < 18	5299 Weapon Offense
948.60(2)(b)	FH	Intent.Sell Dang.Weapon to Child-Death	5299 Weapon Offense
948.60(2)(b)	FI	Intent.Sell Dang.Weapon to Person < 18	5299 Weapon Offense
948.60(2)(b)	MA	Intent.Sell Dang.Weapon to Person < 18	5299 Weapon Offense
948.60(2)(c)	FH	Intent.Sell Dang.Weapon to Person < 18	5299 Weapon Offense
948.605(2)(a)	FI	Possess Firearm in School Zone	5212 Possession of Weapon
948.605(3)(a)	FG	Discharge Firearm in School Zone	5212 Possession of Weapon
948.61(2)(a)	MA	Possess Dangerous Weapon at School	5212 Possession of Weapon
948.61(2)(b)	FI	Possess Dangerous Weapon/School(2nd+)	5212 Possession of Weapon
948.62(1)(a)	MA	Receive Stolen Property/Child (<=\$500)	2803 Receive Stolen Property
948.62(1)(b)	FI	Receive Stolen Prop./Child (>\$500-\$2,500)	2803 Receive Stolen Property
948.62(1)(b)	FH	Receive Stolen Prop./Child (>\$2,500-\$5,000)	2803 Receive Stolen Property
948.62(1)(c)	FG	Receive Stolen Property/Child (>\$5,000)	2803 Receive Stolen Property
948.63(1)	MA	Dealer Receive Property From Child	7399 Public Order Crimes
948.63(2)	MA	Pawnbroker Receive Property From Child	7399 Public Order Crimes
948.70(2)	ND	Tattooing of Children	7399 Public Order Crimes

Statute Chapters 949 - 960

Statute	Severity	Literal	NCIC
951.02	FI	Mistreat Law Enforcement Animal	6201 Conservation-Animals
951.02	FI	Mistreat Animal Causing Death/Mutilation	6201 Conservation-Animals
951.02	MA	Intentionally Mistreat Animals	6201 Conservation-Animals
951.02	NA	Repeated Mistreatment of Animals	6201 Conservation-Animals
951.02	NC	Mistreatment of Animals	6201 Conservation-Animals
951.025	MA	Decompression of Animals	6201 Conservation-Animals
951.025	NA	Decompression of Animals	6201 Conservation-Animals
951.025	NC	Decompression of Animals	6201 Conservation-Animals
951.03	MA	Dognapping or Catnapping	6201 Conservation-Animals
951.03	NA	Dognapping or Catnapping	6201 Conservation-Animals
951.03	NC	Dognapping or Catnapping	6201 Conservation-Animals
951.04	MA	Lead Animal From Motor Vehicle	6201 Conservation-Animals
951.04	NA	Lead Animal From Motor Vehicle	6201 Conservation-Animals
951.04	NC	Lead Animal From Motor Vehicle	6201 Conservation-Animals
951.05	MA	Cruelly Transport Animals	6201 Conservation-Animals
951.05	NA	Cruelly Transport Animals	6201 Conservation-Animals
951.05	NC	Cruelly Transport Animals	6201 Conservation-Animals
951.06	FI	Intentionally Poison Law Enf. Animal	6201 Conservation-Animals
951.06	MA	Give Poison to Animal	6201 Conservation-Animals
951.06	NA	Give Poison to Animal	6201 Conservation-Animals
951.06	NC	Give Poison to Animal	6201 Conservation-Animals
951.07	MA	Use/Certain Animal Devices	6201 Conservation-Animals
951.07	NA	Use/Certain Animal Devices	6201 Conservation-Animals
951.07	NC	Use/Certain Animal Devices	6201 Conservation-Animals
951.08(1)	FH	Instigation of Animal Fights (2nd+)	6201 Conservation-Animals
951.08(1)	FI	Instigation of Animal Fights	6201 Conservation-Animals
951.08(2)	FH	Instigation of Animal Fights-Training (2nd+)	6201 Conservation-Animals
951.08(2)	FI	Instigation of Animal Fights-Training	6201 Conservation-Animals
951.08(2m)	MA	Instigate Animal Fights-Prior Conviction	6201 Conservation-Animals
951.08(3)	MA	Instigation of Animal Fights-Spectator	6201 Conservation-Animals
951.09(1)	MA	Shoot at Caged/Staked Animals	6201 Conservation-Animals
951.09(1)	NA	Shoot at Caged/Staked Animals	6201 Conservation-Animals
951.09(1)	NC	Shoot at Caged/Staked Animals	6201 Conservation-Animals
951.095(1)	FH	Harass Police or Fire Animals-Death	7399 Public Order Crimes
951.095(1)	FI	Harass Police or Fire Animals-Injury	7399 Public Order Crimes
951.095(1)	MA	Harass Police or Fire Animals	7399 Public Order Crimes
951.095(1)	NB	Harass Police or Fire Animals	7399 Public Order Crimes
951.095(1)(a)	FH	Harass Police or Fire Animals-Death	7399 Public Order Crimes
951.095(1)(a)	FI	Harass Police or Fire Animals-Injury	7399 Public Order Crimes

Statute	Severity	Literal	NCIC
951.095(1)(a)	MA	Harass Police or Fire Animals	7399 Public Order Crimes
951.095(1)(a)	NB	Harass Police or Fire Animals	7399 Public Order Crimes
951.095(1)(b)	FH	Shove/Kick Police or Fire Animals-Death	7399 Public Order Crimes
951.095(1)(b)	FI	Shove/Kick Police or Fire Animals-Injury	7399 Public Order Crimes
951.095(1)(b)	MA	Shove/Kick Police or Fire Animals	7399 Public Order Crimes
951.095(1)(b)	NB	Shove/Kick Police or Fire Animals	7399 Public Order Crimes
951.095(1)(c)	FH	Strike Police/Fire Animals-Death	7399 Public Order Crimes
951.095(1)(c)	FI	Strike Police/Fire Animals-Injury	7399 Public Order Crimes
951.095(1)(c)	MA	Strike Police/Fire Animals	7399 Public Order Crimes
951.095(1)(c)	NB	Strike Police/Fire Animals	7399 Public Order Crimes
951.10(1)	MA	Sell Baby Rabbits/Chicks/Fowl	6299 Conservation
951.10(1)	NA	Sell Baby Rabbits/Chicks/Fowl	6299 Conservation
951.10(1)	NC	Sell Baby Rabbits/Chicks/Fowl	6299 Conservation
951.10(2)	MA	Retailer Sell Baby Chicks/Rabbits/Fowl	6299 Conservation
951.10(2)	NA	Retailer Sell Baby Chicks/Rabbits/Fowl	6299 Conservation
951.10(2)	NC	Retailer Sell Baby Chicks/Rabbits/Fowl	6299 Conservation
951.11	MA	Sell Artificially Colored Animals	6299 Conservation
951.11	NA	Sell Artificially Colored Animals	6299 Conservation
951.11	NC	Sell Artificially Colored Animals	6299 Conservation
951.13(1)	MA	Fail/Provide Sufficient Food for Animal	6299 Conservation
951.13(1)	NA	Fail/Provide Sufficient Food for Animal	6299 Conservation
951.13(1)	NC	Fail/Provide Sufficient Food for Animal	6299 Conservation
951.13(2)	MA	Fail/Provide Sufficient Water for Animal	6299 Conservation
951.13(2)	NA	Fail/Provide Sufficient Water for Animal	6299 Conservation
951.13(2)	NC	Fail/Provide Sufficient Water for Animal	6299 Conservation
951.14(1)(a)	MA	Improper Animal Shelter-Temps	6299 Conservation
951.14(1)(a)	NA	Improper Animal Shelter-Temps	6299 Conservation
951.14(1)(a)	NC	Improper Animal Shelter-Temps	6299 Conservation
951.14(1)(b)	MA	Improper Animal Shelter-Ventilation	6299 Conservation
951.14(1)(b)	NA	Improper Animal Shelter-Ventilation	6299 Conservation
951.14(1)(b)	NC	Improper Animal Shelter-Ventilation	6299 Conservation
951.14(2)(a)	MA	Improper Animal Shelter-Sun	6299 Conservation
951.14(2)(a)	NA	Improper Animal Shelter-Sun	6299 Conservation
951.14(2)(a)	NC	Improper Animal Shelter-Sun	6299 Conservation
951.14(2)(b)1	MA	Improper Outside Animal Shelter	6299 Conservation
951.14(2)(b)1	NA	Improper Outside Animal Shelter	6299 Conservation
951.14(2)(b)1	NC	Improper Outside Animal Shelter	6299 Conservation
951.14(2)(b)2	MA	Improper Outside Dog Shelter	6201 Conservation-Animals
951.14(2)(b)2	NA	Improper Outside Dog Shelter	6201 Conservation-Animals
951.14(2)(b)2	NC	Improper Outside Dog Shelter	6201 Conservation-Animals
951.14(3)(a)	MA	Improper Animal Shelter Strength	6299 Conservation

Statute	Severity	Literal	NCIC
951.14(3)(a)	NA	Improper Animal Shelter Strength	6299 Conservation
951.14(3)(a)	NC	Improper Animal Shelter Strength	6299 Conservation
951.14(3)(b)	MA	Improper Animal Shelter Space	6299 Conservation
951.14(3)(b)	NA	Improper Animal Shelter Space	6299 Conservation
951.14(3)(b)	NC	Improper Animal Shelter Space	6299 Conservation
951.14(4)	MA	Improper Animal Shelter-Sanitation	6299 Conservation
951.14(4)	NA	Improper Animal Shelter-Sanitation	6299 Conservation
951.14(4)	NC	Improper Animal Shelter-Sanitation	6299 Conservation
951.15	MA	Abandon Animal	6299 Conservation
951.15	NA	Abandon Animal	6299 Conservation
951.15	NC	Abandon Animal	6299 Conservation
951.18(2m)	FH	Harass Police Animals-Death	7399 Public Order Crimes
951.18(2m)	FI	Harass Police Animals-Injury	7399 Public Order Crimes
951.18(2m)	MA	Harass Police Animals	7399 Public Order Crimes
951.18(2m)	NB	Harass Police Animals	7399 Public Order Crimes

Statute Chapters 961 - 985

Statute	Severity	Literal	NCIC
961.23(4)	FU	Give False Name/Obtain SH.V Substance	2604 Fraud-Impersonate 2699 Fraud 3599 Dangerous Drugs
961.23(5)	FU	Illegal Purchase of Schedule V Substance	3599 Dangerous Drug
961.23(6)	FI	Purchase >7.6 grams Pseudoephedrine	3599 Dangerous Drugs
961.23(7)	FU	Possess Illegal Quantity Schedule V Substance	3599 Dangerous Drug
961.23(8)	FI	Sell Pseudoephedrine to Minor	3599 Dangerous Drug
961.38(1r)	FU	SH.II Drug Dispensed w/o Prescription	3502 Hallucinogen-Distribute 3503 Hallucinogen-Sell 3505 Hallucinogen 3520 Opium/Derivative-Sell 3523 Opium Derivative 3530 Cocaine-Sell 3533 Cocaine 3540 Synthetic Narcotic-Sell 3543 Synthetic Narcotic 3571 Amphetamine-Sell 3573 Amphetamine 3581 Barbiturate-Sell 3583 Barbiturate 3599 Dangerous Drugs
961.38(1r)	MU	SH.II Drug Dispensed w/o Prescription	3502 Hallucinogen-Distribute 3503 Hallucinogen-Sell 3505 Hallucinogen 3520 Opium/Derivative-Sell 3523 Opium Derivative 3530 Cocaine-Sell 3533 Cocaine 3540 Synthetic Narcotic-Sell 3543 Synthetic Narcotic 3571 Amphetamine-Sell 3573 Amphetamine 3581 Barbiturate-Sell 3583 Barbiturate 3599 Dangerous Drugs
961.38(2)	FU	Emergency SH.II Drug Dispensing	3502 Hallucinogen-Distribute 3503 Hallucinogen-Sell 3505 Hallucinogen 3520 Opium/Derivative-Sell 3523 Opium Derivative 3530 Cocaine-Sell 3533 Cocaine 3540 Synthetic Narcotic-Sell 3543 Synthetic Narcotic 3571 Amphetamine-Sell 3573 Amphetamine 3581 Barbiturate-Sell 3583 Barbiturate 3599 Dangerous Drugs

Statute	Severity	Literal	NCIC
961.38(2)	MU	Emergency SH.II Drug Dispensing	3502 Hallucinogen-Distribute 3503 Hallucinogen-Sell 3505 Hallucinogen 3520 Opium/Derivative-Sell 3523 Opium Derivative 3530 Cocaine-Sell 3533 Cocaine 3540 Synthetic Narcotic-Sell 3543 Synthetic Narcotic 3571 Amphetamine-Sell 3573 Amphetamine 3581 Barbiturate-Sell 3583 Barbiturate 3599 Dangerous Drugs
961.38(3)	FU	SH.III,IV Drug Dispense. w/o Prescription	3502 Hallucinogen-Distribute 3503 Hallucinogen-Sell 3505 Hallucinogen 3520 Opium/Derivative-Sell 3523 Opium Derivative 3540 Synthetic Narcotic-Sell 3543 Synthetic Narcotic 3571 Amphetamine-Sell 3573 Amphetamine 3581 Barbiturate-Sell 3583 Barbiturate 3599 Dangerous Drugs
961.38(3)	MU	SH.III,IV Drug Dispense. w/o Prescription	3502 Hallucinogen-Distribute 3503 Hallucinogen-Sell 3505 Hallucinogen 3520 Opium/Derivative-Sell 3523 Opium Derivative 3540 Synthetic Narcotic-Sell 3543 Synthetic Narcotic 3571 Amphetamine-Sell 3573 Amphetamine 3581 Barbiturate-Sell 3583 Barbiturate 3599 Dangerous Drugs
961.38(4)	FU	SH.V Drug Dispensed/NonMedical Purpose	3520 Opium/Derivative-Sell 3523 Opium Derivative 3540 Synthetic Narcotic-Sell 3543 Synthetic Narcotic 3571 Amphetamine-Sell 3573 Amphetamine 3599 Dangerous Drugs
961.38(4)	MU	SH.V Drug Dispensed/NonMedical Purpose	3520 Opium/Derivative-Sell 3523 Opium Derivative 3540 Synthetic Narcotic-Sell 3543 Synthetic Narcotic 3571 Amphetamine-Sell 3573 Amphetamine 3599 Dangerous Drugs

Statute	Severity	Literal	NCIC
961.38(5)	MU	Practitioner Prescribe Drugs for Own Use	3505 Hallucinogen 3523 Opium Derivative 3533 Cocaine 3543 Synthetic Narcotic 3573 Amphetamine 3583 Barbiturate 3599 Dangerous Drugs
961.41(1)(a)	FE	Manuf/Deliver Schedule I, II Narcotics	3520 Opium/Derivative-Sell 3521 Opium/Derivative-Smuggle 3523 Opium Derivative 3540 Synthetic Narcotic-Sell 3541 Synthetic Narcotic-Smuggle 3543 Synthetic Narcotic 3599 Dangerous Drugs
961.41(1)(b)	FH	Manufacture/Deliver Non-Narcotics	3501 Hallucinogen-Manufacture 3502 Hallucinogen-Distribute 3503 Hallucinogen-Sell 3570 Amphetamine-Manufacture 3571 Amphetamine-Sell 3573 Amphetamine 3580 Barbiturate-Manufacture 3581 Barbiturate-Sell 3583 Barbiturate 3599 Dangerous Drugs
961.41(1)(cm)1g	FU	Manufacture/Deliver Cocaine (<=1g)	3530 Cocaine-Sell 3531 Cocaine-Smuggle 3533 Cocaine 3599 Dangerous Drugs
961.41(1)(cm)1r	FF	Manuf/Deliver Cocaine (>1-5g)	3530 Cocaine-Sell 3531 Cocaine-Smuggle 3533 Cocaine 3599 Dangerous Drugs
961.41(1)(cm)2	FE	Manuf/Deliver Cocaine (>5-15g)	3530 Cocaine-Sell 3531 Cocaine-Smuggle 3533 Cocaine 3599 Dangerous Drugs
961.41(1)(cm)3	FD	Manuf/Deliver Cocaine (>15-40g)	3530 Cocaine-Sell 3531 Cocaine-Smuggle 3533 Cocaine 3599 Dangerous Drugs
961.41(1)(cm)4	FC	Manufacture/Deliver Cocaine (>40g)	3530 Cocaine-Sell 3531 Cocaine-Smuggle 3533 Cocaine 3599 Dangerous Drugs
961.41(1)(d)1	FF	Manufacture/Deliver Heroin (<3g)	3510 Heroin-Sell 3511 Heroin-Smuggle 3513 Heroin 3599 Dangerous Drugs
961.41(1)(d)2	FE	Manufacture/Deliver Heroin(>3-10g)	3510 Heroin-Sell 3511 Heroin-Smuggle 3513 Heroin 3599 Dangerous Drugs

Statute	Severity	Literal	NCIC
961.41(1)(d)3	FD	Manufacture/Deliver Heroin(>10-50g)	3510 Heroin-Sell 3511 Heroin-Smuggle 3513 Heroin 3599 Dangerous Drugs
961.41(1)(d)4	FC	Manufacture/Deliver Heroin(>50g)	3510 Heroin-Sell 3511 Heroin-Smuggle 3513 Heroin 3599 Dangerous Drugs
961.41(1)(e)1	FF	Manuf/Deliver Phencyclidine/Amphetamine/ Methamphetamine/Methcathinone (<=3g)	3570 Amphetamine-Manufacture 3571 Amphetamine-Sell 3573 Amphetamine 3599 Dangerous Drugs
961.41(1)(e)2	FE	Manuf/Deliver Phencyclidine/Amphetamine/ Methamphetamine/Methcathinone (>3-10g)	3570 Amphetamine-Manufacture 3571 Amphetamine-Sell 3573 Amphetamine 3599 Dangerous Drugs
961.41(1)(e)3	FD	Manuf/Deliver Phencyclidine/Amphetamine/ Methamphetamine/Methcathinone (>10-50g)	3570 Amphetamine-Manufacture 3571 Amphetamine-Sell 3573 Amphetamine 3599 Dangerous Drugs
961.41(1)(e)4	FC	Manuf/Deliver Phencyclidine/Amphetamine/ Methamphetamine/Methcathinone (>50g)	3570 Amphetamine-Manufacture 3571 Amphetamine-Sell 3573 Amphetamine 3599 Dangerous Drugs
961.41(1)(f)1	FG	Manufacture/Deliver LSD (<=1g)	3501 Hallucinogen-Manufacture 3502 Hallucinogen-Distribute 3503 Hallucinogen-Sell 3505 Hallucinogen 3599 Dangerous Drugs
961.41(1)(f)2	FF	Manufacture/Deliver LSD (>1-5g)	3501 Hallucinogen-Manufacture 3502 Hallucinogen-Distribute 3503 Hallucinogen-Sell 3505 Hallucinogen 3599 Dangerous Drugs
961.41(1)(f)3	FE	Manufacture/Deliver LSD (>5g)	3501 Hallucinogen-Manufacture 3502 Hallucinogen-Distribute 3503 Hallucinogen-Sell 3505 Hallucinogen 3599 Dangerous Drugs
961.41(1)(g)1	FG	Manufacture/Deliver Psilocin(<=100g)	3501 Hallucinogen-Manufacture 3502 Hallucinogen-Distribute 3503 Hallucinogen-Sell 3505 Hallucinogen 3599 Dangerous Drugs
961.41(1)(g)2	FF	Manufacture/Deliver Psilocin(>100-500g)	3501 Hallucinogen-Manufacture 3502 Hallucinogen-Distribute 3503 Hallucinogen-Sell 3505 Hallucinogen 3599 Dangerous Drugs
961.41(1)(g)3	FE	Manufacture/Deliver Psilocin(>500g)	3501 Hallucinogen-Manufacture 3502 Hallucinogen-Distribute 3503 Hallucinogen-Sell 3505 Hallucinogen 3599 Dangerous Drugs

Statute	Severity	Literal	NCIC
961.41(1)(h)1	FI	Manufacture/Deliver THC (<=200 grams)	3560 Marijuana-Sell 3561 Marijuana-Smuggle 3563 Marijuana-Producing 3564 Marijuana 3599 Dangerous Drugs
961.41(1)(h)2	FH	Manufacture/Deliver THC (>200-1000g)	3560 Marijuana-Sell 3561 Marijuana-Smuggle 3563 Marijuana-Producing 3564 Marijuana 3599 Dangerous Drugs
961.41(1)(h)3	FG	Manufacture/Deliver THC (>1000-2500 grams)	3560 Marijuana-Sell 3561 Marijuana-Smuggle 3563 Marijuana-Producing 3564 Marijuana 3599 Dangerous Drugs
961.41(1)(h)4	FF	Manufacture/Deliver THC (>2500 –10000 grams)	3560 Marijuana-Sell 3561 Marijuana-Smuggle 3563 Marijuana-Producing 3564 Marijuana 3599 Dangerous Drugs
961.41(1)(h)5	FE	Manufacture/Deliver THC (>10000 grams)	3560 Marijuana-Sell 3561 Marijuana-Smuggle 3563 Marijuana-Producing 3564 Marijuana 3599 Dangerous Drugs
961.41(1)(hm)1	FE	Manuf/Deliver Designer Drugs (<=3g)	3501 Hallucinogen-Manufacture 3502 Hallucinogen-Distribute 3503 Hallucinogen-Sell 3505 Hallucinogen 3580 Barbiturate-Manufacture 3581 Barbiturate-Sell 3583 Barbiturate 3599 Dangerous Drugs
961.41(1)(hm)2	FE	Manuf/Deliver Designer Drugs (>3-10g)	3501 Hallucinogen-Manufacture 3502 Hallucinogen-Distribute 3503 Hallucinogen-Sell 3505 Hallucinogen 3580 Barbiturate-Manufacture 3581 Barbiturate-Sell 3583 Barbiturate 3599 Dangerous Drugs
961.41(1)(hm)3	FD	Manuf/Deliver Designer Drugs (>10-50g)	3501 Hallucinogen-Manufacture 3502 Hallucinogen-Distribute 3503 Hallucinogen-Sell 3505 Hallucinogen 3580 Barbiturate-Manufacture 3581 Barbiturate-Sell 3583 Barbiturate 3599 Dangerous Drugs

Statute	Severity	Literal	NCIC
961.41(1)(hm)4	FC	Manuf/Deliver Designer Drugs (>50g)	3501 Hallucinogen-Manufacture 3502 Hallucinogen-Distribute 3503 Hallucinogen-Sell 3505 Hallucinogen 3580 Barbiturate-Manufacture 3581 Barbiturate-Sell 3583 Barbiturate 3599 Dangerous Drugs
961.41(1)(i)	FH	Manufacture/Deliver Schedule IV Drugs	3540 Synthetic Narcotic-Sell 3541 Synthetic Narcotic-Smuggle 3543 Synthetic Narcotic 3570 Amphetamine-Manufacture 3571 Amphetamine-Sell 3573 Amphetamine 3580 Barbiturate-Manufacture 3581 Barbiturate-Sell 3583 Barbiturate 3599 Dangerous Drugs
961.41(1)(im)1	FF	Manuf/Deliver Flunitrazepam (<=3g)	3580 Barbiturate-Manufacture 3581 Barbiturate-Sell 3583 Barbiturate 3599 Dangerous Drugs
961.41(1)(im)2	FE	Manuf/Deliver Flunitrazepam (>3-10g)	3580 Barbiturate-Manufacture 3581 Barbiturate-Sell 3583 Barbiturate 3599 Dangerous Drugs
961.41(1)(im)3	FD	Manuf/Deliver Flunitrazepam (>10-50g)	3580 Barbiturate-Manufacture 3581 Barbiturate-Sell 3583 Barbiturate 3599 Dangerous Drugs
961.41(1)(im)4	FC	Manuf/Deliver Flunitrazepam (>50g)	3580 Barbiturate-Manufacture 3581 Barbiturate-Sell 3583 Barbiturate 3599 Dangerous Drugs
961.41(1)(j)	FI	Manufacture/Deliver Schedule V Drugs	3540 Synthetic Narcotic-Sell 3541 Synthetic Narcotic-Smuggle 3543 Synthetic Narcotic 3570 Amphetamine-Manufacture 3571 Amphetamine-Sell 3573 Amphetamine 3599 Dangerous Drugs
961.41(1m)(a)	FE	Possess w/Intent/Deliver Narcotics	3522 Opium/Derivative-Possession 3523 Opium/Derivative 3542 Synthetic Narcotic-Possess 3543 Synthetic Narcotic 3599 Dangerous Drugs
961.41(1m)(b)	FH	Possess w/Intent/Deliver Non-Narcotics	3504 Hallucinogen-Possession 3505 Hallucinogen 3572 Amphetamine-Possession 3573 Amphetamine 3582 Barbiturate-Possession 3583 Barbiturate 3599 Dangerous Drugs

Statute	Severity	Literal	NCIC
961.41(1m)(cm)1g	FG	Possess w/Intent-Cocaine (<=1g)	3532 Cocaine-Possession 3533 Cocaine 3599 Dangerous Drugs
961.41(1m)(cm)1r	FF	Possess w/Intent-Cocaine (>1-5g)	3532 Cocaine-Possession 3533 Cocaine 3599 Dangerous Drugs
961.41(1m)(cm)2	FE	Possess w/Intent-Cocaine (>5-15g)	3532 Cocaine-Possession 3533 Cocaine 3599 Dangerous Drugs
961.41(1m)(cm)3	FD	Possess w/Intent-Cocaine (>15-40g)	3532 Cocaine-Possession 3533 Cocaine 3599 Dangerous Drugs
961.41(1m)(cm)4	FC	Possess with Intent-Cocaine (>40g)	3532 Cocaine-Possession 3533 Cocaine 3599 Dangerous Drugs
961.41(1m)(d)1	FF	Possess w/Intent-Heroin (<=3g)	3512 Herion-Possession 3513 Heroin 3599 Dangerous Drugs
961.41(1m)(d)2	FE	Possess w/Intent-Heroin(>3-10g)	3512 Herion-Possession 3513 Heroin 3599 Dangerous Drugs
961.41(1m)(d)3	FD	Possess w/Intent-Heroin(>10-50g)	3512 Herion-Possession 3513 Heroin 3599 Dangerous Drugs
961.41(1m)(d)4	FC	Possess w/Intent-Heroin(>50g)	3512 Herion-Possession 3513 Heroin 3599 Dangerous Drugs
961.41(1m)(e)1	FF	Possess w/ Intent- Phencyclidine/ Amphetamine/Methamphetamine/ Methcathinone (<=3g)	3572 Amphetamine-Possession 3573 Amphetamine 3599 Dangerous Drugs
961.41(1m)(e)2	FE	Possess w/ Intent- Phencyclidine/ Amphetamine/Methamphetamine/ Methcathinone (>3-10g)	3572 Amphetamine-Possession 3573 Amphetamine 3599 Dangerous Drugs
961.41(1m)(e)3	FD	Possess w/ Intent- Phencyclidine/ Amphetamine/Methamphetamine/ Methcathinone (>10-50g)	3572 Amphetamine-Possession 3573 Amphetamine 3599 Dangerous Drugs
961.41(1m)(e)4	FC	Possess w/ Intent- Phencyclidine/ Amphetamine/Methamphetamine/ Methcathinone (>50g)	3572 Amphetamine-Possession 3573 Amphetamine 3599 Dangerous Drugs
961.41(1m)(f)1	FG	Possess w/Intent-LSD (<=1gram)	3504 Hallucinogen-Possession 3505 Hallucinogen 3599 Dangerous Drugs
961.41(1m)(f)2	FF	Possess w/ Intent-LSD (>1-5grams)	3504 Hallucinogen-Possession 3505 Hallucinogen 3599 Dangerous Drugs
961.41(1m)(f)3	FE	Possess w/ Intent-LSD (>5grams)	3504 Hallucinogen-Possession 3505 Hallucinogen 3599 Dangerous Drugs
961.41(1m)(g)1	FG	Possess w/ Intent-Psilocin (<=100 g)	3504 Hallucinogen-Possession 3505 Hallucinogen 3599 Dangerous Drugs

Statute	Severity	Literal	NCIC
961.41(1m)(g)2	FF	Possess w/ Intent-Psilocin(>100-500g)	3504 Hallucinogen-Possession 3505 Hallucinogen 3599 Dangerous Drugs
961.41(1m)(g)3	FE	Possess w/ Intent-Psilocin (>500 g)	3504 Hallucinogen-Possession 3505 Hallucinogen 3599 Dangerous Drugs
961.41(1m)(h)1	FI	Possess w/Intent-THC (<=200 grams)	3562 Marijuana-Possession 3564 Marijuana 3599 Dangerous Drugs
961.41(1m)(h)2	FH	Possess w/ Intent-THC(>200-1000g)	3562 Marijuana-Possession 3564 Marijuana 3599 Dangerous Drugs
961.41(1m)(h)3	FG	Possess w/ Intent-THC (>1000-2500 grams)	3562 Marijuana-Possession 3564 Marijuana 3599 Dangerous Drugs
961.41(1m)(h)4	FF	Possess w/ Intent-THC (>2500-10000 grams)	3562 Marijuana-Possession 3564 Marijuana 3599 Dangerous Drugs
961.41(1m)(h)5	FE	Possess w/ Intent-THC (>10000 grams)	3562 Marijuana-Possession 3564 Marijuana 3599 Dangerous Drugs
961.41(1m)(hm)1	FF	Possess w/Intent-Designer Drugs (<=3g)	3504 Hallucinogen-Possession 3505 Hallucinogen 3582 Barbiturate-Possession 3583 Barbiturate 3599 Dangerous Drugs
961.41(1m)(hm)2	FE	Possess w/Intent-Designer Drugs (>3-10g)	3504 Hallucinogen-Possession 3505 Hallucinogen 3582 Barbiturate-Possession 3583 Barbiturate 3599 Dangerous Drugs
961.41(1m)(hm)3	FD	Possess w/Intent-Designer Drugs(>10-50g)	3504 Hallucinogen-Possession 3505 Hallucinogen 3582 Barbiturate-Possession 3583 Barbiturate 3599 Dangerous Drugs
961.41(1m)(hm)4	FC	Possess w/Intent-Design.Drugs(>50g)	3504 Hallucinogen-Possession 3505 Hallucinogen 3582 Barbiturate-Possession 3583 Barbiturate 3599 Dangerous Drugs
961.41(1m)(i)	FH	Possess w/Intent-Schedule IV Drugs	3542 Synthetic Narcotic-Possess 3543 Synthetic Narcotic 3572 Amphetamine-Possession 3573 Amphetamine 3582 Barbiturate-Possession 3583 Barbiturate 3599 Dangerous Drugs
961.41(1m)(im)1	FF	Possess w/Intent - Flunitrazepam (<=3g)	3582 Barbiturate-Possession 3583 Barbiturate 3599 Dangerous Drugs

Statute	Severity	Literal	NCIC
961.41(1m)(im)2	FE	Possess w/Intent-Flunitrazepam (>3-10g)	3582 Barbiturate-Possession 3583 Barbiturate 3599 Dangerous Drugs
961.41(1m)(im)3	FD	Possess w/Intent-Flunitrazepam (>10-50g)	3582 Barbiturate-Possession 3583 Barbiturate 3599 Dangerous Drugs
961.41(1m)(im)4	FC	Possess w/Intent-Flunitrazepam(>50g)	3582 Barbiturate-Possession 3583 Barbiturate 3599 Dangerous Drugs
961.41(1m)(j)	FI	Possess w/ Intent-Schedule V Drugs	3542 Synthetic Narcotic-Possess 3543 Synthetic Narcotic 3572 Amphetamine-Possession 3573 Amphetamine 3599 Dangerous Drugs
961.41(1n)(a)	FF	Possess Peperidine w/Intent to Manufacture	3599 Dangerous Drugs
961.41(1n)(b)	FF	Possess Peperidine w/Knowledge of Manuf	3599 Dangerous Drugs
961.41(1x)	modifier	Conspire to Manufacture/Deliver Drugs for violations of 961.41(1)(cm to (h) or 961.41(1m)(cm) to (h)	
961.41(2)(a)	FE	Possess w/Intent-Counterfeit Narcotics	2699 Fraud 3513 Heroin 3523 Opium/Derative 3543 Synthetic Narcotic 3599 Dangerous Drugs
961.41(2)(b)	FH	Possess w/Intent-Counterfeit NonNarcotic	2699 Fraud 3505 Hallucinogen 3533 Cocaine 3564 Marijuana 3573 Amphetamine 3583 Barbiturate 3599 Dangerous Drugs
961.41(2)(bm)	FU	Counterfeit Designer Drug Violations	2699 Fraud 3505 Hallucinogen 3583 Barbiturate 3599 Dangerous Drugs
961.41(2)(cm)	FU	Counterfeit Flunitrazepam Violations	2699 Fraud 3583 Barbiturate 3599 Dangerous Drugs
961.41(2)(d)	FI	Possess w/Intent-Counterfeit SH. V Drug	2699 Fraud 3542 Synthetic Narcotic-Possess 3573 Amphetamine 3599 Dangerous Drugs
961.41(2)(d)	MU	Possess w/Intent-Counterfeit SH. V Drug	2699 Fraud 3542 Synthetic Narcotic-Possess 3573 Amphetamine 3599 Dangerous Drugs
961.41(3g)(am)	FI	Possession of Narcotic Drugs	3522 Opium/Derative-Possession 3542 Synthetic Narcotic-Possess
961.41(3g)(b)	MU	Possession of Controlled Substance	3522 Opium/Derative-Possession 3542 Synthetic Narcotic-Possess
961.41(3g)(c)	FI	Possession of Cocaine/Coca (2nd+)	3532 Cocaine-Possession

Statute	Severity	Literal	NCIC
961.41(3g)(c)	MU	Possession of Cocaine/Coca	3532 Cocaine-Possession
961.41(3g)(d)	FI	Possess Amphetamine/LSD/Psilocin (2nd+)	3504 Hallucinogen-Possession 3572 Amphetamine-Possession
961.41(3g)(d)	MU	Possess Amphetamine/LSD/Psilocin	3504 Hallucinogen-Possession 3572 Amphetamine-Possession
961.41(3g)(e)	FI	Possession of THC (2nd+)	3562 Marijuana-Possession
961.41(3g)(e)	MU	Possession of THC	3562 Marijuana-Possession
961.41(3g)(f)	FH	Possess GB, Ketamine, Flunitrazepam	3582 Barbiturate-Possession 3599 Dangerous Drugs
961.41(3g)(g)	FI	Possess Methamphetamine	3572 Amphetamine-Possession
961.41(3j)	FI	Purchase Pseudoephedrine Products	3599 Dangerous Drug
961.41(4)(am)1a	FI	Falsely Present Noncontrolled Substance	2699 Fraud 3599 Dangerous Drugs
961.41(4)(am)1a	MU	Falsely Present Noncontrolled Substance	2699 Fraud 3599 Dangerous Drugs
961.41(4)(am)1b	FI	Falsely Present Noncontrolled Substance	2699 Fraud 3599 Dangerous Drugs
961.41(4)(am)1b	MU	Falsely Present Noncontrolled Substance	2699 Fraud 3599 Dangerous Drugs
961.41(4)(bm)	MU	Manuf'r Falsely Present NonDrug as Drug	2699 Fraud 3599 Dangerous Drugs
961.42(1)	FI	Maintain Drug Trafficking Place	3599 Dangerous Drugs
961.43(1)(a)	FH	Obtain Controlled Substance by Fraud	2699 Fraud 3599 Dangerous Drugs
961.43(1)(b)	FH	Possess/Use Counterfeit Drug Tools	3550 Narcotic Equip-Possession
961.43(1)(b)1	FH	Produce Counterfeit Substance	2699 Fraud 3599 Dangerous Drugs
961.43(1)(b)2	FH	Duplicate Label of Controlled Substance	2699 Fraud 3599 Dangerous Drugs
961.453(1)(a)	FI	Solicit Another to Purchase Pseudoephedrine	3599 Dangerous Drugs
961.453(1)(a)	FH	Solicit Person Under 18 Purchase Pseudoephedrine	3599 Dangerous Drugs
961.453(2)	FI	Purchase Pseudoephedrine for Another w/Intent Manufacture Methamphetamine	3599 Dangerous Drugs
961.455(1)	FF	Use/Child to Manuf/Distribute Drug	3805 Contrib Delinquency Minor
961.46	Modifier	Distribute Drugs to Minor	
961.46(1)	Modifier	Distribute Schedule I/II Substance to Minor	
961.46(2)	Modifier	Distribute Other Drug to Minor	
961.46(3)	Modifier	Distribute Heroin/THC/Cocaine/Hallucinogenic to Minor	
961.465	Modifier	Distribute Drugs to Prisoners	
961.465(1)	Modifier	Distribute Drugs to Prisoner	
961.465(2)	Modifier	Distribute Heroin/THC/Cocaine/Hallucinogenic to Prisoner	
961.48	Modifier	Repeater	

Statute	Severity	Literal	NCIC
961.48(1)	Modifier	Repeater	
961.48(2)	Modifier	Repeater-Manufacture/Distribute/Deliver	
961.49	Modifier	Drug Violation in Specific Location	
961.49(1m)(a)	Modifier	Drug Offense In Public Housing Project	
961.49(1m)(b)1	Modifier	Drug Offense w/i 1000 ft of Park	
961.49(1m)(b)2	Modifier	Drug Offense w/i 1000 ft of Jail/Correctional Facility	
961.49(1m)(b)3	Modifier	Drug Offense w/i 1000 ft of Multi-Unit Housing Project	
961.49(1m)(b)4	Modifier	Drug Offense w/i 1000 ft of Public Swimming Pool	
961.49(1m)(b)5	Modifier	Drug Offense w/i 1000 ft of Youth/Community Center	
961.49(1m)(b)6	Modifier	Drug Offense w/i 1000 ft of School	
961.49(1m)(b)7	Modifier	Drug Offense w/i 1000 ft of School Bus	
961.49(1m)(c)	Modifier	Drug Offense at Treatment Facility	
961.49(1m)(d)	Modifier	Drug Offense w/i 1000 ft of Treatment Facility	
961.49(2m)	Modifier	Distributing Methamphetamine Precursors Near Certain Places (for viols of 961.65)	
961.492	Modifier	Use Public Transit to Deliver Controlled Substance	
961.495	Modifier	Possess Controlled Substance On/Near Certain Places	
961.573(1)	MU	Possess Drug Paraphernalia	3550 Narcotic Equip-Possession
961.573(3)	FH	Possess Drug Paraphernalia-Methamphet.	3550 Narcotic Equip-Possession
961.574(1)	MU	Manufacture/Deliver Drug Paraphernalia	3550 Narcotic Equip-Possession
961.574(3)	FH	Manuf/Deliver Drug Paraphernalia-Methamp	3550 Narcotic Equip-Possession
961.575(1)	MU	Deliver Drug Paraphernalia to Minor	3550 Narcotic Equip-Possession
961.575(3)	FG	Deliver Drug Paraphernalia to a Minor	3550 Narcotic Equip-Possession
961.576	MU	Advertise Drug Paraphernalia	3550 Narcotic Equip-Possession
961.65	FH	Poss Material Manufacture Methamphetamine	3599 Dangerous Drugs
961.67(2)(a)	FH	Knowingly Possess Methamphetamine Waste	3599 Dangerous Drugs
961.67(2)(a)	FF	Possess Methamphetamine Waste (2nd+)	3599 Dangerous Drugs
961.67(2)(b)	FH	Intent.Dispose Methamphetamine Waste	3599 Dangerous Drugs
961.67(2)(b)	FF	Intent.Dispose Methamphetamine Waste (2nd+)	3599 Dangerous Drugs
968	Modifier	Domestic Abuse	
968.075	Modifier	Domestic Abuse	
968.075(1)(a)1	Modifier	Domestic Abuse-Inflct Pain/Injury/Illness	
968.075(1)(a)2	Modifier	Domestic Abuse-Impair Physical Condition	
968.075(1)(a)3	Modifier	Domestic Abuse-Sexual Assault	
968.075(1)(a)4	Modifier	Domestic Abuse-Act to Create Fear	
968.075(5)(a)	NU	Contact after Domestic Abuse Arrest	3899 Family Offense
968.255(2)	MU	Illegal Strip Search	5799 Invade Privacy

Statute	Severity	Literal	NCIC
968.255(2)(a)	MU	Illegal Strip Search-Not Same Sex	5799 Invade Privacy
968.255(2)(b)	MU	Illegal Strip Search-Exposed View	5799 Invade Privacy
968.255(2)(c)	MU	Illegal Strip Search-Visual/Sound Record	5799 Invade Privacy
968.255(2)(d)	MU	Illegal Strip Search-Without Permission	5799 Invade Privacy
968.255(2)(e)	MU	Illegal Strip Search-Fail/Prepare Report	5799 Invade Privacy
968.255(3)	MU	Illegal Body Cavity Search	5799 Invade Privacy
968.255(6)	MU	Violate Strip Search Rules	5799 Invade Privacy
968.31(1)(a)	FH	Intercept Wire/Electric Communication	5704 Eavesdropping
968.31(1)(b)	FH	Use Person/Intercept Wire/Elec. Comm.	5704 Eavesdropping
968.31(1)(c)	FH	Disclose/Intercepted Wire/Electric Comm.	5701 Divulge Eavesdrop Info
968.31(1)(d)	FH	Use/Intercepted Wire/Electric Comm.	5703 Divulge Message Contents
968.31(1)(e)	FH	Intention. Disclose Wire/Electric Comm.	5701 Divulge Eavesdrop Info
968.31(1)(f)	FH	Alter Intercepted Wire/Electric Comm.	5703 Divulge Message Contents
968.34(1)	MU	Illegal Use of Pen Register/Trap	5704 Eavesdropping
968.34(1)	MU	Illegal Use of Pen Register/Trap	5704 Eavesdropping
968.43(3)	FH	Violate Oath or Affirmation	7399 Public Order Crimes
973.05(4)(d)	NU	Fail/Withhold Assignment Money	7399 Public Order Crimes
973.05(4)(g)	MU	Work Discrimination-Lottery Assignment	7399 Public Order Crimes
973.10	Custody	Probation Violation	5012 Probation Violation
976.02(2)(d)	MU	Instate Witness Fail/Testify Out/State	5005 Contempt of Court
976.02(3)(b)	MU	Out-of-State Witness Fail/Testify	5005 Contempt of Court
976.03	FU	Extradition	5015 Failure to Appear
976.03(10)	MU	Noncompliance w/ Extradition/Criminals	5015 Failure to Appear
976.03(13)	FU	Extradition-Arrest Prior to Requisition	5699 Civil Rights
976.03(14)	FU	Extradition-Arrest without Warrant	5699 Civil Rights
979.01(1)(a)	MU	Fail/Report Death-Unusual Circumstances	7399 Public Order Crimes
979.01(1)(b)	MU	Fail/Report Death-Homicide	7399 Public Order Crimes
979.01(1)(c)	MU	Fail/Report Death-Suicide	7399 Public Order Crimes
979.01(1)(d)	MU	Fail/Report Death-Following an Abortion	7399 Public Order Crimes
979.01(1)(e)	MU	Fail/Report Death-Due to Poisoning	7399 Public Order Crimes
979.01(1)(f)	MU	Fail/Report Death-Following an Accident	7399 Public Order Crimes
979.01(1)(g)	MU	Fail/Report Death-No Physician Present	7399 Public Order Crimes
979.01(1)(h)	MU	Fail/Report Death-No Signed Certificate	7399 Public Order Crimes
979.01(1)(i)	MU	Fail/Report Death-Emergency Circumstance	7399 Public Order Crimes
979.01(1m)	MU	Coroner Fail/Report Death/District Atty	7399 Public Order Crimes
979.01(1r)	MU	Coroner Fail/Report Death/Histor.Society	7399 Public Order Crimes
979.01(4)	MU	Unauthorized Embalm/Autopsy on Dead Body	7399 Public Order Crimes
979.10(1)(a)	MU	Cremate Deceased w/o Cremation Permit	7399 Public Order Crimes
979.10(4)	MU	Assist Cremation/Deceased w/o Permit	7399 Public Order Crimes
980.02	FU	Sexually Violent Person Petition	7399 Public Order Crimes
985.15	NU	Publisher Refuse to Publish Legal Notice	7399 Public Order Crimes

Administrative Code

Statute	Severity	Literal	NCIC
ADM2.14(2)(a)	NU	Open Container of Alcohol	4104 Liquor-Possession
ADM2.14(2)(b)	NU	Consume Alcoholic Beverage	4104 Liquor-Possession
ADM2.14(2)(c)	NU	Smoking in Restricted Areas	7399 Public Order Crimes
ADM2.14(2)(d)	NU	Enter Non-Public Area	7399 Public Order Crimes
ADM2.14(2)(e)	NU	Sound Amplification w/o Permit	7399 Public Order Crimes
ADM2.14(2)(f)	NU	Violation of Noise Ordinance	7399 Public Order Crimes
ADM2.14(2)(g)	NU	Failure to Return Access Device	7399 Public Order Crimes
ADM2.14(2)(h)	NU	Annoyance Phone Calls	5309 Harassing Communication
ADM2.14(2)(i)	NU	Panhandling in Threatening Fashion	5311 Disorderly Conduct
ADM2.14(2)(j)	NU	Animal in Facility	5599 Health-Safety
ADM2.14(2)(k)	NU	Disorderly Conduct	5311 Disorderly Conduct
ADM2.14(2)(l)	NU	Animal at Large - Public Event	5599 Health-Safety
ADM2.14(2)(m)	NU	Operating Recreational Devices	7399 Public Order Crimes
ADM2.14(2)(n)	NU	Loitering for Prostitution	4009 Commercial Sex
ADM2.14(2)(o)	NU	Urinating/Defecates in Restricted Area	5599 Health-Safety
ADM2.14(2)(p)	NU	Enter Locked Building	5707 Trespassing
ADM2.14(2)(q)	NU	Scales Exterior Walls	5707 Trespassing
ADM2.14(2)(r)	NU	Possess Marijuana	3562 Marijuana-Possession
ADM2.14(2)(s)	NU	Possession of Drug Paraphernalia	3550 Narcotic Equip-Possession
ADM2.14(2)(t)	NU	Unauthorized Fire or Burning	2007 Burning Offense
ADM2.14(2)(u)	NU	Criminal Damage	2901 Damage Property-Business 2902 Damage Property-Private 2903 Damage Property-Public 2999 Damage Property
ADM2.14(2)(v)	NU	Obstruct Access Passage, etc.	7399 Public Order Crimes
ADM2.14(2)(w)	NU	Possess Fireworks	5599 Health-Safety
ADM2.14(2)(x)	NU	Petty Theft Under \$100	2399 Larceny
ADM2.14(2)(y)	NU	Provide False Information	4899 Obstructing Police
ADM2.14(2)(z)	NU	Camping	7399 Public Order Crimes
ADM2.14(2)(za)	NU	Bicycles in Unauthorized Areas	7399 Public Order Crimes
ADM2.14(2)(zb)	NU	Dumps Rubbish	7399 Public Order Crimes
ADM2.14(2)(zc)	NU	Removal of Landscaping	7399 Public Order Crimes
ADM2.14(2)(zd)	NU	Other Prohibited Conduct	7399 Public Order Crimes
ACTP29.50(2)	MU	Pesticide Overspray or Drift	5599 Health-Safety
ACTP29.50(2)	NU	Pesticide Overspray or Drift	5599 Health-Safety
ACTP29.50(2)(a)	MU	Pesticide Overspray or Drift	5599 Health-Safety

Statute	Severity	Literal	NCIC
ACTP29.50(2)(a)	NU	Pesticide Overspray or Drift	5599 Health-Safety
ATCP29.50(5)(a)	MU	Use/Sell Defective Pesticide Equipment	5599 Health-Safety
ATCP29.50(5)(a)	NU	Use/Sell Defective Pesticide Equipment	5599 Health-Safety
ATCP60.02(1)	NU	Milk Producer Fail to be Licensed	7399 Public Order Crimes
ATCP60.02(2)(a)	NU	Milk Producer Fail to be Licensed	7399 Public Order Crimes
ATCP60.19(3)	NU	Drug Residue in Bulk Milk Load	5512 Food-Health or Safety
ATCP60.22(2)	NU	Fail/Properly Test Bulk Raw Milk	5512 Food-Health or Safety
ATCP80.20(1)	NU	Receipt of Unlicensed Dairy Product	5512 Food-Health or Safety
ATCP110.02(6)	MU	Illegal Pricing and Financing	7399 Public Order Crimes
ATCP110.02(6)(L)	MU	Fail/Furnish Lien Waivers	7399 Public Order Crimes
ATCP110.02(6)(L)	NU	Fail/Furnish Lien Waivers	7399 Public Order Crimes
ATCP110.02(6)(m)	MU	Fail/Furnish Lien Waivers-Partial Payment	7399 Public Order Crimes
ATCP110.02(6)(m)	NU	Fail/Furnish Lien Waivers-Partial Payment	7399 Public Order Crimes
ATCP110.02(6)(n)	MU	Fail/Disclose Home Imp. Contract Info	7399 Public Order Crimes
ATCP110.02(7)(a)	MU	Pressure into Home Improvement Contract	7399 Public Order Crimes
ATCP110.02(7)(b)	MU	Illegal Solicitation-Home Improvement Co	7399 Public Order Crimes
ATCP110.02(7)(c)	MU	Fail/Give Timely Notice-Contract Delay	7399 Public Order Crimes
ATCP110.03(1)	MU	Fail/Inform-Req'd Construct.Permits	7399 Public Order Crimes
ATCP110.05(1)(b)	MU	Home Improvement Seller Fail/Provide Con	7399 Public Order Crimes
ATCP110.05(2)	MU	Home Improvement Contract Violations	7399 Public Order Crimes
ATCP110.05(2)(d)	MU	Fail/List Dates/Times on Home Imp. Contr	7399 Public Order Crimes
ATCP110.07(4)	MU	Home Improvement Contract Violations	7399 Public Order Crimes
ATCP110.07(4)(a)	MU	Seller Fail/Return Contract Payments	7399 Public Order Crimes
COMM14.21(2)	NU	Inside Storage of Combustible Material	7399 Public Order Crimes
COMM54.07	NU	Fail/Maintain Exit Access	7399 Public Order Crimes
COMM82.20(8)	NU	Fail/Submit Sewage Plan Revisions	7399 Public Order Crimes
HFS163.10(a)(a)	NU	Lead Abatement-Violate Indiv Cert Reqmt	5599 Health-Safety
HFS163.12(1)(a)	NU	Lead Abatement-Violate Lead Co Cert Reqmt	5599 Health-Safety
HFS163.14(1)(b)	NU	Lead Abatement-Violate Work Prac-Abate	5599 Health-Safety
HFS163.14(d)	NU	Lead Abatement-Violate Work Prac-Ensure	5599 Health-Safety
HFS163.14(1)(e)	NU	Lead Abatement-Violate Work Proc-Prot	5599 Health-Safety
HY3001(3)(e)30	NU	Speeding	5499 Traffic Offense
ILHR52.21	NU	Location and Maintenance of Exits	5599 Health-Safety
NR5.01(2)(b)	NU	Dealer Fail to Submit Registration Fees	7399 Public Order Crimes
NR5.06	NU	Improper Display of ID Number on Boat	7399 Public Order Crimes
NR5.125(4)(d)	NU	Operate Boat with a Muffler Cut-Off	7399 Public Order Crimes
NR5.125(5)(d)	NU	Refuse/Allow Noise Level Test By Officer	7399 Public Order Crimes
NR5.33	NU	Operate/Excess of Slow Speed-St. Croix	7399 Public Order Crimes
NR5.34	NU	Operate Boat Towing Waterskiers	7399 Public Order Crimes
NR10.01	NU	Hunt Game Birds/Game/Closed Season	6203 Conservation-Birds
NR10.01(1)	NU	Hunting Waterfowl	6203 Conservation-Birds

Statute	Severity	Literal	NCIC
NR10.01(3)	NU	Trap/Hunt Raccoon During Closed Season	6201 Conservation-Animals
NR10.01(3)(e)	MU	Hunt Deer During Closed Season	6201 Conservation-Animals
NR10.01(3)(g)	NU	Harvest Bear <42 Inches-Open Season	6201 Conservation-Animals
NR10.01(4)	NU	Trapping During Closed Season	6201 Conservation-Animals
NR10.01(4)(e)	NU	Failure to Register Fur	6299 Conservation
NR10.02(1)	MU	Possess Moose/Elk w/o Authorization	6299 Conservation
NR10.02(1)	NU	Possess Protected Bird/Animal	6299 Conservation
NR10.05(1)	NU	Hunt Within 50 Feet of Road's Center	6299 Conservation
NR10.05(2)	NU	Hunt Waterfowl from Designated Road & RR	6203 Conservation-Birds
NR10.06(2)(b)	NU	Hunt Game Before/After Hours	6299 Conservation
NR10.06(5)	NU	Hunt Deer/Bear Before/After Shooting Hrs	6201 Conservation-Animals
NR10.07(1)(b)3	NU	Hunt in Spring Turkey w/o Valid Permit	6203 Conservation-Birds
NR10.07(1)(f)	NU	Fail to Make Effort/Retrieve Downed Game	6299 Conservation
NR10.07(2)(a)	NU	Place/Use/Hunt Wild Animals w/Bait	6201 Conservation-Animals
NR10.07(2)(b)1	NU	Fail/Place Bait for Bear in Ground Hole	6201 Conservation-Animals
NR10.07(2)(c)	NU	Place/Use/Hunt Bear w/Illegal Bait	6201 Conservation-Animals
NR10.07(3)	NU	Fail/Wear Blaze Orange Clothing-CWD Hunt	6201 Conservation-Animals
NR10.08(2)	NU	Take/Attempt/Take More Than Daily Limit	6299 Conservation
NR10.08(5)	NU	Possess Live Game Unless Authorized	6299 Conservation
NR10.09(1)(a)	NU	Possession of Slug/Ball Shotgun Shell	6299 Conservation
NR10.09(1)(a)2	NU	Possess Oversize Shot	6299 Conservation
NR10.09(1)(a)3	NU	Hunt Game Bird w/ Rifle or Shot > BB	6203 Conservation-Birds
NR10.09(1)(c)1	NU	Attempt/Take Small Game by Illegal Means	6299 Conservation
NR10.09(1)(c)2	NU	Hunt Deer/Bear with Illegal Firearm	6201 Conservation-Animals
NR10.09(1)(c)3	NU	Possess Rifle/Open Season (Shotgun Only)	6299 Conservation
NR10.09(2)	NU	Possess Firearm/24 Hrs Prior/Deer Season	6299 Conservation
NR10.09(3)(b)	NU	Hunt with Illegal Bow or Arrow	6299 Conservation
NR10.09(3)(c)	NU	Hunt with Illegal Bow or Arrow	6299 Conservation
NR10.09(3)(d)	NU	Hunt with Illegal Bow or Arrow	6299 Conservation
NR10.10(1)(b)	NU	Hunt Deer with Dogs	6201 Conservation-Animals
NR10.10(2)	NU	Possess Deer Killed w/o Bow on ArcherTag	6201 Conservation-Animals
NR10.101(1)	NU	Bear Hunting Violations	6201 Conservation-Animals
NR10.101(1)(a)	MU	Hunt/Harm Bear in Den	6201 Conservation-Animals
NR10.101(1)(b)	NU	Hunt Bear in Dump or Landfill	6201 Conservation-Animals
NR10.101(3)	MU	Possess Untagged Bear (2nd)	6201 Conservation-Animals
NR10.101(3)	NU	Fail/Validate/Attach Tag to Bear	6201 Conservation-Animals
NR10.101(3)(c)	NU	Hunt Bear w/ More Than Legal Number/Dogs	6201 Conservation-Animals
NR10.103(1)	NU	Possess Valid Tag/Not Attach Legal Deer	6201 Conservation-Animals
NR10.103(2)	NU	Fail/Validate or Attach Deer Carcass Tag	6201 Conservation-Animals
NR10.104(4)	NU	Fail/Validate Hunter Choice Permit	6201 Conservation-Animals
NR10.104(5)	NU	Hunt Deer/Unauth.Hunt. Choice Quota Area	6201 Conservation-Animals

Statute	Severity	Literal	NCIC
NR10.104(9)	NU	Hunt Deer in Unauthorized Quota Area	6201 Conservation-Animals
NR10.104(11)	NU	Use Antlerless Deer/>1 CWD Buck Permit	6201 Conservation-Animals
NR10.105	NU	Transport Deer/Bear Not Exposed	6201 Conservation-Animals
NR10.105(3)	NU	Transport Unregistered Deer into CWD Zone	6201 Conservation-Animals
NR10.105(3)(a)	NU	Transport Buck Deer in CWD Zone	6201 Conservation-Animals
NR10.015(4)	NU	Refuse to Allow DNR to Collect Carcass	6201 Conservation-Animals
NR10.106(1)	NU	Fal/Keep Deer Intact Prior to Registration	6201 Conservation-Animals
NR10.106(2)	NU	Failure to Register Deer in Unit of Kill	6201 Conservation-Animals
NR10.106(2)(b)	NU	Transport Unregister.Deer Out/Quota Area	6201 Conservation-Animals
NR10.106(2)(e)	NU	Fail/Register Deer Killed in CWD Zones	6201 Conservation-Animals
NR10.11(1)(a)	NU	Place/Use/Hunt Elk with Aid of Bait	6201 Conservation-Animals
NR10.12(1)(a)	NU	Hunt From or By Means of a Sinkbox	6203 Conservation-Birds
NR10.12(1)(b)	NU	Hunt Waterfowl from a Motor Boat	6203 Conservation-Birds
NR10.12(1)(c)	NU	Hunt from Pier, Dam, Dock or Structure	6203 Conservation-Birds
NR10.12(1)(d)	NU	Drive, Rally or Disturb Ducks	6203 Conservation-Birds
NR10.12(1)(e)	NU	Use Recorded or Electric Calls	6203 Conservation-Birds
NR10.12(1)(f)	NU	Use Live Decoys	6203 Conservation-Birds
NR10.12(1)(g)	NU	Hunt w/ Unattend./Illegally Placed Decoy	6203 Conservation-Birds
NR10.12(1)(h)	NU	Hunt Waterfowl Over Baited Area	6203 Conservation-Birds
NR10.12(10)	NU	Fail to Sign or Attach State Stamp	6203 Conservation-Birds
NR10.12(2)	NU	Possess Live or Crippled Waterfowl	6203 Conservation-Birds
NR10.12(3)	NU	Hunt Migratory Birds in Open Water/Blind	6203 Conservation-Birds
NR10.12(4)(a)	NU	Hunt Geese Outside a Blind - Horicon	6203 Conservation-Birds
NR10.12(4)(a)2	NU	More than 2 Hunters Occupy Blind-Horicon	6203 Conservation-Birds
NR10.12(5)(a)	NU	Take Migratory Bird with Illegal Devices	6203 Conservation-Birds
NR10.12(5)(b)	NU	Waterfowl Gun Capable/More Than 3 Shells	6203 Conservation-Birds
NR10.12(5)(c)	NU	Take Migratory Bird by Illegal Means	6203 Conservation-Birds
NR10.12(5)(d)	NU	Possess LeadShot While Hunting Waterfowl	6203 Conservation-Birds
NR10.12(6)	NU	Migratory Game Bird Tagging	6203 Conservation-Birds
NR10.12(7)	NU	Transport w/o Head or Fully Covered Wing	6203 Conservation-Birds
NR10.125(1)(a)	NU	Hunt Canada Goose without Valid Permit	6203 Conservation-Birds
NR10.125(1)(d)	NU	Fail to Validate Goose Tag	6203 Conservation-Birds
NR10.125(3)	NU	Goose Tag Violations	6203 Conservation-Birds
NR10.125(3)(a)	NU	Fail to Tag Canada Goose in Zone	6203 Conservation-Birds
NR10.125(3)(b)	NU	Possess/Transport Untagged Canada Goose	6203 Conservation-Birds
NR10.125(3)(c)	NU	Transport Goose-Tag Handled/Manipulated	6203 Conservation-Birds
NR10.125(4)	NU	Harvest Reporting Requirements	6203 Conservation-Birds
NR10.13(1)(b)	NU	Illegal Trapping or Baiting	6201 Conservation-Animals
NR10.13(1)(b)4	NU	Trap with Illegal Water Set	6201 Conservation-Animals
NR10.13(1)(b)5	NU	Trap w/in Prohibited Distance/Beaver Dam	6201 Conservation-Animals
NR10.13(2)	NU	Molest Muskrat/Beaver House, Raccoon Den	6201 Conservation-Animals

Statute	Severity	Literal	NCIC
NR10.13(3)(b)	NU	Trapping Before or After Hours	6201 Conservation-Animals
NR10.145	NU	Hunt/Trap Bobcat/Otter/Fisher w/o Tags	6201 Conservation-Animals
NR10.145(4)(a)	NU	Failure to Immediately Tag an Otter	6201 Conservation-Animals
NR10.145(4)(b)	NU	Possess Unlicensed Bobcat, Fisher, Otter	6201 Conservation-Animals
NR10.145(5)	NU	Failure to Register Fur	6201 Conservation-Animals
NR10.145(6)	NU	Possess/Transfer Pelts w/o Reg. Tags	6204 Conservation-Lic Stamp
NR10.145(6)(a)	NU	Possess Raw Pelts w/o Reg. Tags	6204 Conservation-Lic Stamp
NR10.145(6)(b)	NU	Failure to Register Fur	6201 Conservation-Animals
NR10.15	NU	Hunt-Horicon/Necedah Nat.Wildlife Refuge	6299 Conservation
NR10.16	NU	Hunt-Horicon/Necedah Nat.Wildlife Refuge	6299 Conservation
NR10.25(1)	NU	Transfer or Use Turkey Permit of Another	6204 Conservation-Lic Stamp
NR10.25(1)(a)	NU	Hunt Turkey without Valid Permit	6204 Conservation-Lic Stamp
NR10.25(1)(g)2	NU	Transfer/Use Another's Turkey Permit	6204 Conservation-Lic Stamp
NR10.25(2)	NU	Possess or Transport Untagged Turkey	6204 Conservation-Lic Stamp
NR10.25(2)(a)1	NU	Fail to Validate Turkey Permit	6204 Conservation-Lic Stamp
NR10.25(3)	NU	Fail to Register Wild Turkey	6204 Conservation-Lic Stamp
NR10.25(4)(a)	NU	Hunt Turkeys/Other than Shotgun or Bow	6203 Conservation-Birds
NR10.25(4)(b)	NU	Hunt Turkeys w/ Recorded/Amplified Call	6203 Conservation-Birds
NR10.25(4)(c)	NU	Hunt Turkeys with Aid of Dog	6203 Conservation-Birds
NR10.25(4)(d)	NU	Hunt Turkeys with Live Decoy	6203 Conservation-Birds
NR10.25(4)(e)	NU	Hunt Turkeys Over Baited Area	6203 Conservation-Birds
NR10.275	NU	Hunt in Areas Closed-Small Game Hunting	6201 Conservation-Animals
NR10.275(2)	NU	Use Rifles/Pistols-Small Game Hunting	6201 Conservation-Animals
NR10.275(2)(b)	NU	Hunt Small Game After Noon	6201 Conservation-Animals
NR10.275(2)(c)	NU	Unauthorized Use of Dogs-Hunting Small Game	6201 Conservation-Animals
NR10.275(3)	NU	Hunt w/in Open State Park Zone w/o Permit	6201 Conservation-Animals
NR10.275(3)(b)	NU	Hunt w/o Providing Req Info at State Park	6201 Conservation-Animals
NR11.0	NU	Hunt or Trap in Closed Areas	6299 Conservation
NR11.01	NU	Hunt Waterfowl Closed Area	6203 Conservation-Birds
NR11.01(1)(a)	NU	Hunt Waterfowl Cl. Area-Collins Marsh	6203 Conservation-Birds
NR11.01(2)(a)	NU	Hunt Waterfowl Cl. Area-Rock Co. Goose	6203 Conservation-Birds
NR11.011(1)(a)	NU	Hunt Waterfowl Cl. Area-Mecan Springs	6203 Conservation-Birds
NR11.02(7)(a)	NU	Hunt Waterfowl Cl. Area-Grand River	6203 Conservation-Birds
NR11.02(8)(a)	NU	Hunt Waterfowl Cl. Area-Outagamie Wild.	6203 Conservation-Birds
NR11.03(1)(a)	NU	Hunt Waterfowl Cl. Area-Peshtigo Harbor	6203 Conservation-Birds

Statute	Severity	Literal	NCIC
NR11.03(2)(a)	NU	Hunt Waterfowl Cl. Area-Twin Lakes	6203 Conservation-Birds
NR11.03(3)(a)	NU	Hunt Waterfowl Cl. Area-Pershing	6203 Conservation-Birds
NR11.031(1)(a)	NU	Hunt Waterfowl Cl. Area-Sensiba	6203 Conservation-Birds
NR11.031(11)(a)	NU	Hunt Waterfowl Cl. Area-Wolf River	6203 Conservation-Birds
NR11.031(3)(a)	NU	Hunt Waterfowl Cl. Area-French Creek	6203 Conservation-Birds
NR11.031(3)(b)	NU	Hunt Waterfowl Cl. Area-Mud Lake	6203 Conservation-Birds
NR11.031(9)(a)	NU	Hunt Waterfowl Cl. Area-Germania	6203 Conservation-Birds
NR11.032(1)(a)	NU	Hunt Miss.R. Closed Area-Lost Island	6299 Conservation
NR11.032(1)(b)	NU	Hunt Miss.R. Closed Area-Nelson/Trevino	6299 Conservation
NR11.032(1)(c)	NU	Hunt Miss.R. Closed Area-Peterson's Lake	6299 Conservation
NR11.032(1)(d)	NU	Hunt Miss.R. Closed Area-Winona Pool	6299 Conservation
NR11.032(2)(a)	NU	Hunt Miss.R. Closed Area-Harpers Slough	6299 Conservation
NR11.032(3)(a)	NU	Hunt Miss.R. Closed Area-Dago Slough	6299 Conservation
NR11.032(4)(a)	NU	Hunt Miss.R. Closed Area-La Crosse/Pl. 7	6299 Conservation
NR11.032(5)(a)	NU	Hunt Miss.R. Closed Area-Goose Island	6299 Conservation
NR11.032(5)(b)	NU	Hunt Miss.R. Closed Area-WI Island	6299 Conservation
NR11.04(1)(a)	NU	Hunt Waterfowl Cl.Area-Fish Lake	6203 Conservation-Birds
NR11.04(3)(a)	NU	Hunt Waterfowl Cl.Area-Rice Lake	6203 Conservation-Birds
NR11.04(4)(a)	NU	Hunt Waterfowl Cl.Area-Navarino	6203 Conservation-Birds
NR11.041(1)(a)	NU	Hunt Waterfowl Cl.Area-Prince's Point	6203 Conservation-Birds
NR11.042(1)(a)	NU	Hunt Waterfowl Cl.Area-Oakridge L.	6203 Conservation-Birds
NR11.05(1)(a)	NU	Hunt Migratory Bird Cl.Area-HoriconMarsh	6203 Conservation-Birds
NR11.06(1)(a)	NU	Hunt Waterfowl Cl. Area-Delavan Lake	6203 Conservation-Birds
NR11.06(3)(a)	NU	Hunt Waterfowl Closed Area-White Lake	6203 Conservation-Birds
NR11.06(4)(a)	NU	Hunt Waterfowl Closed Area-Rush Lake	6203 Conservation-Birds
NR11.07(1)(a)	NU	Hunt Waterfowl Retrieving Zone-Hor.Marsh	6203 Conservation-Birds
NR11.08(1)(a)	NU	Hunt Sharp-Tailed Grouse-Moquah Barrons	6203 Conservation-Birds
NR11.08(2)(a)	NU	Hunt Sharp-Tailed Grouse-Crex Meadows	6203 Conservation-Birds
NR11.08(2)(b)	NU	Hunt Sharp-Tailed Grouse-Namekag.Barrons	6203 Conservation-Birds
NR11.08(3)(a)	NU	Hunt Sharp-Tailed Grouse-Douglas County	6203 Conservation-Birds
NR11.09(1)(a)	NU	Hunt Beaver/Otter-Tiffany Wildlife Area	6201 Conservation-Animals
NR11.09(2)(a)	NU	Hunt Beaver/Otter-Van Loon Wildlife Area	6201 Conservation-Animals
NR11.10(1)(a)	NU	Hunt Fisher/Marten-Clam Lake	6201 Conservation-Animals
NR11.10(2)(a)	NU	Hunt Fisher/Marten-Pine River	6201 Conservation-Animals
NR11.11(1)(a)	NU	Hunt Deer Closed Area-Buckhorn Wildlife	6201 Conservation-Animals
NR11.12(1)(a)	NU	Hunt Sugar River State Trail Closed Area	6299 Conservation
NR11.13	NU	Hunt/Trap Public Lands Closed Area	6299 Conservation
NR11.14	NU	Hunt in Pheasant Closed Area	6203 Conservation-Birds
NR12.06	NU	Vilate CWD Nuisance Deer Removal Permit	6201 Conservation-Animals
NR12.10	NU	Permit Violation-Shoot/Trap Nuisance Animals	6204 Conservation-Lic/Stamp

Statute	Severity	Literal	NCIC
NR12.15	NU	Permit Violation-Shoot/Trap Animals	6204 Conservation-Lic/Stamp
NR12.16	NU	Permit Viol-Ag Damage Deer Shooting	6204 Conservation-Lic/Stamp
NR12.17	NU	Permit Violation-Shooting Canada Geese	6204 Conservation-Lic/Stamp
NR15.0	NU	Hunt or Trap in Closed Areas	6299 Conservation
NR15.01(1)(a)	NU	Hunt Year Round Game Refuge-Bay Beach	6299 Conservation
NR15.01(1)(b)	NU	Hunt Year Round Game Refuge-Suamico	6299 Conservation
NR15.01(11)(a)	NU	Hunt Year Round Game Refuge-Camp Decorah	6299 Conservation
NR15.01(11)(b)	NU	Hunt Year Round Game Refuge-Camp Ehawee	6299 Conservation
NR15.01(12)(a)	NU	Hunt Year Round Game Refuge-Pt.Beach	6299 Conservation
NR15.01(13)(a)	NU	Hunt Year Round Game Refuge-Riveredge	6299 Conservation
NR15.01(16)(a)	NU	Hunt Year Round Game Refuge-Cedar Grove	6299 Conservation
NR15.01(16)(b)	NU	Hunt Year Round Game Refuge-Forest Pres.	6299 Conservation
NR15.01(17)(a)	NU	Hunt Year Round Game Refuge-PeterkinPond	6299 Conservation
NR15.01(18)(b)	NU	Hunt Year Round Game Refuge-Scuppernong	6299 Conservation
NR15.01(18)(c)	NU	Hunt Year Round Game Refuge-Old World WI	6299 Conservation
NR15.01(19)(a)	NU	Hunt Year Round Game Refuge-UW-Oshkosh	6299 Conservation
NR15.01(19)(b)	NU	Hunt Year Round Game Refuge-Winn.Hosp.	6299 Conservation
NR15.01(2)(a)	NU	Hunt Year Round Game Refuge-Crex Meadows	6299 Conservation
NR15.01(3)(a)	NU	Hunt Year Round Game Refuge-Wissota	6299 Conservation
NR15.01(4)(a)	NU	Hunt Year Round Game Refuge-Indian Agen.	6299 Conservation
NR15.01(5)(a)	NU	Hunt Year Round Game Refuge-Brandenburg	6299 Conservation
NR15.01(5)(d)	NU	Hunt Year Round Game Refuge-Mad.Sch.For.	6299 Conservation
NR15.01(5)(e)	NU	Hunt Year Round Game Refuge-Univ. Bay	6299 Conservation
NR15.01(6)(a)	NU	Hunt Year Round Game Refuge-Astico Park	6299 Conservation
NR15.01(6)(b)	NU	Hunt Year Round Game Refuge-Hor. Ledge	6299 Conservation
NR15.01(6)(c)	NU	Hunt Year Round Game Refuge-Hor. Schools	6299 Conservation
NR15.01(7)(a)	NU	Hunt Year Round Game Refuge-Cedar Lake	6299 Conservation
NR15.01(7)(b)	NU	Hunt Year Round Game Refuge-Mauthe Lake	6299 Conservation
NR15.01(7)(c)	NU	Hunt Year Round Game Refuge-S.Woods Park	6299 Conservation
NR15.01(7)(d)	NU	Hunt Year Round Game Refuge-Eldorado	6299 Conservation
NR15.01(8)(a)	NU	Hunt Year Round Game Refuge-Berlin	6299 Conservation
NR15.01(8)(b)	NU	Hunt Year Round Game Refuge-Maude R.Card	6299 Conservation
NR15.02(1)(a)	NU	Hunt Wildlife Refuge-Amy Pond	6299 Conservation
NR15.02(2)(a)	NU	Hunt Wildlife Refuge-Crex Meadows	6299 Conservation
NR15.02(3)(a)	NU	Hunt Wildlife Refuge-Pine Island	6299 Conservation
NR15.02(4)(a)	NU	Hunt Wildlife Refuge-Big Muskego Lake	6299 Conservation
NR15.02(5)(a)	NU	Hunt Wildlife Refuge-Greenwood	6299 Conservation
NR15.02(6)(a)	NU	Hunt Wildlife Refuge-Beans Eddy	6299 Conservation
NR15.02(6)(b)	NU	Hunt Wildlife Refuge-Townline Reservoir	6299 Conservation

Statute	Severity	Literal	NCIC
NR15.02(6)(c)	NU	Hunt Wildlife Refuge-Honey Island Flow.	6299 Conservation
NR15.02(6)(d)	NU	Hunt Wildlife Refuge-McMillan Marsh	6299 Conservation
NR15.02(6)(e)	NU	Hunt Wildlife Refuge-Mead	6299 Conservation
NR15.02(6)(f)	NU	Hunt Wildlife Refuge-Steinke Pond	6299 Conservation
NR15.02(7)(a)	NU	Hunt Wildlife Refuge-Mead	6299 Conservation
NR15.02(8)(a)	NU	Hunt Wildlife Refuge-Mike Young	6299 Conservation
NR15.02(9)(a)	NU	Hunt Wildlife Refuge-Sheboygan Marsh	6299 Conservation
NR15.022(1)(a)	NU	Hunt Wildlife Refuge-Sportsman's Lake	6299 Conservation
NR15.022(10)(a)	NU	Hunt Wildlife Refuge-Theresa Marsh	6299 Conservation
NR15.022(2)(a)	NU	Hunt Wildlife Refuge-Theresa Marsh	6299 Conservation
NR15.022(3)(a)	NU	Hunt Wildlife Refuge-Brule River	6299 Conservation
NR15.022(4)(a)	NU	Hunt Wildlife Refuge-Dike 17	6299 Conservation
NR15.022(5)(a)	NU	Hunt Wildlife Refuge-Meadow Valley	6299 Conservation
NR15.022(5)(d)	NU	Hunt Wildlife Refuge-Necedah	6299 Conservation
NR15.022(6)(a)	NU	Hunt Wildlife Refuge-Bong	6299 Conservation
NR15.022(7)(a)	NU	Hunt Wildlife Refuge-Collins Marsh	6299 Conservation
NR15.022(9)(a)	NU	Hunt Wildlife Refuge-Powell Marsh	6299 Conservation
NR15.024(1)	NU	Hunt Wildlife Refuge-Peat Lake	6299 Conservation
NR15.024(2)(a)	NU	Hunt Wildlife Refuge-Dover	6299 Conservation
NR15.024(2)(b)	NU	Hunt Wildlife Refuge-Tichigan Wildlife	6299 Conservation
NR15.024(3)(a)	NU	Hunt Wildlife Refuge-Vernon Wildlife	6299 Conservation
NR15.03(1)(a)	NU	Hunt Wildlife Refuge-Ashland Tern Island	6299 Conservation
NR15.03(1)(b)	NU	Hunt Wildlife Refuge-NSP Tern Island	6299 Conservation
NR15.03(2)(a)	NU	Hunt Wildlife Refuge-Lower Green Bay	6299 Conservation
NR15.03(3)(a)	NU	Hunt Wildlife Refuge-Whitman Dam	6299 Conservation
NR15.03(4)(a)	NU	Hunt Wildlife Refuge-Fish Lake	6299 Conservation
NR15.03(5)(a)	NU	Hunt Wildlife Refuge-Horicon Marsh	6299 Conservation
NR15.03(6)(a)	NU	Hunt Wildlife Refuge-WI Point Wildlife	6299 Conservation
NR15.03(6)(b)	NU	Hunt Wildlife Refuge-Interstate Island	6299 Conservation
NR15.03(7)(a)	NU	Hunt Wildlife Refuge-Grand River	6299 Conservation
NR15.03(8)(a)	NU	Hunt Wildlife Refuge-Mead	6299 Conservation
NR15.04(1)(a)	NU	Hunt Seasonal Game Refuge-Oconto Marsh	6299 Conservation
NR15.10(1)	NU	Hunt Horicon Marsh Wildlife Refuge	6299 Conservation
NR15.10(2)	NU	Hunt Horicon Marsh w/o FurBearing Permit	6201 Conservation-Animals
NR15.11(1)	NU	Hunt on Horicon Marsh Fur Farm	6201 Conservation-Animals
NR15.12	NU	Hunt on University Arboretum	6299 Conservation
NR15.14	NU	Illegal Entry-Ferry Bluff State Nat.Area	5707 Trespassing
NR17.02(1)	NU	Train Hunting dogs Before Season	6299 Conservation
NR19.05	NU	Import/Release Fish/Wildlife w/o Permit	6202 Conservation-Fish
NR19.06	NU	Molest DNR Authorized Fish Holding Nets	6202 Conservation-Fish
NR19.09	NU	Harvest Wild Rice During Closed Season	6299 Conservation

Statute	Severity	Literal	NCIC
NR19.11	NU	Violate Scientific Collectors Permit	6299 Conservation
NR19.12	NU	Fail/Tag Wildlife Taken Off Reservation	6299 Conservation
NR19.13	NU	Car Killed Deer Violations	6299 Conservation
NR19.25	NU	Harass,Kill, etc. Protected Wild Animals	6299 Conservation
NR19.27	NU	Take Crayfish or Frog during Closed Seas	6202 Conservation-Fish
NR19.27(3)	NU	Illegal Use of Trap	6202 Conservation-Fish
NR19.27(4)(a)1.b	NU	Possess Live Crayfish on Inland Waters	6202 Conservation-Fish
NR19.275(2)	NU	Turtle Trapping Violations	6202 Conservation-Fish
NR19.275(3)	NU	Turtle Trapping Violations	6202 Conservation-Fish
NR19.60(1)	NU	Feeding Wild Animal Violations	6201 Conservation-Animals
NR19.60(1)(a)	NU	Place Material-Food/Attract Wild Animals	6201 Conservation-Animals
NR19.60(1)(a)	NU	Place Bird Feed Devices >50 Yards/Dwelling	6201 Conservation-Animals
NR19.60(a)(a)	NU	Place Bird Feed Devices-Accesssible Deer	6201 Conservation-Animals
NR19.60(1)(a)	NU	Fail/Remove Illegal Feed Materials	6201 Conservation-Animals
NR20.05(1)	NU	Fishing By Means Other Than Hook/Line	6202 Conservation-Fish
NR20.05(2)	NU	Possession of Firearm/Gun/Similar Device	6202 Conservation-Fish
NR20.05(3)	NU	Fish Within Prohibited Distance-Lock/Dam	6202 Conservation-Fish
NR20.05(4)	NU	Fishing During Closed Season	6202 Conservation-Fish
NR20.05(5)	NU	Fishing In Trout Stream-Closed Season	6202 Conservation-Fish
NR20.05(6)	NU	Possess Fish in Excess/Daily Bag Limit	6202 Conservation-Fish
NR20.05(8)	NU	Possess Fish in Excess/Possession Limit	6202 Conservation-Fish
NR20.05(9)	NU	Possession of Undersize Fish	6202 Conservation-Fish
NR20.05(14)	NU	Capture/Tag/Release Wild Fish w/o Permit	6202 Conservation-Fish
NR20.06(1)	NU	Trolling in Motor/Sail Powered Boat	6202 Conservation-Fish
NR20.06(2)	NU	Fishing with > Legal Number/Lines/Baits	6202 Conservation-Fish
NR20.06(3)	NU	Fish w/Unauthorized Gear	6202 Conservation-Fish
NR20.06(6)	NU	Snagging Fish	6202 Conservation-Fish
NR20.06(7)	NU	Failure to Release Foul Hooked Fish	6202 Conservation-Fish
NR20.06(8)	NU	Possession of Snag Hook	6202 Conservation-Fish
NR20.06(9)	NU	Fish With Unattended Lines	6202 Conservation-Fish
NR20.05(13)	NU	Sponsor Fishing Tournament W/o Permit	6202 Conservation-Fish
NR20.07(1)	NU	Failure to Register Lake Sturgeon	6202 Conservation-Fish
NR20.07(3)	NU	Illegal Transportation of Sturgeon	6202 Conservation-Fish
NR20.09(1)	NU	Possess Bow,Spear,Similar Device	6202 Conservation-Fish
NR20.09(3)	NU	Unlawful Spearing of Game Fish	6202 Conservation-Fish
NR20.10(1m)	NU	Take/Capture Sturgeon-Lake Winnebago	6202 Conservation-Fish
NR20.10(1r)	NU	Take/Capture Sturgeon-Lake Poygan/Winneconne/Buttes des Morts	6202 Conservation-Fish
NR20.10(2)	NU	Fish With/Or Possess Hook/Line-Spearing	6202 Conservation-Fish
NR20.10(3m)	NU	Use Artificial Light-Sturgeon Spearing Season	6202 Conservation-Fish
NR20.10(3s)	NU	Use Ice Hole >48 Sq Ft-Sturgeon Spearing	6202 Conservation-Fish

Statute	Severity	Literal	NCIC
NR20.10(5)	NU	Fail/Validate and Attach Sturgeon Tag	6202 Conservation-Fish
NR20.10(6)	NU	Illegal Transportation of Sturgeon	6202 Conservation-Fish
NR20.10(8)	NU	Failure to Register Lake Sturgeon	6202 Conservation-Fish
NR20.10(10m)	NU	Sturgeon Spearing Violations	6202 Conservation-Fish
NR20.11(1)(a)	NU	Failure to Identify Fish	6202 Conservation-Fish
NR20.11(1)(b)	NU	Fishing In Locked Shanty	6202 Conservation-Fish
NR20.11(1)(d)	NU	Failure to Remove Fish Shanty	6202 Conservation-Fish
NR20.11(1)(e)	NU	Failure to Remove Fish Shanty	6202 Conservation-Fish
NR20.11(2)	NU	Larger Than 12-Inch Hole-Ice Fishing	6202 Conservation-Fish
NR20.12	NU	Illegal Setlines/Bank Poles/Tags/Hooks	6202 Conservation-Fish
NR20.13(1)	NU	Illegal Net Use-Inland/Outlying Waters	6202 Conservation-Fish
NR20.14	NU	Operate Illegal/Untagged Minnow Traps	6202 Conservation-Fish
NR20.14(2)	NU	Seining In Trout Stream	6202 Conservation-Fish
NR20.15(1)	NU	Fishing with Barbed Hook	6202 Conservation-Fish
NR20.16(1)(b)1	NU	Possess Trout-Catch/Release Season	6202 Conservation-Fish
NR20.16(1)(b)2	NU	Trout Fishing-Early Season/Barbed Hooks	6202 Conservation-Fish
NR20.20(9)(g)	NU	Possess Illegal Fish-Chippewa River	6202 Conservation-Fish
NR20.20(30)(a)2	NU	Fishing in Urban Ponds-Closed Season	6202 Conservation-Fish
NR20.40(2)	NU	Sponsor Fishing Tournament wo Permit	6202 Conservation-Fish
NR20.40(5)	NU	Fail/Comply-Fishing Tournament Permit	6202 Conservation-Fish
NR20.41(2)(a)	NU	Fish in Experimental Waters w/o Permit	6202 Conservation-Fish
NR21.04	NU	Fishing Violations	6202 Conservation-Fish
NR21.04(14)	MU	Possess Inland Waters Trout/Muskellunge	6202 Conservation-Fish
NR21.04(15)	NU	Possess Fish in Excess/Daily Bag Limit	6202 Conservation-Fish
NR21.06(1)	NU	Fishing Violations	6202 Conservation-Fish
NR21.06(1)(a)	NU	Fishing with > Legal Number/Lines/Baits	6202 Conservation-Fish
NR21.06(1)(e)	NU	Fish with Unattended Lines	6202 Conservation-Fish
NR21.06(3)	NU	Possess Spear, Firearm or Similar Device	6202 Conservation-Fish
NR21.065	NU	Fish by Other Means w/I 200 Ft-Lock Dam	6202 Conservation-Fish
NR21.07	NU	Fish Shanty Violations	6202 Conservation-Fish
NR21.11	NU	Illegal Use of Nets or Setlines	6202 Conservation-Fish
NR21.11(1)(i)	NU	Fail to Keep/Submit Records or Reports	6202 Conservation-Fish
NR21.13(2)	NU	Turtle Trapping Violations	6202 Conservation-Fish
NR21.13(3)	NU	Turtle Trapping Violations	6202 Conservation-Fish
NR21.15(1)(a)	NU	Fish in Closed Area	6202 Conservation-Fish
NR22.02(2)	MU	Possess Inland Waters Trout/Muskellunge	6202 Conservation-Fish
NR22.04	NU	Fishing Violations	6202 Conservation-Fish
NR22.04(14)	NU	Possess Fish in Excess/Daily Bag Limit	6202 Conservation-Fish
NR22.06(1)	NU	Fishing Violations	6202 Conservation-Fish
NR22.06(1)(a)	NU	Fishing with > Legal Number/Lines/Baits	6202 Conservation-Fish
NR22.06(1)(e)	NU	Fish with Unattended Lines	6202 Conservation-Fish

Statute	Severity	Literal	NCIC
NR22.06(2)	NU	Failure to Release Foul Hooked Fish	6202 Conservation-Fish
NR22.06(4)	NU	Possess Spear, Firearm or Similar Device	6202 Conservation-Fish
NR22.07	NU	Fish Shanty Violations	6202 Conservation-Fish
NR22.07(1)(b)3	NU	Failure to Release Foul Hooked Fish	6202 Conservation-Fish
NR22.08	NU	Illegal Setlines	6202 Conservation-Fish
NR22.09	NU	Illegal Use of Nets	6202 Conservation-Fish
NR22.11(10)	NU	Fail to Keep/Submit Records or Reports	6202 Conservation-Fish
NR22.13(2)	NU	Turtle Trapping Violations	6202 Conservation-Fish
NR22.13(3)	NU	Turtle Trapping Violations	6202 Conservation-Fish
NR23.02	MU	Fishing Violations	6202 Conservation-Fish
NR23.02	NU	Fishing Violations	6202 Conservation-Fish
NR23.03	NU	Fishing Violations	6202 Conservation-Fish
NR23.03(1)	NU	Fishing Violations	6202 Conservation-Fish
NR23.05	NU	Fishing During Closed Season	6202 Conservation-Fish
NR23.05	NU	Possess Undersized Fish	6202 Conservation-Fish
NR23.05	NU	Possess Fish in Excess/Daily Bag Limit	6202 Conservation-Fish
NR23.07(2)	NU	Fish Shanty Violations	6202 Conservation-Fish
NR23.07(3)	NU	Failure to Identify Fish Shanty	6202 Conservation-Fish
NR23.11	NU	Fish w/in Prohibited Distance/Lock/Dam	6202 Conservation-Fish
NR24.07	NU	Fail to Keep/Submit Records or Reports	6202 Conservation-Fish
NR25.05(1)	NU	Operate Nets or Setlines/Closed Season	6202 Conservation-Fish
NR25.05(2)	NU	Possess Undersize Fish Violations	6202 Conservation-Fish
NR25.05(3)	NU	Commercial Fishing Violations	6202 Conservation-Fish
NR25.05(4)	NU	Commercial Fish Through Ice After 3/15	6202 Conservation-Fish
NR25.055	NU	Commercial Fish without a Supervisor	6202 Conservation-Fish
NR25.06(3)	NU	Possession of Untagged Fish	6202 Conservation-Fish
NR25.06(3)(f)	NU	Possess Modified or Tampered Tags	6202 Conservation-Fish
NR25.06(4)	NU	Fish without Individual Catch Quota	6202 Conservation-Fish
NR25.06(5)	NU	Fail to Pay Catch Fees	6202 Conservation-Fish
NR25.06(5)(e)	NU	Fail to Return Unused Fish Tags	6202 Conservation-Fish
NR25.09(1)	NU	Fail/Lift Net w/in Required Time Period	6202 Conservation-Fish
NR25.09(2)	NU	Net Fishing Violations	6202 Conservation-Fish
NR25.09(2)(b)	NU	Place Entrapment Gear Deeper than 90 Ft.	6202 Conservation-Fish
NR25.09(2)(d)	NU	Fail/Use Trawl Diverter/Fishing Forage	6202 Conservation-Fish
NR25.10(1)	NU	Fish/Place Nets in Closed/Restrict. Area	6202 Conservation-Fish
NR25.10(2)	NU	Fish/Place Nets in Closed/Restrict. Area	6202 Conservation-Fish
NR25.10(3)	NU	Fish/Place Nets in Closed/Restrict. Area	6202 Conservation-Fish
NR25.11	NU	Fail/Return Illegal Fish to Water Immed.	6202 Conservation-Fish
NR25.12(2)	NU	Possess Ground Up or Mutilated Fish	6202 Conservation-Fish
NR25.13(3)	NU	Fail/Submit Comm./Setline Fishing Report	6202 Conservation-Fish
NR25.13(3)(b)	NU	Commercial Fishing Violations	6202 Conservation-Fish

Statute	Severity	Literal	NCIC
NR25.14(1)	NU	Possess Game Fish/Sport Angling Equip.	6202 Conservation-Fish
NR25.14(2)	NU	Possess Com. Gear w/o Com. License	6202 Conservation-Fish
NR25.16	NU	Possess Untagged Lake Trout	6202 Conservation-Fish
NR25.18	NU	Bring Fish to Shore/Non-designated Port	6202 Conservation-Fish
NR26.01	NU	Fishing in Refuge	6202 Conservation-Fish
NR26.01(11)(a)	NU	Fishing in Refuge-Lake Columbia	6202 Conservation-Fish
NR26.01(13)(a)	NU	Fishing in Refuge-UW Arboretum	6202 Conservation-Fish
NR26.01(15)(a)	NU	Fishing in Refuge-Sanuelsons Creek	6202 Conservation-Fish
NR26.01(18)(a)	NU	Fishing in Refuge-Little Niagara Creek	6202 Conservation-Fish
NR26.01(26)(a)	NU	Fishing in Refuge-Flambeau River	6202 Conservation-Fish
NR26.01(31)(a)	NU	Fishing in Refuge-Flume/Kewaunee Plant	6202 Conservation-Fish
NR26.01(31)(b)	NU	Fishing in Refuge-Kewaunee River	6202 Conservation-Fish
NR26.01(36)(a)	NU	Fishing in Refuge-Flume/PointBeach Plant	6202 Conservation-Fish
NR26.01(39)(a)	NU	Fishing in Refuge-Fredreck Creek	6202 Conservation-Fish
NR26.01(39)(b)	NU	Fishing in Refuge-Grand River	6202 Conservation-Fish
NR26.01(51)	NU	Fishing in Refuge-North Fork/Flambeau R.	6202 Conservation-Fish
NR26.01(57)(a)	NU	Fishing in Refuge-West Fork/Chippewa R.	6202 Conservation-Fish
NR26.01(57)(b)	NU	Fishing in Refuge-Spider Creek	6202 Conservation-Fish
NR26.01(63)(a)	NU	Fishing in Refuge-Manitowish River	6202 Conservation-Fish
NR26.01(63)(b)	NU	Fishing in Refuge-Rice Creek	6202 Conservation-Fish
NR26.01(63)(c)	NU	Fishing in Refuge-Trilby Lake	6202 Conservation-Fish
NR26.01(67)(a)	NU	Fishing in Refuge-Scuppernong Springs	6202 Conservation-Fish
NR26.01(9)(a)	NU	Fishing in Refuge-Chippewa River	6202 Conservation-Fish
NR26.015	NU	Fishing in Refuge	6202 Conservation-Fish
NR26.015(63)(a)	NU	Fishing in Refuge-Max Lake	6202 Conservation-Fish
NR26.02	NU	Fishing in Refuge	6202 Conservation-Fish
NR26.02(17)(a)	NU	Fishing in Refuge-Red Cedar River	6202 Conservation-Fish
NR26.02(70)(a)	NU	Fishing in Refuge-Fox River/Eureka Dam	6202 Conservation-Fish
NR26.03	NU	Fishing in Refuge	6202 Conservation-Fish
NR26.03(29)(a)	NU	Fishing in Refuge-Meadow Valley Flowage	6202 Conservation-Fish
NR26.04	NU	Fishing in Refuge	6202 Conservation-Fish
NR26.04(55)	NU	Fishing in Refuge-Thornapple River	6202 Conservation-Fish
NR26.05	NU	Fishing in Refuge	6202 Conservation-Fish
NR26.05(51)(b)	NU	Fishing in Refuge-Solberg Creek	6202 Conservation-Fish
NR26.05(51)(c)	NU	Fishing in Refuge-Squaw Creek	6202 Conservation-Fish
NR26.06	NU	Fishing in Refuge	6202 Conservation-Fish
NR26.06(26)(a)1	NU	Fishing in Refuge-Gile Flowage/Junk Stop	6202 Conservation-Fish
NR26.06(26)(a)2	NU	Fishing in Refuge-Gile Flowage/County C	6202 Conservation-Fish
NR26.06(26)(b)	NU	Fishing in Refuge-Turtle River	6202 Conservation-Fish
NR26.06(26)(c)	NU	Fishing in Refuge-Mercer Creek	6202 Conservation-Fish
NR26.06(26)(d)	NU	Fishing in Refuge-Fisher/Catherine Lakes	6202 Conservation-Fish

Statute	Severity	Literal	NCIC
NR26.06(26)(e)	NU	Fishing in Refuge-TurtleFlambeau Flowage	6202 Conservation-Fish
NR26.06(57)(a)	NU	Fishing in Refuge-Conners Creek	6202 Conservation-Fish
NR26.06(57)(b)	NU	Fishing in Refuge-Island Creek	6202 Conservation-Fish
NR26.06(57)(c)	NU	Fishing in Refuge-Knuteson Creek	6202 Conservation-Fish
NR26.06(57)(d)	NU	Fishing in Refuge-Melviney Creek	6202 Conservation-Fish
NR26.06(57)(e)	NU	Fishing in Refuge-Squaw Creek	6202 Conservation-Fish
NR26.06(57)(f)	NU	Fishing in Refuge-Totogatic River	6202 Conservation-Fish
NR26.06(57)(g)	NU	Fishing in Refuge-Unnamed Stream	6202 Conservation-Fish
NR26.06(65)(a)	NU	Fishing in Refuge-Balsam Lake Outlet	6202 Conservation-Fish
NR26.06(65)(b)	NU	Fishing in Refuge-Bear Creek	6202 Conservation-Fish
NR26.06(65)(c)	NU	Fishing in Refuge-Birch Creek	6202 Conservation-Fish
NR26.06(65)(d)	NU	Fishing in Refuge-Little Mud Lake Outlet	6202 Conservation-Fish
NR26.06(65)(e)	NU	Fishing in Refuge-Slim Creek	6202 Conservation-Fish
NR26.06(68)(a)	NU	Fishing in Refuge-Little Wolf River	6202 Conservation-Fish
NR26.07	NU	Fishing in Refuge	6202 Conservation-Fish
NR26.07(29)(a)	NU	Fishing in Refuge-Meadow Valley Flowage	6202 Conservation-Fish
NR26.08	NU	Fishing in Refuge	6202 Conservation-Fish
NR26.08(13)(a)1	NU	Fishing in Refuge-Yahara River/Madison	6202 Conservation-Fish
NR26.08(13)(a)2	NU	Fishing in Refuge-Yahara River/McFarland	6202 Conservation-Fish
NR26.08(13)(a)3	NU	Fishing in Refuge-Yahara River/McFarland	6202 Conservation-Fish
NR26.08(14)(a)	NU	Fishing in Refuge-Beaver Dam Creek	6202 Conservation-Fish
NR26.08(14)(b)	NU	Fishing in Refuge-Mill Creek	6202 Conservation-Fish
NR26.08(14)(c)	NU	Fishing in Refuge-Rock R./Hustisford Dam	6202 Conservation-Fish
NR26.08(18)	NU	Fishing in Refuge-Eau Claire River	6202 Conservation-Fish
NR26.08(20)(a)	NU	Fishing in Refuge-Fond du Lac River	6202 Conservation-Fish
NR26.08(20)(b)	NU	Fishing in Refuge-Silver Creek	6202 Conservation-Fish
NR26.08(24)(a)	NU	Fishing in Refuge-Silver Creek	6202 Conservation-Fish
NR26.08(39)(a)1	NU	Fishing in Refuge-Fox River	6202 Conservation-Fish
NR26.08(39)(a)2	NU	Fishing in Refuge-Fox River	6202 Conservation-Fish
NR26.08(39)(b)	NU	Fishing in Refuge-Grand River	6202 Conservation-Fish
NR26.08(39)(c)	NU	Fishing in Refuge-Lower Neenah Creek	6202 Conservation-Fish
NR26.08(39)(d)	NU	Fishing in Refuge-Montello River	6202 Conservation-Fish
NR26.08(66)(a)	NU	Fishing in Refuge-Cedar Creek	6202 Conservation-Fish
NR26.08(66)(b)	NU	Fishing in Refuge-Pike Lake Dam	6202 Conservation-Fish
NR26.08(68)(a)1	NU	Fishing in Refuge-Bark River	6202 Conservation-Fish
NR26.08(68)(a)2	NU	Fishing in Refuge-Bark River	6202 Conservation-Fish
NR26.08(68)(b)	NU	Fishing in Refuge-Oconomowoc River	6202 Conservation-Fish
NR26.08(68)(c)	NU	Fishing in Refuge-Pewaukee Lake Inlet	6202 Conservation-Fish
NR26.08(68)(d)	NU	Fishing in Refuge-Lac La Belle	6202 Conservation-Fish
NR26.09	NU	Fishing in Refuge	6202 Conservation-Fish
NR26.09(3)(a)	NU	Fishing in Refuge-Sand Creek	6202 Conservation-Fish

Statute	Severity	Literal	NCIC
NR26.09(3)(b)	NU	Fishing in Refuge-Staples Creek	6202 Conservation-Fish
NR26.09(3)(c)1	NU	Fishing in Refuge-Beaver Dam Lake Inlets	6202 Conservation-Fish
NR26.09(3)(c)2	NU	Fishing in Refuge-Beaver Dam Lake Inlets	6202 Conservation-Fish
NR26.09(3)(d)	NU	Fishing in Refuge-Granite Lake Inlet	6202 Conservation-Fish
NR26.09(3)(e)	NU	Fishing in Refuge-Duck Lake Inlet	6202 Conservation-Fish
NR26.09(3)(f)	NU	Fishing in Refuge-Silver Lake Inlet	6202 Conservation-Fish
NR26.09(3)(g)	NU	Fishing in Refuge-Hemlock Creek	6202 Conservation-Fish
NR26.09(3)(h)	NU	Fishing in Refuge-Turtle Creek	6202 Conservation-Fish
NR26.09(4)(a)	NU	Fishing in Refuge-Pikes Creek	6202 Conservation-Fish
NR26.09(49)(a)	NU	Fishing in Refuge-Balsam Branch	6202 Conservation-Fish
NR26.09(49)(b)	NU	Fishing in Refuge-Butternut Creek	6202 Conservation-Fish
NR26.09(49)(c)	NU	Fishing in Refuge-Harder Creek	6202 Conservation-Fish
NR26.09(49)(d)	NU	Fishing in Refuge-Horse Creek	6202 Conservation-Fish
NR26.09(49)(e)	NU	Fishing in Refuge-Sucker Creek	6202 Conservation-Fish
NR26.09(54)(a)	NU	Fishing in Refuge-Swift Creek	6202 Conservation-Fish
NR26.09(57)(a)	NU	Fishing in Refuge-Brunet River	6202 Conservation-Fish
NR26.09(57)(b)	NU	Fishing in Refuge-Couderay River	6202 Conservation-Fish
NR26.09(57)(c)	NU	Fishing in Refuge-Chippewa River	6202 Conservation-Fish
NR26.10	NU	Fishing in Refuge	6202 Conservation-Fish
NR26.10(16)(a)	NU	Fishing in Refuge-Brule River	6202 Conservation-Fish
NR26.11	NU	Fishing in Refuge	6202 Conservation-Fish
NR26.11(16)(a)	NU	Fishing in Refuge-Brule River	6202 Conservation-Fish
NR26.11(4)(a)	NU	Fishing in Refuge-Sioux River	6202 Conservation-Fish
NR26.12	NU	Fishing in Refuge	6202 Conservation-Fish
NR26.12(4)(a)	NU	Fishing in Refuge-Eau Claire Chain/Lakes	6202 Conservation-Fish
NR26.12(59)(a)	NU	Fishing in Refuge-Wolf River	6202 Conservation-Fish
NR26.13(15)(a)	NU	Fishing in Refuge-Strawberry Creek	6202 Conservation-Fish
NR26.13(15)(c)	NU	Fishing in Refuge-St. Bay Ship Canal	6202 Conservation-Fish
NR26.14(10)(a)	NU	Fishing in Refuge-S.Fork/Eau Claire R.	6202 Conservation-Fish
NR26.15(54)(a)	NU	Fishing in Refuge-Flambeau River	6202 Conservation-Fish
NR26.16(57)(a)	NU	Fishing in Refuge-Chief River	6202 Conservation-Fish
NR26.16(57)(b)	NU	Fishing in Refuge-Chippewa River	6202 Conservation-Fish
NR26.16(57)(c)	NU	Fishing in Refuge-Whitefish Creek	6202 Conservation-Fish
NR26.16(7)(a)	NU	Fishing in Refuge-Clam River	6202 Conservation-Fish
NR26.18(66)(a)	NU	Fishing in Refuge-Newburg Dam/Mil. River	6202 Conservation-Fish
NR26.19(44)(a)	NU	Fishing in Refuge-Squirrel River	6202 Conservation-Fish
NR26.19(64)(a)	NU	Fishing in Refuge-Helen Creek	6202 Conservation-Fish
NR26.19(64)(b)	NU	Fishing in Refuge-Spring Creek	6202 Conservation-Fish
NR26.19(64)(c)	NU	Fishing in Refuge-Big Arbor Vitae Lake	6202 Conservation-Fish
NR26.19(64)(d)	NU	Fishing in Refuge-Little Arbor Vitae	6202 Conservation-Fish
NR26.20(44)(a)	NU	Fishing in Refuge-Wisconsin River	6202 Conservation-Fish

Statute	Severity	Literal	NCIC
NR26.20(44)(b)	NU	Fishing in Refuge-Pelica River	6202 Conservation-Fish
NR26.20(44)(c)	NU	Fishing in Refuge-Little Rice Creek	6202 Conservation-Fish
NR26.21(44)(a)	NU	Fishing in Refuge-Tomahawk River	6202 Conservation-Fish
NR26.21(44)(b)	NU	Fishing in Refuge-Willow River	6202 Conservation-Fish
NR26.22(64)(a)	NU	Fishing in Refuge-Little St. Germain	6202 Conservation-Fish
NR26.23(1)(a)	NU	Fishing in Refuge-Lake Superior	6202 Conservation-Fish
NR26.23(1)(b)	NU	Fishing in Refuge-Lake Superior	6202 Conservation-Fish
NR26.23(2)(a)	NU	Fishing in Refuge-Cat Island Shoal	6202 Conservation-Fish
NR26.23(2)(b)	NU	Fishing in Refuge-Lake Superior	6202 Conservation-Fish
NR26.23(3)	NU	Fishing in Refuge-Lake Michigan	6202 Conservation-Fish
NR26.24(15)(a)	NU	Fishing in Refuge-Ahnapee River	6202 Conservation-Fish
NR26.24(38)(a)	NU	Fishing in Refuge-Peshtigo River	6202 Conservation-Fish
NR26.25(26)(a)	NU	Fishing in Refuge-Manitowish River/Iron	6202 Conservation-Fish
NR26.25(63)(a)	NU	Fishing in Refuge-Manitowish R./Vilas	6202 Conservation-Fish
NR26.27(16)(a)	NU	Fishing in Refuge-St. Louis River	6202 Conservation-Fish
NR26.28(50)(a)	NU	Fishing in Refuge-Big Elk R./Price Co.	6202 Conservation-Fish
NR26.29	NU	Fishing in Refuge	6202 Conservation-Fish
NR26.29(59)(a)	NU	Fishing in Refuge-Embarass River	6202 Conservation-Fish
NR27.05	NU	Endangered Species Regulations	6299 Conservation
NR30.04(1)	NU	Burning without Permit	2007 Burning Offense
NR30.05	NU	Emergency Fire Regulations	2007 Burning Offense
NR30.08	NU	Illegal Use of Electric Fence	7399 Public Order Crimes
NR45.04(1)(a)	NU	Molest, Destroy, etc. State Property	2903 Damage Property-Public
NR45.04(1)(b)	NU	Entering Unauthorized or Closed Area	5707 Trespassing
NR45.04(1)(c)	NU	Illegal Hot Air Ballooning, etc	7399 Public Order Crimes
NR45.04(1)(f)	NU	Transport/Relocate Stock/Plant/Animal	6299 Conservation
NR45.04(2)(a)	NU	Entering or In State Park After Hours	5707 Trespassing
NR45.04(3)(a)	NU	Disorderly Conduct	5311 Disorderly Conduct
NR45.04(3)(c)	NU	Possess, etc. Food on Observation Tower	7399 Public Order Crimes
NR45.04(3)(d)	NU	Litter/Deposit Debris on State Property	7399 Public Order Crimes
NR45.04(3)(e)	NU	Unnecessary Noise in State Park	7399 Public Order Crimes
NR45.04(3)(f)	NU	Peddling and Soliciting on State Land	7399 Public Order Crimes
NR45.04(3)(1)1	NU	Peddling/Soliciting on State Land	7399 Public Order Crimes
NR45.04(3)(f)2	NU	Fail to Obtain Commercial Use Permit	7399 Public Order Crimes
NR45.04(3)(f)3	NU	Solicit Rides from DNR Docks, Piers, etc.	7399 Public Order Crimes
NR45.04(3)(g)	NU	Theft, Destruction of Personal Property	2399 Larceny 2999 Damage Property
NR45.04(3)(h)	NU	Possess Liquor or Beer in State Park	4104 Liquor-Possession
NR45.04(3)(i)	NU	Use Metal Detector w/o Writ. Permission	7399 Public Order Crimes
NR45.04(3)(j)	NU	Unlawful Use of Ski Trails on State Land	7399 Public Order Crimes
NR45.04(3)(k)	NU	Illegal Noise Device Operation in State	7399 Public Order Crimes

Statute	Severity	Literal	NCIC
NR45.04(3)(L)	NU	Possess/Discharge Fireworks-State Park	7399 Public Order Crimes
NR45.04(3)(m)	NU	Illegal Structure on State Land	7399 Public Order Crimes
NR45.04(3)(n)	NU	Plant/Cultivate Crops on State Land	6299 Conservation
NR45.04(3)(o)	NU	Possess Marijuana on State Land	3562 Marijuana-Possession
NR45.04(3)(p)	NU	Possession of Drug Paraphernalia	3550 Narcotic Equip-Possession
NR45.04(3)(r)	NU	Group Climbing w/o Permit in State Park	7399 Public Order Crimes
NR45.04(3)(s)	NU	Unlawful Climbing-State Park Buildings	7399 Public Order Crimes
NR45.05(1)(a)	NU	Exceeding 25 Speed Limit in State Park	5499 Traffic Offense
NR45.05(1)(b)	NU	Fail/Stop at Entrance Station if Signs	5499 Traffic Offense
NR45.05(1)(c)	NU	Recreation Violations	7399 Public Order Crimes
NR45.05(1)(d)	NU	Parking Violations	5499 Traffic Offense
NR45.05(2)	NU	Leave Veh.Unattend. >48 Hrs w/o Approval	5499 Traffic Offense
NR45.05(3)(a)	NU	Operate Recreation Veh. in Unauth. Area	5499 Traffic Offense
NR45.05(3)(b)	NU	Conduct/Engage/Snowmobile Races/DNR Land	7399 Public Order Crimes
NR45.05(3)(e)	NU	Operate Bicycle in Unauthorized Area	7399 Public Order Crimes
NR45.05(4)(b)	NU	Launch/Land Aircraft in Unauthoriz. Area	7399 Public Order Crimes
NR45.06(1)	NU	Pet Violations	7399 Public Order Crimes
NR45.06(4)	NU	Allow Pet on Cross Country Ski Trail,etc	7399 Public Order Crimes
NR45.06(5)	NU	Horse Violations	7399 Public Order Crimes
NR45.06(6)	NU	Riding Permit Horse in Unauthorized Area	7399 Public Order Crimes
NR45.06(7)	NU	Ride Horse in Careless, Negligent Manner	5599 Health-Safety
NR45.07(1)	NU	Start Fire in Unauthorized Area	2007 Burning Offense
NR45.07(2)	NU	Leave a Fire Unattended	2007 Burning Offense
NR45.08(1)	NU	Possess, etc. Food, etc. in Beach Area	2007 Burning Offense
NR45.08(2)	NU	Swim Beyond, Disturb, Molest Beach Buoy	7399 Public Order Crimes
NR45.08(3)	NU	Use Floating Device at Super. Beach/Pool	7399 Public Order Crimes
NR45.08(5)	NU	Fishing in State Park Swimming Beack	7399 Public Order Crimes
NR45.09(1)	NU	Firearm or Wild Animal Hunting Violation	6299 Conservation
NR45.09(2)	NU	Construct or Use Elevated Device	7399 Public Order Crimes
NR45.09(5)	NU	Possess Loaded or Uncased Firearm	5299 Weapon Offense
NR45.09(9)(a)	NU	Hunt Deer-CWD Zone State Park w/o Permit	6401 Conservation-Animals
NR45.10(1)(a)	NU	Camping Violations	7399 Public Order Crimes
NR45.10(1)(f)	NU	Set Up, etc. Camping Unit (11 pm-6 am)	7399 Public Order Crimes
NR45.10(1)(h)	NU	Obtain Camping Permit for Use by Another	7399 Public Order Crimes
NR45.10(2)(a)	NU	Too Many People on Camp Site	7399 Public Order Crimes
NR45.10(2)(b)	NU	Camp Beyond the 21-Day Limit	7399 Public Order Crimes
NR45.10(2)(d)	NU	Park Too Many Vehicles on a Campsite	7399 Public Order Crimes
NR45.10(2)(e)	NU	Fail to Occupy Campsite on First Night	7399 Public Order Crimes
NR45.10(2)(f)	NU	Park Too Many Recreational Veh./Campsite	7399 Public Order Crimes
NR45.10(2m)(f)	NU	Camping w/Too Many People/Groups-Willow	7399 Public Order Crimes

Statute	Severity	Literal	NCIC
NR45.11(1)	NU	Operate Boat within Marked Beach Area	7399 Public Order Crimes
NR45.11(2)(a)	NU	Leave Boat Unattended/Undesignated Area	7399 Public Order Crimes
NR45.11(2)(b)	NU	Leave Water-, Air-craft/Shore Overnight	7399 Public Order Crimes
NR45.11(4)	NU	Operate a Motorboat on Specified Waters	7399 Public Order Crimes
NR45.11(7)	NU	Operate Any Boat on Specified Waters	7399 Public Order Crimes
NR45.12(1)(a)	NU	Entering Park in Vehicle w/o Sticker	7399 Public Order Crimes
NR45.12(1)(c)	NU	Improperly Affixed Park Sticker	7399 Public Order Crimes
NR45.12(3)(a)	NU	Fail/Possess Valid State Trail Adm. Card	7399 Public Order Crimes
NR45.12(4)(a)	NU	Fail/Pay Facility, Concession, Area Fees	7399 Public Order Crimes
NR45.12(4)(b)	NU	Fail/Pay Facility, Concession, Area Fees	7399 Public Order Crimes
NR45.12(4)(c)	NU	Fail/Pay Facility, Concession, Area Fees	7399 Public Order Crimes
NR45.12(4)(d)	NU	Fail/Pay Facility, Concession, Area Fees	7399 Public Order Crimes
NR45.12(4)(e)	NU	Fail/Pay Facility, Concession, Area Fees	7399 Public Order Crimes
NR45.12(4)(f)	NU	Fail/Pay Facility, Concession, Area Fees	7399 Public Order Crimes
NR45.12(6)	NU	Hunt Small Game-State Park w/o Approval	6401 Conservation-Animals
NR45.13(1)(a)	NU	Wild Animal or Natural Feature Violation	7399 Public Order Crimes
NR45.13(1)(e)	NU	Unauthorized Rock Climbing in Natural Area	7399 Public Order Crimes
NR45.13(2)(a)	NU	Possess Food-Parfrey's Glen/Natur.Bridge	7399 Public Order Crimes
NR45.13(2)(b)	NU	Enter Parfrey's Glen/N.Bridge(8 pm-6 am)	7399 Public Order Crimes
NR45.13(2)(c)	NU	Hike Off Trail-Parfrey's Glen/Nat.Bridge	7399 Public Order Crimes
NR45.13(2)(e)	NU	Enter Oakfield Ledge Nature Area-Closed Hours	7399 Public Order Crimes
NR45.13(2m)	NU	Take/Purse/Catch/Kill/Trap/Remove Wild Animals	6201 Conservation-Animals
NR45.13(3)	NU	Possess Liquor/Beer-Big Foot Beach Park	4104 Liquor-Possession
NR45.13(5)	NU	Operate Engine/Skin Diving-Devil's Lake	7399 Public Order Crimes
NR45.13(6)(a)	NU	Possess Liquor/Beer-Camp Wakanda Center	4104 Liquor-Possession
NR45.13(6)(b)5	NU	Use Amplifiers-Wakanda Center	7399 Public Order Crimes
NR45.13(6)(e)	NU	Fail/Pay Damage Costs to Wakanda Center	7399 Public Order Crimes
NR45.13(7)	NU	Drink/Possess Liquor/Beer-Heritage Hill	4104 Liquor-Possession
NR45.13(8)	NU	Violate High Cliff Marina Regulations	7399 Public Order Crimes
NR45.13(8m)	NU	Illegally Jump/Dive into St. Croix River	7399 Public Order Crimes
NR45.13(9)(a)	NU	Fail/Equip Boat with Toilet-Kinnickinnic	7399 Public Order Crimes
NR45.13(9)(b)	NU	Camp in Undesignated Area-Kinnickinnic	7399 Public Order Crimes
NR45.13(11)	NU	Operate Motor Vehicle-Rock Island Park	5499 Traffic Offense
NR45.13(12)	NU	Hiking Off Trail-Whitefish Dunes	7399 Public Order Crimes
NR45.13(13)	NU	Violate Water Regs-Yellowstone Lake	7399 Public Order Crimes
NR45.13(15)(a)	NU	Launch Boat/Undesignated Area-Brule Riv.	7399 Public Order Crimes
NR45.13(16)(a)	NU	Drink/Possess Liquor/Beer-Havenwoods	4104 Liquor-Possession
NR45.13(16)(b)	NU	Allow Pets within the Havenwoods	7399 Public Order Crimes
NR45.13(16)(c)	NU	Enter or Be in Havenwoods (8 pm-6am)	7399 Public Order Crimes
NR45.13(16)(d)	NU	Take, etc. Any Animal/Plant-Havenwoods	7399 Public Order Crimes
NR45.13(16)(e)	NU	Launch Aircraft w/o Permit-Havenwoods	7399 Public Order Crimes

Statute	Severity	Literal	NCIC
NR45.13(17)	NU	Violate Regs-McMiller Sports Center	7399 Public Order Crimes
NR45.13(18)(c)	NU	Be in Unassigned Zone-Bong Recreation	7399 Public Order Crimes
NR45.13(22)	NU	Use Rifles, Etc – Nevin Wildlife Area	7399 Public Order Crimes
NR45.13(23)	NU	Camp Beyond 10 Day Limit-Willow Flowage	7399 Public Order Crimes
NR45.13(24)	NU	Sledding/Skiing/Snowboarding-Indian Mounds-Aztalan	7399 Public Order Crimes
NR45.13(25)	NU	Hunt/Discharge Weapon-Tussockia Recreational Trail	7399 Public Order Crimes
NR45.13(26)	NU	Operate Dog Sled-Big Bay State Park	7399 Public Order Crimes
NR45.14(8m)	NU	Jumping Off Cliff at Interstate Park	7399 Public Order Crimes
NR64.03(5)	NU	ATV-Fail to Transfer Registration	6299 Conservation
NR64.04	NU	ATV-Fail to Display Registration Decals	6299 Conservation
NR64.05	NU	ATV-Fail to Notify DNR of Change/Address	6299 Conservation
NR64.06	NU	ATV-Dealer Fail/Collect Fee	6299 Conservation
NR64.07(1)(a)	NU	ATV-Operate/Cemetery,etc. w/o Permission	6299 Conservation
NR64.07(1)(b)	NU	ATV-Operate/Cemetery,etc. w/o Permission	6299 Conservation
NR64.07(1)(c)	NU	ATV-Operate/Unreasonable/Improper Speed	6299 Conservation
NR64.07(2)	NU	ATV-Operate/Excess Speed Near Person	6299 Conservation
NR64.08	NU	ATV-Owner Permit Operation by Minor,etc.	6299 Conservation
NR80.02(10)	NU	Fail/Cover Treated Seeds During Planting	6299 Conservation
NR80.02(2)	NU	Cause Wild Animal Death by Pesticide Use	6299 Conservation
NR80.02(3)	NU	Destroy Game,etc. w/Pesticide w/o Permit	6299 Conservation
NR80.02(4)	NU	Fail/Stop Pesticide Injury/Wild Animals	6299 Conservation
NR80.02(5)	NU	Fail/Secure Pesticide at Point/Storage	6299 Conservation
NR80.02(6)	NU	Use, etc. Pesticide Contrary to Label	6299 Conservation
NR80.02(7)	NU	Cause Pesticide to Enter State Water	6299 Conservation
NR80.02(8)	NU	Clean Pesticide Spray Equip. Near Water	6299 Conservation
NR80.02(9)	NU	Dispose Pesticide/Contaminate Waters	6299 Conservation
NR109.08	NU	Intentionally Introduce Eurasian Water Milfoil	6299 Conservation
NR109.08(3)	NU	Intentionally Cut Aquatic Plants-Public Waters	6299 Conservation
NR109.08(4)(a)	NU	Place Equipment w/Zebra Mussels/Aquatic Plants	6299 Conservation
NR113.04(1)	NU	Service Septic Tanks, etc. w/o License	5599 Health-Safety
NR113.05(1)(a)	NU	Operate Septic Service Veh. w/o License	5599 Health-Safety
NR113.06(3)(K)(1)	NU	Operate Septic Vehicle w/o Valid Sticker	5599 Health-Safety
NR113.06(3)(m)1	NU	Operate Septic Vehicle w/o Valid Sticker	5599 Health-Safety
NR113.06(3)(m)2	NU	Operate Septic Vehicle/Improper Letters	5599 Health-Safety
NR113.06(3)(m)3	NU	Operate Septic Vehicle/Improper Letters	5599 Health-Safety
NR113.06(3)(m)4	NU	Operate Septic Vehicle/Display Lettering	5599 Health-Safety
NR113.06(3)(m)5	NU	Operate Septic Vehicle/No Capacity Info	5599 Health-Safety
NR113.06(4)	NU	Fail/Properly Clean Up Septic Spillage	5599 Health-Safety
NR113.07(1)	NU	Violate Domestic Septage Disposal Rules	5599 Health-Safety
NR113.07(3)(b)12	NU	Discharge Septage Less Spec.Distance	5599 Health-Safety
NR113.07(3)(b)3	NU	Discharge Septage Into Ditch,Pond,Lake	5599 Health-Safety

Statute	Severity	Literal	NCIC
NR113.07(3)(b)6	NU	Allow Spread.Veh. to Remain Motionless	5599 Health-Safety
NR113.08	NU	Improper Disposal of Septage	5599 Health-Safety
NR113.08(3)(b)(b)	NU	Septage Discharging Violations	5599 Health-Safety
NR113.08(3)(b)3	NU	Septage Discharging Violations	5599 Health-Safety
NR113.08(3)(b)6	NU	Septage Discharging Violations	5599 Health-Safety
NR113.11(1)(a)	NU	Fail/Submit Plat Map-Septage Disposal	5599 Health-Safety
NR113.11(3)	NU	Sewage Service Fail/File Annual Report	5599 Health-Safety
NR114.18(1)	NU	Perform Septage Service w/o Certificate	5599 Health-Safety
NR216.26	NU	Fail/Apply Storm Water Discharge Permit	6299 Conservation
NR216.26(5)	NU	Fail/Provide Storm Water Information	6299 Conservation
NR216.27	NU	Fail/Prepare Storm Water Pollution Plan	6299 Conservation
NR216.28	NU	Fail/Perform Storm Water Monitoring	6299 Conservation
NR216.29	NU	Fail/Provide Req'd Storm Water Info	6299 Conservation
NR216.29(5)	NU	Fail/Implement Best Mngmt Practices	6299 Conservation
NR216.43	NU	Fail/Obtain Construction Site Permit	6299 Conservation
NR216.44	NU	Fail/Obtain Construction Site Permit	6299 Conservation
NR216.46	NU	Fail/Implement Site Erosion Control Plan	6299 Conservation
NR216.46(1)	NU	Fail/Maintain Erosion Control BMPs	6299 Conservation
NR216.48	NU	Fail/Maintain Erosion Control Plans	6299 Conservation
NR216.48(4)	NU	Fail/Inspect Erosion Control BMPs	6299 Conservation
NR216.50	NU	Fail/Revise Plans to Protect Waters	6299 Conservation
NR216.51	NU	Fail/Implement Storm Water Revisions	6299 Conservation
NR447.19(2)(a)	NU	Fail to Conduct Asbestos Preinspection	5599 Health-Safety
NR447.19(2)(b)	NU	Fail to Follow Asbestos Notification Requirements	5599 Health-Safety
NR447.19(2)(c)	NU	Fail to Follow Asbestos Waste Disposal Site Requirements	5599 Health-Safety
OCT2.05(4)	NU	Fail/Carry Lease in Motor Vehicle	5499 Traffic Offense
SFP2.01(1)	NU	Disturbing the Peace	5399 Public Peace
SFP2.01(2)	NU	Disorderly Conduct	5311 Disorderly Conduct
SFP2.01(3)	NU	Harassment	5309 Harassing Communication
SFP2.01(4)(a)	NU	Battery	1399 Assault
SFP2.01(5)	NU	Throwing Missile	5499 Traffic Offense
SFP2.02(1)	NU	Petty Theft Under \$500	2399 Larceny
SFP2.02(10)	NU	Entry Into Locked Vehicle	5707 Trespassing
SFP2.02(11)(a)	NU	Entry Into Locked Bldg or Room	5707 Trespassing
SFP2.02(12)	NU	Criminal Damage to Property	2999 Damage Property
SFP2.02(2)	NU	Theft \$500 to \$1000	2399 Larceny
SFP2.02(3)	NU	Receiving Stolen Property	2899 Stolen Property
SFP2.02(4)	NU	Theft by Fraud Under \$500	2699 Fraud
SFP2.02(5)(a)	NU	Retail Theft	2303 Shoplifting
SFP2.02(6)(a)	NU	Fraud-Eating Places/Lodging	2699 Fraud

Statute	Severity	Literal	NCIC
SFP2.02(7)(a)	NU	Issuing Worthless Check Under \$500	2606 Fraud-Insuff Funds Check
SFP2.02(8)(a)	NU	Fraudulent Use of Credit Card (<\$500)	2605 Fraud-Illeg Use Credit Card
SFP2.02(9)	NU	Use of Cheating Tokens	2505 Passing Counterfeit
SFP2.03(1)	NU	Indecent or Lewd Conduct	3699 Sex Offense
SFP2.03(2)	NU	Fornication	3699 Sex Offense
SFP2.03(3)	NU	Lewd or Lascivious Behavior	3699 Sex Offense
SFP2.03(4)	NU	Urinating in Public	3605 Indecent Exposure
SFP2.04	NU	Improper Pet Control	7399 Public Order Crimes
SFP2.05(1)	NU	Cruelty to Animals	7399 Public Order Crimes
SFP2.05(2)	NU	Harming a Police Horse	7399 Public Order Crimes
SFP2.06	NU	Sales Permit Required	7399 Public Order Crimes
SFP2.07(1)	NU	Destruction or Defacing of Property	2999 Damage Property
SFP2.07(2)	NU	Possession of Spray Paint by Minor	7399 Public Order Crimes
SFP2.07(3)	NU	Sale of Spray Paint to Minors	7399 Public Order Crimes
SFP2.08	NU	Littering	7399 Public Order Crimes
SFP2.09	NU	Glass or Metal Containers Prohibited	7399 Public Order Crimes
SFP2.10(1)	NU	Camping Prohibited	7399 Public Order Crimes
SFP2.10(3)	NU	Only One RV Per Site	7399 Public Order Crimes
SFP2.10(5)	NU	Occupying an Unauthorized Campsite	7399 Public Order Crimes
SFP2.11	NU	Loitering or Prowling	7399 Public Order Crimes
SFP2.12	NU	Group Picnic Permit Required	7399 Public Order Crimes
SFP2.13	NU	Fireworks Violation	5599 Health-Safety
SFP2.14(3)	NU	Negligent Handling-Firearm/Dang.Weapon	5299 Weapon Offense
SFP2.14(4)	NU	Armed with Firearm While Intoxicated	5299 Weapon Offense
SFP2.14(5)	NU	Pointing Firearm at Another Person	5299 Weapon Offense
SFP2.14(6)	NU	Discharges a Firearm in the Park	5299 Weapon Offense
SFP2.14(7)	NU	Carrying Concealed Weapon	5202 Carry Concealed Weapon
SFP2.14(8)	NU	Sale of Knives or Dangerous Weapon	5299 Weapon Offense
SFP2.14(9)	NU	Carry or Possess Dangerous Weapon	5299 Weapon Offense
SFP2.15(1)	NU	False Fire Alarm	7399 Public Order Crimes
SFP2.15(2)	NU	False 911 Telephone System Call	7399 Public Order Crimes
SFP2.15(3)	NU	Impersonating a Police Officer	7399 Public Order Crimes
SFP2.15(4)	NU	Resisting an Officer	4801 Resisting Officer
SFP2.15(5)	NU	Hindering an Officer	4899 Obstructing Police
SFP2.15(6)	NU	Obstructing Officer	4899 Obstructing Police
SFP2.15(7)(a)	NU	Obstruct Emergency/Rescue Personnel	4899 Obstructing Police
SFP2.15(8)(a)	NU	Escape from Police Custody	4901 Escape
SFP2.16(1)	NU	Use or Possess Controlled Substance	3599 Dangerous Drugs
SFP2.16(2)(a)	NU	Possession of Marijuana	3562 Marijuana-Possession

Statute	Severity	Literal	NCIC
SFP2.16(3)(a)	NU	Possess/Use/Deliver Drug Paraphernalia	3550 Narcotic Equip-Possession
SFP2.16(4)(a)	NU	Smell or Inhale Harmful Substances	5599 Health-Safety
SFP2.16(4)(b)	NU	Sale or Transfer Harmful Substances	5599 Health-Safety
SFP2.16(5)(a)	NU	Inhalation of Toxic Glues Prohibited	5599 Health-Safety
SFP2.16(5)(b)	NU	Sale and Transfer of Toxic Glues	5599 Health-Safety
SFP2.17(1)	NU	Sale of Alcoholic Beverage w/o Contract	7399 Public Order Crimes
SFP2.17(2)	NU	Req Age of Bartenders Selling Alcohol	7399 Public Order Crimes
SFP2.17(3)	NU	Sale of Alcohol to Underage Person	4199 Liquor
SFP2.17(4)	NU	Lessee Permit Underage Drinking	4199 Liquor
SFP2.18	NU	Child Labor Laws	7399 Public Order Crimes
SFP2.19	NU	Lottery	3918 Lottery
SFP2.20(1)	NU	Gambling	3999 Gambling
SFP2.21(1)	NU	Game of Chance	3999 Gambling
SFP2.21(2)	NU	Posting of Amusement Games Violation	7399 Public Order Crimes
SFP2.21(3)	NU	Amusement Games, Improper Prize Display	7399 Public Order Crimes
SFP2.21(4)	NU	Prohibited Amusement Games	7399 Public Order Crimes
SFP2.22(1)	NU	Unauthorized Duplication of Park Key(s)	7399 Public Order Crimes
SFP2.22(2)	NU	Unauthorized Transfer of Park Key(s)	7399 Public Order Crimes
SFP3.02(2)	NU	Speeding in Excess of Fixed Limits	5499 Traffic Offense
SFP3.02(3)	NU	Speeding in Excess of 30 MPH	5499 Traffic Offense
SFP3.02(4)	NU	Reasonable and Prudent Speed Limit	5499 Traffic Offense
SFP3.02(5)	NU	Too Fast for Conditions	5499 Traffic Offense
SFP3.02(6)	NU	Unauth.Vehicle Operation-Race Track	5499 Traffic Offense
SFP3.02(7)	NU	Driving Through Safety Zone Prohibited	5499 Traffic Offense
SFP3.02(8)	NU	Failure to Stop at Stop Sign	5499 Traffic Offense
SFP3.02(9)	NU	Failure to Obey Traffic Officer	5499 Traffic Offense
SFP3.02(10)	NU	Failure to Obey Traffic Sign/Signal	5499 Traffic Offense
SFP3.02(11)(a)	NU	Illegal Riding-Driver	5499 Traffic Offense
SFP3.02(11)(b)	NU	Illegal Riding-Passenger	5499 Traffic Offense
SFP3.02(12)	NU	Intoxicants in Motor Vehicle	5499 Traffic Offense
SFP3.03(1)	NU	Non-Licensed Vehicle	5499 Traffic Offense
SFP3.03(2)	NU	Vehicle Operation in Restricted Area	5499 Traffic Offense
SFP3.03(3)	NU	Abandoned Motor Vehicle	5499 Traffic Offense
SFP3.03(4)	NU	Overnight Parking Violation	5499 Traffic Offense
SFP3.03(5)(a)	NU	Parking in Loading Zone	5499 Traffic Offense
SFP3.03(5)(b)	NU	Obstruct Traffic in Alley or Driveway	5499 Traffic Offense
SFP3.03(5)(c)	NU	Park w/in 10 Ft of Fire Hydrant or Zone	5499 Traffic Offense
SFP3.03(5)(d)	NU	Park w/in 4 Ft of Alley Entrance, etc.	5499 Traffic Offense
SFP3.03(5)(e)	NU	Parked w/in 15 Ft of Crosswalk	5499 Traffic Offense
SFP3.03(5)(f)	NU	Parked within an Intersection	5499 Traffic Offense

Statute	Severity	Literal	NCIC
SFP3.03(5)(g)	NU	Parked on Sidewalk or Sidewalk Area	5499 Traffic Offense
SFP3.03(5)(h)	NU	Physically Disabled Parking Violation	5499 Traffic Offense
SFP3.03(5)(i)	NU	Parking Prohibited/Restricted/Limited	5499 Traffic Offense
SFP3.03(5)(j)	NU	Parking-Posted Reserved Parking Area	5499 Traffic Offense
SFP3.03(7)	NU	Parked in Temporarily Restricted Area	5499 Traffic Offense
SFP3.03(10)	NU	Leaving Keys in Car	5499 Traffic Offense
SFP3.04	NU	Untimely Truck Delivery	5499 Traffic Offense
SFP4.01(1)	NU	Improper Distribution of Advertising	7399 Public Order Crimes
SFP4.02(2)	NU	Prohibited Signs	7399 Public Order Crimes
SFP4.02(3)	NU	Placing Flyer, Pamphlet on Vehicle	7399 Public Order Crimes
SFP4.03	NU	Sound Truck Prohibited	7399 Public Order Crimes
SFP4.04	NU	Improper Handbill Distribution	7399 Public Order Crimes
SFP4.05	NU	Illegal Soliciting	7399 Public Order Crimes
SFP5.01	NU	Unpaid Admission Violation	7399 Public Order Crimes
SFP5.02	NU	Ticket Scalping	7399 Public Order Crimes
SFP6.01(2)	NU	Obstructing Fire Inspectors	4899 Obstructing Police
SFP6.02	NU	Fail/Comply with Fire Prevention Order	7399 Public Order Crimes
SFP6.03(1)	NU	Improper Burning	2007 Burning Offense
SFP6.03(2)	NU	No Smoking Violation	7399 Public Order Crimes
TR102.14(2)	NU	Failure to Obtain Wisconsin License	5499 Traffic Offense
TR102.14(4)	NU	Fail/Apply for Wisconsin License	5499 Traffic Offense
TR150	NU	Leasing of Vehicles by Private Carriers	5499 Traffic Offense
TR150.03(3)	NU	Private Lease Not Carried	5499 Traffic Offense
TR177.07(3)	NU	"For Hire" Lease Not Carried	5499 Traffic Offense
TR177.10	NU	Fail/Carry Single State Registration Rec	5499 Traffic Offense
TR177.10(4)	NU	Fail/Carry Single State Registration Rec	5499 Traffic Offense
TR254.10(4)	NU	Violate Oversize Load Sign Rules	5499 Traffic Offense
TR300.11	NU	Dealers meet federal and state standards	5499 Traffic Offense
TR300.12	NU	Distributor's requirements	5499 Traffic Offense
TR300.13(1)	NU	Purchaser's requirement for notice of in	5499 Traffic Offense
TR300.13(2)	NU	School bus body combined w/chassis - not	5499 Traffic Offense
TR300.13(3)	NU	Inspection needed prior to use	5499 Traffic Offense
TR300.16(1)	NU	Driver Requirements	5499 Traffic Offense
TR300.16(2)	NU	Articles not be transported - interferen	5499 Traffic Offense
TR300.16(3)	NU	Driver shall not smoke or permit smoking	5499 Traffic Offense
TR300.16(4)	NU	Driver shall not drive under the influence	5499 Traffic Offense
TR300.16(5)	NU	Driver shall maintain order	5499 Traffic Offense
TR300.16(6)	NU	Driver shall have loading stations or pt	5499 Traffic Offense
TR300.16(7)	NU	Driver-stop - highway unless school bus	5499 Traffic Offense
TR300.16(8)	NU	Driver to make sure no traffic danger	5499 Traffic Offense
TR300.16(9)	NU	Driver shall not leave the bus unattended	5499 Traffic Offense

Statute	Severity	Literal	NCIC
TR300.16(10)	NU	Driver - close bus doors	5499 Traffic Offense
TR300.16(11)	NU	Driver - passengers not to stand	5499 Traffic Offense
TR300.16(12)	NU	Driver - school bus limitations	5499 Traffic Offense
TR300.16(13)	NU	Driver - school bus stop at a RR crossing	5499 Traffic Offense
TR300.16(14)	NU	Driver w/school bus when accident/breakd	5499 Traffic Offense
TR300.16(15)	NU	Cooperate w/State Patrol to inspect	5499 Traffic Offense
TR300.59(1)	NU	All seats face forward/securely fastened	5499 Traffic Offense
TR300.59(2)	NU	Front seat interfere with the driver vision	5499 Traffic Offense
TR300.59(3)	NU	Minimum of 36 inches required for headroom	5499 Traffic Offense
TR300.59(4)	NU	Seat back requirements	5499 Traffic Offense
TR300.59(5)	NU	Fold down seats not permitted in a school bus	5499 Traffic Offense
TR300.64(1)	NU	Stop signal arms is required	5499 Traffic Offense
TR300.64(2)	NU	Bus manful. after 1-1-79 w/ stop signal a	5499 Traffic Offense
TR300.64(3)	NU	Specifications govern signal arm	5499 Traffic Offense
TR300.64(4)	NU	Reflectorizing of sign - optional	5499 Traffic Offense
TR300.64(5)	NU	Stop signal arm shall be mounted	5499 Traffic Offense
TR300.64(6)	NU	Stop arms not req. w/red lights	5499 Traffic Offense
TR301	NU	Human Service Vehicle Violations	5499 Traffic Offense
TR301.34(1)	NU	Tire tread depth	5499 Traffic Offense
TR301.34(2)	NU	HSV not with retreaded tires on front	5499 Traffic Offense
TR301.34(3)	NU	HSV shall not have cuts	5499 Traffic Offense
TR301.34(4)	NU	Tires shall be all the same size/ply	5499 Traffic Offense
TR302.04	NU	Empty weight marking	5499 Traffic Offense
TR302.04(1)	NU	Fail/Display Carrier Name/Address	5499 Traffic Offense
TR302.09	NU	Obsolete identification	5499 Traffic Offense
TR305	NU	Violations of Motor Vehicle Standards	5499 Traffic Offense
TR305.03	NU	Violation of Motor Vehicle Standards	5499 Traffic Offense
TR305.06(1)	NU	Operate with Missing/Altered Vehicle ID	5499 Traffic Offense
TR305.06(2)	NU	Operate Vehicle w/o Vehicle ID Number	5499 Traffic Offense
TR305.08(1)	NU	Fail/Equip Vehicle Back-Up Lamps	5499 Traffic Offense
TR305.08(2)	NU	Fail/Maintain Vehicle Back-Up Lamps	5499 Traffic Offense
TR305.09(1)	NU	Fail/Maintain Direction Signal Lamps	5499 Traffic Offense
TR305.09(2)	NU	Fail/Maintain Direction Signal Switches	5499 Traffic Offense
TR305.09(3)	NU	Fail/Maintain Signal Indicator Lamps	5499 Traffic Offense
TR305.09(4)	NU	Fail/Maintain Directional Wiring	5499 Traffic Offense
TR305.09(5)	NU	Cracked/Broken Lenses/Reflectors	5499 Traffic Offense
TR305.10(1)	NU	Fail/Equip with Hazard Warning Lamps	5499 Traffic Offense
TR305.10(2)	NU	Fail/Securely Mount Hazard Warning Lamps	5499 Traffic Offense
TR305.10(3)	NU	Fail/Maintain Hazard Lamp Wiring	5499 Traffic Offense
TR305.11(1)(a)	NU	Fail/Equip with Proper Headlamps	5499 Traffic Offense
TR305.11(1)(b)	NU	Fail/Properly Aim Headlights	5499 Traffic Offense

Statute	Severity	Literal	NCIC
TR305.11(2)(a)	NU	Fail/Properly Maintain Headlamps	5499 Traffic Offense
TR305.11(2)(b)	NU	Fail/Maintain Headlamp Switches	5499 Traffic Offense
TR305.11(3)(a)	NU	Illegal Number of Headlamps	5499 Traffic Offense
TR305.11(3)(b)	NU	Fail/Maintain Headlamps	5499 Traffic Offense
TR305.11(3)(c)	NU	Tinted Headlamps	5499 Traffic Offense
TR305.12(1)	NU	Fail/Equip with Parking Lamps	5499 Traffic Offense
TR305.12(2)	NU	Fail/Properly Maintain Parking Lamps	5499 Traffic Offense
TR305.12(3)	NU	Fail/Maintain Parking Lamp Wiring	5499 Traffic Offense
TR305.13(1)	NU	Fail/Maintain License Plate Lamp Wiring	5499 Traffic Offense
TR305.13(2)	NU	Illegal License Plate Lamp Placement	5499 Traffic Offense
TR305.15(1)	NU	Fail/Equip with Stop Lamps	5499 Traffic Offense
TR305.15(2)	NU	Fail/Properly Maintain Stop Lamps	5499 Traffic Offense
TR305.15(3)	NU	Fail/Maintain Stop Lamp Wiring	5499 Traffic Offense
TR305.15(4)	NU	Cover/Obstruct Stop Lamp Lenses	5499 Traffic Offense
TR305.15(5)	NU	Fail/Maintain High-Mounted Stop Lamp	5499 Traffic Offense
TR305.16(1)	NU	Fail/Equip with Tail Lamps	5499 Traffic Offense
TR305.16(2)	NU	Fail/Properly Maintain Tail Lamps	5499 Traffic Offense
TR305.16(3)	NU	Fail/Maintain Tail Lamp Wiring	5499 Traffic Offense
TR305.16(4)	NU	Covered/Obscured Tail Lamps/Reflectors	5499 Traffic Offense
TR305.16(5)	NU	Illegal Tail Lamp Wiring	5499 Traffic Offense
TR305.17(1)	NU	Fail/Properly Maintain Brakes	5499 Traffic Offense
TR305.18(2)(a)	NU	Fail/Properly Mount Vehicle Bumpers	5499 Traffic Offense
TR305.18(2)(b)	NU	Illegal Use of Wood Vehicle Bumpers	5499 Traffic Offense
TR305.18(2)(c)	NU	Damaged/Distorted Vehicle Bumpers	5499 Traffic Offense
TR305.19(1)	NU	Fail/Maintain Door,Hood,Trunk	5499 Traffic Offense
TR305.19(2)(a)	NU	Fail/Equip Vehicle with Doors	5499 Traffic Offense
TR305.19(2)(b)	NU	Hood/Engine with Protrusions	5499 Traffic Offense
TR305.20(1)	NU	Fail/Properly Maintain Exhaust System	5499 Traffic Offense
TR305.20(7)	NU	No Catalytic Converter	5499 Traffic Offense
TR305.21(1)	NU	Fail/Maintain Vehicle's Floor Pan	5499 Traffic Offense
TR305.21(2)	NU	Rusted/Damaged Vehicle's Floor Pan	5499 Traffic Offense
TR305.21(3)	NU	Vehicle Body Raised Above Frame	5499 Traffic Offense
TR305.21(4)	NU	Fail/Maintain Vehicle's Firewall	5499 Traffic Offense
TR305.22(1)	NU	Fail/Equip Vehicle Fenders	5499 Traffic Offense
TR305.22(2)	NU	Rusted/Damaged Fenders	5499 Traffic Offense
TR305.22(3)	NU	Fail/Securely Mount Vehicle Fenders	5499 Traffic Offense
TR305.22(5)	NU	Illegal Projection of Vehicle Fenders	5499 Traffic Offense
TR305.23(1)	NU	Fail/Properly Maintain Vehicle's Frame	5499 Traffic Offense
TR305.23(3)	NU	Rusted/Damaged Vehicle Frame	5499 Traffic Offense
TR305.23(4)	NU	Inadequate/Improper Frame Modification	5499 Traffic Offense
TR305.23(5)	NU	Missing Frame Due to Rust/Damage	5499 Traffic Offense

Statute	Severity	Literal	NCIC
TR305.24(1)	NU	Fail/Maintain Vehicle's Fuel System	5499 Traffic Offense
TR305.24(2)	NU	Leaking Vehicle's Fuel System	5499 Traffic Offense
TR305.24(3)	NU	Fail/Properly Close Fuel System	5499 Traffic Offense
TR305.24(4)	NU	Locate Fuel Tank-Passenger Compartment	5499 Traffic Offense
TR305.24(5)	NU	Improper Fuel Tank Installation	5499 Traffic Offense
TR305.25(1)	NU	Fail/Maintain Vehicle Horn	5499 Traffic Offense
TR305.25(2)	NU	Fail/Maintain Wiring Condition of Horn	5499 Traffic Offense
TR305.25(3)	NU	Fail/Securely Fasten Vehicle Horn	5499 Traffic Offense
TR305.25(4)	NU	Improper Horn Activation Device	5499 Traffic Offense
TR305.26(1)	NU	Fail/Equip Vehicle with Inside Mirror	5499 Traffic Offense
TR305.26(2)	NU	Fail/Maintain Vehicle's Mirrors	5499 Traffic Offense
TR305.26(3)	NU	Broken/Damaged Vehicle Mirror	5499 Traffic Offense
TR305.26(4)	NU	Fail/Install Additional Mirrors	5499 Traffic Offense
TR305.27(1)	NU	Illegal Safety Belt Installation	5499 Traffic Offense
TR305.27(2)	NU	Illegal Head Restraints Installation	5499 Traffic Offense
TR305.27(3)	NU	Fail/Maintain Restraining Devices	5499 Traffic Offense
TR305.27(4)	NU	Fail/Maintain Safety Belts	5499 Traffic Offense
TR305.27(5)	NU	Fail/Maintain Seat Mechanisms	5499 Traffic Offense
TR305.28(1)	NU	Fail/Maintain Vehicle Speedometer	5499 Traffic Offense
TR305.28(2)	NU	No Lamp with Vehicle Speedometer	5499 Traffic Offense
TR305.28(3)	NU	Fail/Maintain Vehicle Odometer	5499 Traffic Offense
TR305.28(4)	NU	Speedometer/Odometer Not Visible	5499 Traffic Offense
TR305.29(2)	NU	Fail/Maintain Steering System	5499 Traffic Offense
TR305.29(6)	NU	Fail/Maintain Springs/Shackles	5499 Traffic Offense
TR305.30(1)	NU	Fail/Properly Maintain Tires and Rims	5499 Traffic Offense
TR305.30(2)	NU	Vehicle Tires w/Less than 2/3 Inch Tread	5499 Traffic Offense
TR305.30(3)	NU	Vehicle Tire Protrudes >2 Inches Beyond	5499 Traffic Offense
TR305.30(4)	NU	Vehicle Tire/Rim Exceed Manuf's Specs	5499 Traffic Offense
TR305.30(5)	NU	Vehicle Tires of Differing Size/Construc	5499 Traffic Offense
TR305.30(6)	NU	Vehicle Tire-Cuts or Snags in Excess	5499 Traffic Offense
TR305.30(7)	NU	Vehicle Tire Stamped/Marked for Off High	5499 Traffic Offense
TR305.30(8)	NU	Vehicle Rim Damaged, Dented, Bent, Etc.	5499 Traffic Offense
TR305.30(9)	NU	Vehicle Rim-Loose/Missing Nut, Log, or B	5499 Traffic Offense
TR305.31(1)	NU	Illegal Vehicle Height Modifications	5499 Traffic Offense
TR305.32(4)	NU	Illegal Window Tint	5499 Traffic Offense
TR305.32(4)(b)	NU	Illegal Vent/Side Window Excessive Tint	5499 Traffic Offense
TR305.32(4)(b)2	NU	Illegal Window Tint	5499 Traffic Offense
TR305.32(5)	NU	Illegal Rear Window Tinting	5499 Traffic Offense
TR305.32(5)(a)	NU	Illegal Rear Window Tinting	5499 Traffic Offense
TR305.33(1)	NU	Fail/Equip with Windshield Defroster	5499 Traffic Offense
TR305.33(2)	NU	Windshield Defroster Fail/Remove Frost	5499 Traffic Offense

Statute	Severity	Literal	NCIC
TR305.34(1)	NU	Illegal Safety Glass Windshield	5499 Traffic Offense
TR305.34(2)	NU	Illegal Windshield Size	5499 Traffic Offense
TR305.34(3)	NU	Cracked/Damaged Vehicle Windshield	5499 Traffic Offense
TR305.34(4)	NU	Etched/Scratched/Repaired Windshield	5499 Traffic Offense
TR305.34(5)	NU	Cloudiness on Windshield	5499 Traffic Offense
TR305.34(6)	NU	Illegal Materials on Windshield	5499 Traffic Offense
TR305.38(1)	NU	Motorcycle-Fail/Meet Brake Req'mts	5499 Traffic Offense
TR305.39(1)	NU	Motorcycle-Fail/Maintain Exhaust System	5499 Traffic Offense
TR305.40(1)	NU	Motorcycle-Fail/Equip with Fenders	5499 Traffic Offense
TR305.40(2)	NU	Motorcycle-Fail/Equip with Rear Bumpers	5499 Traffic Offense
TR305.44	NU	Motorcycle-No Installed Mirror	5499 Traffic Offense
TR305.45(1)	NU	Motorcycle-Sidecar Violations	5499 Traffic Offense
TR305.45(2)	NU	Motorcycle-No Lamps on Sidecar	5499 Traffic Offense
TR305.46(4)	NU	Motorcycle-Fail/Equip w/ Shock Absorber	5499 Traffic Offense
TR305.46(4)(a)	NU	Motorcycle-Install Screw-On Extensions	5499 Traffic Offense
TR305.46(4)(b)	NU	Motorcycle-Shock Absorber Violations	5499 Traffic Offense
TR307.03	NU	Applicability for load securement	5499 Traffic Offense
TR307.04	NU	Approved means of securing logs	5499 Traffic Offense
TR307.05	NU	Chain requirements	5499 Traffic Offense
TR307.09	NU	Stake requirements	5499 Traffic Offense
TR307.10	NU	Center device	5499 Traffic Offense
TR307.11	NU	Tiedowns	5499 Traffic Offense
TR307.12	NU	Other regulations	5499 Traffic Offense
TR308.12	NU	Safety chains/cables for trailer/MBH	5499 Traffic Offense
TR312.04(1)	NU	Failure to Stop at Weigh Station	5499 Traffic Offense
TR325	NU	Vehicle Equipment Violations	5499 Traffic Offense
TR325.02	NU	Adoption of Federal Highway Rules	5499 Traffic Offense
TR325.02(1)	NU	Fed Motor Carrier Safety Regs (Veh Marki	5499 Traffic Offense
TR325.02(2)	NU	Driver Qualifications	5499 Traffic Offense
TR325.02(3)	NU	Interstate/Intrastate Driving Reqmts	5499 Traffic Offense
TR325.02(4)	NU	Vehicle Equipment Violations	5499 Traffic Offense
TR325.02(5)	NU	Driver Hours	5499 Traffic Offense
TR325.02(6)	NU	Vehicle Equipment Violations	5499 Traffic Offense
TR325.02(7)	NU	Parking/Driving-Hazardous Materials	5499 Traffic Offense
TR325.03(6)	NU	Parking/Driving-Hazardous Materials	5499 Traffic Offense
TR325.05	NU	Enforce of Motor Carrier Safety Regulations	5499 Traffic Offense
TR325.09	NU	Demerit Points Not Applicable	5499 Traffic Offense
TR325.15	NU	Department & Carriers Copies of Rules	5499 Traffic Offense
TR326	NU	Hazardous Materials Violations	5499 Traffic Offense
TR326.01(1)	NU	HazMat Program Procedures	5499 Traffic Offense
TR326.01(2)	NU	HazMat Regulations	5499 Traffic Offense

Statute	Severity	Literal	NCIC
TR326.01(3)	NU	HazMat Tables/Communications Regs	5499 Traffic Offense
TR326.01(4)	NU	Shipments/Packagings Req'mts	5499 Traffic Offense
TR326.01(5)	NU	Carriage by Public Highway	5499 Traffic Offense
TR326.01(6)	NU	Shipping Container Specifications	5499 Traffic Offense
TR327	NU	Motor Carrier Safety Violations	5499 Traffic Offense
TR327.03(1)	NU	Interstate/Intrastate Driving Req'mts	5499 Traffic Offense
TR327.03(2)	NU	Driver Qualifications	5499 Traffic Offense
TR327.03(3)	NU	Interstate/Intrastate Driving Req'mts	5499 Traffic Offense
TR327.03(4)	NU	Vehicle Equipment Violations	5499 Traffic Offense
TR327.03(5)	NU	Violations-Vehicle Equipment/Out of Service Notice	5499 Traffic Offense
TR327.03(6)	NU	Parking/Driving-Hazardous Materials	5499 Traffic Offense
TR327.05	NU	Driver Hours	5499 Traffic Offense
TR327.05(3)(a)	NU	Driver Hours Violations	5499 Traffic Offense
TR327.05(3)(b)	NU	Driver Hour Violations	5499 Traffic Offense
TR327.05(3)(c)	NU	Driver Hour Violations	5499 Traffic Offense
TR327.05(3)(d)	NU	Driver Hour Violations	5499 Traffic Offense
TR330.06	NU	Violation of Out of Service Order	5499 Traffic Offense
TR330.06(1)	NU	Violation of Out of Service Order	5499 Traffic Offense
TR330.10(1)	NU	Motor Bus Equipment Violations	5499 Traffic Offense
TR330.10(2)	NU	Motor Bus Equipment Violations	5499 Traffic Offense
TR330.10(3)	NU	Motor Bus Equipment Violations	5499 Traffic Offense
TR330.10(4)	NU	Motor Bus Equipment Violations	5499 Traffic Offense
TR330.10(5)	NU	Motor Bus Equipment Violations	5499 Traffic Offense
TR330.10(6)	NU	Motor Bus Equipment Violations	5499 Traffic Offense
TR330.10(7)	NU	Motor Bus Equipment Violations	5499 Traffic Offense
TR330.10(8)	NU	Motor Bus Equipment Violations	5499 Traffic Offense
TR330.10(9)	NU	Motor Bus Equipment Violations	5499 Traffic Offense
TR330.10(10)	NU	Motor Bus Equipment Violations	5499 Traffic Offense
TR330.10(11)	NU	Motor Bus Equipment Violations	5499 Traffic Offense
TR330.10(12)	NU	Motor Bus Equipment Violations	5499 Traffic Offense
TR330.10(13)	NU	Motor Bus Equipment Violations	5499 Traffic Offense
TR330.10(14)	NU	Motor Bus Equipment Violations	5499 Traffic Offense
TR330.10(15)	NU	Motor Bus Equipment Violations	5499 Traffic Offense
TR330.10(16)	NU	Motor Bus Equipment Violations	5499 Traffic Offense
TR330.10(17)	NU	Motor Bus Equipment Violations	5499 Traffic Offense
TR330.10(18)	NU	Motor Bus Equipment Violations	5499 Traffic Offense
TR330.10(19)	NU	Motor Bus Equipment Violations	5499 Traffic Offense
TR330.10(20)	NU	Motor Bus Equipment Violations	5499 Traffic Offense
TR330.10(21)	NU	Motor Bus Equipment Violations	5499 Traffic Offense
TR330.10(22)	NU	Motor Bus Equipment Violations	5499 Traffic Offense
TR330.10(23)	NU	Motor Bus Equipment Violations	5499 Traffic Offense

Statute	Severity	Literal	NCIC
TR330.10(24)	NU	Motor Bus Equipment Violations	5499 Traffic Offense
TR330.10(25)	NU	Motor Bus Equipment Violations	5499 Traffic Offense
TR330.10(26)	NU	Motor Bus Equipment Violations	5499 Traffic Offense
TR330.10(27)	NU	Motor Bus Equipment Violations	5499 Traffic Offense
TR330.10(28)	NU	Motor Bus Equipment Violations	5499 Traffic Offense
TR330.10(29)	NU	Motor Bus Equipment Violations	5499 Traffic Offense
TR330.10(30)	NU	Motor Bus Equipment Violations	5499 Traffic Offense
TR330.10(31)	NU	Motor Bus Equipment Violations	5499 Traffic Offense
TR330.10(32)	NU	Motor Bus Equipment Violations	5499 Traffic Offense
UWS18.06	NU	Conduct on UW Lands	7399 Public Order Crimes
UWS18.06(1)	NU	Littering on UW Lands	7399 Public Order Crimes
UWS18.06(2)	NU	Removal of Landscaping on UW Lands	2399 Larceny
UWS18.06(3)	NU	Molest/Destroy Animal on UW Lands	6299 Conservation
UWS18.06(4)	NU	Vandalism on UW Lands	2903 Damage Property-Public
UWS18.06(5)	NU	Prohibited Animals in University Bldg	5599 Health-Safety
UWS18.06(7)	NU	Closing Hour Violation on UW Lands	7399 Public Order Crimes
UWS18.06(9)	NU	Climbing, Walking on Roof - UW lands	7399 Public Order Crimes
UWS18.06(10)	NU	Possess Dangerous Weapon on UW Lands	5299 Weapon Offense
UWS18.06(11)(b)	NU	Fire Safety - Negligent Handling	2007 Burning Offense
UWS18.06(11)(d)	NU	Tamper w/ Fire Detection/Fighter Equip.	7399 Public Order Crimes
UWS18.06(11)(e)	NU	Activating False Fire Alarms	5599 Health-Safety
UWS18.06(11)(f)	NU	Remove Emergency Exit Signs	5599 Health-Safety
UWS18.06(13)	NU	Alcohol Beverages on UW lands	4199 Liquor
UWS18.06(13)(b)	NU	Provide Alcohol to Underage Person	4199 Liquor
UWS18.06(14)	NU	Picnicking and Camping - UW lands	7399 Public Order Crimes
UWS18.06(16)	NU	Selling, Peddling, Soliciting - UW Lands	7399 Public Order Crimes
UWS18.06(17)	NU	Erect Signs on UW Lands	7399 Public Order Crimes
UWS18.06(18)	NU	Smoking in UW Building	7399 Public Order Crimes
UWS18.06(20)	NU	Restricted Use of Unions - UW lands	7399 Public Order Crimes
UWS18.06(21)	NU	Unauthorized Presence on UW lands	5707 Trespassing
UWS18.06(22)(a)	NU	Illegally Enter UW Campus - Susp/Expl	5707 Trespassing
UWS18.06(22)(b)	NU	Illegally Enter UW Campus - Conviction	5707 Trespassing
UWS18.06(27)	NU	Throwing Hard Objects on UW Lands	5599 Health-Safety
UWS18.06(29)	NU	Skateboards, Rollers etc. - on UW lands	7399 Public Order Crimes
UWS18.06(30)	NU	Disorderly Conduct on UW Lands	5311 Disorderly Conduct
UWS18.06(31)	NU	Retail Theft on UW Lands	2303 Shoplifting
UWS18.06(33)(a)	NU	Misuse of Telephone on UW Lands	7399 Public Order Crimes
UWS18.06(33)(b)	NU	Misuse of Telephone on UW Lands	7399 Public Order Crimes
UWS18.06(33)(c)	NU	Misuse of Telephone (Emergency Units)	7399 Public Order Crimes
UWS18.06(33)(d)	NU	Misuse Telephone - Lewd, Obscene	5309 Harassing Communication

Statute	Severity	Literal	NCIC
UWS18.06(33)(e)	NU	Misuse Telephone - Lewd, Obscene	5309 Harassing Communication
UWS18.06(33)(f)	NU	Misuse of Telephone on UW Lands	7399 Public Order Crimes
UWS18.06(34)	NU	Resisting/Obstructing Police Officers	4801 Resisting Officer 4899 Obstructing Police
UWS18.06(35)	NU	Possession of Drug Paraphernalia	3550 Narcotic Equip-Possession
UWS18.06(36)	NU	Possess Marijuana on UW Lands	3562 Marijuana-Possession
UWS18.06(37)	NU	Worthless Check under \$500 on UW Lands	2606 Fraud-Insuff Funds Check
UWS18.06(38)	NU	Fraud in Lodging/Restaurants	2699 Fraud
UWS18.06(40)	NU	Possession of Fireworks - UW lands	5599 Health-Safety
UWS18.06(40)(a)	NU	Possession of Fireworks - UW Lands	5599 Health-Safety
UWS18.06(41)(a)	NU	Theft - Value Under \$100	2399 Larceny
UWS18.06(41)(b)	NU	Theft - Value Between \$100 and \$500	2399 Larceny
UWS18.06(42)	NU	Assaultive Behavior	5311 Disorderly Conduct
UWS18.06(43)	NU	Operating Motor Vehicle Off Roadway	5499 Traffic Offense
UWS18.06(44)	NU	Misuse of Parking Services	5499 Traffic Offense
UWS18.06(45)	NU	Computer Data, Program, Equipment	7399 Public Order Crimes
UWS18.06(46)(a)	NU	Computer Use	7399 Public Order Crimes
UWS18.06(46)(b)	NU	Computer Use	7399 Public Order Crimes
UWS18.06(46)(c)	NU	Computer Use	7399 Public Order Crimes
UWS18.06(46)(d)	NU	Computer Use	7399 Public Order Crimes
UWS18.06(46)(e)	NU	Computer Use - Harassment, Conceal ID	7399 Public Order Crimes
UWS18.06(46)(f)	NU	Computer Use - Harassment, Conceal ID	7399 Public Order Crimes
UWS18.06(46)(g)	NU	Computer Use	7399 Public Order Crimes
UWS18.06(47)	NU	Deposit of Human Waste Products	5599 Health-Safety
UWS18.06(48)(a)	NU	Loitering on University Lands	7399 Public Order Crimes
UWS18.06(49)	NU	Athletic Events - Enter Playing Surfaces	7399 Public Order Crimes
UWS18.06(50)	NU	Library Materials-Theft, Concealment	2308 Larceny-From Building

Drug Tables

Use the following charts to determine correct statutes according to the type of drug, the quantity and the statute that would apply for certain actions. Refer to statute table for drugs or offenses not listed.

Marijuana or THC

Possession 961.41 (3g) (e) misdemeanor¹

Manufacture Or Delivery	Possession w/Intent to Deliver	Quantity
961.41 (1)(h)1	961.41 (1m)(h)1	200 grams or less; 4 or fewer plants
961.41 (1)(h)2	961.41 (1m)(h)2	more than 200 grams to 1,000 grams; 5 - 20 plants
961.41 (1)(h)3	961.41 (1m)(h)3	more than 1,000 grams to 2,500 grams; 21 - 50 plants
941.41(1)(h)4	961.41(1m)(h)4	more than 2,500 grams to 10,000 grams; 51 – 200 plants
961.41(1)(h)5	961.41(1m)(h)5	more than 10,000 grams; 201 or more plants

¹ Misdemeanor for first offense only. Subsequent offenses are felonies.

Cocaine HCL or Cocaine Base

Possession 961.41 (3g) (c) misdemeanor¹

Manufacture Or Delivery	Possession w/ Intent to Deliver	Quantity
961.41 (1)(cm)1g	961.41 (1m)(cm)1g	1 gram or less
961.41 (1)(cm)1r	961.41 (1m)(cm)1r	more than 1 gram to 5 grams
961.41 (1)(cm)2	961.41 (1m)(cm)2	more than 5 grams to 15 grams
961.41 (1)(cm)3	961.41 (1m)(cm)3	more than 15 grams to 40 grams
961.41 (1)(cm)4	961.41 (1m)(cm)4	more than 40 grams

¹ Misdemeanor for first offense only. Subsequent offenses are felonies.

Heroin

Possession 961.41 (3g) (a) 2 felony

Manufacture Or Delivery	Possession w/ Intent to Deliver	Quantity
961.41 (1)(d)1	961.41 (1m)(d)1	3 grams or less
961.41 (1)(d)2	961.41 (1m)(d)2	more than 3 grams to 10 grams
961.41 (1)(d)3	961.41 (1m)(d)3	more than 10 grams to 50 grams
961.41 (1)(d)4	961.41 (1m)(d)4	more than 50 grams

LSD

Possession 961.41 (3g) (d) misdemeanor¹

Manufacture Or Delivery	Possession w/ Intent to Deliver	Quantity
961.41 (1)(f)1	961.41 (1m)(f)1	1 gram or less
961.41 (1)(f)2	961.41 (1m)(f)2	more than 1 gram to 5 grams
961.41 (1)(f)3	961.41 (1m)(f)3	more than 5 grams

¹ Misdemeanor for first offense only. Subsequent offenses are felonies.

Psilocin or Psilocybin

Possession 961.41 (3g) (d) misdemeanor¹

Manufacture Or Delivery	Possession w/ Intent to Deliver	Quantity
961.41 (1)(g)1	961.41 (1m)(g)1	100 grams or less
961.41 (1)(g)2	961.41 (1m)(g)2	more than 100 grams to 500 grams
961.41 (1)(g)3	961.41 (1m)(g)3	more than 500 grams

¹ Misdemeanor for first offense only. Subsequent offenses are felonies.

Amphetamine, Methamphetamine, Methcathinone or Phencyclidine

Manufacture Or Delivery	Possession w/ Intent to Deliver	Quantity
961.41 (1)(e)1	961.41 (1m)(e)1	3 grams or less
961.41 (1)(e)2	961.41 (1m)(e)2	more than 3 grams to 10 grams
961.41 (1)(e)3	961.41 (1m)(e)3	more than 10 grams to 50 grams
961.41 (1)(e)4	961.41 (1m)(e)4	more than 50 grams

Possession

Amphetamine, Methcathinone or Phencyclidine 961.41 (3g) (d) misdemeanor¹
Methamphetamine 961.41 (3g) (g) felony

¹ Misdemeanor for first offense only. Subsequent offenses are felonies.

Designer Drugs – Ketamine, MDMA, XTC, Ecstasy and GHB, GBL (Date Rape drugs)

Possession 961.41 (3g) (f) felony

Manufacture Or Delivery	Possession w/ Intent to Deliver	Quantity
961.41 (1)(hm)1	961.41 (1m)(hm)1	3 grams or less
961.41 (1)(hm)2	961.41 (1m)(hm)2	more than 3 grams to 10 grams
961.41 (1)(hm)3	961.41 (1m)(hm)3	more than 10 grams to 50 grams
961.41 (1)(hm)4	961.41 (1m)(hm)4	more than 50 grams

Flunitrazepam (Rohyponol, roofies)

Possession 961.41 (3g) (f) felony

Manufacture Or Delivery	Possession w/ Intent to Deliver	Quantity
961.41 (1)(im)1	961.41 (1m)(im)1	3 grams or less
961.41 (1)(im)2	961.41 (1m)(im)2	more than 3 grams to 10 grams
961.41 (1)(im)3	961.41 (1m)(im)3	more than 10 grams to 50 grams
961.41 (1)(im)4	961.41 (1m)(im)4	more than 50 grams

Schedule I or II Narcotic Drug

Manufacture Or Delivery	Possession w/Intent to Deliver	Possession
961.41(1)(a)	961.41(1m)(a)	961.41(3g)(am) Felony

Schedule I or II Non-Narcotic Drugs

Manufacture Or Delivery	Possession w/Intent to Deliver	Possession
961.41(1)(b)	961.41(1m)(b)	961.41(3g)(b) Misdemeanor

Schedule IV Drugs

Manufacture Or Delivery	Possession w/Intent to Deliver	Possession
961.41(1)(i)	961.41(1m)(i)	961.41(3g)(b) Misdemeanor

Schedule V Drugs

Manufacture Or Delivery	Possession w/Intent to Deliver	Possession
961.41(1)(j)	961.41(1m)(j)	961.41(3g)(b) Misdemeanor

NCIC Codes

Sovereignty

Code	Offense/Charge
0101	Treason
0102	Treason Misprision
0103	Espionage
0104	Sabotage
0105	Sedition
0106	Selective Service
0199	Sovereignty-Further Describe in Remarks field

Military

Code	Offense/Charge
0201	Military Desertion
0299	Military-Further Describe in Remarks field

Immigration

Code	Offense/Charge
0301	Illegal Entry
0302	False Citizenship
0303	Smuggling Aliens
0399	Immigration-Further Describe in Remarks field

Homicide

Code	Offense/Charge
0901	Homicide-Premeditated-Family-Gun
0902	Homicide-Premeditated-Family-Weapon
0903	Homicide-Premeditated-Non-Family-Gun
0904	Homicide-Premeditated-Non-Family-Weapon
0905	Homicide-Premeditated-Public Official-Gun
0906	Homicide-Premeditated-Public Official-Weapon
0907	Homicide-Premeditated-Police Officer-Gun
0908	Homicide-Premeditated-Police Officer-Weapon
0909	Homicide-Negligent Manslaughter-Vehicle
0910	Homicide-Negligent Manslaughter-Weapon
0911	Homicide-Premeditated-Gun
0912	Homicide-Premeditated-Weapon

Code	Offense/Charge
0913	Homicide-John/Jane Doe-No Warrant
0999	Homicide-Further Describe in Remarks field

Kidnapping

Code	Offense/Charge
1001	Kidnap Minor For Ransom
1002	Kidnap Adult For Ransom
1003	Kidnap Minor To Sexually Assault
1004	Kidnap Adult To Sexually Assault
1005	Kidnap Minor
1006	Kidnap Adult
1007	Kidnap Hostage For Escape
1008	Abduct-No Ransom or Assault
1009	Kidnap-Hijack Aircraft
1010	Kidnap Minor-Parental
1011	Kidnap Minor-Nonparental
1020	False Imprisonment-Minor-Nonparental
1021	False Imprisonment-Minor-Parental
1099	Kidnapping-Further Describe in Remarks field

Sexual Assault

Code	Offense/Charge
1101	Rape-Gun
1102	Rape With Weapon
1103	Rape-Strongarm
1104	Sex Assault-Sodomy-Boy-Gun
1105	Sex Assault-Sodomy-Man-Gun
1106	Sex Assault-Sodomy-Girl-Gun
1107	Sex Assault-Sodomy-Woman-Gun
1108	Sex Assault-Sodomy-Boy-Weapon
1109	Sex Assault-Sodomy-Man-Weapon
1110	Sex Assault-Sodomy-Girl-Weapon
1111	Sex Assault-Sodomy-Woman-Weapon
1112	Sex Assault-Sodomy-Boy-Strongarm
1113	Sex Assault-Sodomy-Man-Strongarm
1114	Sex Assault-Sodomy-Girl-Strongarm
1115	Sex Assault-Sodomy-Woman-Strongarm
1116	Stat Rape-No Force
1117	Sex Assault-Carnal Abuse
1118	Rape - Elderly

Code	Offense/Charge
1119	Rape - Disabled
1120	Sex Assault - Elderly
1121	Sex Assault 0 Disabled
1122	Rape - Drug-induced
1123	Sexual Assault - Drug-induced
1198	Rape-Remarks
1199	Sex Assault-Further Describe in Remarks field

Robbery

Code	Offense/Charge
1201	Robbery-Business-Gun
1202	Robbery-Business-Weapon
1203	Robbery-Business-Strongarm
1204	Robbery-Street-Gun
1205	Robbery-Street-Weapon
1206	Robbery-Street-Strongarm
1207	Robbery-Residence-Gun
1208	Robbery-Residence-Weapon
1209	Robbery-Residence-Strongarm
1210	Forcible Purse Snatching
1211	Robbery-Banking-Type Inst
1212	Carjacking-Armed
1299	Robbery-Further Describe in Remarks field

Assault

Code	Offense/Charge
1301	Aggravated Assault-Family-Gun
1302	Aggravated Assault-Family-Weapon
1303	Aggravated Assault-Family-Strongarm
1304	Aggravated Assault-Non-Family-Gun
1305	Aggravated Assault-Non-Family-Weapon
1306	Aggravated Assault-Non-Family-Strongarm
1307	Aggravated Assault-Public Official-Gun
1308	Aggravated Assault-Public Official-Weapon
1309	Aggravated Assault-Public Off-Strongarm
1310	Aggravated Assault-Police Officer-Gun
1311	Aggravated Assault-Police Officer-Weapon
1312	Aggravated Assault-Police Off-Strongarm
1313	Simple Assault
1314	Aggravated Assault-Gun

Code	Offense/Charge
1315	Aggravated Assault-Weapon
1316	Intimidation (includes stalking)
1399	Assault-Further Describe in Remarks field

Abortion

Code	Offense/Charge
1401	Abortional Act on Other
1402	Abortional Act on Self
1403	Submission To Abortional Act
1404	Abortifacient(sell/mfg/deliver)
1499	Abortion-Further Describe in Remarks field

Threats

Code	Offense/Charge
1601	Threat-Federal Protectees
1602	Threat-Terrorist/State Offenses

Material Witness

Code	Offense/Charge
1701	State/Local-Material Witness
1702	Federal-Material Witness

Arson

Code	Offense/Charge
2001	Arson-Business-Endangered Life
2002	Arson-Residence-Endangered Life
2003	Arson-Business-Defraud Insurer
2004	Arson-Residence-Defraud Insurer
2005	Arson-Business
2006	Arson-Residence
2007	Burning Offense-Remarks
2008	Arson-Public Building-Endangered Life
2009	Arson-Public Building
2099	Arson-Further Describe in Remarks field

Extortion

Code	Offense/Charge
2101	Extort-Threat Injure Person
2102	Extort-Threat Damage Property
2103	Extort-Threat Injure Reputation
2104	Extort-Threat Person of Crime
2105	Extort-Threat of Inform of Violence
2199	Extortion-Further Describe in Remarks field

Burglary

Code	Offense/Charge
2201	Burglary-Safe, Vault
2202	Burglary-Forced Entry-Residence
2203	Burglary-Forced Entry-Nonresidence
2204	Burglary-No Forced Entry-Residence
2205	Burglary-No Forced Entry-Nonresidence
2206	Burglary Tools-Possession
2207	Burglary-Banking-Type Institution
2299	Burglary-Further Describe in Remarks field

Larceny

Code	Offense/Charge
2301	Pocketpicking
2302	Purse Snatching-No Force
2303	Shoplifting
2304	Larceny-Parts From Vehicle
2305	Larceny-From Auto
2306	Larceny-From Shipment
2307	Larceny-From Coin Machine
2308	Larceny-From Building
2309	Larceny-From Yards
2310	Larceny-From Mails
2311	Larceny-From Banking-Type Institution
2312	Larceny-From Interstate Shipment
2313	Obstruct Correspond (Postal)
2314	Theft of US Government Property
2315	Larceny-On US Government Reserve
2316	Larceny-Postal
2399	Larceny-Further Describe in Remarks field

Stolen Vehicle

Code	Offense/Charge
2401	Vehicle Theft and Sale
2402	Vehicle Theft and Strip
2403	Theft/Use Vehicle Other Crime
2404	Vehicle Theft
2405	Vehicle Theft by Bailee
2406	Receive Stolen Vehicle
2407	Strip Stolen Vehicle
2408	Possession of Stolen Vehicle
2409	Interstate Transp Stolen Vehicle
2410	Aircraft Theft
2411	Unauthorized Use of Vehicle-Joy Ride
2499	Vehicle Theft-Further Describe in Remarks field

Forgery - Counterfeiting

Code	Offense/Charge
2501	Forgery of Checks
2502	Forgery-Further Describe in Remarks field
2503	Counterfeiting-Further Describe in Remarks field
2504	Passing Forged Documents-Further Describe in Remarks field
2505	Passing Counterfeit-Further Describe in Remarks field
2506	Possess Forged-Further Describe in Remarks field
2507	Possess Counterfeit-Further Describe in Remarks field
2508	Possess Forged/Counterfeit-Tools
2509	Transport Forged-Further Describe in Remarks field
2510	Transport Counterfeit-Further Describe in Remarks field
2511	Transport Forged/Counterfeit Tools
2589	Forgery-Further Describe in Remarks field
2599	Counterfeiting-Further Describe in Remarks field

Fraudulent Activities

Code	Offense/Charge
2601	Fraud-Confidence Game
2602	Fraud-Swindle
2603	Mail Fraud
2604	Fraud-Imperson
2605	Fraud-Illegal Use Credit Cards
2606	Fraud-Insufficient Funds Checks
2607	Fraud-False Statement
2608	Fraud-By Wire

Code	Offense/Charge
2609	Fraud and Abuse - Computer
2699	Fraud-Further Describe in Remarks field

Embezzlement

Code	Offense/Charge
2701	Embezzle-Business Property
2702	Embezzle-Interstate Shipment
2703	Embezzle-Banking-Type Institution
2704	Embezzle-Public Property
2705	Embezzle-Postal
2799	Embezzle-Further Describe in Remarks field

Stolen Property

Code	Offense/Charge
2801	Sale of Stolen Property
2802	Transport Interstate Stolen Prop
2803	Receive Stolen Property
2804	Possess Stolen Property
2805	Conceal Stolen Property
2899	Stolen Property-Further Describe in Remarks field

Damage Property

Code	Offense/Charge
2901	Damage Property-Business
2902	Damage Property-Private
2903	Damage Property-Public
2904	Damage Property-Business-With Explosive
2905	Damage Property-Private-With Explosive
2906	Damage Property-Public-With Explosive
2999	Damage Property-Further Describe in Remarks field

Dangerous Drugs

Code	Offense/Charge
3501	Hallucinogen-Manufacture
3502	Hallucinogen-Distribute
3503	Hallucinogen-Sell
3504	Hallucinogen-Possession
3505	Hallucinogen-Further Describe in Remarks field

Code	Offense/Charge
3510	Heroin-Sell
3511	Heroin-Smuggle
3512	Heroin-Possession
3513	Heroin-Further Describe in Remarks field
3520	Opium/Derivative-Sell
3521	Opium/Derivative-Smuggle
3522	Opium/Derivative-Possession
3523	Opium/Derivative-Further Describe in Remarks field
3530	Cocaine-Sell
3531	Cocaine-Smuggle
3532	Cocaine-Possession
3533	Cocaine-Further Describe in Remarks field
3540	Synthetic Narcotic-Sell
3541	Synthetic Narcotic-Smuggle
3542	Synthetic Narcotic-Possession
3543	Synthetic Narcotic-Further Describe in Remarks field
3550	Narcotic Equipment-Possession
3560	Marijuana-Sell
3561	Marijuana-Smuggle
3562	Marijuana-Possession
3563	Marijuana-Producing
3564	Marijuana-Further Describe in Remarks field
3570	Amphetamine-Manufacture
3571	Amphetamine-Sell
3572	Amphetamine-Possession
3573	Amphetamine-Further Describe in Remarks field
3580	Barbiturate-Manufacture
3581	Barbiturate-Sell
3582	Barbiturate-Possession
3583	Barbiturate-Further Describe in Remarks field
3599	Dangerous Drugs-Further Describe in Remarks field

Sex Offenses

Code	Offense/Charge
3601	Sex Offense-Against Child-Fondling
3602	Homosexual Act with Girl
3603	Homosexual Act with Boy
3604	Incest with Minor
3605	Indecent Exposure (to minors and adults)
3606	Bestiality

Code	Offense/Charge
3607	Incest with Adult
3608	Seduction of Adult
3609	Homosexual Act with Woman
3610	Homosexual Act with Man
3611	Peeping Tom
3612	Failure To Register As A Sex Offender
3613	Sex Offender Registration Violation
3614	Indecent Exposure to Minor
3615	Indecent Exposure to Adult
3616	Lewd or Lascivious Acts with Minor
3617	Sexually Violate Human Remains/Necrophilia
3618	Molestation of Minor
3619	Voyeurism
3620	Sex Offense - Elderly
3621	Sex Offense - Disabled
3622	Transport Interstate for Sexual Activity
3699	Sex Offense-Further Describe in Remarks field

Obscenity

Code	Offense/Charge
3700	Obscene Material-Remarks
3701	Obscene Material-Manufacture
3702	Obscene Material-Sell
3703	Obscene Material-Mailing
3704	Obscene Material-Possession
3705	Obscene Material-Distribute
3706	Obscene Material-Transport
3707	Obscene Communication
3799	Obscenity-Further Describe in Remarks field

Family Offenses

Code	Offense/Charge
3801	Neglect Family
3802	Cruelty toward Child
3803	Cruelty toward Wife
3804	Bigamy
3805	Contrib Delinquency Minor
3806	Neglect Child (includes nonsupport of child)
3807	Nonpayment of Alimony
3808	Nonsupport of Parent

Code	Offense/Charge
3809	Cruelty Toward Elderly
3810	Cruelty Toward Disabled
3811	Neglect Elderly
3812	Neglect Disabled
3899	Family Offense-Further Describe in Remarks field

Gambling

Code	Offense/Charge
3901	Bookmaking
3902	Card Game-Operating
3904	Card Game
3905	Dice Game-Operating
3907	Dice Game
3908	Gambling Device-Possession
3909	Gambling Device-Transport
3910	Gambling Device-Not Registered
3911	Gambling Device
3912	Gambling Goods-Possession
3913	Gambling Goods-Transport
3914	Gambling Goods
3915	Lottery-Operating
3916	Lottery-Runner
3918	Lottery
3919	Sports Tampering
3920	Transmit Wager Information
3921	Establish Gambling Place
3999	Gambling-Further Describe in Remarks field

Commercialized Sexual Offenses

Code	Offense/Charge
4001	Keeping House Ill Fame
4002	Procure For Prostitute-Pimping(prostitute a minor or adult)
4003	Commercial Sex-Homosexual Prostitution
4004	Prostitution
4005	Frequent House of Ill Fame
4006	Transport Female-Immoral Purposes
4007	Procure for Prostitute Who Is a Minor
4008	Procure for Prostitute Who is an Adult
4009	Transport Interstate for Commercialized Sex
4099	Commercial Sex-Further Describe in Remarks field

Liquor

Code	Offense/Charge
4101	Liquor-Manufacture
4102	Liquor-Sell
4103	Liquor-Transport
4104	Liquor-Possession
4199	Liquor-Further Describe in Remarks field

Obstructing the Police

Code	Offense/Charge
4801	Resisting Officer
4802	Obstruct Criminal Invest
4803	Making False Report
4804	Evidence-Destroying
4805	Witness-Dissuading
4806	Witness-Deceiving
4807	Refusing to Aid Officer
4808	Compounding Crime
4809	Unauthorized Communication with Prisoner
4810	Illegal Arrest
4811	Crossing Police Lines
4812	Failure Report Crime
4813	Failure to Move On
4899	Obstructing Police-Further Describe in Remarks field

Flight - Escape

Code	Offense/Charge
4901	Escape-Further Describe in Remarks field
4902	Flight to Avoid-Further Describe in Remarks field
4903	Aid Prisoner to Escape-Further Describe in Remarks field
4904	Harboring Escapee/Fugitive
4999	Flight/Escape-Further Describe in Remarks field

Obstructing Judiciary, Congress, Legislature or a Commission

Code	Offense/Charge
5001	Bail-Secured Bond
5002	Bail-Personal Recognizance
5003	Perjury
5004	Perjury-Subornation

Code	Offense/Charge
5005	Contempt of Court-Remarks
5006	Obstructing Justice
5007	Obstructing Court Order
5008	Misconduct-Judicial Officer
5009	Contempt of Congress
5010	Contempt of Legislature
5011	Parole Violation-Further Describe in Remarks field
5012	Probation Violation-Further Describe in Remarks field
5013	Condition Release Violation
5014	Mandatory Release Violation
5015	Failure to Appear-Further Describe in Remarks field
5016	Violation of a Court Order
5099	Obstruction-Further Describe in Remarks field

Bribery

Code	Offense/Charge
5101	Bribe-Giving
5102	Bribe-Offering
5103	Bribe-Receiving
5104	Bribe-Further Describe in Remarks field
5105	Conflict of Interest
5106	Gratuity-Giving
5107	Gratuity-Offering
5108	Gratuity-Receiving
5109	Gratuity-Further Describe in Remarks field
5110	Kickback-Giving
5111	Kickback-Offering
5112	Kickback-Receiving
5113	Kickback-Further Describe in Remarks field
5199	Bribery-Further Describe in Remarks field

Weapon Offenses

Code	Offense/Charge
5201	Altering Ident Weapon-Further Describe in Remarks field
5202	Carry Concealed Weapon-Further Describe in Remarks field
5203	Carrying Prohib Weapon-Further Describe in Remarks field
5204	Explosives-Teaching Use-Further Describe in Remarks field
5205	Explosives-Transporting-Further Describe in Remarks field
5206	Explosives-Using-Further Describe in Remarks field
5207	Incendiary Device-Poss-Further Describe in Remarks field

Code	Offense/Charge
5208	Incendiary Device-Using-Further Describe in Remarks field
5209	Incendiary Device-Teach-Further Describe in Remarks field
5210	Licensing-Registered Weapon-Further Describe in Remarks field
5211	Explosives-Possessing-Further Describe in Remarks field
5212	Possession of Weapon-Further Describe in Remarks field
5213	Firing Weapon-Further Describe in Remarks field
5214	Selling Weapon-Further Describe in Remarks field
5215	Threat to Bomb-Further Describe in Remarks field
5216	Threat to Burn-Further Describe in Remarks field
5217	Weapon Trafficking
5299	Weapon Offense-Further Describe in Remarks field

Public Peace

Code	Offense/Charge
5301	Anarchism
5302	Riot-Inciting
5303	Riot-Engaging In
5304	Riot-Interfere Firearm
5305	Riot-Interfere Officer
5306	Riot-Remarks
5307	Assembly-Unlawful
5309	Harassing Communication
5310	Desecrating Flag
5311	Disorderly Conduct-Further Describe in Remarks field
5399	Public Peace-Further Describe in Remarks field

Traffic

Code	Offense/Charge
5401	Hit and Run
5402	Transporting Dangerous Material
5403	Driving Under Influence-Drugs
5404	Driving Under Influence-Liquor
5499	Traffic Offense-Further Describe in Remarks field

Health - Safety

Code	Offense/Charge
5501	Drugs-Adulterated
5502	Drugs-Misbranded
5503	Drugs-Health or Safety

Code	Offense/Charge
5510	Food-Adulterated
5511	Food-Misbranded
5512	Food-Health or Safety
5520	Cosmetics-Adulterated
5521	Cosmetics-Misbranded
5522	Cosmetics-Health or Safety
5599	Health-Safety-Further Describe in Remarks field

Civil Rights

Code	Offense/Charge
5699	Civil Rights-Further Describe in Remarks field

Invasion of Privacy

Code	Offense/Charge
5701	Divulge Eavesdrop Information
5702	Divulge Eavesdrop Order
5703	Divulge Message Contents
5704	Eavesdropping-Further Describe in Remarks field
5705	Eavesdrop Equipment-Further Describe in Remarks field
5706	Opening Sealed Communications
5707	Trespassing-Further Describe in Remarks field
5708	Wiretap-Failure to Report
5799	Invade Privacy-Further Describe in Remarks field

Smuggling

Code	Offense/Charge
5801	Smuggle Contraband-Further Describe in Remarks field
5802	Smuggle Contraband to Prisoner-Further Describe in Remarks field
5803	Smuggle to Avoid Duty-Further Describe in Remarks field
5899	Smuggling-Further Describe in Remarks field

Election Laws

Code	Offense/Charge
5999	Election Laws-Further Describe in Remarks field

Antitrust

Code	Offense/Charge
6099	Antitrust-Further Describe in Remarks field

Tax Revenue

Code	Offense/Charge
6101	Income Tax-Further Describe in Remarks field
6102	Sales Tax-Further Describe in Remarks field
6103	Liquor Tax-Further Describe in Remarks field
6199	Tax Revenue-Further Describe in Remarks field

Conservation

Code	Offense/Charge
6201	Conservation-Animals-Further Describe in Remarks field
6202	Conservation-Fish-Further Describe in Remarks field
6203	Conservation-Birds-Further Describe in Remarks field
6204	Conservation-License Stamp-Further Describe in Remarks field
6205	Conservation-Environment-Further Describe in Remarks field
6299	Conservation-Further Describe in Remarks field

Money Laundering

Code	Offense/Charge
6300	Money Laundering-Further Describe in Remarks field

Exploitation/Enticement

Code	Offense/Charge
6401	Sexual Exploitation of Minor - Material - Transport
6402	Sexual Exploitation of Minor - Material - Photograph
6403	Sexual Exploitation of Minor - Material - Film
6404	Sexual Exploitation of Minor - Exhibition of Minor
6405	Sexual Exploitation of Minor - Sex Performance
6406	Sexual Exploitation of Minor - Via Telecommunications
6407	Sexual Exploitation of Minor - Prostitution
6408	Enticement of Minor for Indecent Purposes - via Telecommunications
6409	Enticement of Minor for Prostitution
6410	Enticement of Minor for Indecent Purposes
6499	Exploitation/Enticement-Further Describe in Remarks field

Crimes Against Person

Code	Offense/Charge
7099	Crimes against Person-Further Describe in Remarks field

Property Crimes

Code	Offense/Charge
7199	Property Crimes-Further Describe in Remarks field

Morals - Decency Crimes

Code	Offense/Charge
7299	Morals-Decency Crimes-Further Describe in Remarks field

Public Order Crimes

Code	Offense/Charge
7399	Public Order Crimes-Further Describe in Remarks field

Juvenile Offenders

Code	Offense/Charge
8100	Juvenile Escape From Custody
8101	Juvenile Abscond-Parole
8102	Juvenile Abscond-Probation

For in-state use only.

Disposition Codes

The following table contains the arrest disposition codes that are current recognized by the Crime Information Bureau.

Code	Disposition
252	Confined
300	Convicted
301	No Prosecution
302	No Prosecution Diversion Program
303	No Prosecution Read IN
304	No Prosecution Restitution Ordered
305	No Prosecution Read In with Restitution
306	Released by Police
307	Dismissed
308	Dismissed Diversion Program
309	Dismissed Read In
310	Dismissed Restitution Ordered
311	Dismissed Read In with Restitution Order
312	Dismissed Consolidated with Another Charge

Code	Disposition
313	Acquitted
314	Judgment Withheld
315	Not Guilty by Reason of Mental Defect
316	Incompetent to Stand Trial
317	Youthful Offender Act
319	Consolidated With:
320	Held Open
350	Hold For:
351	Turned Over To:
352	Confined
353	Referred to Juvenile Authorities
354	Released
355	Released to Guardian
356	Referred to Municipal Court
357	Turned Over to Military Authorities
358	Hold for Court
359	Record on File Court
360	Turned Over to Court
361	Turned Over to Federal Authorities
362	Turned Over to US Immigration
363	Hold for Tribal Court
364	Turned Over to Probation/Parole Authorities
365	Waived to Adult Court
366	Post Conviction Sentence
367	Direct Discharge to Court
368	Hold for Probation/Parole Authorities
369	Hold for Federal Authorities
370	Hold for Military Authorities
371	Hold for Immigration Authorities
372	Hold for Mental Health Authorities
373	Waived Extradition to Unknown Jurisdiction
374	Juvenile Detention
375	Turned Over to Mental Health Authorities
376	Turned Over to Department of Corrections
377	Turn Over to Department of Intensive Sanctions
378	Hold for Department of Intensive Sanctions
380	Administrative Court Disposition
381	Amended by Court
384	Court Case filed by Prisoner Denied
385	Court Case Filed by Prisoner Granted
990	Adjudicated Juvenile Delinquent

Code	Disposition
996	Case Closed (CCAP disposition)
997	Case Reopened
998	Amended by Prosecutor or Court
999	Disposition Not Reported

Sentence Codes

The following table contains the sentence codes that are current recognized by the Crime Information Bureau.

Code	Sentence
400	Prison
401	Prison Stayed
402	Jail Stayed
403	Probation
404	Probation (Non-State)
405	Probation Stayed
406	Jail
407	Jail with Release Privileges
408	Committed D.O.C. Treatment Sex Offender
409	Mental Health Institute
410	Place of Incarceration Unknown
411	Sentence Withheld Probation
412	Sentence Withheld Probation other than State
413	Conditional Probation (ss961.47)
414	Probation Original Sentence Stayed
415	Milwaukee County House of Corrections
416	Jail Stayed with Release Privileges
417	Milwaukee County House of Corrections w/Release Privileges
418	Milwaukee House of Corrections Stayed
419	Probation (Non-State) Original Sentence Stayed
420	Sentence Stayed, Prison
421	Sentence Stayed, Jail
422	Place of Incarceration Unknown w/Release Privileges
423	Electronic Surveillance
424	Sentence Stayed, Jail Release Privileges
425	Milwaukee County House of corrections Stayed w/Release Privileges
426	Milwaukee House of Corrections - Electronic Surveillance
427	Milwaukee House of Corrections - Electronic Surveillance - Release Privileges
428	Electronic Surveillance w/Release Privileges
429	Intensive Sanctions

Code	Sentence
430	Intensive Sanctions Stayed
431	Milwaukee House of Corrections - Electronic Surveillance - Huber - Stayed
432	Electronic Surveillance Stayed
433	Extended Supervision
435	Fine
436	Fine Stayed
437	Restitution
438	Community Service
439	Sentence suspended
440	License Suspended
441	License Revoked
442	Ignition Interlock
443	Alcohol Assessment
444	Costs
445	Court Ordered Condition
446	Court Ordered Fees
447	Court Ordered Expungement
448	Court Deferred Judgment No Sentence Imposed
449	Court Ordered Lifetime Supervision
450	Court Ordered Transfer
451	Court Ordered Stay of Order, No Disposition
452	Forfeiture
999	Unknown Sentence Code

Personal Descriptors

Name

Complete names are to be used if available. No unit of a name or alias should be abbreviated unless the complete name exceeds the maximum field length. Abbreviations such as FNU, LNU, MNU, NMI and NMN should not be used.

Apostrophes (O'Neal, O'Boyle) should be eliminated.

Name Suffixes

Suffixes are names that follow the last name, such as II, III, Jr., Sr., etc.

Examples: Smith, John Robert III, Smith, John Sr., Smith, John Jr.

Name suffixes should not be confused with abbreviations following the name indicating some type of degree, such as MD, PhD, DDS, DVM, JD, etc.

Name Prefixes

Prefixes precede the name and should not be included in the name field. Prefixes include Mr., Mrs., Ms., Miss and Dr. Titles or degrees of individuals, including foreign titles or degrees, and their abbreviations (Mr., Mrs., Miss, Ms., Prof., Ph.D., Capt., Lt., D.D.S., Dr., Rev., etc.) may be included as an alias when it is known or believed the title or degree may be used by an individual when identifying themselves. The location is the same as data showing seniority.

Examples, Brown, John William Rev., Smith, Robert L Mrs.

Alias or Maiden Names

When you know that the individual has used other names or dates of birth they should be listed in this block. Maiden names are considered alias names. The master name on a given record is the primary name submitted on the first fingerprint card for that individual. If Janet Beth Aldrone marries John Smith and legally takes his name, the next fingerprint card contributed for this subject should have the name Janet Beth Smith listing Janet Beth Aldrone in the alias field. "Nee", indicating a former name, should not be included in the alias field.

If a married person uses both last names, it should be contributed with both last names, separated by a hyphen or space, however the person lists their last name. When a name with a space or hyphen is received, alias names will automatically be created for all possible variations of the hyphenated name. Last names may contain as many as three combinations of hyphens or spaces. First names may contain up to two combinations of hyphens or spaces.

Compound Names/Hispanic Names

For compound names enter both surnames with or without the hyphen.

For Hispanic names, which usually contain compound surnames (paternal and maternal), the full name including both surnames, if known, should be entered in the Name Field of wanted person entry. For example:

- Subject's Name .Jose Rodriguez-Gonzalez (Hyphenated)
 - Enter Name .RODRIGUEZ-GONZALEZ/JOSE
- Subject's Name .Jose Rodriguez Gonzalez (non-hyphenated)
 - Enter Name .RODRIGUEZ GONZALEZ/JOSE
- Subject's Name . Jose Rodriguez y Gonzalez (Spanish letter "y" in place)
 - Enter Name RODRIGUEZ Y GONZALEZ/JOSE

Additionally, each surname component of the full name should be entered individually as a separate alias in a supplemental record entry to the wanted person record already in file to ensure the possibility of a hit should either surname be inquired upon.

When entering each surname component individually as an alias, enter the hyphen or letter "y" if present in the name. Using the above name as an example, the following two aliases would be appended to the base record: RODRIGUEZ/JOSE and GONZALEZ/JOSE.

Other compound surnames should be entered in the same manner as described above.

Oriental Names

For Oriental names the last unit should be entered as the master last name. Each of the other units should be entered as a surname/alias of the wanted person supplement, with the other units shown as first and middle name. For example:

- NAI/DONALD/LEE
- LEE/DONALD/NAI
- DONALD/LEE/NAI

Single Names

For persons who use only one name; e.g., Moon, the name should be entered as the surname and X entered as the first name. For example:

- MOON/X

Gang or Street Names

These types of names usually consists of a single name, making them difficult to index or search. These single name gang or street identifiers should be placed in the remarks section of the fingerprint card. Please identify the remark as a "street" or "gang" name.

No Middle Name

If no middle name or initial exists, leave the field blank. Using None, NMN or NMI will cause the middle name field to be populated by those identifiers, rather than properly leaving it blank.

Sex

Gender	Code
Female	F
Male	M
Unknown	U*

*Code valid for Query only.

Race

Race	Code
Asian or Pacific Islander - a person having origins in any of the original peoples of the Far East, Southeast Asia, the Indian subcontinent or the Pacific Islands	A
Black - a person having origins in any of the black racial groups of Africa	B
American Indian or Alaskan Native - a person having origins in any of the original peoples of the Americas and who maintains cultural identification through tribal affiliations or community recognition	I
Unknown	U*
White - a person having origins in any of the original peoples of Europe, North Africa, or Middle East	W

*Code valid for Query only.

Hispanic subjects should be entered or queried with the race code most closely representing the individual.

Place of Birth

The state (Mexican or U.S.), territorial possession, province (Canadian), or country of birth should be indicated. These codes can be located in the State and Country Data Codes section of this manual.

Date of Birth

Date of Birth - TIME System

MONTH	01 through 12
DAY	01 through 31
YEAR	1900 through 1999
Example: DOB Sept. 6, 1930	09/06/1930

Date of Birth - Fingerprint Submissions

MONTH	01 through 12
DAY	01 through 31
YEAR	00 through 99
Example: DOB Sept. 6, 1930	09/06/30

Height

Height must be expressed in feet and inches. Fractions of an inch should be rounded off to the nearest inch.

FEET & INCHES	INCHES	CODE	FEET & INCHES	INCHES	CODE
4' 0"	48	400	6' 0"	72	600
4' 1"	49	401	6' 1"	73	601
4' 2"	50	402	6' 2"	74	602
4' 3"	51	403	6' 3"	75	603
4' 4"	52	404	6' 4"	76	604
4' 5"	53	405	6' 5"	77	605
4' 6"	54	406	6' 6"	78	606
4' 7"	55	407	6' 7"	79	607
4' 8"	56	408	6' 8"	80	608
4' 9"	57	409	6' 9"	81	609
4' 10"	58	410	6' 10"	82	610
4' 11"	59	411	6' 11"	83	611
5' 0"	60	500	7' 0"	84	700
5' 1"	61	501	7' 1"	85	701
5' 2"	62	502	7' 2"	86	702
5' 3"	63	503	7' 3"	87	703
5' 4"	64	504	7' 4"	88	704
5' 5"	65	505	7' 5"	89	705
5' 6"	66	506	7' 6"	90	706
5' 7"	67	507	7' 7"	91	707
5' 8"	68	508	7' 8"	92	708
5' 9"	69	509	7' 9"	93	709
5' 10"	70	510	7' 10"	94	710
5' 11"	71	511	7' 11"	95	711

Weight

Weight must be expressed in pounds. Fractions of a pound should be rounded off to the nearest pound.

WEIGHT	CODE
94 pounds	094
186 pounds	186
210 1/2 pounds	211

Eye Color

Use one of the following codes to indicate eye color:

Eye Color	Code	Eye Color	Code
Black	BLK	Hazel	HAZ
Blue	BLU	Maroon	MAR
Brown	BRO	Multicolored	MUL
Green	GRN	Pink	PNK
Gray	GRY	Unknown	XXX

Hair Color

Use one of the following codes to indicate hair color/condition:

Hair Color	Code	Hair Color	Code
Bald (enter 166 or BALD in SCARMARKS)	XXX	Orange	ONG
Black	BLK	Pink	PNK
Blond or Strawberry	BLN	Purple	PLE
Blue	BLU	Red or Auburn	RED
Brown	BRO	Sandy	SDY
Gray or Partially Gray	GRY	Unknown	XXX
Green	GRN	White	WHI

Skin Tone

Use one of the following codes to indicate skin tone or complexion:

Skin Tone	Code	Skin Tone	Code
Albino	ALB	Medium Brown	MBR
Black	BLK	Medium	MED
Dark Brown	DBR	Olive	OLV
Dark	DRK	Ruddy	RUD
Fair	FAR	Sallow	SAL
Light Brown	LBR	Yellow	YEL
Light	LGT		

Scars, Marks, Tattoos and Other Characteristics

Only the following codes should be entered in this field. Numeric codes are for use with TIME System entries, alphabetic codes are for use on fingerprint cards. All spaces for alphabetic codes must be included exactly as shown.

The codes for scars, marks, tattoos and other characteristics are broken down into the following categories:

Artificial Body Parts and Aids

Artificial Part/Aid	Ident Code	TIME Code
Arm, artificial (non-specific)	ART ARM	543
Arm, brace, left and right arms	BRA LR ARM	545
Arm, brace, one arm (non-specific)	BRAC ARM	544
Arm, left, artificial	ART L ARM	001
Arm, left, brace	BRAC L ARM	084
Arm, right, artificial	ART R ARM	002
Arm, right, brace	BRAC R ARM	083
Back, brace	BRACE BACK	085
Cane	CANE	548
Contact Lenses	CON LENSES	003
Crutches	CRUTCHES	549
Denture, lower only	DENT LOW	005
Denture, upper & lower	DENT UP LO	006
Denture, upper only	DENT LOW	004
Ear, left, artificial	ART L EAR	345
Ear, right, artificial	ART R EAR	346
Eye, left, artificial	ART L EYE	007
Eye, right, artificial	ART R EYE	008
Foot, left, artificial	ART L FT	009
Foot, right, artificial	ART R FT	010
Glasses	GLASSES	011
Hand, left, artificial	ART L HND	012
Hand, right, artificial	ART R HND	013
Hearing Aid	HEAR AID	014
Leg, brace, left and right legs	BRA LR LEG	547
Leg, brace, one leg (non-specific)	BRAC LEG	546
Leg, left, artificial	ART L LEG	015
Leg, left, brace	BRAC L LEG	086
Leg, right, artificial	ART R LEG	016
Leg, right, brace	BRAC R LEG	087
Neck, brace	BRACE NECK	088
Teeth, braces	BRAC TEETH	089
Tooth, gold	GOLD TOOTH	429
Tooth, silver	SLVR TOOTH	430
Wheelchair	WHEELCHAIR	524

Deafness

Deafness Location	Ident Code	TIME Code
Deaf, left & right ears	DEAF	047
Deaf, left ear	DEAF L EAR	045
Deaf, one ear (Non-specific)	DEAF EAR	351
Deaf, right ear	DEAF R EAR	046
Deaf-Mute	DEAF MUTE	251

Deformities

Deformity	Ident Code	TIME Code
Cauliflower ear, left	CAUL L EAR	032
Cauliflower ear, right	CAUL R EAR	033
Cleft Lip	CL LIP	550
Cleft Palate	CLEFT PAL	167
Crippled arm, left	CRIP L ARM	034
Crippled arm, right	CRIP R ARM	035
Crippled finger(s), left hand	CRIP L FGR	036
Crippled finger(s), right hand	CRIP R FGR	037
Crippled foot, left	CRIP L FT	038
Crippled foot, right	CRIP R FT	039
Crippled hand, left	CRIP L HND	040
Crippled hand, right	CRIP R HND	041
Crippled leg, left	CRIP L LEG	042
Crippled leg, right	CRIP R LEG	043
Crippled toe(s), left	CRIP L TOE	349
Crippled toe(s), right	CRIP R TOE	350
Deviated Septum	DEV SEPTUM	168
Extra breast (Non-specific)	EXTR BRST	359
Extra breast, center	EXTR CBRST	360
Extra breast, left	EXTR LBRST	361
Extra breast, right	EXTR RBRST	362
Extra finger(s), left hand	EXTR L FGR	048
Extra finger(s), right hand	EXTR R FGR	049
Extra nipple (Non-specific)	EXTR NIP	363
Extra nipple, center	EXTR C NIP	364
Extra nipple, left	EXTR L NIP	365
Extra nipple, right	EXTR R NIP	366
Extra toe(s), left foot	EXTR L TOE	367
Extra toe(s), right foot	EXTR R TOE	368
Extra tooth/teeth, lower jaw	EXTRA L TTH	632
Extra tooth/teeth, upper jaw	EXTRA U TTH	631

Deformity	Ident Code	TIME Code
Extra vertebra(e) (non-specific)	EXTR VRT	551
Extra vertebra(e), cervical	EXTR C VRT	552
Extra vertebra(e), lumbar	EXTR L VRT	553
Harelip	CL LIP	050
Humpbacked	HUMPBACKED	051
Mute	MUTE	252
Protruding lower jaw	PROT L JAW	019
Protruding upper jaw	PROT U JAW	018
Shorter left leg	SHRT L LEG	052
Shorter right leg	SHRT R LEG	053

Drugs of Abuse

Drug of Abuse	Ident Code	TIME Code
Alcohol	DA ALCOHOL	409
Amphetamines (includes stimulants, speed, etc.)	DA AMPHETA	414
Barbiturates	DA BARBITU	415
Cocaine (includes crack)	DA COCAINE	412
Glue	DA GLUE	525
Hallucinogens	DA HALLUCI	413
Marijuana	DA MARIJUA	410
Narcotics (includes herion, morphine, Dilaudid, methadone, etc.)	DA NARCOTI	411
Other Drugs of Abuse not listed	DA OTHER	416
Paint/Thinner	DA PAINT	526
Ritalin	DA RITALIN	555
Rohypnol (brand name for Flunitrazepam. Also referred to as rophies, roofies, ruffies and roche.)	DA ROHYPNL	556

Eye Disorders

Eye Disorder	Ident Code	TIME Code
Blind, both eyes	BLIND	022
Blind, left eye	BLND L EYE	020
Blind, one eye, non-specific	BLND EYE	347
Blind, right eye	BLND R EYE	021
Cataract, left eye	CATA L EYE	030
Cataract, non-specific	CATARACT	348
Cataract, right eye	CATA R EYE	031
Cross-eyed	CROSSEYED	044
Glaucoma	GLAUCOMA	434

Fractured Bones

The codes in this section should be used when the fracture is present or "fresh" at the time the record is entered. Use the codes in **Healed Fractured Bones** for old, previous and healed fractures.

Fracture Location	Ident Code	TIME Code
Ankle (Non-specific)	FRC ANKL	256
Ankle, left	FRC L ANKL	257
Ankle, right	FRC R ANKL	258
Arm (Non-specific)	FRC ARM	259
Arm, lower left	FRC LL ARM	261
Arm, lower right	FRC LR ARM	263
Arm, upper left	FRC UL ARM	260
Arm, upper right	FRC UR ARM	262
Back	FRC BACK	264
Clavicle (Non-specific)	FRC CLAVIC	265
Clavicle, left	FRC LCLAVI	266
Clavicle, right	FRC RCLAVI	267
Finger(s), left	FRC L FGR	269
Finger(s), right	FRC R FGR	270
Fingers (Non-specific)	FRC FGR	268
Foot (Non-specific)	FRC FOOT	297
Foot, left	FRC L FOOT	298
Foot, right	FRC R FOOT	299
Hand (Non-specific)	FRC HAND	300
Hand, left	FRC L HAND	301
Hand, right	FRC R HAND	302
Jaw (Non-specific)	FRC JAW	271
Jaw, lower left	FRC LL JAW	273
Jaw, lower right	FRC LR JAW	275
Jaw, upper left	FRC UL JAW	272
Jaw, upper right	FRC UR JAW	274
Knee (Non-specific)	FRC KNEE	369
Knee, left	FRC L KNEE	370
Knee, right	FRC R KNEE	371
Leg (Non-specific)	FRC LEG	276
Leg, lower left	FRC LL LEG	278
Leg, lower right	FRC LR LEG	280
Leg, upper left	FRC UL LEG	277
Leg, upper right	FRC UR LEG	279
Neck	FRC NECK	281
Nose	FRC NOSE	282

Fracture Location	Ident Code	TIME Code
Pelvic bone, left	FRC LPELVI	284
Pelvic bone, right	FRC RPELVI	285
Pelvis (Non-specific)	FRC PELVIS	283
Rib(s) (Non-specific)	FRC RIBS	286
Rib(s), left	FRC L RIB	287
Rib(s), right	FRC R RIB	288
Shoulder (Non-specific)	FRC SHLD	372
Shoulder, left	FRC L SHLD	373
Shoulder, right	FRC R SHLD	374
Skull	FRC SKULL	289
Spine	FRC SPINE	303
Sternum	FRC STERN	290
Toe(s) (Non-specific)	FRC TOE	291
Toe(s), left foot	FRC L TOE	292
Toe(s), right foot	FRC R TOE	293
Wrist (Non-specific)	FRC WRIST	294
Wrist, left	FRC L WRST	295
Wrist, right	FRC R WRST	296

Healed Fractured Bones

These codes are to be used with the fracture has occurred sometime in the individual's past and has since healed.

Healed Fracture Location	Ident Code	TIME Code
Ankle (Non-specific)	HFR ANKL	557
Ankle, left	HFR L ANKL	558
Ankle, right	HFR R ANKL	559
Arm (Non-specific)	HFR ARM	560
Arm, lower left	HFR LL ARM	562
Arm, lower right	HFR LR ARM	564
Arm, upper left	HFR UL ARM	561
Arm, upper right	HFR UR ARM	563
Back	HFR BACK	565
Clavicle (Non-specific)	HFR CLAVIC	566
Clavicle, left	HFR LCLAVI	567
Clavicle, right	HFR RCLAVI	568
Finger(s), left	HFR L FGR	570
Finger(s), right	HFR R FGR	571
Fingers (Non-specific)	HFR FGR	569
Foot (Non-specific)	HFR FOOT	572
Foot, left	HFR L FOOT	573

Healed Fracture Location	Ident Code	TIME Code
Foot, right	HFR R FOOT	574
Hand (Non-specific)	HFR HAND	575
Hand, left	HFR L HAND	576
Hand, right	HFR R HAND	577
Jaw (Non-specific)	HFR JAW	578
Jaw, lower left	HFR LL JAW	580
Jaw, lower right	HFR LR JAW	582
Jaw, upper left	HFR UL JAW	579
Jaw, upper right	HFR UR JAW	581
Knee (Non-specific)	HFR KNEE	583
Knee, left	HFR L KNEE	584
Knee, right	HFR R KNEE	585
Leg (Non-specific)	HFR LEG	586
Leg, lower left	HFR LL LEG	588
Leg, lower right	HFR LR LEG	590
Leg, upper left	HFR UL LEG	587
Leg, upper right	HFR UR LEG	589
Neck	HFR NECK	591
Nose	HFR NOSE	592
Pelvis (Non-specific)	HFR PELVIS	593
Pelvis, left	HFR LPELVI	594
Pelvis, right	HFR RPELVI	595
Rib(s) (Non-specific)	HFR RIBS	596
Rib(s), left	HFR L RIB	597
Rib(s), right	HFR R RIB	598
Shoulder (Non-specific)	HFR SHLD	599
Shoulder, left	HFR L SHLD	600
Shoulder, right	HFR R SHLD	601
Skull	HFR SKULL	602
Spine	HFR SPINE	603
Sternum	HFR STERN	604
Toe(s) (Non-specific)	HFR TOE	605
Toe(s), left foot	HFR L TOE	606
Toe(s), right foot	HFR R TOE	607
Wrist (Non-specific)	HFR WRIST	608
Wrist, left	HFR L WRST	609
Wrist, right	HFR R WRST	610

Medical Conditions & Diseases

Condition/Disease	Ident Code	TIME Code
Acne	MC ACNE	431
Alcoholism	MC ALCOHOL	611
Allergies (includes asthma)	MC ALLERGY	407
Alzheimer's Disease	MC ALZHMRS	527
Anemia	MC BLOOD	541
Arthritis	MC ARTHRITS	432
Asthma	MC ALLERGY	407
Attention Deficit Disorder	MC ADD	612
Autism	MC BEHAVIO	403
Behavior disorder (includes depression, schizophrenia, suicidal tendencies; past and present)	MC BEHAVIO	403
Cancer	MC CANCER	406
Cerebral Palsy	MC NRLGCAL	529
Cystic Fibrosis	MC PLMNARY	530
Depression	MC BEHAVIO	403
Diabetic	MC DIABTIC	433
Down's Syndrome	MC DOWNSYN	613
Drug Abuse	MC DRUGAB	404
Eating Disorders (includes anorexia nervosa and bulimia)	MC EATDIS	614
Eczema	MC SKIN	531
Emphysema	MC PLMNARY	530
Epilepsy	MC NRLGCAL	529
Heart or Circulatory disease (includes circulation problems, hardening of the arteries, heart attack, heart failure and high blood pressure)	MC HEART	400
Hematological Diseases (diseases of the blood, includes: anemia, leukemia and sickle cell anemia)	MC BLOOD	541
Hemophilia	MC BLOOD	541
Kidney Conditions or Diseases	MC KIDNEY	528
Leukemia	MC BLOOD	541
Liver disease (includes alcoholism, cirrhosis and hepatitis)	MC LIVER	401
Multiple Sclerosis	MC NRLGCAL	529
Nervous conditions (includes mental retardation, seizures, senility and stroke)	MC NERVOUS	402
Neurological Conditions or Diseases	MC NRLGCAL	529
Other medical disorders/conditions not listed (identify in MIS/Remarks field)	MC OTHER	408
Paraplegic	MC PARPLGC	522
Parkinson's Disease	MC NRLGCAL	529
Pregnancy, past	MC PASTPRE	617

Condition/Disease	Ident Code	TIME Code
Pregnancy, past and present	MC PREGNAN	405
Pregnancy, present (use when individual is pregnant at time of record entry)	MC PREGNAN	616
Psoriasis	MC SKIN	531
Pulmonary (Lung) Diseases	MC PLMNARY	530
Quadriplegic	MC QUADPLG	523
Schizophrenia	MC BEHAVIO	403
Sickle Cell Anemia	MC BLOOD	541
Skin Disorders	MC SKIN	531
Suicidal tendencies (past and present)	MC BEHAVIO	403
Thyroid Conditions or Diseases	MC THYROID	532
Tourett's Syndrome	MC TOURETE	534
Tuberculosis	MC TB	533

Medical Devices & Body Implants

Device/Implant	Ident Code	TIME Code
Artificial elbow joint	ART ELBOW	304
Artificial hip joint	ART HIP	305
Artificial knee joint	ART KNEE	306
Artificial larynx	ART LARYNX	307
Artificial shoulder joint	ART SHLD	308
Breast Implant, left	ART L BRST	651
Breast Implant, left & right	ART BRSTS	650
Breast Implant, right	ART R BRST	652
Cardiac pacemaker	CARD PACEM	309
Colostomy appliances	COLOST APP	310
Intramedullary rod	INTRA ROD	311
Intrauterine device	IUD	312
Orthopedic nail or pin	ORTH NAIL	313
Orthopedic plate	ORTH PLATE	314
Orthopedic screw	ORTH SCREW	315
Penile Implant	IMPL PENIS	640
Shunt, arterial vascular	SHUNT ART	316
Shunt, cerebral ventricle	SHUNT CERB	317
Skull plate	SKL PLATE	637
Staples	STAPLES	319
Tube in left ear	TUBE L EAR	028
Tube in right ear	TUBE R EAR	029
Tubes in ears, left & right	EAR TUBES	027
Vascular prosthesis	VASC PROTH	320

Device/Implant	Ident Code	TIME Code
Wire sutures	WIRE SUTUR	321

Missing Body Parts & Organs

Missing Part/Organ	Ident Code	TIME Code
Adenoids	MISS ADND	054
Appendix	MISS APPNX	055
Arm, left	MISS L ARM	060
Arm, lower left	MISS LL ARM	062
Arm, lower right	MISS LR ARM	063
Arm, right	MISS R ARM	061
Breast	MISS BRSTS	056
Breast, left	MISS LBRST	057
Breast, right	MISS RBRST	058
Ear, left	MISS L EAR	064
Ear, right	MISS R EAR	065
Eye, left	MISS L EYE	066
Eye, right	MISS R EYE	067
Finger joint(s), left hand	MISS L FJT	070
Finger joint(s), right hand	MISS R FJT	071
Finger(s), left hand	MISS L FGR	068
Finger(s), right hand	MISS F FGR	069
Foot, left	MISS L FT	072
Foot, right	MISS R FT	073
Gallbladder	MISS GALL	059
Hand, left	MISS L HND	074
Hand, right	MISS R HND	075
Intestines	MISS INTES	322
Kidney, left	MISS L KID	100
Kidney, right	MISS R KID	101
Larynx	MISS LRYNX	323
Leg, left	MISS L LEG	076
Leg, lower left	MISS LLLEG	078
Leg, lower right	MISS LRLEG	079
Leg, right	MISS R LEG	077
Lung, left	MISS LLUNG	102
Lung, right	MISS RLUNG	103
Nose	MISS NOSE	080
Ovaries	MISS OVARS	104
Ovary, left	MISS LOVAR	105
Ovary, right	MISS ROVAR	106

Missing Part/Organ	Ident Code	TIME Code
Pancreas	MISS PANC	107
Penis	MISS PENIS	535
Prostate Gland	MISS PROST	375
Spleen	MISS SPLEN	108
Stomach	MISS STOMA	324
Testis, left	MISS L TES	325
Testis, right	MISS R TES	326
Thyroid	MISS THYRD	109
Toe(s), left foot	MISS L TOE	081
Toe(s), right foot	MISS R TOE	082
Tongue	MISS TONG	376
Tonsils	MISS TONSL	197
Uterus	MISS UTRUS	198
Vertebra(e), (non-specific)	MISS VRT	618
Vertebra(e), cervical	MISS C VRT	619
Vertebra(e), lumbar	MISS L VRT	620

Moles

Mole Location	Ident Code	TIME Code
Abdomen	MOLE ABDOM	435
Ankle (non-specific)	MOLE ANKL	436
Ankle, left	MOLE L ANK	437
Ankle, right	MOLE R ANK	438
Arm, left	MOLE L ARM	255
Arm, right	MOLE R ARM	154
Back	MOLE BACK	424
Breast (non-specific)	MOLE BRST	377
Breast, left	MOLE LBRST	378
Breast, right	MOLE RBRST	379
Buttocks (non-specific)	MOLE BUTTK	327
Buttocks, left	MOLE L BUT	328
Buttocks, right	MOLE R BUT	329
Cheek (face), left	MOLE L CHK	155
Cheek (face), right	MOLE R CHK	156
Cheek, face, (non-specific)	MOLE CHK	439
Chest	MOLE CHEST	425
Chin	MOLE CHIN	157
Ear, (non-specific)	MOLE EAR	440
Ear, left	MOLE L EAR	158
Ear, right	MOLE R EAR	159

Mole Location	Ident Code	TIME Code
Eyeblink, left/left eye area	MOLE L EYE	160
Eyeblink, right/right eye area	MOLE R EYE	161
Finger(s), left hand	MOLE L FGR	162
Finger(s), right hand	MOLE R FGR	163
Finger, (non-specific)	MOLE FGR	441
Foot, (non-specific)	MOLE FOOT	442
Foot, left	MOLE L FT	443
Foot, right	MOLE R FT	444
Forehead	MOLE FHD	164
Groin, area	MOLE GROIN	445
Hand	MOLE HAND	446
Hand, left	MOLE L HND	165
Hand, right	MOLE R HND	190
Head, (non-specific)	MOLE HEAD	447
Hip, (non-specific)	MOLE HIP	448
Hip, left	MOLE L HIP	449
Hip, right	MOLE R HIP	450
Knee, (non-specific)	MOLE KNEE	451
Knee, left	MOLE L KNE	452
Knee, right	MOLE R KNE	453
Leg, (non-specific)	MOLE LEG	454
Leg, left	MOLE L LEG	455
Leg, right	MOLE R LEG	456
Lip, (non-specific)	MOLE LIP	457
Lip, lower	MOLE L LIP	191
Lip, upper	MOLE U LIP	192
Neck	MOLE NECK	193
Nose	MOLE NOSE	194
Penis	MOLE PENIS	458
Shoulder, (non-specific)	MOLE SHLD	459
Shoulder, left	MOLE L SHD	460
Shoulder, right	MOLE R SHD	461
Thigh, (non-specific)	MOLE THGH	462
Thigh, left	MOLE L THG	463
Thigh, right	MOLE R THG	464
Wrist, left	MOLE L WRS	195
Wrist, right	MOLE R WRS	196

Needle (Track) Marks

Needlemark Location	Ident Code	TIME Code
Arm, left	NM L ARM	090
Arm, right	NM R ARM	091
Buttock, left	NM L BUTTK	330
Buttock, right	NM R BUTTK	331
Finger(s), left hand	NM L FGR	092
Finger(s), right hand	NM R FGR	093
Foot, left	NM L FOOT	332
Foot, right	NM R FOOT	333
Hand, left	NM L HND	094
Hand, right	NM R HND	095
Leg, left	NM L LEG	096
Leg, right	NM R LEG	097
Thigh, left	NM L THIGH	334
Thigh, right	NM R THIGH	335
Wrist, left	NM L WRIST	098
Wrist, right	NM R WRIST	099

Other Physical Characteristics

Physical Characteristic	Ident Code	TIME Code
Bald/balding	BALD	166
Cleft chin	CLEFT CHIN	253
Dimples, chin	DIMP CHIN	352
Dimples, left cheek	DIMP L CHK	353
Dimples, right cheek	DIMP R CHK	354
Freckles	FRECKLES	254
Hair implants	HAIR IMPL	169
Pierced abdomen	PRCD ABDOM	465
Pierced back	PRCD BACK	466
Pierced ear (Non-specific)	PRCD EAR	380
Pierced ear, both	PRCD EARS	023
Pierced ear, left	PRCD L EAR	024
Pierced ear, right	PRCD R EAR	025
Pierced eyebrow (non-specific)	PRCD EYE	621
Pierced eyebrow, left	PRCD L EYE	622
Pierced eyebrow, right	PRCD R EYE	623
Pierced genitalia	PRCD GNTLS	467
Pierced lip (Non-specific)	PRCD LIP	428

Physical Characteristic	Ident Code	TIME Code
Pierced lip, Lower	PRCD LLIP	427
Pierced lip, Upper	PRCD ULIP	426
Pierced nipple (non-specific)	PRCD NIPPL	468
Pierced nipple, left	PRCD L NIP	469
Pierced nipple, right	PRCD R NIP	470
Pierced nose	PRCD NOSE	026
Pierced tongue	PRCD TONGU	624
Stutters	STUTTERS	536
Transsexual (Remarks include sex at birth & current sex in MIS field)	TRANSSXL	625
Transvestite	TRANSVST	626

Scars

Scar Location	Ident Code	TIME Code
Abdomen	SC ABDOM	110
Ankle (non-specific)	SC ANKL	381
Ankle, left	SC L ANKL	111
Ankle, right	SC R ANKL	112
Arm (non-specific)	SC ARM	382
Arm, left (non-specific)	SC L ARM	113
Arm, left upper	SC UL ARM	115
Arm, right (non-specific)	SC R ARM	114
Arm, right upper	SC UR ARM	116
Back	SC BACK	117
Breast	SC BREAST	118
Breast, left	SC L BRST	383
Breast, right	SC R BRST	384
Buttock, left	SC L BUTTK	336
Buttock, right	SC R BUTTK	337
Buttocks (non-specific)	SC BUTTK	119
Calf (non-specific)	SC CALF	385
Calf, left	SC L CALF	120
Calf, right	SC R CALF	121
Cheek (non-specific)	SC CHK	386
Cheek, left	SC L CHK	122
Cheek, right	SC R CHK	123
Chest	SC CHEST	124
Chin	SC CHIN	125
Ear (non-specific)	SC EAR	387
Ear, left	SC L EAR	126

Scar Location	Ident Code	TIME Code
Ear, right	SC R EAR	127
Elbow (non-specific)	SC ELBOW	388
Elbow, left	SC L ELB	239
Elbow, right	SC R ELB	240
Eyebrow, eye area (non-specific)	SC EYE	389
Eyebrow, left/left eye area	SC L EYE	128
Eyebrow, right/right eye area	SC R EYE	129
Face (non-specific)	SC FACE	130
Finger (non-specific)	SC FGR	390
Finger(s), left hand	SC L FGR	131
Finger(s), right hand	SC R FGR	132
Foot (non-specific)	SC FOOT	391
Foot, left	SC L FT	241
Foot, right	SC R FT	242
Forearm (non-specific)	SC R ARM	392
Forearm, left	SC LF ARM	133
Forearm, right	SC RF ARM	134
Forehead	SC FHD	135
Groin Area	SC GROIN	471
Hand (non-specific)	SC HAND	393
Hand, left	SC L HND	136
Hand, right	SC R HND	137
Head (non-specific)	SC HEAD	138
Hip, (non-specific)	SC HIP	472
Hip, left	SC L HIP	473
Hip, right	SC R HIP	474
Knee (non-specific)	SC KNEE	394
Knee, left	SC L KNEE	139
Knee, right	SC R KNEE	140
Leg (non-specific)	SC LEG	395
Leg, left (non-specific)	SC L LEG	141
Leg, right (non-specific)	SC R LEG	142
Lip (non-specific)	SC LIP	396
Lip, lower	SC LOW LIP	143
Lip, upper	SC UP LIP	144
Neck	SC NECK	145
Nose	SC NOSE	146
Penis	SC PENIS	475
Pockmarks	POCKMARKS	147
Shoulder (non-specific)	SC SHLD	397
Shoulder, left	SC L SHLD	148

Scar Location	Ident Code	TIME Code
Shoulder, right	SC R SHLD	149
Thigh (non-specific)	SC THGH	398
Thigh, left	SC L THGH	150
Thigh, right	SC R THGH	151
Wrist (non-specific)	SC WRIST	399
Wrist, left	SC L WRIST	152
Wrist, right	SC R WRIST	153

Skin Discolorations

Discoloration Location	Ident Code	TIME Code
Abdomen	DISC ABDOM	243
Ankle (non-specific)	DISC ANKL	476
Ankle, left	DISC L ANK	246
Ankle, right	DISC R ANK	247
Arm (non-specific)	DISC ARM	477
Arm, left	DISC L ARM	170
Arm, right	DISC R ARM	171
Back	DISC BACK	250
Breast (non-specific)	DISC BRST	478
Breast, left	DISC L BRS	479
Breast, right	DISC R BRS	480
Buttock, left	DISC L BUT	339
Buttock, right	DISC R BUT	340
Buttocks (non-specific)	DISC BUTTK	338
Cheek (non-specific)	DISC CHEEK	481
Cheek, left	DISC L CHK	172
Cheek, right	DISC R CHK	173
Chest	DISC CHEST	017
Chin	DISC CHIN	174
Ear (non-specific)	DISC EAR	482
Ear, left	DISC L EAR	175
Ear, right	DISC R EAR	176
Eyebrow (non-specific)	DISC EYE	483
Eyebrow left/left eye area	DISC L EYE	177
Eyebrow right/right eye area	DISC R EYE	178
Face (non-specific)	DISC FACE	484
Finger(s) (non-specific)	DISC FGR	485
Finger(s), left hand	DISC L FGR	179
Finger(s), right hand	DISC R FGR	180
Foot (non-specific)	DISC FOOT	486

Discoloration Location	Ident Code	TIME Code
Foot, left	DISC L FT	244
Foot, right	DISC R FT	245
Forehead	DISC FHD	181
Hand, left	DISC L HND	182
Hand, right	DISC R HND	183
Head	DISC HEAD	487
Hip (non-specific)	DISC HIP	488
Hip, left	DISC L HIP	489
Hip, right	DISC R HIP	490
Knee (non-specific)	DISC KNEE	491
Knee, left	DISC LKNEE	355
Knee, right	DISC RKNEE	356
Leg (non-specific)	DISC LEG	492
Leg, left	DISC L LEG	248
Leg, right	DISC R LEG	249
Lip (non-specific)	DISC LIP	493
Lip, lower	DISC L LIP	184
Lip, upper	DISC U LIP	185
Neck	DISC NECK	186
Nose	DISC NOSE	187
Penis	DISC PENIS	627
Shoulder (non-specific)	DISC SHLD	494
Shoulder, left	DISC LSHLD	357
Shoulder, right	DISC RSHLD	358
Thigh (non-specific)	DISC THGH	495
Thigh, left	DISC LTHGH	496
Thigh, right	DISC RTHGH	497
Wrist (non-specific)	DISC WRIST	498
Wrist, left	DISC L WRS	188
Wrist, right	DISC R WRS	189

Birthmarks are to be included as skin discolorations.

Tattoos

Tattoo Location	Ident Code	TIME Code
Abdomen	TAT ABDOM	200
Ankle (non-specific)	TAT ANKL	499
Ankle, left	TAT L ANKL	201
Ankle, right	TAT R ANKL	202
Arm (non-specific)	TAT ARM	500

Tattoo Location	Ident Code	TIME Code
Arm, left (non-specific)	TAT L ARM	203
Arm, left, upper	TAT UL ARM	205
Arm, right (non-specific)	TAT R ARM	204
Arm, right, upper	TAT UR ARM	206
Back	TAT BACK	207
Breast (non-specific)	TAT BREAST	208
Breast, left	TAT L BRST	341
Breast, right	TAT R BRST	342
Buttock, left	TAT L BUTK	343
Buttock, right	TAT R BUTK	344
Buttock (non-specific)	TAT BUTTK	209
Calf (non-specific)	TAT CALF	501
Calf, left	TAT L CALF	210
Calf, right	TAT R CALF	211
Cheek, left	TAT L CHK	212
Cheek, right	TAT R CHK	213
Cheek (non-specific)	TAT CHEEK	502
Chest	TAT CHEST	214
Chin	TAT CHIN	215
Ear (non-specific)	TAT EAR	503
Ear, left	TAT L EAR	216
Ear, right	TAT R EAR	217
Elbow (non-specific)	TAT ELBOW	538
Elbow, left	TAT LELBOW	539
Elbow, right	TAT RELBOW	540
Face (non-specific)	TAT FACE	218
Finger(s), left hand	TAT L FGR	219
Finger(s), right hand	TAT R FGR	220
Finger(s) (non-specific)	TAT FNGR	504
Foot (non-specific)	TAT FOOT	505
Foot, left	TAT L FOOT	506
Foot, right	TAT R FOOT	507
Forearm (non-specific)	TAT FARM	508
Forearm, left	TAT LF ARM	221
Forearm, right	TAT RF ARM	222
Forehead	TAT FHD	223
Full Body (use if entire body is covered)	TAT FLBODY	628
Groin area	TAT GROIN	199
Hand (non-specific)	TAT HAND	509
Hand, left	TAT L HND	224
Hand, right	TAT R HND	225

Tattoo Location	Ident Code	TIME Code
Head (non-specific)	TAT HEAD	226
Hip (non-specific)	TAT HIP	510
Hip, left	TAT L HIP	511
Hip, right	TAT R HIP	512
Knee (non-specific)	TAT KNEE	513
Knee, left	TAT L KNEE	227
Knee, right	TAT R KNEE	228
Leg (non-specific)	TAT LEG	514
Leg, left (non-specific)	TAT L LEG	229
Leg, right (non-specific)	TAT R LEG	230
Lip (non-specific)	TAT LIP	515
Lip, lower	TAT LW LIP	516
Lip, upper	TAT UP LIP	517
Neck	TAT NECK	231
Nose	TAT NOSE	232
Penis	TAT PENIS	518
Shoulder (non-specific)	TAT SHLD	519
Shoulder, left	TAT L SHLD	233
Shoulder, right	TAT R SHLD	234
Thigh (non-specific)	TAT THGH	520
Thigh, left	TAT L THGH	235
Thigh, right	TAT R THGH	236
Wrist (non-specific)	TAT WRS	521
Wrist, left	TAT L WRS	237
Wrist, right	TAT R WRS	238

Removed Tattoos

Removed Tattoo Location	Ident Code	TIME Code
Abdomen	RTAT ABDM	700
Ankle (non-specific)	RTAT ANKL	780
Ankle, left	RTAT LANKL	701
Ankle, right	RTAT RANKL	702
Arm (non-specific)	RTAT ARM	782
Arm, left	RTAT L ARM	703
Arm, right	RTAT R ARM	704
Arm, left upper	RTAT ULARM	705
Arm, right upper	RTAT URARM	706
Back	RTAT BACK	707
Breast (non-specific)	RTAT BRST	708
Breast, left	RTAT LBRST	741

Removed Tattoo Location	Ident Code	TIME Code
Breast, right	RTAT RBRST	742
Buttock (non-specific)	RTAT BUTTK	709
Buttock, left	RTAT LBUTK	743
Buttock, right	RTAT RBUTK	744
Calf (non-specific)	RTAT CALF	781
Calf, left	RTAT LCALF	710
Calf, right	RTAT RCALF	711
Cheek (non-specific)	RTAT CHEEK	785
Cheek, left	RTAT L CHK	712
Cheek, right	RTAT R CHK	713
Chest	RTAT CHEST	714
Chin	RTAT CHIN	715
Ear, (non-specific)	RTAT EAR	786
Ear, left	RTAT L EAR	716
Ear, right	RTAT R EAR	717
Elbow (non-specific)	RTAT ELBOW	787
Elbow, left	RTAT L ELB	788
Elbow, right	RTAT R ELB	789
Face (non-specific)	RTAT FACE	718
Finger(s) (non-specific)	RTAT FNGR	790
Finger(s), left hand	RTAT L FGR	719
Finger(s), right hand	RTAT R FGR	720
Foot (non-specific)	RTAT FOOT	750
Foot, left	RTAT LFOOT	751
Foot, right	RTAT RFOOT	752
Forearm (non-specific)	RTAT FARM	783
Forearm, left	RTAT LFARM	721
Forearm, right	RTAT RFARM	722
Forehead	RTAT FHD	723
Full Body	RTAT FLBOD	799
Groin area	RTAT GROIN	776
Hand (non-specific)	RTAT HAND	791
Hand, left	RTAT L HND	724
Hand, right	RTAT R HND	725
Head (non-specific)	RTAT HEAD	726
Hip (non-specific)	RTAT HIP	772
Hip, left	RTAT L HIP	773
Hip, right	RTAT R HIP	774
Knee (non-specific)	RTAT KNEE	757
Knee, left	RTAT LKNEE	727
Knee, right	RTAT RKNEE	728

Removed Tattoo Location	Ident Code	TIME Code
Leg (non-specific)	RTAT LEG	758
Leg, left	RTAT L LEG	729
Leg, right	RTAT R LEG	730
Lip (non-specific)	RTAT LIP	760
Lip, lower	RTAT LWLIP	761
Lip, Upper	RTAT UPLIP	762
Neck	RTAT NECK	731
Nose	RTAT NOSE	732
Penis	RTAT PENIS	775
Shoulder (non-specific)	RTAT SHLD	784
Shoulder, left	RTAT LSHLD	733
Shoulder, right	RTAT RSHLD	734
Thigh (non-specific)	RTAT THGH	759
Thigh, left	RTAT LTHGH	735
Thigh, right	RTAT RTHGH	736
Wrist (non-specific)	RTAT WRS	739
Wrist, left	RTAT LWRS	737
Wrist, right	RTAT RWRS	738

Therapeutic Drugs

Therapeutic Drug	Ident Code	TIME Code
Analgesics (pain relievers - includes: Darvon, Acetaminophen, Aspirin, etc.)	TD ANALGES	421
Antibiotics	TD ANTBTC	554
Anticonvulsants (seizure medicines - includes: Dilantin, Mysoline, Phenobarbital, etc.)	TD ACONVUL	417
Antidepressants (mood-lifters - includes: Amitriptylene, Elavil, Triavil, Norpramine, Prozac, Zoloft, etc.)	TD ADEPRES	420
Anti-inflammatory Medication	TD ANTINFL	615
Bronchial dilators (includes inhalers)	TD BRNCHDL	629
Cardiac (heart) medications (includes: Digitalis, Digoxin, etc.)	TD CARDIAC	422
Hypnotics (sleeping aides - including: Barbituates, Chloral Hydrate, Glutethemide, etc.)	TD SYPNOTI	418
Insulin	TD INSULIN	537
Other Therapeutic Medications not listed (identify in MIS field)	TD OTHER	423
Ritalin	TD RITALIN	630
Tranquilizers (includes: Valium, Thorazine, Stallazine, etc.)	TD TRANQUI	419

Miscellaneous Identifying Numbers

The appropriate two-letter identifying code must precede the number and is separated from the number by a hyphen (-). Any alphabetic character(s) which is part of the number is to be included, except as noted in the following.

U.S. military services are now using Social Security numbers to identify military personnel. This use applies to active duty, reserve and retired service personnel. This number should be entered in both the **Miscellaneous Number and Social Security Number** fields. If a member of the Army National Guard has a social security number of 420-19-0210, it should be entered at 420190210 in the Social Security field and as AS-410190210 in the Miscellaneous Number field.

Miscellaneous Number Type	Code
Air Force Serial Number	AF
Air National Guard Serial Number	AS
Alien Registration Number	AR
Army Serial Number	AS
Canadian Social Insurance Number	CI
Driver License Number*	DL
Marine Corps Serial Number	MC
Mariner's Document or Identification	MD
National Guard Serial Number	AS
Navy Serial Number	NS
Originating Agency, Police or Identification Number	OA
Passport Number	PP
Personal Identification (state-issued only)	PI
Port Security Card Number	PS
Royal Canadian Mounted Police Identification or Fingerprint Section Number	MP
Selective Service Number	SS
Coast Guard Serial Number	CG
Veterans Administration Claim Number	VA

* See Operator's License Number section of manual for proper coding of driver's, or operator's license and identification card numbers.

Social Security Number

A number in the Social Security Number field is entered without dashes, 420-19-0210 should be entered at 420190210.

Operators License Number

Information from a license issued to operate a motor vehicle should be entered. Expired license information may be entered when current data is not available. Information from a state-issued identification card may be entered when operator's

license data is not available, however a comment must be included in the **Remarks** or **Miscellaneous** field indicating operator's license number is identification, i.e. OLN IS ID.

For TIME System entries, enter the appropriate data in the appropriate fields: Operator's License Number, Operator's license State and Operator's License Year of Expiration.

For fingerprint submission, operator's license information is entered in the Miscellaneous Number field and should be preceded by the letters DL followed by a hyphen(-), the two-character abbreviation for the issuing state, then a space followed by the operator's license number, including any hyphens the number may contain.

As an example, a Wisconsin operator's license of H123-4567-8910-01 expiring in 2010 should be entered as:

Submission Type	Operator's License Number Field	License State Field	Expiration Year Field	Miscellaneous Number Field
TIME	H123-4567-8910-01	WI	2010	
Fingerprint				DL-WI H1230-4567-8910-01

State & Country Data Codes

State & Country Code Usage

The appropriate code for state, territorial possession, Indian nation, province or country must be used for both entries and queries into the TIME System, NCIC and NLETS. Additionally, the appropriate code must also be used when submitting place of birth on arrest fingerprint cards and citizenship on applicant cards.

U.S. States

State	Code	State	Code	State	Code
Alaska	AK	Louisiana	LA	Oklahoma	OK
Alabama	AL	Massachusetts	MA	Oregon	OR
Arkansas	AR	Maryland	MD	Pennsylvania	PA
Arizona	AZ	Maine	ME	Puerto Rico	PR
California	CA	Michigan	MI	Rhode Island	RI
Colorado	CO	Minnesota	MN	South Carolina	SC
Connecticut	CT	Missouri	MO	South Dakota	SD
Dist. of Columbia	DC	Mississippi	MS	Tennessee	TN
Delaware	DE	Montana	MT	Texas	TX
Florida	FL	Nebraska	NB	United States	US
Georgia	GA	North Carolina	NC	Utah	UT
Hawaii	HI	North Dakota	ND	Virginia	VA
Iowa	IA	New Hampshire	NH	Virgin Islands	VI
Idaho	ID	New Jersey	NJ	Vermont	VT
Illinois	IL	New Mexico	NM	Washington	WA
Indiana	IN	Nevada	NV	Wisconsin	WI
Kansas	KS	New York	NY	West Virginia	WV
Kentucky	KY	Ohio	OH	Wyoming	WY

U.S. Territorial Possessions

Territory	Code	Territory	Code
American Samoa	AM	Marshall Islands	MH
Baker Island	BK	Northern Mariana Islands	MK
Caroline Islands	CG	Midway Islands	MW
Canal Zone	CZ	Palmyra Atoll	PL
Guam	GM	Puerto Rico	PR
Howland Island	HO	Virgin Islands	VI
Johnston Atoll	JI	Navassa Island	VL
Jarvis Island	JR	Wake Island	WK
Kingman Reef	KI		

Indian Nations

Indian Nation	Code	Indian Nation	Code
Absentee Shawnee	EE	Oglala Sioux	OS
Apache Tribe	AX	Oneida Tribe of Indians of Wisconsin	OT
Cheyenne & Arapaho Tribes	DA	Osage Nation	OG
Citizen Band Pottawatomie Tribe	DW	Otoe-Missouria Tribe	OO
Comanche Nation	DP	Pawnee Tribe	PW
Devil's Lake Sioux Tribe	DL	Ponca Tribe	PN
Fond du Lac	FC	Red Lake Indian Nation	RL
Iowa Tribe	IW	Sac & Fox	FX
Kickapoo Tribe	KK	Seminole Nation	SK
Kiowa	KW	Seneca-Cayuga Tribes	DV
Lac du Flambeau - Band of Lake Superior Chippewa	LP	Shakopee	KP
Leech Lake Band of Chippewa	LL	Turtle Mountain Band of Chipewa	UC
Menominee Indian Nation	IX	White Earth	WE
Miami Tribe	DS	Wichita Tribe	WT
Mille Lacs	LC	Wyandotte Tribe	WD
Muscogee (Creek) Tribe	DT		

Canadian Provinces

Province	Code	Province	Code
Alberta	AB	Northwest Territories	NT
British Columbia	BC	Ontario	ON
Canada	CN	Prince Edward Island	PE
Manitoba	MB	Quebec	PQ
Newfoundland	NF	Saskatchewan	SN
New Brunswick	NK	Yukon Territory	YT
Nova Scotia	NS		

Mexican States

Mexican State	Code	Mexican State	Code	Mexican State	Code
Aguascalientes	AG	Guanajuato	GU	Queretaro	QU
Baja California	BA	Hidalgo	HL	Sinaloa	SI
Baja California Sur	BJ	Jalisco	JL	San Luis Potosi	SL
Campeche	CE	Michoacan	MC	Sonora	SO
Chihuahua	CH	Morelos	MR	Tamaulipas	TA
Chiapas	CI	Mexico (State)	MX	Tabasco	TB
Colima	CL	Nayarit	NA	Tlaxcala	TL
Coahuila	CU	Nuevo Leon	NL	Veracruz	VC
Distrito Federal	DF	Oaxaca	OA	Yucatan	YU
Durango	DO	Puebla	PB	Zacatecas	ZA
Guerrero	GR	Quintana Roo	QR		

Countries, Dependencies & Territories

Country/Dependency/Territory	Code
Afghanistan	AF
Africa (AC for reference only)	--
Albania	AA
Algeria	AN
All Others	YY
Andorra	AD
Angola	AO
Anguilla	AE
Antarctica (AY for reference only)	--
Antigua	AI
Antigua & Barbuda	AI
Argentina	AT
Armenia	AP
Aruba	AJ
Ashmore & Cartier Islands	AH
Australia	AS
Austria	AU
Azerbaijan	AV
Azores Islands	AQ
Bahamas	BD
Bahrain/Bahrein	BE
Bailiwick of Guernsey	GF
Balearic Islands	BW
Balliwick of Jersey	JE
Bangladesh	BL
Barbados	BB
Barbuda	AI
Bassas Da India	BF
Belgium	BG
Belize	BH
Benin	DH
Bermuda	BM
Bhutan	BN
Bolivia	BV
Bosnia & Hercegovina	BP
Botswana	BT
Bouvet Island	BQ
Brazil	BZ

Country/Dependency/Territory	Code
Brazzaville	RB
British Honduras	BH
British Indian Ocean Territory	BO
British Solomon Islands	BS
British Virgin Islands	VB
Brunei	BX
Bulgaria	BU
Burkina Faso	UV
Burma	BR
Burundi	BI
Byelarus	BY
Cambodia	CJ
Cameroon	CM
Canada (see separate list of Canadian provinces, use CD only when province unknown)	CD
Canary Islands	ZI
Cape Verde Islands	CV
Cayman Islands	CP
Central African Republic	CW
Ceylon	CY
Chad	CF
Chile	CQ
China (CN for reference only, use either People's Republic of China or Taiwan, Republic of China)	
China Republic of (Taiwan)	TW
Christmas Island	HR
Clipperton Island	DB
Cocos Islands	DD
Colombia	CB
Comoros/Comoros Islands	DG
Congo or Republic of Congo (CX for reference only)	
Congo Kinshasa, now Zaire	ZR
Cook Islands	DI
Coral Sea Islands	DJ
Costa Rica	CR
Cote d'Ivoire	IY
Croatia	KC
Cuba	CC
Curacao (Netherlands Antilles)	NX
Cyprus	CS
Czech Republic	EZ
Czechoslovakia (CK for reference only)	

Country/Dependency/Territory	Code
Dahomey	DH
Denmark	DK
Djibouti	DN
Dominica	DM
Dominican Republic	DR
Ducie Islands (see Pitcairn, Henderson, Ducie and Oeno Islands (DU for reference only)	
East Germany (1945-1989) (EM for reference only, use Germany)	
Ecuador	EU
Egypt	EY
El Salvador	EL
Ellice & Gilbert Islands (Ellice Island now Tuvalu, Gilbert Islands now Kiribati) (GL for reference only)	
Ellice Islands (now Tuvalu)	TV
England	EN
Equatorial Guinea	EK
Eretria	ET
Estonia	ES
Ethiopia	EO
Europa Island	ER
Falkland Islands	FA
Faroe Islands	FO
Federal Republic of Germany (WG for reference only, use Germany)	--
Federated States of Micronesia	FS
Fiji	FJ
Finland	FD
France	FN
French Guiana	FG
French Polynesia	FP
French Southern and Antarctic Lands	FR
Futuna	WF
Gabon	GB
Gambia	GK
Gaza	GZ
Georgia	GD
German Democratic Republic (EM for reference only, use Germany)	--
Germany	GE
Ghana	GG
Gibraltar	RG
Gilbert Islands (now Kiribati)	KB
Glorioso Islands	GO
Greece	GC

Country/Dependency/Territory	Code
Greenland	GN
Grenada	GJ
Guadeloupe	GP
Guatemala	GT
Guernsey	GF
Guinea	GI
Guinea-Bissau	PG
Guyana	GY
Haiti	HT
Heard Island	HE
Hercegovina, Bosnia	BP
Hercegovina (HC for reference only)	
Holland	NE
Honduras	HD
Hong Kong	HK
Hungary	HU
Iceland	IC
India	II
Indonesia	IO
Iran	IR
Iraq	IQ
Ireland	IE
Islas Malvias	FA
Isle of Man	IB
Israel	IS
Italy	IT
Ivory Coast	IY
Jamaica	JM
Jan Mayen	JN
Japan	JA
Jersey	JE
Jordan	JO
Juan de Nova Island	JU
Kampuchea	CJ
Kazakhstan	KT
Keeling Islands	DD
Kenya	KE
Khmer Republic	CJ
Kiribati	KB
Korea (see North or South Korea) (KR for reference only)	
Kuwait	KU

Country/Dependency/Territory	Code
Kyrgyzstan	KZ
Labrador	NF
Laos	LS
Latvia (LT for reference only)	
Lebanon	LN
Lesotho	LE
Liberia	LB
Libya	LY
Liechtenstein	LI
Lithuania	LH
Luxembourg	LX
Macao (now spelled Macau)	OC
Macau (formerly spelled Macao)	OC
Madagascar	MP
Madeira Islands	IM
Malagasy Republic	MP
Malawi	MF
Malaysia	MZ
Maldives	MV
Mali	ML
Malta	MY
Manahiki Island	KH
Martinique	ZB
Mauritania	MU
Mauritius	UM
Mayotte	YO
McDonald Island	HE
Mexico (Only used if state is unknown)	MM
Miquelon	PS
Moldova	LD
Monaco	MJ
Mongolia	MG
Montserrat	RR
Morocco	MQ
Mozambique	ZO
Namibia	SJ
Nauru	NR
Nepal	NP
Netherlands	NE
Netherlands Antilles	NX
Neufoundland	NF

Country/Dependency/Territory	Code
Nevis	TS
New Caledonia	NQ
New Guinea	NO
New Hebrides	HN
New Zealand	NZ
Nicaragua	NU
Niger	NN
Nigeria	NG
Niue	IU
Norfolk Island	OF
North Korea	KN
North Vietnam (VN for reference only, use Vietnam, Socialist Republic of)	--
Northern Ireland	NI
Norway	NW
Okinawa	OI
Oman	OM
Pakistan	PK
Palau	PD
Panama	PM
Papua New Guinea	NO
Paraguay	PV
Parcel Islands	PF
People's Democratic Republic of Yemen (ST for reference only, use Yemen, Republic of)	
People's Republic of China	RC
Peru	PU
Philippines	PI
Pitcairn Islands	PC
Pitcairn, Henderson, Ducie & Oeno Isl.(Dependent territory of UK)	PC
Poland	PO
Portugal	PT
Portugese Guinea	PG
Portugese Timor (Indonesia)	IO
Portugese Timor (TI for reference only, use Indonesia)	--
Principe	TP
Qatar	QA
Republic of China, Taiwan	TW
Republic of Congo	RB
Republic of Palau	PD
Republic of Yemen	RY
Reunion	RE

Country/Dependency/Territory	Code
Rhodesia	RH
Romania	RU
Russia (SX for reference only)	RA
Russia/USSR (SX for reference only)	
Russian Federation	RF
Rwanda	RW
Saint Christopher	TS
Saint Helena	HS
Saint Kitts	TS
Saint Lucia	LU
Saint Pierre	PS
Saint Vincent	VV
San Marino	SH
Sao Tome	TP
Sardinia	IT
Saudi Arabia	SB
Scotland	SS
Senegal	SG
Seychelles	SE
Sicily	IT
Sierre Leone/Sierra Leone	SA
Sikkim	II
Singapore	SR
Slovakia	LF
Slovenia	LO
Socialist Republic of Vietnam	RV
Solomon Islands	BS
Somalia	SM
South Africa	SF
South Georgia and the South Sandwich Islands	GS
South Korea	KO
South Vietnam (VS for reference only, use Vietnam, Socialist Republic of)	
Southern Yemen (ST for reference only, use Yemen, Republic of)	
South-West Africa	SJ
Soviet Union/USSR (SX for reference only)	
Spain	SP
Spanish Sahara	RS
Spratly Islands	TE
Sri Lanka	CY
Sudan	SU
Surinam	ZC

Country/Dependency/Territory	Code
Svalbard	SV
Swaziland	SW
Sweden	SQ
Switzerland	SZ
Syria	SY
Taiwan	TW
Tajikistan	TJ
Thailand	TH
The Grenadines	VV
Timor (TI for reference only, use Indonesia)	--
Tobago	TT
Togo	TO
Tokelau	TK
Tonga	TG
Tongareva	TQ
Trinidad	TT
Tromelin Island	TM
Trucial States	TC
Trust Territory/Pacific Islands	TD
Tuamotu Archipelago	TF
Tunisia	TU
Turkey	TY
Turkmenistan	UR
Turks & Caicos Islands (Dependent territory of UK)	TR
Tuvalu	TV
Uganda	UG
Ukraine	UK
United Arab Emirates	TC
United Arab Republic	EY
United Republic of Tanzania	TZ
United States of America	US
Unknown Place of Birth (For use in III records only)	XX
Upper Volta (now Burkina Faso)	UV
Uruguay	UY
USSR/Russia (SX for reference only)	
Uzbekistan	UZ
Vanuatu	HN
Vatican City	VY
Venezuela	VZ
Vietnam (VM for reference only, use Vietnam, Socialist Republic of)	
Vietnam, Socialist Republic of	RV

Country/Dependency/Territory	Code
Wales	WL
Wallis	WF
West Bank	WB
West Germany (1945-1989) (WG for reference only, use Germany)	
West Indies	WN
Western Sahara	RS
Western Samoa	WS
Yemen Arab Republic (YE for reference only, use Yemen, Republic of)	
Yemen, Republic of	RY
Yugoslavia (YG for refernce only)	YG
Zaire	ZR
Zambia	ZM
Zimbabwe	RH
All Others	YY

Wisconsin Agency Identifiers

Agency Listing by ORI

ORI	AGENCY	CITY	COUNTY
WI0000000*	WISCONSIN DEPARTMENT OF JUSTICE	MADISON	DANE
WI0010000	ADAMS CO SO	FRIENDSHIP	ADAMS
WI0010100	ADAMS PD	ADAMS	ADAMS
WI001013A	DISTRICT ATTORNEY'S OFFICE	FRIENDSHIP	ADAMS
WI001013J	CIRCUIT COURT	FRIENDSHIP	ADAMS
WI001017C**	FEDERAL CORRECTIONAL INSTITUTION	OXFORD	ADAMS
WI0010200	ROME TOWNSHIP PD	NEKOOSA	ADAMS
WI001021J**	ROME TOWNSHIP MUNICIPAL JUST COURT	NEKOOSA	ADAMS
WI001027C**	FEDERAL CORRECTIONAL INSTITUTION	OXFORD	ADAMS
WI001037C**	FEDERAL CORRECTIONAL INSTITUTION	OXFORD	ADAMS
WI0010400	ROCHE-A-CRI STATE PARK	FRIENDSHIP	ADAMS
WI001047C**	FEDERAL CORRECTIONAL INSTITUTION	OXFORD	ADAMS
WI001057C**	FEDERAL CORRECTIONAL INSTITUTION	OXFORD	ADAMS
WI001077C**	FEDERAL CORRECTIONAL INSTITUTION	OXFORD	ADAMS
WI001097C**	FEDERAL CORRECTIONAL INSTITUTION	OXFORD	ADAMS
WI001107C**	FEDERAL CORRECTIONAL INST	OXFORD	ADAMS
WI0020000	ASHLAND CO SO	ASHLAND	ASHLAND
WI0020100	ASHLAND PD	ASHLAND	ASHLAND
WI002013A	DISTRICT ATTORNEY'S OFFICE	ASHLAND	ASHLAND
WI002013J	CIRCUIT COURT	ASHLAND	ASHLAND
WI002015G	WISCONSIN DEPT OF CORRECTIONS	ASHLAND	ASHLAND
WI0020200	MELLEN PD	MELLEN	ASHLAND
WI002021A**	CITY ATTORNEY'S OFFICE	ASHLAND	ASHLAND
WI0020500	COPPER FALLS STATE PARK	MELLEN	ASHLAND
WI0020600	BIG BAY STATE PARK	BAYFIELD	ASHLAND
WI0030000	BARRON CO SO	BARRON	BARRON
WI0030100	RICE LAKE PD	RICE LAKE	BARRON
WI003011A**	CITY ATTORNEY'S OFFICE	CUMBERLAND	BARRON
WI003011J**	MUNICIPAL JUSTICE COURT	BARRON	BARRON
WI003013A	DISTRICT ATTORNEY'S OFFICE	BARRON	BARRON
WI003013J	CIRCUIT COURT BRANCH 1	BARRON	BARRON
WI003015G	WISCONSIN DEPT OF CORRECTIONS	RICE LAKE	BARRON
WI0030200	BARRON PD	BARRON	BARRON

ORI	AGENCY	CITY	COUNTY
WI003021A**	CITY ATTORNEY'S OFFICE	RICE LAKE	BARRON
WI003021J**	MUNICIPAL JUSTICE COURT	CHETEK	BARRON
WI003023J	CIRCUIT COURT BRANCH 2	BARRON	BARRON
WI0030300	CHETEK PD	CHETEK	BARRON
WI003031A**	CITY ATTORNEY'S OFFICE	BARRON	BARRON
WI003031J**	MUNICIPAL JUSTICE COURT	CUMBERLAND	BARRON
WI0030400	CUMBERLAND PD	CUMBERLAND	BARRON
WI003041A**	CITY ATTORNEY'S OFFICE	CHETEK	BARRON
WI003041J**	MUNICIPAL JUSTICE COURT	RICE LAKE	BARRON
WI0030600	CAMERON PD	CAMERON	BARRON
WI003061A**	VILLAGE ATTORNEY'S OFFICE	CAMERON	BARRON
WI003061J**	MUNICIPAL JUSTICE COURT	CAMERON	BARRON
WI0030800	TURTLE LAKE PD	TURTLE LAKE	BARRON
WI003081A**	VILLAGE ATTORNEY'S OFFICE	TURTLE LAKE	BARRON
WI003081J**	MUNICIPAL JUSTICE COURT	TURTLE LAKE	BARRON
WI0040000	BAYFIELD CO SO	WASHBURN	BAYFIELD
WI0040100	WASHBURN PD	WASHBURN	BAYFIELD
WI004011A**	CITY ATTORNEY'S OFFICE	WASHBURN	BAYFIELD
WI004013A	DISTRICT ATTORNEY'S OFFICE	WASHBURN	BAYFIELD
WI004013J	CIRCUIT COURT	WASHBURN	BAYFIELD
WI0040200	BAYFIELD PD	BAYFIELD	BAYFIELD
WI004021A**	CITY ATTORNEY'S OFFICE	BAYFIELD	BAYFIELD
WI0040400	TOWN OF IRON RIVER PD	IRON RIVER	BAYFIELD
WI004041A**	IRON RIVER TWP ATTORNEY'S OFFICE	IRON RIVER	BAYFIELD
WI0040500	BRULE RIVER STATE FOREST	BRULE	BAYFIELD
WI0050000	BROWN CO SO	GREEN BAY	BROWN
WI0050041*	BROWN COUNTY SHERIFF DISPATCH	GREEN BAY	BROWN
WI0050066*	BROWN CO SHERIFF INVESTIGATION	GREEN BAY	BROWN
WI0050067*	BROWN CO SO RECORDS	GREEN BAY	BROWN
WI0050068*	BROWN CO SO JAIL WARRANTS	GREEN BAY	BROWN
WI0050100	DE PERE PD	DE PERE	BROWN
WI005011A**	CITY ATTORNEY'S OFFICE	GREEN BAY	BROWN
WI005011J**	MUNICIPAL JUSTICE COURT	DENMARK	BROWN
WI005013A	DISTRICT ATTORNEY'S OFFICE	GREEN BAY	BROWN
WI005013J	CIRCUIT COURT BRANCH 4	GREEN BAY	BROWN
WI005013N	BROWN CO PUBLIC SAFETY COMM	GREEN BAY	BROWN
WI005015C	GREEN BAY CORRECTIONAL INSTITUTION	GREEN BAY	BROWN
WI005015G	WISCONSIN DEPT OF CORRECTIONS	GREEN BAY	BROWN
WI0050200	GREEN BAY PD	GREEN BAY	BROWN
WI0050201*	GREEN BAY PD RECORDS	GREEN BAY	BROWN
WI005021A**	CITY ATTORNEY'S OFFICE	DE PERE	BROWN

ORI	AGENCY	CITY	COUNTY
WI005021J**	MUNICIPAL JUSTICE COURT	DE PERE	BROWN
WI005023J	CIRCUIT COURT BRANCH 1	GREEN BAY	BROWN
WI005025C	GREEN BAY CORRECTIONAL INSTITUTION	GREEN BAY	BROWN
WI005025G	DEPT OF CORR DIV OF PROB & PAROLE	GREEN BAY	BROWN
WI0050300	PULASKI PD	PULASKI	BROWN
WI005031A**	VILLAGE ATTORNEY'S OFFICE	PULASKI	BROWN
WI005031J**	MUNICIPAL JUSTICE COURT BRANCH 2	GREEN BAY	BROWN
WI005033J	CIRCUIT COURT BRANCH 2	GREEN BAY	BROWN
WI005035C	GREEN BAY CORRECTIONAL INSTITUTION	GREEN BAY	BROWN
WI005041A**	VILLAGE ATTORNEY'S OFFICE	DENMARK	BROWN
WI005041J**	MUNICIPAL JUSTICE COURT	PULASKI	BROWN
WI005043J	CIRCUIT COURT BRANCH 3	GREEN BAY	BROWN
WI0050500	DENMARK PD	DENMARK	BROWN
WI005051A**	VILLAGE ATTORNEY'S OFFICE	WRIGHTSTOWN	BROWN
WI005053J	CIRCUIT COURT BRANCH 5	GREEN BAY	BROWN
WI0050600	WRIGHTSTOWN PD	WRIGHTSTOWN	BROWN
WI005061A**	ALLOUEZ TOWNSHIP ATTORNEY'S OFFICE	GREEN BAY	BROWN
WI005061J**	MUNICIPAL JUSTICE COURT	WRIGHTSTOWN	BROWN
WI005063J	CIRCUIT COURT BRANCH 6	GREEN BAY	BROWN
WI0050700	UNIV OF WI DEPT OF SEC & SAFETY	GREEN BAY	BROWN
WI005071J	HOBART LAWRENCE MUNICIPAL COURT	ONEIDA	BROWN
WI005073J	CIRCUIT COURT BRANCH 7	GREEN BAY	BROWN
WI0050800	ASHWAUBENON PD	GREEN BAY	BROWN
WI005081J	SUAMICO MUNICIPAL COURT	SUAMICO	BROWN
WI005083J	CIRCUIT COURT BRANCH 8	GREEN BAY	BROWN
WI0050900**	HOBART LAWRENCE POLICE DEPARTMENT	ONEIDA	BROWN
WI0060000	BUFFALO CO SO	ALMA	BUFFALO
WI0060100	ALMA PD	ALMA	BUFFALO
WI006011A**	CITY ATTORNEY'S OFFICE	MONDOVI	BUFFALO
WI006013A	DISTRICT ATTORNEY'S OFFICE	ALMA	BUFFALO
WI006013J	CIRCUIT COURT	ALMA	BUFFALO
WI0060200	FOUNTAIN CITY PD	FOUNTAIN CITY	BUFFALO
WI006021A**	CITY ATTORNEY'S OFFICE	ALMA	BUFFALO
WI0060300	MONDOVI PD	MONDOVI	BUFFALO
WI006031A**	CITY ATTORNEY'S OFFICE	FOUNTAIN CITY	BUFFALO
WI0060600	MERRICK STATE PARK	FOUNTAIN CITY	BUFFALO
WI0070000	BURNETT CO SO	SIREN	BURNETT
WI0070100	GRANTSBURG PD	GRANTSBURG	BURNETT
WI007013A	DISTRICT ATTORNEY'S OFFICE	SIREN	BURNETT
WI007013J	CIRCUIT COURT	SIREN	BURNETT
WI0070200	SIREN PD	SIREN	BURNETT

ORI	AGENCY	CITY	COUNTY
WI0070300	WEBSTER PD	WEBSTER	BURNETT
WI0070500	GOVERNOR KNOWLES STATE FOREST	GRANTSBURG	BURNETT
WI0080000	CALUMET CO SO	CHILTON	CALUMET
WI0080100	CHILTON PD	CHILTON	CALUMET
WI008011A**	CITY ATTORNEY'S OFFICE	CHILTON	CALUMET
WI008011J**	MUNICIPAL JUSTICE COURT	NEW HOLSTEIN	CALUMET
WI008013A	DISTRICT ATTORNEY'S OFFICE	CHILTON	CALUMET
WI008013J	CIRCUIT COURT	CHILTON	CALUMET
WI0080200	NEW HOLSTEIN PD	NEW HOLSTEIN	CALUMET
WI008021A**	CITY ATTORNEY'S OFFICE	NEW HOLSTEIN	CALUMET
WI008021J**	MUNICIPAL JUSTICE COURT	CHILTON	CALUMET
WI0080300	BRILLION PD	BRILLION	CALUMET
WI008031A**	CITY ATTORNEY'S OFFICE	BRILLION	CALUMET
WI008031J**	MUNICIPAL JUSTICE COURT	BRILLION	CALUMET
WI0080400	HILBERT PD	HILBERT	CALUMET
WI0088000	DEPT NAT RES HIGH CLIFF PARK POLICE	MENASHA	CALUMET
WI0090000	CHIPPEWA CO SO	CHIPPEWA FALLS	CHIPPEWA
WI0090001*	CHIPPEWA CO JAIL	CHIPPEWA FALLS	CHIPPEWA
WI0090100	CHIPPEWA FALLS PD	CHIPPEWA FALLS	CHIPPEWA
WI009011J**	MUNICIPAL JUSTICE COURT	CORNELL	CHIPPEWA
WI009013A	DISTRICT ATTORNEY'S OFFICE	CHIPPEWA FALLS	CHIPPEWA
WI009013J	CIRCUIT COURT BRANCH 1	CHIPPEWA FALLS	CHIPPEWA
WI009015C	STANLEY CORRECTIONAL INSTITUTION	STANLEY	CHIPPEWA
WI009015G	WISCONSIN DEPT OF CORRECTIONS	CHIPPEWA FALLS	CHIPPEWA
WI0090200	BLOOMER PD	BLOOMER	CHIPPEWA
WI009021J	MUNICIPAL JUSTICE COURT	STANLEY	CHIPPEWA
WI009023J	CIRCUIT COURT BRANCH 2	CHIPPEWA FALLS	CHIPPEWA
WI0090300	CORNELL PD	CORNELL	CHIPPEWA
WI0090400	STANLEY PD	STANLEY	CHIPPEWA
WI009041A**	CITY ATTORNEY'S OFFICE	STANLEY	CHIPPEWA
WI0090500	HALLIE TOWNSHIP PD	CHIPPEWA FALLS	CHIPPEWA
WI0090700	CADOTT PD	CADOTT	CHIPPEWA
WI0090800	BOYD PD	BOYD	CHIPPEWA
WI009081J**	MUNICIPAL JUSTICE COURT	NEW AUBURN	CHIPPEWA
WI0090900	NEW AUBURN PD	NEW AUBURN	CHIPPEWA
WI0091000	CHIPPEWA MORaine ICE AGE CENTER	NEW AUBURN	CHIPPEWA
WI0091100	BRUNET ISLAND STATE PARK	CORNELL	CHIPPEWA
WI0091200	LAKE WISSOTA STATE PARK POLICE DEPT	CHIPPEWA	CHIPPEWA
WI0091300	LAKE HOLCOMBE TOWNSHIP CONSTABLE	LAKE HOLCOMBE	CHIPPEWA
WI0100000	CLARK CO SO	NEILLSVILLE	CLARK
WI010013A	DISTRICT ATTORNEY'S OFFICE	NEILLSVILLE	CLARK

ORI	AGENCY	CITY	COUNTY
WI010013J	CIRCUIT COURT BRANCH 1	NEILLSVILLE	CLARK
WI010015C	BLACK RIVER CORR CENTER	BLACK RIVER FALLS	CLARK
WI0100200	LOYAL PD	LOYAL	CLARK
WI0100300	NEILLSVILLE PD	NEILLSVILLE	CLARK
WI0100400	ABBOTSFORD PD	ABBOTSFORD	CLARK
WI0100500	COLBY CITY PD	ABBOTSFORD	CLARK
WI0100600	GREENWOOD PD	GREENWOOD	CLARK
WI0100700	OWEN PD	OWEN	CLARK
WI0100800	THORP PD	THORP	CLARK
WI0100900	DORCHESTER PD	DORCHESTER	CLARK
WI0101000	GRANTON PD	GRANTON	CLARK
WI0110000	COLUMBIA CO SO	PORTAGE	COLUMBIA
WI0110100	PORTAGE PD	PORTAGE	COLUMBIA
WI011011A**	CITY ATTORNEY'S OFFICE	PORTAGE	COLUMBIA
WI011011C	COLUMBIA CORRECTIONAL INSTITUTE	PORTAGE	COLUMBIA
WI011013A	DISTRICT ATTORNEY'S OFFICE	PORTAGE	COLUMBIA
WI011013J	CIRCUIT COURT BRANCH 2	PORTAGE	COLUMBIA
WI0110200	WISCONSIN DELLS PD	WISCONSIN DELLS	COLUMBIA
WI011021A**	CITY ATTORNEYS OFFICE	WISCONSIN DELLS	COLUMBIA
WI011021C	COLUMBIA CORRECTION INSTITUTION	PORTAGE	COLUMBIA
WI011021J**	MUNICIPAL JUSTICE COURT	WISCONSIN DELLS	COLUMBIA
WI011023J	CIRCUIT COURT BRANCH 1	PORTAGE	COLUMBIA
WI0110300	COLUMBUS PD	COLUMBUS	COLUMBIA
WI011031A**	CITY ATTORNEY'S OFFICE	COLUMBUS	COLUMBIA
WI011031J**	MUNICIPAL JUSTICE COURT	COLUMBUS	COLUMBIA
WI011033J**	CIRCUIT COURT BRANCH 3	PORTAGE	COLUMBIA
WI011041A**	VILLAGE ATTORNEY'S OFFICE	CAMBRIA	COLUMBIA
WI0110500	CAMBRIA PD	CAMBRIA	COLUMBIA
WI011051A**	VILLAGE ATTORNEY'S OFFICE	FALL RIVER	COLUMBIA
WI0110600	FALL RIVER PD	FALL RIVER	COLUMBIA
WI011061A**	VILLAGE ATTORNEY'S OFFICE	POYNETTE	COLUMBIA
WI0110700	POYNETTE PD	POYNETTE	COLUMBIA
WI011071A**	VILLAGE ATTORNEY'S OFFICE	RIO	COLUMBIA
WI0110900	RIO PD	RIO	COLUMBIA
WI011091A**	CITY ATTORNEY'S OFFICE	LODI	COLUMBIA
WI0111000	LODI PD	LODI	COLUMBIA
WI011101A**	DOYLESTOWN VILLAGE ATTY'S OFFICE	DOYLESTOWN	COLUMBIA
WI011121A**	TOWNSHIP ATTORNEY'S OFFICE	WYOCENA	COLUMBIA
WI0111500	WYOCENA PD	WYOCENA	COLUMBIA
WI0111600	RANDOLPH POLICE DEPARTMENT	RANDOLPH	COLUMBIA
WI0120000	CRAWFORD CO SO	PRAIRIE DU CHIEN	CRAWFORD

ORI	AGENCY	CITY	COUNTY
WI0120100	PRAIRIE DU CHIEN PD	PRAIRIE DU CHIEN	CRAWFORD
WI012011A**	CITY ATTORNEY'S OFFICE	PRAIRIE DU CHIEN	CRAWFORD
WI012013A	DISTRICT ATTORNEY'S OFFICE	PRAIRIE DU CHIEN	CRAWFORD
WI012013J	CIRCUIT COURT	PRAIRIE DU CHIEN	CRAWFORD
WI012015C	PRAIRIE DU CHIEN CORR INSTITUTION	PRAIRIE DU CHIEN	CRAWFORD
WI012025C	PRAIRIE DU CHIEN CORR INSTITUTION	PRAIRIE DU CHIEN	CRAWFORD
WI0120300	SOLDIERS GROVE PD	SOLDIERS GROVE	CRAWFORD
WI012031A**	VILLAGE ATTORNEY'S OFFICE	SOLDIERS GROVE	CRAWFORD
WI012035C	WISCONSIN DEPT OF CORRECTIONS	BOSCOBEL	CRAWFORD
WI0130000	DANE CO SO	MADISON	DANE
WI0130044*	DANE CO PUBLIC SAFETY COMMUNICTNS	MADISON	DANE
WI0130098*	DANE COUNTY SHERIFF	MADISON	DANE
WI0130099*	DANE COUNTY RECORDS	MADISON	DANE
WI0130100	MADISON PD	MADISON	DANE
WI0130119	MADISON DEPT OF TRANSPORTATION	MADISON	DANE
WI013011A	CITY ATTORNEY'S OFFICE	MADISON	DANE
WI013011J**	MUNICIPAL JUSTICE COURT	CROSS PLAINS	DANE
WI0130135	MADISON PD DATA CONTROL	MADISON	DANE
WI013013A	DISTRICT ATTORNEY'S OFFICE	MADISON	DANE
WI013013J	CIRCUIT COURT BRANCH 6	MADISON	DANE
WI013013P**	DANE CO PUB SAFETY COMMUNICATIONS	MADISON	DANE
WI013015A	ATTORNEY GENERALS OFFICE	MADISON	DANE
WI013015C	THOMPSON CORRECTIONAL CENTER	DEERFIELD	DANE
WI013015J	SUPREME COURT	MADISON	DANE
WI013015M	MENDOTA MENTAL HEALTH INSTITUTE	MADISON	DANE
WI013015Y	WI DEPT OF JUSTICE CRIME INFO BUREAU	MADISON	DANE
WI013017A	U S ATTORNEY	MADISON	DANE
WI013017G	U S PROBATION OFFICE	MADISON	DANE
WI013017J	U S DISTRICT COURT	MADISON	DANE
WI013019Q**	COMMUNITY DEV AUTH CITY OF MADISON	MADISON	DANE
WI0130200	MIDDLETON PD	MIDDLETON	DANE
WI013021A**	CITY ATTORNEY'S OFFICE	STOUGHTON	DANE
WI013021J**	MUNICIPAL JUSTICE COURT	MCFARLAND	DANE
WI013023A**	DISTRICT ATTORNEYS OFFICE TERMINAL 2	MADISON	DANE
WI013023J	CIRCUIT COURT BRANCH 1	MADISON	DANE
WI013025C	OREGON CORRECTIONAL CENTER	OREGON	DANE
WI013025G	DEPT OF CORRECTIONS/WARRANTS	MADISON	DANE
WI013025Y	WI DEPT OF JUSTICE CRIME LAB BUREAU	MADISON	DANE
WI013027A**	DOJ U S ATTORNEY'S OFFICE	MADISON	DANE
WI013027C**	FEDERAL CORRECTIONAL INSTITUTION	OXFORD	DANE
WI013027J	U S MAGISTRATE JUDGE	MADISON	DANE

ORI	AGENCY	CITY	COUNTY
WI0130300	MONONA PD	MONONA	DANE
WI013031A**	CITY ATTORNEY'S OFFICE	MIDDLETON	DANE
WI013031J**	MUNICIPAL JUSTICE COURT	MAZOMANIE	DANE
WI013033A**	DISTRICT ATTORNEY	MADISON	DANE
WI013033J	CIRCUIT COURT BRANCH 2	MADISON	DANE
WI013035C	WI DOC WARRANTS	MADISON	DANE
WI013035G	WISCONSIN DEPT OF CORRECTIONS	MADISON	DANE
WI013035Y	DOJ CIB RECORD CHECKS TERMINAL	MADISON	DANE
WI013037C**	FEDERAL CORRECTIONAL INSTITUTION	OXFORD	DANE
WI0130400	MOUNT HOREB PD	MOUNT HOREB	DANE
WI013041A**	CITY ATTORNEY'S OFFICE	MONONA	DANE
WI013041J**	MUNICIPAL JUSTICE COURT	MIDDLETON	DANE
WI013043A**	DISTRICT ATTORNEY	MADISON	DANE
WI013043J	CIRCUIT COURT BRANCH 3	MADISON	DANE
WI013045C	OAKHILL CORRECTIONAL INSTITUTION	OREGON	DANE
WI013045G	DEPT OF CORR DIV OF PROB & PAROLE	MADISON	DANE
WI013045Y	DOJ CIB FIREARMS TERMINAL	MADISON	DANE
WI013047C**	FEDERAL CORRECTIONAL INSTITUTION	OXFORD	DANE
WI0130500	STOUGHTON PD	STOUGHTON	DANE
WI013051A**	VILLAGE ATTORNEY'S OFFICE	MOUNT HOREB	DANE
WI013051J**	MUNICIPAL JUSTICE COURT	MONONA	DANE
WI013053A**	DISTRICT ATTORNEY	MADISON	DANE
WI013053J	CIRCUIT COURT BRANCH 4	MADISON	DANE
WI013055C	DEPT OF CORR DIV INTENSIVE SANCTIONS	MADISON	DANE
WI013055G	WISCONSIN DEPT OF CORRECTIONS	MADISON	DANE
WI013055Y	DOJ CIB RECORDS & IDENT TERMINAL B	MADISON	DANE
WI013057C**	FEDERAL CORRECTIONAL INSTITUTION	OXFORD	DANE
WI0130600	SUN PRAIRIE PD	SUN PRAIRIE	DANE
WI013061A**	CITY ATTORNEY'S OFFICE	SUN PRAIRIE	DANE
WI013061J**	MUNICIPAL JUSTICE COURT	MOUNT HOREB	DANE
WI013063A**	DISTRICT ATTORNEY	MADISON	DANE
WI013063J	CIRCUIT COURT BRANCH 5	MADISON	DANE
WI013065G	WISCONSIN DEPT OF CORRECTIONS	MADISON	DANE
WI013065J	WI COURT OF APPEALS DISTRICT 4	MADISON	DANE
WI013065Y	DOJ CIB RECORDS & IDENT TERMINAL C	MADISON	DANE
WI013067C**	FEDERAL CORRECTIONAL INSTITUTION	OXFORD	DANE
WI0130700	BLUE MOUND STATE PARK	BLUE MOUNDS	DANE
WI013071A**	MADISON TWP ATTORNEY'S OFFICE	MADISON	DANE
WI013071J**	SHOREWOOD HILLS MUNICIPAL JUST CRT	MADISON	DANE
WI013073A	DISTRICT ATTORNEY	MADISON	DANE
WI013073J	CIRCUIT COURT BRANCH 7	MADISON	DANE

ORI	AGENCY	CITY	COUNTY
WI013075C	DIVISION OF JUVENILE CORRECTIONS	MADISON	DANE
WI013075G	WISCONSIN DEPT OF CORRECTIONS	MADISON	DANE
WI013075Y	DOJ CIB RECORDS & IDENT TERMINAL D	MADISON	DANE
WI013077C**	FEDERAL CORRECTIONAL INSTITUTION	OXFORD	DANE
WI0130800	UNIVERSITY OF WISCONSIN MADISON PD	MADISON	DANE
WI0130801*	UW PARKING 7 TRANSP OFFICE	MADISON	DANE
WI013081A**	VILLAGE ATTORNEY'S OFFICE	CAMBRIDGE	DANE
WI013081J**	MUNICIPAL JUSTICE COURT	STOUGHTON	DANE
WI013083A**	DISTRICT ATTORNEY	MADISON	DANE
WI013083J	CIRCUIT COURT BRANCH 8	MADISON	DANE
WI013085C	WI DOC DIV OF MGMT SVCS INFO MGMT	MADISON	DANE
WI013085G	WISCONSIN DEPT OF CORRECTIONS	MADISON	DANE
WI013085Y	DOJ CIB RECORDS & IDENT TERMINAL E	MADISON	DANE
WI013087C**	FEDERAL CORRECTIONAL INSTITUTION	OXFORD	DANE
WI0130900	GOVERNOR NELSON STATE PARK	WAUNAKEE	DANE
WI013091A**	VILLAGE ATTORNEY'S OFFICE	BLACK EARTH	DANE
WI013091J**	MUNICIPAL JUSTICE COURT	SUN PRAIRIE	DANE
WI013093A**	DISTRICT ATTORNEY	MADISON	DANE
WI013093J	CIRCUIT COURT BRANCH 9	MADISON	DANE
WI013095C	OAKHILL CORRECTIONAL INSTITUTE	OREGON	DANE
WI013095G	WISCONSIN DEPT OF CORRECTIONS	MADISON	DANE
WI013095Y	DOJ CIB CONTROL CENTER TERMINAL TSCC	MADISON	DANE
WI013097C**	FEDERAL CORRECTIONAL INSTITUTION	OXFORD	DANE
WI0131000	MADISON TOWNSHIP PD	MADISON	DANE
WI013101J**	MUNICIPAL JUSTICE COURT	VERONA	DANE
WI013103A**	DISTRICT ATTORNEY	MADISON	DANE
WI013103J	CIRCUIT COURT BRANCH 10	MADISON	DANE
WI013105C	WISCONSIN CORRECTIONAL CENTER	OREGON	DANE
WI013105G	WISCONSIN DEPT OF CORRECTIONS	MADISON	DANE
WI013105Y	DOJ CIB CONTROL CENTER TERMINAL TSCN	MADISON	DANE
WI013107C**	FEDERAL CORRECTIONAL INSTITUTION	OXFORD	DANE
WI0131100	CAMBRIDGE PD	CAMBRIDGE	DANE
WI013111A**	VILLAGE ATTORNEY'S OFFICE	DANE	DANE
WI013111J**	MUNICIPAL JUSTICE COURT	WAUNAKEE	DANE
WI013113A**	DISTRICT ATTORNEY	MADISON	DANE
WI013113J	CIRCUIT COURT BRANCH 11	MADISON	DANE
WI013115C	DIVISION OF ADULT INSTITUTIONS	MADISON	DANE
WI013115G	WISCONSIN DEPT OF CORRECTIONS	OREGON	DANE
WI013115Y	DOJ CIB CONTROL CENTER TERMINAL TEST	MADISON	DANE
WI013117C**	FEDERAL CORRECTIONAL INSTITUTION	OXFORD	DANE
WI0131200	BLACK EARTH PD	BLACK EARTH	DANE

ORI	AGENCY	CITY	COUNTY
WI013121A**	VILLAGE ATTORNEY'S OFFICE	DEERFIELD	DANE
WI013121J**	MUNICIPAL JUSTICE COURT	MADISON	DANE
WI013123A**	DISTRICT ATTORNEY	MADISON	DANE
WI013123J	CIRCUIT COURT BRANCH 12	MADISON	DANE
WI013125C	DIVISION OF MANAGEMENT SERVICES	MADISON	DANE
WI013125G	WISCONSIN DEPT OF CORRECTIONS	DEERFIELD	DANE
WI013125Y	DOJ CIB CONTROL CENTER TERMINAL TSCT	MADISON	DANE
WI0131300	CROSS PLAINS PD	CROSS PLAINS	DANE
WI013131A**	VILLAGE ATTORNEY'S OFFICE	MARSHALL	DANE
WI013131J**	MADISON TWP MUNICIPAL JUSTICE COURT	MADISON	DANE
WI013133A**	DISTRICT ATTORNEY	MADISON	DANE
WI013133J	CIRCUIT COURT BRANCH 14	MADISON	DANE
WI013135C	WISCONSIN DEPT OF CORRECTIONS	MADISON	DANE
WI013135G	COMMUNITY CORRECTIONS REGION 1	MADISON	DANE
WI013135Y	DOJ CIB TRAINING SERVICES TERMINAL 1	MADISON	DANE
WI0131400	DANE PD	DANE	DANE
WI013141J**	MUNICIPAL JUSTICE COURT	CAMBRIDGE	DANE
WI013143A**	DISTRICT ATTORNEY	MADISON	DANE
WI013143J	CIRCUIT COURT BRANCH 13	MADISON	DANE
WI013145C	WISCONSIN DEPT OF CORRECTIONS	MADISON	DANE
WI013145Y	DOJ CIB RECORDS AND IDENT TERMINAL G	MADISON	DANE
WI0131500	DEERFIELD PD	DEERFIELD	DANE
WI013153A**	DISTRICT ATTORNEY	MADISON	DANE
WI013153J	CIRCUIT COURT BRANCH 17	MADISON	DANE
WI013155C	WISCONSIN DEPT OF CORRECTIONS	MADISON	DANE
WI013155Y	DOJ CIB RECORD AND IDENT TERINAL F	MADISON	DANE
WI0131600	MARSHALL VILLAGE PD	MARSHALL	DANE
WI013161A**	VILLAGE ATTORNEY'S OFFICE	COTTAGE GROVE	DANE
WI013161J**	MUNICIPAL JUSTICE COURT	DANE	DANE
WI013163A**	DISTRICT ATTORNEY	MADISON	DANE
WI013163J	CIRCUIT COURT BRANCH 17	MADISON	DANE
WI013165C	WISCONSIN DEPT OF CORRECTIONS	MADISON	DANE
WI013165Y	TRNG & STANDRDS BUREAU WI DOJ	MADISON	DANE
WI013171J**	MUNICIPAL JUSTICE COURT DEERFIELD	DEERFIELD	DANE
WI013173A**	DISTRICT ATTORNEY	MADISON	DANE
WI013175C	WISCONSIN DEPT OF CORRECTIONS	MADISON	DANE
WI013175Y	DOJ CIB TRAINING SERVICES TERMINAL 2	MADISON	DANE
WI013181A**	ALBION TOWNSHIP ATTORNEY'S OFFICE	EDGERTON	DANE
WI013181J**	MUNICIPAL JUSTICE COURT	MARSHALL	DANE
WI013183A**	DISTRICT ATTORNEY	MADISON	DANE
WI013185C	WI DEPARTMENT OF CORRECTIONS	MADISON	DANE

ORI	AGENCY	CITY	COUNTY
WI013185Y	DOJ CIB TRAINING SERVICES TERMINAL 3	MADISON	DANE
WI0131900	COTTAGE GROVE PD	COTTAGE GROVE	DANE
WI013193A**	DISTRICT ATTORNEY	MADISON	DANE
WI013195Y	DEPT OF JUST CRIME INFO BUR	MADISON	DANE
WI013201A**	VILLAGE ATTORNEY'S OFFICE	BLUE MOUNDS	DANE
WI013203A**	DISTRICT ATTORNEY	MADISON	DANE
WI013205Y	DEPT OF JUST CRIME INFO BUR	MADISON	DANE
WI0132100	ALBION PD EDGERTON	EDGERTON	DANE
WI013211J**	MUNICIPAL JUSTICE COURT	COTTAGE GROVE	DANE
WI013213A**	DISTRICT ATTORNEY	MADISON	DANE
WI013215Y	DEPT OF JUST CRIME INFO BUR	MADISON	DANE
WI013223A**	DISTRICT ATTORNEY	MADISON	DANE
WI013225Y	DEPT OF JUST CRIME INFO BUR	MADISON	DANE
WI0132300	BLUE MOUNDS PD	BLUE MOUNDS	DANE
WI013231A**	VILLAGE ATTORNEY'S OFFICE	DE FOREST	DANE
WI013231J**	ALBION TWP MUN JUSTICE COURT	EDGERTON	DANE
WI013233A**	DISTRICT ATTORNEY	MADISON	DANE
WI013235Y	DEPT OF JUST CRIME INFO BUR	MADISON	DANE
WI013241A**	VILLAGE ATTORNEY'S OFFICE	BELLEVILLE	DANE
WI013243A**	DISTRICT ATTORNEY	MADISON	DANE
WI013245Y	DEPT OF JUST CRIME INFO BUR	MADISON	DANE
WI013251A**	FITCHBURG TWP ATTORNEY'S OFFICE	MADISON	DANE
WI013251J**	MUNICIPAL JUSTICE COURT	BLUE MOUNDS	DANE
WI013253A**	DISTRICT ATTORNEY	MADISON	DANE
WI013255Y	DEPT OF JUST CRIME INFO BUR	MADISON	DANE
WI0132600	LAKE KEGONSA STATE PARK STOUGHTON	STOUGHTON	DANE
WI013261A**	MAPLE BLUFF VILLAGE ATTORNEY'S OFF	MADISON	DANE
WI013263A**	DISTRICT ATTORNEY	MADISON	DANE
WI013265Y	DEPT OF JUST CRIME INFO BUR	MADISON	DANE
WI0132700**	DANE CO NARCOTICS & GANG TASK FORCE	MADISON	DANE
WI013271A**	VILLAGE ATTORNEY'S OFFICE	MAZOMANIE	DANE
WI013271J**	MUNICIPAL JUSTICE COURT	DE FOREST	DANE
WI013273A**	DISTRICT ATTORNEY	MADISON	DANE
WI013275Y	DEPT OF JUST CRIME INFO BUR	MADISON	DANE
WI013281A**	VILLAGE ATTORNEY'S OFFICE	MC FARLAND	DANE
WI013281J**	MUNICIPAL JUSTICE COURT	BELLEVILLE	DANE
WI013283A**	DISTRICT ATTORNEY	MADISON	DANE
WI013285Y	DEPT OF JUST CRIME INFO BUR	MADISON	DANE
WI013291A**	VILLAGE ATTORNEY'S OFFICE	OREGON	DANE
WI013291J**	FITCHBURG TWP MUN JUSTICE COURT	MADISON	DANE
WI013293A**	DISTRICT ATTORNEY	MADISON	DANE

ORI	AGENCY	CITY	COUNTY
WI013295Y	DEPT OF JUSTICE CRIME INFOR BUR	MADISON	DANE
WI013301A**	SHOREWOOD HILLS VILLAGE ATTY'S OFF	MADISON	DANE
WI013301J**	MAPLE BLUFF VILLAGE MUN JUST CRT	MADISON	DANE
WI013303A*	DISTRICT ATTORNEY	MADISON	DANE
WI013305Y	DEPT OF JUSTICE CRIME INFO BUR	MADISON	DANE
WI013311A**	CITY ATTORNEY'S OFFICE	VERONA	DANE
WI013311J**	MUNICIPAL JUSTICE COURT	OREGON	DANE
WI013313A	DISTRICT ATTORNEY	MADISON	DANE
WI013315Y**	DEPT OF JUSTICE CRIME INFO BUR	MADISON	DANE
WI013321A**	VILLAGE ATTORNEY'S OFFICE	WAUNAKEE	DANE
WI013323A**	DISTRICT ATTORNEY	MADISON	DANE
WI013325Y	DEPT OF JUSTICE CRIME INFO BUR	MADISON	DANE
WI013335Y**	DEPT OF JUSTICE CRIME INFO BUR	MADISON	DANE
WI013341A	MADISON CITY ATTORNEY'S OFFICE	MADISON	DANE
WI013343J	CIRCUIT COURT BRANCH 15	MADISON	DANE
WI013345Y**	WISCONSIN DEPARTMENT OF JUSTICE	MADISON	DANE
WI013351A	MADISON CITY ATTORNEY'S OFFICE	MADISON	DANE
WI013353J	CIRCUIT COURT BRANCH 16	MADISON	DANE
WI013355Y	WI DEPT OF JUSTICE CRIME INFO BUREAU	MADISON	DANE
WI013361A	MADISON CITY ATTORNEY'S OFFICE	MADISON	DANE
WI013365Y	WI DEPT OF JUSTICE CRIME INFO BUREAU	MADISON	DANE
WI013371A	MADISON CITY ATTORNEY'S OFFICE	MADISON	DANE
WI013375Y	WI DEPT OF JUSTICE CRIME INFO BUREAU	MADISON	DANE
WI013381A	MADISON CITY ATTORNEY'S OFFICE	MADISON	DANE
WI013385Y	WI DEPT OF JUSTICE CRIME INFO BUREAU	MADISON	DANE
WI013391A	MADISON CITY ATTORNEY'S OFFICE	MADISON	DANE
WI013395Y	WI DEPT OF JUSTICE CRIME INFO BUREAU	MADISON	DANE
WI013401A	MADISON CITY ATTORNEY'S OFFICE	MADISON	DANE
WI013405Y	WI DEPT OF JUSTICE CRIME INFO BUREAU	MADISON	DANE
WI013411A	MADISON CITY ATTORNEY'S OFFICE	MADISON	DANE
WI013415Y**	WI DEPT OF JUSTICE CRIME INFO BUREAU	MADISON	DANE
WI013421A	MADISON CITY ATTORNEY'S OFFICE	MADISON	DANE
WI013425Y	WI DEPT OF JUSTICE CRIME INFO BUREAU	MADISON	DANE
WI013431A**	MADISON CITY ATTORNEY	MADISON	DANE
WI013435Y**	WI DEPT OF JUSTICE CRIME INFO BUREAU	MADISON	DANE
WI013441A**	MADISON CITY ATTORNEY	MADISON	DANE
WI013445Y**	WI DEPT OF JUSTICE CRIME INFO BUREAU	MADISON	DANE
WI013451A**	MADISON CITY ATTORNEY	MADISON	DANE
WI013465Y	WI DEPT OF JUSTICE CRIME INFO BUREAU	MADISON	DANE
WI013475Y	WI DEPT OF JUSTICE CRIME INFO BUREAU	MADISON	DANE
WI013485Y	WI DEPT OF JUSTICE CRIME INFO BUREAU	MADISON	DANE

ORI	AGENCY	CITY	COUNTY
WI013495Y	WI DEPT OF JUSTICE CRIME INFO BUREAU	MADISON	DANE
WI013505Y	WI DEPT OF JUSTICE CRIME INFO BUREAU	MADISON	DANE
WI013515Y	WI DEPT OF JUSTICE CRIME INFO BUREAU	MADISON	DANE
WI013525Y	WI DEPT OF JUSTICE CRIME INFO BUREAU	MADISON	DANE
WI013535Y	WI DEPT OF JUSTICE CRIME INFO BUREAU	MADISON	DANE
WI013545Y	WI DEPT OF JUSTICE CRIME INFO BUREAU	MADISON	DANE
WI013555Y	WI DEPT OF JUSTICE CRIME INFO BUREAU	MADISON	DANE
WI0136700	DE FOREST PD	DE FOREST	DANE
WI0136800	BELLEVILLE PD	BELLEVILLE	DANE
WI0137000	FITCHBURG PD	MADISON	DANE
WI0137100	MAPLE BLUFF PD	MADISON	DANE
WI0137200	MAZOMANIE PD	MAZOMANIE	DANE
WI0137300	MCFARLAND PD	MCFARLAND	DANE
WI0137400	OREGON PD	OREGON	DANE
WI0137500	SHOREWOOD HILLS PD	MADISON	DANE
WI0137600	VERONA PD	VERONA	DANE
WI0137700	WAUNAKEE PD	WAUNAKEE	DANE
WI0137800	STATE CAPITOL POLICE	MADISON	DANE
WI0137900	STATE DIVISION OF MOTOR VEHICLES	MADISON	DANE
WI0137980*	DEPT OF TRANSP VEHICLE REGISTRATION	MADISON	DANE
WI0137981*	DOT DRIVERS LICENSE INFO	MADISON	DANE
WI0137985*	WISCONSIN DIV OF MOTOR VEHICLES	MADISON	DANE
WI0138000	WI DEPT OF REV ALCOHOL & TOBACCO ENF	MADISON	DANE
WI0138100	WI DOJ DIV OF NARCOTICS ENFORCEMENT	MADISON	DANE
WI0138200	CAPITAL SPRINGS STATE PARK	MADISON	DANE
WI0140000	DODGE CO SO	JUNEAU	DODGE
WI0140100	BEAVER DAM PD	BEAVER DAM	DODGE
WI014013A	DISTRICT ATTORNEY'S OFFICE	JUNEAU	DODGE
WI014013J	CIRCUIT COURT BRANCH 2	JUNEAU	DODGE
WI014015C	FOX LAKE CORRECTIONAL INSTITUTION	FOX LAKE	DODGE
WI014015G	WISCONSIN DEPT OF CORRECTIONS	BEAVER DAM	DODGE
WI0140200	FOX LAKE PD	FOX LAKE	DODGE
WI014021J**	MUNICIPAL JUSTICE COURT	BEAVER DAM	DODGE
WI014023J	CIRCUIT COURT BRANCH 1	JUNEAU	DODGE
WI014025C	WAUPUN CORRECTIONAL INSTITUTION	WAUPUN	DODGE
WI0140300	HORICON PD	HORICON	DODGE
WI014031J**	MUNICIPAL JUSTICE COURT	HORICON	DODGE
WI014033J	CIRCUIT COURT BRANCH 3	JUNEAU	DODGE
WI014035C	DODGE CORRECTIONAL INSTITUTION	WAUPUN	DODGE
WI0140400	JUNEAU PD	JUNEAU	DODGE
WI014045C	MINIMUM SECURITY BUNKHOUSE	WAUPUN	DODGE

ORI	AGENCY	CITY	COUNTY
WI0140500	MAYVILLE PD	MAYVILLE	DODGE
WI014055C	WAUPUN CORRECTIONAL INSTITUTE	WAUPUN	DODGE
WI0140600	HUSTISFORD PD	HUSTISFORD	DODGE
WI014065C	DODGE CORRECTION INSTITUTION	WAUPUN	DODGE
WI0140700	REESEVILLE PD	REESEVILLE	DODGE
WI014075C	FOX LAKE CORRECTIONAL INSTITUTION	FOX LAKE	DODGE
WI0140800	RANDOLPH PD	RANDOLPH	DODGE
WI0140900	WAUPUN PD	WAUPUN	DODGE
WI014095C	DODGE CORRECTIONAL INSTITUTION	WAUPUN	DODGE
WI0141000	LOMIRA PD	LOMIRA	DODGE
WI0141100	BROWNSVILLE PD	BROWNSVILLE	DODGE
WI0141200	FOX LAKE TOWN PD	FOX LAKE	DODGE
WI0141300	HUSTISFORD TOWNSHIP PD IRON RIDGE	HUSTISFORD	DODGE
WI0141400	IRON RIDGE PD	IRON RIDGE	DODGE
WI0141500	NEOSHO PD	NEOSHO	DODGE
WI0141600	LOWELL PD	LOWELL	DODGE
WI0141700	LEBANON PD	HUSTISFORD	DODGE
WI0141800	ASHIPPUN PD	NEOSHO	DODGE
WI0141900	THERESA PD	THERESA	DODGE
WI0142000	BEAVER DAM TOWNSHIP PD	BEAVER DAM	DODGE
WI0150000	DOOR CO SO	STURGEON BAY	DOOR
WI0150001*	DOOR COUNTY JAIL	STURGEON BAY	DOOR
WI0150100	STURGEON BAY PD	STURGEON BAY	DOOR
WI015013A	DISTRICT ATTORNEY'S OFFICE	STURGEON BAY	DOOR
WI015013J	CIRCUIT COURT	STURGEON BAY	DOOR
WI0150200	WASHINGTON ISLAND PD	WASHINGTON ISLAND	DOOR
WI0150300	ROCK ISLAND STATE PARK	WASHINGTON ISLAND	DOOR
WI0150400	NEWPORT STATE PARK	ELLISON BAY	DOOR
WI0150500	POTAWATOMI STATE PARK S	STURGEON BAY	DOOR
WI0150600	WHITEFISH DUNES STATE PARK	STURGEON BAY	DOOR
WI0150700	GIBRALTER TOWNSHIP PD	FISH CREEK	DOOR
WI0158000	DEPT NAT RES PENINSULA PARK POLICE	FISH CREEK	DOOR
WI0160000	DOUGLAS CO SO	SUPERIOR	DOUGLAS
WI0160100	SUPERIOR PD	SUPERIOR	DOUGLAS
WI016011A**	CITY ATTORNEY'S OFFICE	SUPERIOR	DOUGLAS
WI016013A	DISTRICT ATTORNEY'S OFFICE	SUPERIOR	DOUGLAS
WI016013N	DOUGLAS CO COMMUNICATIONS CENTER	SUPERIOR	DOUGLAS
WI016015C	GORDON CORRECTIONAL CENTER	GORDON	DOUGLAS
WI016015G	WISCONSIN DEPT OF CORRECTIONS	SUPERIOR	DOUGLAS
WI016023J	CIRCUIT COURT BRANCH 1	SUPERIOR	DOUGLAS
WI016025G	WISCONSIN DEPT OF CORRECTIONS	GORDON	DOUGLAS

ORI	AGENCY	CITY	COUNTY
WI0160300	SOLON SPRINGS PD	SOLON SPRINGS	DOUGLAS
WI016033J	CIRCUIT COURT BRANCH 2	SUPERIOR	DOUGLAS
WI0160500	UNIV OF WI DEPT OF SECURITY	SUPERIOR	DOUGLAS
WI0160600	PATTISON STATE PARK	SUPERIOR	DOUGLAS
WI0160700	AMNICON FALLS STATE PARK	SUPERIOR	DOUGLAS
WI0170000	DUNN CO SO	MENOMONIE	DUNN
WI0170100	MENOMONIE PD	MENOMONIE	DUNN
WI017011A**	CITY ATTORNEY'S OFFICE	MENOMONIE	DUNN
WI017011J**	MUNICIPAL JUSTICE COURT	MENOMONIE	DUNN
WI017013A	DISTRICT ATTORNEY'S OFFICE	MENOMONIE	DUNN
WI017013J	CIRCUIT COURT BRANCH 1	MENOMONIE	DUNN
WI0170200	BOYCEVILLE PD	BOYCEVILLE	DUNN
WI017021A**	VILLAGE ATTORNEY'S OFFICE BOYCEVILLE	MENOMONIE	DUNN
WI017021J**	MUNICIPAL JUSTICE COURT BOYCEVILLE	BOYCEVILLE	DUNN
WI017023J	CIRCUIT COURT BRANCH 2	MENOMONIE	DUNN
WI0170300	COLFAX PD	COLFAX	DUNN
WI017031A**	VILLAGE ATTORNEY'S OFFICE COLFAX	MENOMONIE	DUNN
WI017031J**	MUNICIPAL JUSTICE COURT	COLFAX	DUNN
WI0170400	WHEELER PD	WHEELER	DUNN
WI017041A**	VILLAGE ATTORNEY'S OFFICE WHEELER	MENOMONIE	DUNN
WI0170500	ELK MOUND PD	ELK MOUND	DUNN
WI017051A**	VILLAGE ATTORNEY'S OFFICE ELK MOUND	MENOMONIE	DUNN
WI0170600	UNIV OF WI STOUT CAMPUS POLICE	MENOMONIE	DUNN
WI0170700	KNAPP PD	KNAPP	DUNN
WI0180000	EAU CLAIRE CO SO	EAU CLAIRE	EAU CLAIRE
WI0180100	EAU CLAIRE PD	EAU CLAIRE	EAU CLAIRE
WI018011A**	CITY ATTORNEY'S OFFICE	AUGUSTA	EAU CLAIRE
WI018013A	DISTRICT ATTORNEY'S OFFICE	EAU CLAIRE	EAU CLAIRE
WI018013J	CIRCUIT COURT BRANCH 2	EAU CLAIRE	EAU CLAIRE
WI018015C**	DOC SEX OFFENDER REGIST FIELD OFFICE	EAU CLAIRE	EAU CLAIRE
WI018015G	WISCONSIN DEPT OF CORRECTIONS	EAU CLAIRE	EAU CLAIRE
WI0180200	ALTOONA PD	ALTOONA	EAU CLAIRE
WI018021A**	CITY ATTORNEY'S OFFICE	EAU CLAIRE	EAU CLAIRE
WI018023J	CIRCUIT COURT BRANCH 1	EAU CLAIRE	EAU CLAIRE
WI018025G	DEPT OF CORR DIV OF PROB & PAROLE	EAU CLAIRE	EAU CLAIRE
WI018027J	U S MAGISTRATE JUDGE	EAU CLAIRE	EAU CLAIRE
WI0180300	AUGUSTA PD	AUGUSTA	EAU CLAIRE
WI018031J**	MUNICIPAL JUSTICE COURT	AUGUSTA	EAU CLAIRE
WI018033J	CIRCUIT COURT BRANCH 3	EAU CLAIRE	EAU CLAIRE
WI018035G	WISCONSIN DEPT OF CORRECTIONS	EAU CLAIRE	EAU CLAIRE
WI0180400	FALL CREEK PD	FALL CREEK	EAU CLAIRE

ORI	AGENCY	CITY	COUNTY
WI018041A**	CITY ATTORNEY'S OFFICE	ALTOONA	EAU CLAIRE
WI018043J	CIRCUIT COURT BRANCH 4	EAU CLAIRE	EAU CLAIRE
WI018045G	WISCONSIN DEPT OF CORRECTIONS	EAU CLAIRE	EAU CLAIRE
WI0180500	UNIV OF WI DEPT OF SAFETY & SECURITY	EAU CLAIRE	EAU CLAIRE
WI018051A**	VILLAGE ATTORNEY'S OFFICE	FALL CREEK	EAU CLAIRE
WI018053J	CIRCUIT COURT BRANCH V	EAU CLAIRE	EAU CLAIRE
WI018055G	WISCONSIN DEPT OF CORRECTIONS	EAU CLAIRE	EAU CLAIRE
WI0180600	FAIRCHILD PD	FAIRCHILD	EAU CLAIRE
WI018061A**	VILLAGE ATTORNEY'S OFFICE	FAIRCHILD	EAU CLAIRE
WI018063J**	CIRCUIT COURT - BRANCH 5	EAU CLAIRE	EAU CLAIRE
WI0180700	CHIPPEWA RIVER STATE TRAIL	EAU CLAIRE	EAU CLAIRE
WI0180800	SEYMOUR TOWNSHIP POLICE DEPARTMENT	EAU CLAIRE	EAU CLAIRE
WI0190000	FLORENCE CO SO	FLORENCE	FLORENCE
WI019011J**	MUNICIPAL JUSTICE COURT	FLORENCE	FLORENCE
WI019013A	DISTRICT ATTORNEY'S OFFICE	FLORENCE	FLORENCE
WI019013J	CIRCUIT COURT	FLORENCE	FLORENCE
WI0200000	FOND DU LAC CO SO F	FOND DU LAC	FOND DU LAC
WI0200100	FOND DU LAC PD	FOND DU LAC	FOND DU LAC
WI020011A**	CITY ATTORNEY'S OFFICE	CAMPBELLSPORT	FOND DU LAC
WI020013A	DISTRICT ATTORNEY'S OFFICE	FOND DU LAC	FOND DU LAC
WI020013J	CIRCUIT COURT BRANCH 3	FOND DU LAC	FOND DU LAC
WI020015G	WISCONSIN DEPT OF CORRECTIONS	FOND DU LAC	FOND DU LAC
WI0200200	RIPON PD	RIPON	FOND DU LAC
WI020021A**	CITY ATTORNEY'S OFFICE	FOND DU LAC	FOND DU LAC
WI020023J	CIRCUIT COURT BRANCH 1	FOND DU LAC	FOND DU LAC
WI020025C	TAYCHEEDAH CORRECTIONAL INSTIT	TAYCHEEDAH	FOND DU LAC
WI0200300	CAMPBELLSPORT PD	CAMPBELLSPORT	FOND DU LAC
WI020033J	CIRCUIT COURT BRANCH 2	FOND DU LAC	FOND DU LAC
WI020035C	TAYCHEEDAH CORRECTIONAL INSTITUTE	FOND DU LAC	FOND DU LAC
WI0200400	NORTH FOND DU LAC VILLAGE PD	NORTH FOND DU LAC	FOND DU LAC
WI020041A**	CITY ATTORNEY'S OFFICE	RIPON	FOND DU LAC
WI020043J	CIRCUIT COURT BRANCH 4	FOND DU LAC	FOND DU LAC
WI020053J**	CIRCUIT COURT BRANCH 5	FOND DU LAC	FOND DU LAC
WI020071A**	VILLAGE ATTORNEY'S OFFICE	OAKFIELD	FOND DU LAC
WI020081J	LAKESIDE MUNICIPAL COURT	NORTH FOND DU LAC	FOND DU LAC
WI0200900	OAKFIELD PD OAKFIELD	OAKFIELD	FOND DU LAC
WI0201000	TOWN OF RIPON POLICE DEPARTMENT	RIPON	FOND DU LAC
WI0201100	BRANDON FAIRWATER PD	BRANDON	FOND DU LAC
WI0201200	ROSENDALE POLICE DEPARTMENT	ROSENDALE	FOND DU LAC
WI0201300	OSCEOLA TOWNSHIP CONSTABLE	CAMPBELLSPORT	FOND DU LAC
WI0210000	FOREST CO SO	CRANDON	FOREST

ORI	AGENCY	CITY	COUNTY
WI0210100	CRANDON PD	CRANDON	FOREST
WI021013A	DISTRICT ATTORNEY'S OFFICE	CRANDON	FOREST
WI021013J	CIRCUIT COURT	CRANDON	FOREST
WI0210200	LAONA PD	LAONA	FOREST
WI0210300	WABENO PD	WABENO	FOREST
WI0220000	GRANT CO SO	LANCASTER	GRANT
WI0220100	BOSCOBEL PD	BOSCOBEL	GRANT
WI022011A**	CITY ATTORNEY'S OFFICE	BOSCOBEL	GRANT
WI022013A	DISTRICT ATTORNEY'S OFFICE R	LANCASTER	GRANT
WI022013J	CIRCUIT COURT BRANCH 1	LANCASTER	GRANT
WI0220200	CASSVILLE PD	CASSVILLE	GRANT
WI022021A**	VILLAGE ATTORNEY'S OFFICE	CASSVILLE	GRANT
WI022021J**	MUNICIPAL JUSTICE COURT	CASSVILLE	GRANT
WI022023J	CIRCUIT COURT BRANCH 2	LANCASTER	GRANT
WI0220300	FENNIMORE PD	FENNIMORE	GRANT
WI022031A**	CITY ATTORNEY'S OFFICE	FENNIMORE	GRANT
WI022031J**	MUNICIPAL JUSTICE COURT	FENNIMORE	GRANT
WI0220400	LANCASTER PD	LANCASTER	GRANT
WI022041A**	CITY ATTORNEY'S OFFICE	LANCASTER	GRANT
WI0220500	PLATTEVILLE PD	PLATTEVILLE	GRANT
WI022051A**	CITY ATTORNEY'S OFFICE	PLATTEVILLE	GRANT
WI0220600	POTOSI PD	POTOSI	GRANT
WI022061A**	VILLAGE ATTORNEY'S OFFICE	POTOSI	GRANT
WI0220800	CUBA CITY PD	CUBA CITY	GRANT
WI022081A**	CITY ATTORNEY'S OFFICE	CUBA CITY	GRANT
WI0220900	DICKEYVILLE PD	DICKEYVILLE	GRANT
WI022091A**	VILLAGE ATTORNEY'S OFFICE	DICKEYVILLE	GRANT
WI0221000	WYALUSING STATE PARK BAGLEY	BAGLEY	GRANT
WI022101A**	VILLAGE ATTORNEY'S OFFICE	HAZEL GREEN	GRANT
WI022101J**	MUNICIPAL JUSTICE COURT	HAZEL GREEN	GRANT
WI0221100	HAZEL GREEN PD	HAZEL GREEN	GRANT
WI022111A**	VILLAGE ATTORNEY'S OFFICE	MUSCODA	GRANT
WI0221200	MUSCODA PD	MUSCODA	GRANT
WI0221400	UNIV OF WI DEPT OF SECURITY	PLATTEVILLE	GRANT
WI0221500	NELSON DEWEY STATE PARK	CASSVILLE	GRANT
WI0230000	GREEN CO SO	MONROE	GREEN
WI0230100	MONROE PD	MONROE	GREEN
WI023011A**	CITY ATTORNEY'S OFFICE	BRODHEAD	GREEN
WI023011J**	MUNICIPAL JUSTICE COURT	BRODHEAD	GREEN
WI023013A	DISTRICT ATTORNEY'S OFFICE	MONROE	GREEN
WI023013J	CIRCUIT COURT	MONROE	GREEN

ORI	AGENCY	CITY	COUNTY
WI023015G	WISCONSIN DEPT OF CORRECTIONS	MONROE	GREEN
WI0230200	BRODHEAD PD	BRODHEAD	GREEN
WI023021A**	CITY ATTORNEY'S OFFICE	MONROE	GREEN
WI0230300	ALBANY PD	ALBANY	GREEN
WI023031A**	VILLAGE ATTORNEY'S OFFICE	ALBANY	GREEN
WI0230400	MONTICELLO PD	MONTICELLO	GREEN
WI023041J**	MUNICIPAL JUSTICE COURT	ALBANY	GREEN
WI0230500	BROOKLYN PD	BROOKLYN	GREEN
WI023051A**	VILLAGE ATTORNEY'S OFFICE	MONTICELLO	GREEN
WI0230600	NEW GLARUS PD	NEW GLARUS	GREEN
WI023061A**	VILLAGE ATTORNEY'S OFFICE	BROOKLYN	GREEN
WI023061J**	MUNICIPAL JUSTICE COURT	BROOKLYN	GREEN
WI0230700	NEW GLARUS WOODS STATE PARK	MONROE	GREEN
WI023071A**	VILLAGE ATTORNEY'S OFFICE	NEW GLARUS	GREEN
WI0230800	SUGAR RIVER STATE TRAIL	MONROE	GREEN
WI0230900	BROWNTOWN-CADIZ SPRINGS RECR AREA	MONROE	GREEN
WI0231000	BADGER STATE TRAIL	NEW GLARUS	GREEN
WI0240000	GREEN LAKE CO SO	GREEN LAKE	GREEN LAKE
WI0240100	BERLIN PD	BERLIN	GREEN LAKE
WI024011A**	CITY ATTORNEY'S OFFICE	MARKESAN	GREEN LAKE
WI024013A	DISTRICT ATTORNEY'S OFFICE	GREEN LAKE	GREEN LAKE
WI024013J	CIRCUIT COURT	GREEN LAKE	GREEN LAKE
WI024021A**	VILLAGE ATTORNEY'S OFFICE	KINGSTON	GREEN LAKE
WI0240300	MARKESAN PD	MARKESAN	GREEN LAKE
WI0240400	PRINCETON PD	PRINCETON	GREEN LAKE
WI024041A**	CITY ATTORNEY'S OFFICE	BERLIN	GREEN LAKE
WI024041J**	MUNICIPAL JUSTICE COURT	BERLIN	GREEN LAKE
WI0240500	GREEN LAKE PD	GREEN LAKE	GREEN LAKE
WI024051A**	CITY ATTORNEY'S OFFICE	PRINCETON	GREEN LAKE
WI024061A**	CITY ATTORNEY'S OFFICE	GREEN LAKE	GREEN LAKE
WI0250000	IOWA CO SO	DODGEVILLE	IOWA
WI0250100	DODGEVILLE PD	DODGEVILLE	IOWA
WI025011A**	CITY ATTORNEY'S OFFICE	DODGEVILLE	IOWA
WI025013A	DISTRICT ATTORNEY'S OFFICE	DODGEVILLE	IOWA
WI025013J	CIRCUIT COURT	DODGEVILLE	IOWA
WI025015G	WISCONSIN DEPT OF CORRECTIONS	DODGEVILLE	IOWA
WI0250200	MINERAL POINT PD	MINERAL POINT	IOWA
WI0250300	HIGHLAND PD	HIGHLAND	IOWA
WI025031A**	VILLAGE ATTORNEY'S OFFICE	HIGHLAND	IOWA
WI0250400	MILITARY RIDGE STATE TRAIL	BLUE MOUNDS	IOWA
WI025041A**	VILLAGE ATTORNEY'S OFFICE	ARENA	IOWA

ORI	AGENCY	CITY	COUNTY
WI0250500	ARENA PD	ARENA	IOWA
WI025051A**	VILLAGE ATTORNEY'S OFFICE	BARNEVELD	IOWA
WI0250600	BARNEVELD PD	BARNEVELD	IOWA
WI0250800	AVOCA PD	AVOCA	IOWA
WI0251000	TOWER HILL STATE PARK	SPRING GREEN	IOWA
WI0258000	DEPT NAT RES GOV DODGE PARK POLICE	DODGEVILLE	IOWA
WI0260000	IRON CO SO	HURLEY	IRON
WI0260100	HURLEY PD	HURLEY	IRON
WI026013A	DISTRICT ATTORNEY'S OFFICE	HURLEY	IRON
WI026013J	CIRCUIT COURT	HURLEY	IRON
WI0260400	TURTLE FLAMBEAU DNR RANGER STATION	MERCER	IRON
WI0270000	JACKSON CO SO	BLACK RIVER FALLS	JACKSON
WI0270100	BLACK RIVER FALLS PD	BLACK RIVER FALLS	JACKSON
WI027011A**	CITY ATTORNEY'S OFFICE	BLACK RIVER FALLS	JACKSON
WI027013A	DISTRICT ATTORNEY'S OFFICE	BLACK RIVER FALLS	JACKSON
WI027013J	CIRCUIT COURT	BLACK RIVER FALLS	JACKSON
WI027015C	JACKSON CORRECTION INSTITUTE	BLACK RIVER FALLS	JACKSON
WI027015G	WISCONSIN DEPT OF CORRECTIONS	BLACK RIVER FALLS	JACKSON
WI0270200**	BROCKWAY TWP PD	BLACK RIVER FALLS	JACKSON
WI027021A**	BROCKWAY TWP ATTORNEY'S OFF	BLACK RIVER FALLS	JACKSON
WI0270300	MELROSE PD	MELROSE	JACKSON
WI027031A**	VILLAGE ATTORNEY'S OFFICE	MELROSE	JACKSON
WI0270400	MERRILLAN PD	MERRILLAN	JACKSON
WI027041A**	VILLAGE ATTORNEY'S OFFICE	MERRILLAN	JACKSON
WI0270500	MILLSTON PD	MILLSTON	JACKSON
WI027051A**	MILLSTON TWP ATTORNEY'S OFF	MILLSTON	JACKSON
WI0270600	TAYLOR PD	TAYLOR	JACKSON
WI027061A**	VILLAGE ATTORNEY'S OFFICE	TAYLOR	JACKSON
WI0270700	BLACK RIVER STATE FOREST	BLACK RIVER FALLS	JACKSON
WI0270800	ALMA CENTER PD	ALMA CENTER	JACKSON
WI0280000	JEFFERSON CO SO	JEFFERSON	JEFFERSON
WI0280100	FORT ATKINSON PD	FORT ATKINSON	JEFFERSON
WI028013A	DISTRICT ATTORNEY'S OFFICE	JEFFERSON	JEFFERSON
WI028015G	WISCONSIN DEPT OF CORRECTIONS	JEFFERSON	JEFFERSON
WI0280200	JEFFERSON PD	JEFFERSON	JEFFERSON
WI0280300	WATERTOWN PD	WATERTOWN	JEFFERSON
WI0280400	LAKE MILLS PD	LAKE MILLS	JEFFERSON
WI0280500	JOHNSON CREEK PD	JOHNSON CREEK	JEFFERSON
WI0280600	PALMYRA PD	PALMYRA	JEFFERSON
WI0280700	WATERLOO PD	WATERLOO	JEFFERSON
WI0281000	TOWN OF LAKE MILLS PD	LAKE MILLS	JEFFERSON

ORI	AGENCY	CITY	COUNTY
WI0281100	GLACIAL DRUMLIN STATE TRAIL	LAKE MILLS	JEFFERSON
WI0290000	JUNEAU CO SO	MAUSTON	JUNEAU
WI0290100	ELROY PD	ELROY	JUNEAU
WI029011A**	CITY ATTORNEY'S OFFICE	NEW LISBON	JUNEAU
WI029013A	DISTRICT ATTORNEY'S OFFICE	MAUSTON	JUNEAU
WI029013J	CIRCUIT COURT	MAUSTON	JUNEAU
WI029015C	NEW LISBON CORRECTIONAL INSTITUTION	NEW LISBON	JUNEAU
WI0290200	MAUSTON PD	MAUSTON	JUNEAU
WI029021A**	CITY ATTORNEY'S OFFICE	ELROY	JUNEAU
WI029025C**	NEW LISBON CORRECTIONAL INSTITUTION	NEW LISBON	JUNEAU
WI0290300	NEW LISBON PD	NEW LISBON	JUNEAU
WI029031A**	CITY ATTORNEY'S OFFICE	MAUSTON	JUNEAU
WI0290400	NECEDAH PD	NECEDAH	JUNEAU
WI029041A**	VILLAGE ATTORNEY'S OFFICE	NECEDAH	JUNEAU
WI0290500	WONEWOC PD	WONEWOC	JUNEAU
WI029051A**	VILLAGE ATTORNEY'S OFFICE	WONEWOC	JUNEAU
WI0290600	CAMP DOUGLAS PD	CAMP DOUGLAS	JUNEAU
WI029061A**	VILLAGE ATTORNEY'S OFFICE	CAMP DOUGLAS	JUNEAU
WI029061J**	MUNICIPAL JUSTICE COURT	CAMP DOUGLAS	JUNEAU
WI0290700	LYNDON STATION PD	LYNDON STATION	JUNEAU
WI029071A**	VILLAGE ATTORNEY'S OFFICE	LYNDON STATION	JUNEAU
WI0290800	BUCKHORN STATE PARK	NECEDAH	JUNEAU
WI0290900	UNION CENTER PD	UNION CENTER	JUNEAU
WI0300000	KENOSHA CO SO	KENOSHA	KENOSHA
WI0300100	KENOSHA PD	KENOSHA	KENOSHA
WI0300101*	KENOSHA PD RECORDS	KENOSHA	KENOSHA
WI030011A**	CITY ATTORNEY'S OFFICE	KENOSHA	KENOSHA
WI030011J**	MUNICIPAL JUSTICE COURT	SILVER LAKE	KENOSHA
WI030013A	DISTRICT ATTORNEY'S OFFICE	KENOSHA	KENOSHA
WI030013J	CIRCUIT COURT BRANCH 1	KENOSHA	KENOSHA
WI030013N	KENOSHA CITY COUNTY JOINT SERVICES	KENOSHA	KENOSHA
WI030015C	KENOSHA CORRECTIONAL CENTER	KENOSHA	KENOSHA
WI030015G	WISCONSIN DEPT OF CORRECTIONS	KENOSHA	KENOSHA
WI0300200	TWIN LAKES PD	TWIN LAKES	KENOSHA
WI030021A**	VILLAGE ATTORNEY'S OFFICE	TWIN LAKES	KENOSHA
WI030021J**	MUNICIPAL JUSTICE COURT	TWIN LAKES	KENOSHA
WI030023J	CIRCUIT COURT BRANCH 2	KENOSHA	KENOSHA
WI030025C	WISCONSIN DEPT OF CORRECTIONS	KENOSHA	KENOSHA
WI030025G	WISCONSIN DEPT OF CORRECTIONS	KENOSHA	KENOSHA
WI0300300	UW PARKSIDE UNIV POLICE & SAFETY	KENOSHA	KENOSHA
WI030031A**	VILLAGE ATTORNEY'S OFFICE	SILVER LAKE	KENOSHA

ORI	AGENCY	CITY	COUNTY
WI030031J**	MUNICIPAL JUSTICE COURT	KENOSHA	KENOSHA
WI030033J	CIRCUIT COURT BRANCH 3	KENOSHA	KENOSHA
WI030035G	WISCONSIN DEPT OF CORRECTIONS	KENOSHA	KENOSHA
WI0300400	SILVER LAKE PD	SILVER LAKE	KENOSHA
WI030043J	CIRCUIT COURT BRANCH 4	KENOSHA	KENOSHA
WI030045G	WISCONSIN DEPT OF CORRECTIONS	KENOSHA	KENOSHA
WI030051A**	WHEATLAND TOWNSHIP ATTORNEY'S OFF	NEW MUNSTER	KENOSHA
WI030053J	CIRCUIT COURT BRANCH 5	KENOSHA	KENOSHA
WI030063J	CIRCUIT COURT BRANCH 6	KENOSHA	KENOSHA
WI0300700	WHEATLAND TOWNSHIP PD R	NEW MUNSTER	KENOSHA
WI030071J**	WHEATLAND TOWNSHIP MUN JUST CRT	NEW MUNSTER	KENOSHA
WI030073J	CIRCUIT COURT BRANCH 7	KENOSHA	KENOSHA
WI0300800	PLEASANT PRAIRIE TOWNSHIP PD	PLEASANT PRAIRIE	KENOSHA
WI030081J**	MUNICIPAL JUSTICE COURT	KENOSHA	KENOSHA
WI030091J**	MUNICIPAL JUSTICE COURT	PADDOCK LAKE	KENOSHA
WI0301000	BONG STATE RECREATION AREA	KANSASVILLE	KENOSHA
WI0310000	KEWAUNEE CO SO	KEWAUNEE	KEWAUNEE
WI0310100	ALGOMA PD	ALGOMA	KEWAUNEE
WI031011A**	CITY ATTORNEY'S OFFICE	ALGOMA	KEWAUNEE
WI031013A	DISTRICT ATTORNEY'S OFFICE	KEWAUNEE	KEWAUNEE
WI031013J	CIRCUIT COURT	KEWAUNEE	KEWAUNEE
WI0310200	KEWAUNEE PD	KEWAUNEE	KEWAUNEE
WI031021A**	CITY ATTORNEY'S OFFICE	KEWAUNEE	KEWAUNEE
WI0310400	LUXEMBURG PD	LUXEMBURG	KEWAUNEE
WI031041A**	VILLAGE ATTORNEY'S OFFICE	LUXEMBURG	KEWAUNEE
WI0320000	LA CROSSE CO SO	LA CROSSE	LA CROSSE
WI0320100	LA CROSSE PD	LA CROSSE	LA CROSSE
WI032011J**	MUNICIPAL JUSTICE COURT	LA CROSSE	LA CROSSE
WI032013A	DISTRICT ATTORNEY'S OFFICE	LA CROSSE	LA CROSSE
WI032013J	CIRCUIT COURT BRANCH 2	LA CROSSE	LA CROSSE
WI032015G	WISCONSIN DEPT OF CORRECTIONS	LA CROSSE	LA CROSSE
WI0320200	ONALASKA PD	ONALASKA	LA CROSSE
WI032021J**	MUNICIPAL JUSTICE COURT	ONALASKA	LA CROSSE
WI032023J	CIRCUIT COURT BRANCH 1	LA CROSSE	LA CROSSE
WI0320300	WEST SALEM PD	WEST SALEM	LA CROSSE
WI032033J	CIRCUIT COURT BRANCH 3	LA CROSSE	LA CROSSE
WI0320400	SHELBY PD	LA CROSSE	LA CROSSE
WI032043J	CIRCUIT COURT BRANCH 4	LA CROSSE	LA CROSSE
WI0320500	BANGOR PD	BANGOR	LA CROSSE
WI032053J**	CIRCUIT COURT BRANCH 5	LA CROSSE	LA CROSSE
WI0320600	CAMPBELL TOWNSHIP PD	LA CROSSE	LA CROSSE

ORI	AGENCY	CITY	COUNTY
WI0320700	HOLMEN PD	HOLMEN	LA CROSSE
WI0320800	UNIV OF WI DEPT OF SECURITY	LA CROSSE	LA CROSSE
WI0320900	LA CROSSE AIRPORT POLICE DEPARTMENT	LA CROSSE	LA CROSSE
WI0330000	LAFAYETTE CO SO	DARLINGTON	LAFAYETTE
WI0330100	ARGYLE PD	ARGYLE	LAFAYETTE
WI033013A	DISTRICT ATTORNEY'S OFFICE	DARLINGTON	LAFAYETTE
WI033013J	CIRCUIT COURT	DARLINGTON	LAFAYETTE
WI0330200	BLANCHARDVILLE PD	BLANCHARDVILLE	LAFAYETTE
WI0330300	DARLINGTON PD	DARLINGTON	LAFAYETTE
WI0330400	SHULLSBURG PD	SHULLSBURG	LAFAYETTE
WI0330500	BELMONT PD	BELMONT	LAFAYETTE
WI0330600	BENTON PD	BENTON	LAFAYETTE
WI0330700	SOUTH WAYNE PD	SOUTH WAYNE	LAFAYETTE
WI0330900	YELLOWSTONE LAKE STATE PARK	BLANCHARDVILLE	LAFAYETTE
WI0340000	LANGLADE CO SO	ANTIGO	LANGLADE
WI0340100	ANTIGO PD	ANTIGO	LANGLADE
WI034013A	DISTRICT ATTORNEY'S OFFICE	ANTIGO	LANGLADE
WI034013J	CIRCUIT COURT	ANTIGO	LANGLADE
WI0350000	LINCOLN CO SO	MERRILL	LINCOLN
WI0350100	MERRILL PD	MERRILL	LINCOLN
WI035011A**	CITY ATTORNEY'S OFFICE	MERRILL	LINCOLN
WI035011J**	MUNICIPAL JUSTICE COURT	MERRILL	LINCOLN
WI035013A	DISTRICT ATTORNEY'S OFFICE	MERRILL	LINCOLN
WI035013J	CIRCUIT COURT MERRILL	MERRILL	LINCOLN
WI035015C	LINCOLN HILLS SCHOOL WALES	IRMA	LINCOLN
WI035015G**	WISCONSIN DEPT OF CORRECTIONS	MERRILL	LINCOLN
WI0350200	TOMAHAWK POLICE DEPARTMENT	TOMAHAWK	LINCOLN
WI035021A**	CITY ATTORNEY'S OFFICE	TOMAHAWK	LINCOLN
WI035023J**	CIRCUIT COURT BRANCH 2	MERRILL	LINCOLN
WI035025C	WI DOC LINCOLN HILL SCHOOL	IRMA	LINCOLN
WI035025G*	DEPT COOR DIV COMM CORR REGION 6	MERRILL	LINCOLN
WI0350300	COUNCIL GROUNDS STATE PARK	MERRILL	LINCOLN
WI0360000	MANITOWOC CO SO	MANITOWOC	MANITOWOC
WI0360100	MANITOWOC PD	MANITOWOC	MANITOWOC
WI036013A	DISTRICT ATTORNEY'S OFFICE	MANITOWOC	MANITOWOC
WI036013J	CIRCUIT COURT BRANCH 1	MANITOWOC	MANITOWOC
WI0360200	TWO RIVERS PD	TWO RIVERS	MANITOWOC
WI036023J	CIRCUIT COURT BRANCH 2	MANITOWOC	MANITOWOC
WI036033J	CIRCUIT COURT BRANCH 3	MANITOWOC	MANITOWOC
WI0360400	VALDERS PD	VALDERS	MANITOWOC
WI0360500	KIEL PD	KIEL	MANITOWOC

ORI	AGENCY	CITY	COUNTY
WI0360600	CLEVELAND PD	CLEVELAND	MANITOWOC
WI0360700	ST NAZIANZ PD	ST NAZIANZ	MANITOWOC
WI0360800	MISHICOT PD	MISHICOT	MANITOWOC
WI0361000	REEDSVILLE VILLAGE PD	REEDSVILLE	MANITOWOC
WI0370000	MARATHON CO SO	WAUSAU	MARATHON
WI0370001*	MARATHON COUNTY JAIL	WAUSAU	MARATHON
WI0370002*	MARATHON CO DETECTIVE BUREAU	WAUSAU	MARATHON
WI0370007*	MARATHON CO SHERIFF	WAUSAU	MARATHON
WI0370100	ROTHSCHILD PD	ROTHSCHILD	MARATHON
WI037011J**	MUNICIPAL JUSTICE COURT	ROTHSCHILD	MARATHON
WI037013A	DISTRICT ATTORNEY'S OFFICE	WAUSAU	MARATHON
WI037013J	CIRCUIT COURT BRANCH 2	WAUSAU	MARATHON
WI037015G	WISCONSIN DEPT OF CORRECTIONS	WAUSAU	MARATHON
WI037015Y**	WISCONSIN DEPARTMENT OF JUSTICE	WAUSAU	MARATHON
WI037021A**	CITY ATTORNEY'S OFFICE	WAUSAU	MARATHON
WI037021J**	MUNICIPAL JUSTICE COURT	SCHOFIELD	MARATHON
WI037023J	CIRCUIT COURT BRANCH 1	WAUSAU	MARATHON
WI037025J	WI COURT OF APPEALS DISTRICT 3	WAUSAU	MARATHON
WI037027J	U S MAGISTRATE JUDGE	WAUSAU	MARATHON
WI0370300	WAUSAU PD	WAUSAU	MARATHON
WI037031A**	VILLAGE ATTORNEY'S OFFICE	ROTHSCHILD	MARATHON
WI037033J	CIRCUIT COURT BRANCH 3	WAUSAU	MARATHON
WI0370400	ATHENS PD	ATHENS	MARATHON
WI037041A**	CITY ATTORNEY'S OFFICE	SCHOFIELD	MARATHON
WI037041J**	MUNICIPAL JUSTICE COURT	WAUSAU	MARATHON
WI037043J	CIRCUIT COURT BRANCH 4	WAUSAU	MARATHON
WI0370500	EDGAR PD	EDGAR	MARATHON
WI037053J**	CIRCUIT COURT BRANCH 5	WAUSAU	MARATHON
WI0370600	MARATHON PD	MARATHON	MARATHON
WI0370700	SPENCER PD	SPENCER	MARATHON
WI037071A**	VILLAGE ATTORNEY'S OFFICE	MARATHON	MARATHON
WI0370800	STRATFORD PD	STRATFORD	MARATHON
WI037081A**	VILLAGE ATTORNEY'S OFFICE	SPENCER	MARATHON
WI0371000	MOSINEE PD	MOSINEE	MARATHON
WI037101A**	WESTON TOWNSHIP ATTORNEY'S OFFICE	SCHOFIELD	MARATHON
WI037111A**	CITY ATTORNEY'S OFFICE	MOSINEE	MARATHON
WI037111J**	MUNICIPAL JUSTICE COURT	MOSINEE	MARATHON
WI0371200	RIB MOUNTAIN STATE PARK	WAUSAU	MARATHON
WI0371300	EVEREST METROPOLITAN POLICE DEPT	SCHOFIELD	MARATHON
WI0380000	MARINETTE CO SO	MARINETTE	MARINETTE
WI0380100	MARINETTE PD	MARINETTE	MARINETTE

ORI	AGENCY	CITY	COUNTY
WI038011J**	MUNICIPAL JUSTICE COURT	MARINETTE	MARINETTE
WI038013A	DISTRICT ATTORNEY'S OFFICE	MARINETTE	MARINETTE
WI038013J	CIRCUIT COURT BRANCH 1	MARINETTE	MARINETTE
WI0380200	NIAGARA PD	NIAGARA	MARINETTE
WI038021A**	CITY ATTORNEY'S OFFICE	MARINETTE	MARINETTE
WI038021J**	MUNICIPAL JUSTICE COURT	NIAGARA	MARINETTE
WI038023J	CIRCUIT COURT BRANCH 2	MARINETTE	MARINETTE
WI0380300	PESHTIGO PD	PESHTIGO	MARINETTE
WI038031A**	VILLAGE ATTORNEY'S OFFICE	NIAGARA	MARINETTE
WI038031J**	MUNICIPAL JUSTICE COURT	PESHTIGO	MARINETTE
WI038033J	COUNTY COURT COMMISSIONER	MARINETTE	MARINETTE
WI0380400	COLEMAN PD	COLEMAN	MARINETTE
WI038041A**	CITY ATTORNEY'S OFFICE	PESHTIGO	MARINETTE
WI038041J**	MUNICIPAL JUSTICE COURT	COLEMAN	MARINETTE
WI0380500	CRIVITZ PD	CRIVITZ	MARINETTE
WI038051J**	MUNICIPAL JUSTICE COURT	CRIVITZ	MARINETTE
WI038061A**	VILLAGE ATTORNEY'S OFFICE	CRIVITZ	MARINETTE
WI0381000	GOV TOMMY G THOMPSON STATE PARK	CRIVITZ	MARINETTE
WI0381100	PESHTIGO RIVER STATE FOREST PD	CRIVITZ	MARINETTE
WI0390000	MARQUETTE CO SO	MONTELLO	MARQUETTE
WI0390100	MONTELLO PD	MONTELLO	MARQUETTE
WI039011A**	CITY ATTORNEY'S OFFICE	MONTELLO	MARQUETTE
WI039011J**	MUNICIPAL JUSTICE COURT	MONTELLO	MARQUETTE
WI039013A	DISTRICT ATTORNEY'S OFFICE	MONTELLO	MARQUETTE
WI039013J	CIRCUIT COURT	MONTELLO	MARQUETTE
WI039017C**	FEDERAL CORRECTIONAL INSTITUTION	OXFORD	MARQUETTE
WI0390200	WESTFIELD PD	WESTFIELD	MARQUETTE
WI039021A**	VILLAGE ATTORNEY'S OFFICE	WESTFIELD	MARQUETTE
WI0390300	NESHKORO PD	NESHKORO	MARQUETTE
WI039031A**	VILLAGE ATTORNEY'S OFFICE	NESHKORO	MARQUETTE
WI0390400	OXFORD PD	OXFORD	MARQUETTE
WI039041A**	VILLAGE ATTORNEY'S OFFICE	OXFORD	MARQUETTE
WI039051A**	VILLAGE ATTORNEY'S OFFICE	ENDEAVOR	MARQUETTE
WI0400000	MENOMINEE COUNTY SHERIFFS OFF	KESHENA	MENOMINEE
WI0400100	MENOMINEE INDIAN TRIBAL PD	KESHENA	MENOMINEE
WI040013A	DISTRICT ATTORNEY'S OFFICE	SHAWANO	MENOMINEE
WI040013J	CIRCUIT COURT BRANCH 1	SHAWANO	MENOMINEE
WI040023J	CIRCUIT COURT BRANCH 2	SHAWANO	MENOMINEE
WI0410000	MILWAUKEE CO SO	MILWAUKEE	MILWAUKEE
WI0410096*	MILWAUKEE CO DETECTIVE BUREAU	MILWAUKEE	MILWAUKEE
WI0410100	BAYSIDE PD	MILWAUKEE	MILWAUKEE

ORI	AGENCY	CITY	COUNTY
WI041011A**	VILLAGE ATTORNEY'S OFFICE	BAYSIDE	MILWAUKEE
WI041011J	MUNICIPAL JUSTICE COURT	BAYSIDE	MILWAUKEE
WI041013A	DISTRICT ATTORNEY'S OFFICE	MILWAUKEE	MILWAUKEE
WI041013C	HOUSE OF CORRECTIONS MILWAUKEE	FRANKLIN	MILWAUKEE
WI041013J	CIRCUIT COURT BRANCH 1	MILWAUKEE	MILWAUKEE
WI041015C	MARSHALL E SHERRER CORR CTR	MILWAUKEE	MILWAUKEE
WI041015G	WISCONSIN DEPT OF CORRECTIONS	MILWAUKEE	MILWAUKEE
WI041015Y	WI DEPT OF JUSTICE CRIME LABORATORY	MILWAUKEE	MILWAUKEE
WI041017A	U S ATTORNEY	MILWAUKEE	MILWAUKEE
WI041017G	U S PROBATION OFFICE	MILWAUKEE	MILWAUKEE
WI041017J	U S DISTRICT COURT	MILWAUKEE	MILWAUKEE
WI041017Y**	U S DEPT OF LABOR OLMS DIST OFF	MILWAUKEE	MILWAUKEE
WI041019E**	CANADIAN PACIFIC RAILWAY POLICE SRV	MILWAUKEE	MILWAUKEE
WI041019Q**	MILWAUKEE HOUSING AUTHORITY	MILWAUKEE	MILWAUKEE
WI0410200	BROWN DEER PD	BROWN DEER	MILWAUKEE
WI041021J**	MUNICIPAL JUSTICE COURT	BROWN DEER	MILWAUKEE
WI041023J	CIRCUIT COURT BRANCH 19	MILWAUKEE	MILWAUKEE
WI041025C	WOMENS CORRECTIONAL CENTER	MILWAUKEE	MILWAUKEE
WI041025G	DIV OF PROBATION/PAROLE REG 3 TERM 2	MILWAUKEE	MILWAUKEE
WI041027A**	DOJ U S ATTORNEY'S OFFICE	MILWAUKEE	MILWAUKEE
WI041027J	U S MAGISTRATE JUDGE	MILWAUKEE	MILWAUKEE
WI041027Y	SOCIAL SECURITY ADM OFFICE OF INVEST	MILWAUKEE	MILWAUKEE
WI0410300	CUDAHY PD	CUDAHY	MILWAUKEE
WI041031A**	CITY ATTORNEY'S OFFICE	FRANKLIN	MILWAUKEE
WI041031J**	MUNICIPAL JUSTICE COURT	CUDAHY	MILWAUKEE
WI041033A	CO DIST ATTY OFF TERM 2	MILWAUKEE	MILWAUKEE
WI041033J	CIRCUIT COURT BRANCH 20	MILWAUKEE	MILWAUKEE
WI041035C	ABODE CORRECTIONAL CENTER	MILWAUKEE	MILWAUKEE
WI041035G	WISCONSIN DEPT OF CORRECTIONS	MILWAUKEE	MILWAUKEE
WI0410400	FOX POINT PD	FOX POINT	MILWAUKEE
WI041041A	CITY ATTORNEY'S OFFICE	MILWAUKEE	MILWAUKEE
WI041043A	CO DIST ATTY OFF TERM 3	MILWAUKEE	MILWAUKEE
WI041043J	CIRCUIT COURT BRANCH 21	MILWAUKEE	MILWAUKEE
WI041045C	FELMERS O CHANEY CORRECTIONAL CTR	MILWAUKEE	MILWAUKEE
WI041045G	WISCONSIN DEPT OF CORRECTIONS	MILWAUKEE	MILWAUKEE
WI0410500	FRANKLIN PD	FRANKLIN	MILWAUKEE
WI041051A**	VILLAGE ATTORNEY'S OFFICE	GREENDALE	MILWAUKEE
WI041051J**	MUNICIPAL JUSTICE COURT	FRANKLIN	MILWAUKEE
WI041053A	CO DIST ATTY OFF TERM 4	MILWAUKEE	MILWAUKEE
WI041053J	CIRCUIT COURT BRANCH 22	MILWAUKEE	MILWAUKEE
WI041055G	WISCONSIN DEPT OF CORRECTIONS	MILWAUKEE	MILWAUKEE

ORI	AGENCY	CITY	COUNTY
WI0410600	GLENDAL PD	GLENDAL	MILWAUKEE
WI041061A**	VILLAGE ATTORNEY'S OFFICE	HALES CORNERS	MILWAUKEE
WI041061J**	MUNICIPAL JUSTICE COURT	GLENDAL	MILWAUKEE
WI041063A	CO DIST ATTY OFF TERM 5	MILWAUKEE	MILWAUKEE
WI041063C	MILW HOUSE OF CORRECTIONS TERM 2	FRANKLIN	MILWAUKEE
WI041063J	CIRCUIT COURT BRANCH 23	MILWAUKEE	MILWAUKEE
WI041065G	DOC DIV OF COMM CORR SECURE DETENTN	MILWAUKEE	MILWAUKEE
WI0410700	GREENDAL PD	GREENDAL	MILWAUKEE
WI041071J**	MUNICIPAL JUSTICE COURT	GREENDAL	MILWAUKEE
WI041073A**	CO DIST ATTY OFF TERM 6	MILWAUKEE	MILWAUKEE
WI041073C**	HOUSE OF CORRECTIONS	FRANKLIN	MILWAUKEE
WI041073J	CIRCUIT COURT BRANCH 24	MILWAUKEE	MILWAUKEE
WI041075C	WISCONSIN DEPT OF CORRECTIONS	MILWAUKEE	MILWAUKEE
WI041075G**	WISCONSIN DEPT OF CORRECTIONS	MILWAUKEE	MILWAUKEE
WI0410800	GREENFIELD PD	GREENFIELD	MILWAUKEE
WI041081A**	MUNICIPAL JUSTICE COURT	HALES CORNERS	MILWAUKEE
WI041083A	CO DISTRICT ATTORNEY'S OFFICE TERM 7	MILWAUKEE	MILWAUKEE
WI041083J	CIRCUIT COURT BRANCH 25	MILWAUKEE	MILWAUKEE
WI041085G	WISCONSIN DEPT OF CORRECTIONS	MILWAUKEE	MILWAUKEE
WI0410900	HALES CORNERS PD	HALES CORNERS	MILWAUKEE
WI041091A**	CITY ATTORNEY'S OFFICE	WEST ALLIS	MILWAUKEE
WI041091J**	MUNICIPAL JUSTICE COURT	SHOREWOOD	MILWAUKEE
WI041093A	MILWAUKEE COUNTY DISTRICT ATTORNEY	MILWAUKEE	MILWAUKEE
WI041093C	MILW CO HOUSE OF CORR ADULT CTR	FRANKLIN	MILWAUKEE
WI041093J	CIRCUIT COURT BRANCH 26	MILWAUKEE	MILWAUKEE
WI041095G	WISCONSIN DEPT OF CORRECTIONS	MILWAUKEE	MILWAUKEE
WI0411000	OAK CREEK PD	OAK CREEK	MILWAUKEE
WI041101A**	CITY ATTORNEY'S OFFICE WEST	WEST MILWAUKEE	MILWAUKEE
WI041101J**	MUNICIPAL JUSTICE COURT SOUTH	SOUTH MILWAUKEE	MILWAUKEE
WI041103A	MILWAUKEE COUNTY DISTRICT ATTORNEY	MILWAUKEE	MILWAUKEE
WI041103J	CIRCUIT COURT BRANCH 27	MILWAUKEE	MILWAUKEE
WI041105G	WI DOC DIVIS COMMUNITY CORR REG 3	MILWAUKEE	MILWAUKEE
WI0411100	RIVER HILLS PD	MILWAUKEE	MILWAUKEE
WI041111A**	CITY ATTORNEY'S OFFICE	GREENFIELD	MILWAUKEE
WI041111J**	MUNICIPAL JUSTICE COURT	WAUWATOSA	MILWAUKEE
WI041113J	CIRCUIT COURT BRANCH 28	MILWAUKEE	MILWAUKEE
WI041115G	WI DOC DIVIS COMMUNITY CORR REG 3	MILWAUKEE	MILWAUKEE
WI0411200	SAINT FRANCIS PD	SAINT FRANCIS	MILWAUKEE
WI041121A**	CITY ATTORNEY'S OFFICE	GLENDAL	MILWAUKEE
WI041121J**	MUNICIPAL JUSTICE COURT	WEST ALLIS	MILWAUKEE
WI041123J	CIRCUIT COURT BRANCH 29	MILWAUKEE	MILWAUKEE

ORI	AGENCY	CITY	COUNTY
WI0411300	SHOREWOOD PD	SHOREWOOD	MILWAUKEE
WI041131A**	CITY ATTORNEY'S OFFICE	OAK CREEK	MILWAUKEE
WI041133J	CIRCUIT COURT BRANCH 30	MILWAUKEE	MILWAUKEE
WI0411400	SOUTH MILWAUKEE PD	SOUTH MILWAUKEE	MILWAUKEE
WI041141A**	RIVER HILLS VILLAGE ATTORNEY'S OFF	MILWAUKEE	MILWAUKEE
WI041141J	MILWAUKEE MUNICIPAL COURT	MILWAUKEE	MILWAUKEE
WI041143J	CIRCUIT COURT BRANCH 31	MILWAUKEE	MILWAUKEE
WI0411500	WAUWATOSA PD	WAUWATOSA	MILWAUKEE
WI041151A**	CITY ATTORNEY'S OFFICE	SAINT FRANCIS	MILWAUKEE
WI041151J**	MUNICIPAL JUSTICE COURT	GREENFIELD	MILWAUKEE
WI041153J	CIRCUIT COURT BRANCH 2	MILWAUKEE	MILWAUKEE
WI0411600	WEST ALLIS PD	WEST ALLIS	MILWAUKEE
WI041161A**	VILLAGE ATTORNEY'S OFFICE	SHOREWOOD	MILWAUKEE
WI041161J**	RIVER HILLS VILLAGE MUN JUSTICE COURT	MILWAUKEE	MILWAUKEE
WI041163J	CIRCUIT COURT BRANCH 3	MILWAUKEE	MILWAUKEE
WI0411700	WEST MILWAUKEE PD	WEST MILWAUKEE	MILWAUKEE
WI041171A**	CITY ATTORNEY'S OFFICE	WAUWATOSA	MILWAUKEE
WI041171J**	MUNICIPAL JUSTICE COURT	SAINT FRANCIS	MILWAUKEE
WI041173J	CIRCUIT COURT BRANCH 4	MILWAUKEE	MILWAUKEE
WI0411800	WHITEFISH BAY PD	WHITEFISH BAY	MILWAUKEE
WI041181A**	VILLAGE ATTORNEY'S OFFICE	WHITEFISH BAY	MILWAUKEE
WI041183J	CIRCUIT COURT BRANCH 5	MILWAUKEE	MILWAUKEE
WI0411900	UNIVERSITY OF WISCONSIN PD	MILWAUKEE	MILWAUKEE
WI041191A**	VILLAGE ATTORNEY'S OFFICE	BROWN DEER	MILWAUKEE
WI041191J**	MUNICIPAL JUSTICE COURT	OAK CREEK	MILWAUKEE
WI041193J	CIRCUIT COURT BRANCH 6	MILWAUKEE	MILWAUKEE
WI0412000	ST FAIR PK PD	MILWAUKEE	MILWAUKEE
WI041201A**	FOX POINT VILLAGE ATTORNEY'S OFFICE	MILWAUKEE	MILWAUKEE
WI041201J**	MUNICIPAL JUSTICE COURT WEST	WEST MILWAUKEE	MILWAUKEE
WI041203J	CIRCUIT COURT BRANCH 7	MILWAUKEE	MILWAUKEE
WI041205J	WI COURT OF APPEALS DISTRICT 1	MILWAUKEE	MILWAUKEE
WI0412100	HAVENWOODS FOREST PRESERVE	MILWAUKEE	MILWAUKEE
WI041211J**	MUNICIPAL JUSTICE COURT	WHITEFISH BAY	MILWAUKEE
WI041213J	CIRCUIT COURT BRANCH 8	MILWAUKEE	MILWAUKEE
WI0412200	MILW HIDTA INTELL & TECH SUPPORT CTR	MILWAUKEE	MILWAUKEE
WI041223J	CIRCUIT COURT BRANCH 9	MILWAUKEE	MILWAUKEE
WI0412300	MILW LAKESHORE STATE PARK LAW ENF	MILWAUKEE	MILWAUKEE
WI041233J	CIRCUIT COURT BRANCH 10	MILWAUKEE	MILWAUKEE
WI041243J	CIRCUIT COURT BRANCH 11	MILWAUKEE	MILWAUKEE
WI041253J	CIRCUIT COURT BRANCH 12	MILWAUKEE	MILWAUKEE
WI041263J	CIRCUIT COURT BRANCH 13	MILWAUKEE	MILWAUKEE

ORI	AGENCY	CITY	COUNTY
WI041273J	CIRCUIT COURT BRANCH 14	MILWAUKEE	MILWAUKEE
WI041283J	CIRCUIT COURT BRANCH 15	MILWAUKEE	MILWAUKEE
WI041293J	CIRCUIT COURT BRANCH 16	MILWAUKEE	MILWAUKEE
WI041303J	CIRCUIT COURT BRANCH 17	MILWAUKEE	MILWAUKEE
WI041313J	CIRCUIT COURT BRANCH 18	MILWAUKEE	MILWAUKEE
WI041323J	CIRCUIT COURT BRANCH 32	MILWAUKEE	MILWAUKEE
WI041333J	CIRCUIT COURT BRANCH 33	MILWAUKEE	MILWAUKEE
WI041343J	CIRCUIT COURT BRANCH 34	MILWAUKEE	MILWAUKEE
WI041353J	CIRCUIT COURT BRANCH 35	MILWAUKEE	MILWAUKEE
WI041363J	CIRCUIT COURT BRANCH 36	MILWAUKEE	MILWAUKEE
WI041373J	CIRCUIT COURT BRANCH 37	MILWAUKEE	MILWAUKEE
WI041383J	CIRCUIT COURT BRANCH 38	MILWAUKEE	MILWAUKEE
WI041393J	CIRCUIT COURT BRANCH 39	MILWAUKEE	MILWAUKEE
WI041403J	CIRCUIT COURT BRANCH 40	MILWAUKEE	MILWAUKEE
WI041413J	CIRCUIT COURT BRANCH 41	MILWAUKEE	MILWAUKEE
WI041423J	CIRCUIT COURT BRANCH 42	MILWAUKEE	MILWAUKEE
WI041433J	CIRCUIT COURT BRANCH 43	MILWAUKEE	MILWAUKEE
WI041443J	CIRCUIT COURT BRANCH 44	MILWAUKEE	MILWAUKEE
WI041453J	CIRCUIT COURT BRANCH 45	MILWAUKEE	MILWAUKEE
WI041463J	CIRCUIT COURT BRANCH 46	MILWAUKEE	MILWAUKEE
WI041473J	CIRCUIT COURT BRANCH 47	MILWAUKEE	MILWAUKEE
WI041483J**	CIRCUIT COURT BRANCH 47	MILWAUKEE	MILWAUKEE
WI0415000**	MILWAUKEE POLICE DEPARTMENT	MILWAUKEE	MILWAUKEE
WI0420000	MONROE CO SO	SPARTA	MONROE
WI0420100	CASHTON PD	CASHTON	MONROE
WI042011A**	CITY ATTORNEY'S OFFICE	SPARTA	MONROE
WI042011J**	MUNICIPAL JUSTICE COURT	SPARTA	MONROE
WI042013A	DISTRICT ATTORNEY'S OFFICE	SPARTA	MONROE
WI042013J	CIRCUIT COURT	SPARTA	MONROE
WI042013N	MONROE CO 911 COMMUNICATIONS CTR	SPARTA	MONROE
WI0420200	SPARTA PD	SPARTA	MONROE
WI042021A**	CITY ATTORNEY'S OFFICE	TOMAH	MONROE
WI042021J**	MUNICIPAL JUSTICE COURT	TOMAH	MONROE
WI042023J	CIRCUIT COURT BRANCH 2	SPARTA	MONROE
WI0420300	TOMAH PD	TOMAH	MONROE
WI042031A**	VILLAGE ATTORNEY'S OFFICE	CASHTON	MONROE
WI042031J**	MUNICIPAL JUSTICE COURT	CASHTON	MONROE
WI0420400	KENDALL PD	KENDALL	MONROE
WI042041A**	VILLAGE ATTORNEY'S OFFICE	KENDALL	MONROE
WI0420500	NORWALK PD	NORWALK	MONROE
WI042051A**	VILLAGE ATTORNEY'S OFFICE	NORWALK	MONROE

ORI	AGENCY	CITY	COUNTY
WI0420600	WILTON PD	WILTON	MONROE
WI042061A**	VILLAGE ATTORNEY'S OFFICE	WILTON	MONROE
WI0420700	WARRENS PD	WARRENS	MONROE
WI042071J**	MUNICIPAL JUSTICE COURT	NORWALK	MONROE
WI0430000	OCONTO CO SO	OCONTO	OCONTO
WI0430100	GILLETT PD	GILLETT	OCONTO
WI043011A**	CITY ATTORNEY'S OFFICE	GILLETT	OCONTO
WI043011J**	MUNICIPAL JUSTICE COURT	SURING	OCONTO
WI043013A	DISTRICT ATTORNEY'S OFFICE	OCONTO	OCONTO
WI043013J	CIRCUIT COURT	OCONTO	OCONTO
WI0430200	OCONTO PD	OCONTO	OCONTO
WI043021J**	MUNICIPAL JUSTICE COURT	OCONTO FALLS	OCONTO
WI043023J**	CIRCUIT COURT BRANCH 2	OCONTO	OCONTO
WI0430300	OCONTO FALLS PD	OCONTO FALLS	OCONTO
WI0430400	LENA PD	LENA	OCONTO
WI043041A**	CITY ATTORNEY'S OFFICE	OCONTO	OCONTO
WI0430500	SURING PD	SURING	OCONTO
WI043051A**	CITY ATTORNEY'S OFFICE	OCONTO FALLS	OCONTO
WI043051J**	MUNICIPAL JUSTICE COURT	GILLETT	OCONTO
WI043061A**	VILLAGE ATTORNEY'S OFFICE	LENA	OCONTO
WI043061J**	MUNICIPAL JUSTICE COURT	OCONTO	OCONTO
WI043071A**	VILLAGE ATTORNEY'S OFFICE SURING	OCONTO	OCONTO
WI043071J**	MUNICIPAL JUSTICE COURT	LENA	OCONTO
WI0440000	ONEIDA CO SO	RHINELANDER	ONEIDA
WI0440100	MINOCQUA PD	MINOCQUA	ONEIDA
WI044011A**	CITY ATTORNEY'S OFFICE	RHINELANDER	ONEIDA
WI044013A	DISTRICT ATTORNEY'S OFFICE	RHINELANDER	ONEIDA
WI044013J	CIRCUIT COURT BRANCH 1	RHINELANDER	ONEIDA
WI044015C	MCNAUGHTON CORRECTIONAL CENTER	LAKE TOMAHAWK	ONEIDA
WI044015G	WISCONSIN DEPT OF CORRECTIONS	RHINELANDER	ONEIDA
WI0440200	RHINELANDER PD	RHINELANDER	ONEIDA
WI044021A**	TOWNSHIP ATTORNEY'S OFFICE	WOODRUFF	ONEIDA
WI044023J	CIRCUIT COURT BRANCH 2	RHINELANDER	ONEIDA
WI044025G	DEPT OF CORR DIV OF PROB & PAROLE	RHINELANDER	ONEIDA
WI0440300	WOODRUFF PD	WOODRUFF	ONEIDA
WI0440400	THREE LAKES TOWNSHIP PD	THREE LAKES	ONEIDA
WI044041A**	TOWNSHIP ATTORNEY'S OFFICE	MINOCQUA	ONEIDA
WI0450000	OUTAGAMIE CO SO	APPLETON	OUTAGAMIE
WI0450100	APPLETON PD	APPLETON	OUTAGAMIE
WI045011A**	CITY ATTORNEY'S OFFICE	APPLETON	OUTAGAMIE
WI045011J**	MUNICIPAL JUSTICE COURT	COMBINED LOCKS	OUTAGAMIE

ORI	AGENCY	CITY	COUNTY
WI045013A	DISTRICT ATTORNEY'S OFFICE	APPLETON	OUTAGAMIE
WI045013J	CIRCUIT COURT BRANCH 3	APPLETON	OUTAGAMIE
WI045015C	SANGER B POWERS CORRECT CENTER	ONEIDA	OUTAGAMIE
WI045015G	WISCONSIN DEPT OF CORRECTIONS	APPLETON	OUTAGAMIE
WI0450200	KAUKAUNA PD	KAUKAUNA	OUTAGAMIE
WI0450204*	KAUKAUNA DISPATCH	KAUKAUNA	OUTAGAMIE
WI045021A**	VILLAGE ATTORNEY'S OFFICE	COMBINED LOCKS	OUTAGAMIE
WI045021J**	MUNICIPAL JUSTICE COURT	LITTLE CHUTE	OUTAGAMIE
WI045023J	CIRCUIT COURT BRANCH 1	APPLETON	OUTAGAMIE
WI045031A**	CITY ATTORNEY'S OFFICE	KAUKAUNA	OUTAGAMIE
WI045031J**	MUNICIPAL JUSTICE COURT	SEYMOUR	OUTAGAMIE
WI045033J	CIRCUIT COURT BRANCH 2	APPLETON	OUTAGAMIE
WI0450400	FOX VALLEY METRO POLICE DEPARTMENT	LITTLE CHUTE	OUTAGAMIE
WI045041A**	VILLAGE ATTORNEY'S OFFICE	KIMBERLY	OUTAGAMIE
WI045043J	CIRCUIT COURT BRANCH 4	APPLETON	OUTAGAMIE
WI0450500	SEYMOUR PD	SEYMOUR	OUTAGAMIE
WI045051A**	CITY ATTORNEY'S OFFICE	SEYMOUR	OUTAGAMIE
WI045053J	CIRCUIT COURT BRANCH 5	APPLETON	OUTAGAMIE
WI0450600	SHIOCTON PD	SHIOCTON	OUTAGAMIE
WI045061A**	VILLAGE ATTORNEY'S OFFICE	SHIOCTON	OUTAGAMIE
WI045061J**	MUNICIPAL JUSTICE COURT	KIMBERLY	OUTAGAMIE
WI045063J	CIRCUIT COURT BRANCH 6	APPLETON	OUTAGAMIE
WI0450700	COMBINED LOCKS VILLAGE PD	COMBINED LOCKS	OUTAGAMIE
WI045071A**	VILLAGE ATTORNEY'S OFFICE	HORTONVILLE	OUTAGAMIE
WI045071J**	VILLAGE ATTORNEY'S OFFICE	LITTLE CHUTE	OUTAGAMIE
WI045073J	CIRCUIT COURT BRANCH 7	APPLETON	OUTAGAMIE
WI0450800	HORTONVILLE PD	HORTONVILLE	OUTAGAMIE
WI045081A**	GRAND CHUTE TOWNSHIP ATTORNEY'S OFF	APPLETON	OUTAGAMIE
WI045081J**	MUNICIPAL JUSTICE COURT	SHIOCTON	OUTAGAMIE
WI045083J**	OUTAGAMIE CO COURT COMMISSIONER	APPLETON	OUTAGAMIE
WI0450900	GRAND CHUTE PD	APPLETON	OUTAGAMIE
WI045091A**	VILLAGE ATTORNEY'S OFFICE	BEAR CREEK	OUTAGAMIE
WI045091J**	MUNICIPAL JUSTICE COURT	HORTONVILLE	OUTAGAMIE
WI045093J**	COUNTY FAMILY COURT COMMISSIONER	APPLETON	OUTAGAMIE
WI0451000	BEAR CREEK PD	BEAR CREEK	OUTAGAMIE
WI045101J**	VILLAGE ATTORNEY'S OFFICE	BLACK CREEK	OUTAGAMIE
WI0451100	BLACK CREEK PD	BLACK CREEK	OUTAGAMIE
WI0451200	ONEIDA POLICE DEPARTMENT	ONEIDA	OUTAGAMIE
WI045121J**	MUNICIPAL JUSTICE COURT	BLACK CREEK	OUTAGAMIE
WI045131J**	GRAND CHUTE MUNICIPAL JUSTICE COURT	APPLETON	OUTAGAMIE
WI0451400	FREEDOM TOWNSHIP POLICE DEPARTMENT	FREEDOM	OUTAGAMIE

ORI	AGENCY	CITY	COUNTY
WI0460000	OZAUKEE CO SO	PORT WASHINGTON	OZAUKEE
WI0460100	MEQUON PD	MEQUON	OZAUKEE
WI046011A**	CITY ATTORNEY'S OFFICE	CEDARBURG	OZAUKEE
WI046013A	DISTRICT ATTORNEY'S OFFICE	PORT WASHINGTON	OZAUKEE
WI046013J	CIRCUIT COURT BRANCH 1	PORT WASHINGTON	OZAUKEE
WI046015G	WISCONSIN DEPT OF CORRECTIONS	CEDARBURG	OZAUKEE
WI0460200	PORT WASHINGTON PD	PORT WASHINGTON	OZAUKEE
WI046023J	CIRCUIT COURT BRANCH 2	PORT WASHINGTON	OZAUKEE
WI0460300	CEDARBURG PD	CEDARBURG	OZAUKEE
WI046031A**	CITY ATTORNEY'S OFFICE	PORT WASHINGTON	OZAUKEE
WI046033J	CIRCUIT COURT BRANCH 3	PORT WASHINGTON	OZAUKEE
WI0460400	GRAFTON PD	GRAFTON	OZAUKEE
WI046041A**	VILLAGE ATTORNEY'S OFFICE	GRAFTON	OZAUKEE
WI046041J**	MUNICIPAL JUSTICE COURT	PORT WASHINGTON	OZAUKEE
WI0460500	THIENSVILLE PD	THIENSVILLE	OZAUKEE
WI046051A**	CITY ATTORNEY'S OFFICE	MEQUON	OZAUKEE
WI0460600	SAUKVILLE PD	SAUKVILLE	OZAUKEE
WI046061A**	VILLAGE ATTORNEY'S OFFICE THIENSVILLE	GRAFTON	OZAUKEE
WI046071A**	VILLAGE ATTORNEY'S OFFICE	SAUKVILLE	OZAUKEE
WI0460800	FREDONIA PD	FREDONIA	OZAUKEE
WI0460900	HARRINGTON BEACH STATE PARK	BELGIUM	OZAUKEE
WI046091A**	CITY ATTORNEY'S OFFICE	FREDONIA	OZAUKEE
WI0470000	PEPIN CO SO	DURAND	PEPIN
WI0470100	DURAND PD	DURAND	PEPIN
WI047011A**	CITY ATTORNEY'S OFFICE	DURAND	PEPIN
WI047013A	DISTRICT ATTORNEY'S OFFICE	DURAND	PEPIN
WI047013J	CIRCUIT COURT	DURAND	PEPIN
WI0470200	PEPIN PD	PEPIN	PEPIN
WI047021A**	VILLAGE ATTORNEY'S OFFICE	PEPIN	PEPIN
WI047021J**	MUNICIPAL JUSTICE COURT	PEPIN	PEPIN
WI0480000	PIERCE CO SO	ELLSWORTH	PIERCE
WI0480100	RIVER FALLS PD	RIVER FALLS	PIERCE
WI048011A**	CITY ATTORNEY'S OFFICE	RIVER FALLS	PIERCE
WI048011J**	MUNICIPAL JUSTICE COURT	PRESCOTT	PIERCE
WI048013A	DISTRICT ATTORNEY'S OFFICE	ELLSWORTH	PIERCE
WI048013J	CIRCUIT COURT	ELLSWORTH	PIERCE
WI0480200	ELLSWORTH PD	ELLSWORTH	PIERCE
WI048021J**	MUNICIPAL JUSTICE COURT	RIVER FALLS	PIERCE
WI0480300	PRESCOTT PD	PRESCOTT	PIERCE
WI048031A**	VILLAGE ATTORNEY'S OFFICE	ELLSWORTH	PIERCE
WI0480400	SPRING VALLEY PD	SPRING VALLEY	PIERCE

ORI	AGENCY	CITY	COUNTY
WI048041A**	CITY ATTORNEY'S OFFICE	PRESCOTT	PIERCE
WI0480500	ELMWOOD PD	ELMWOOD	PIERCE
WI048051A**	VILLAGE ATTORNEY'S OFFICE	SPRING VALLEY	PIERCE
WI0480600	UNIV WI DEPT OF PROTECTION SECURITY	RIVER FALLS	PIERCE
WI048071A**	VILLAGE ATTORNEY'S OFFICE	ELMWOOD	PIERCE
WI0480900	KINNICKINNIC STATE PARK	RIVER FALLS	PIERCE
WI0490000	POLK CO SO	BALSAM LAKE	POLK
WI0490100	AMERY PD	AMERY	POLK
WI049011J**	MUNICIPAL JUSTICE COURT	AMERY	POLK
WI049013A	DISTRICT ATTORNEY'S OFFICE	BALSAM LAKE	POLK
WI049013J	CIRCUIT COURT	BALSAM LAKE	POLK
WI0490200	ST CROIX FALLS PD	ST CROIX FALLS	POLK
WI049023J	CIRCUIT COURT BRANCH 1	BALSAM LAKE	POLK
WI0490300	BALSAM LAKE PD	BALSAM LAKE	POLK
WI0490400	CENTURIA PD	CENTURIA	POLK
WI0490500	FREDERIC PD	FREDERIC	POLK
WI0490600	LUCK PD	LUCK	POLK
WI0490700	OSCEOLA PD	OSCEOLA	POLK
WI049071J**	MUNICIPAL JUSTICE COURT	ST CROIX FALLS	POLK
WI0490800	CLAYTON PD	CLAYTON	POLK
WI0490900	CLEAR LAKE PD	CLEAR LAKE	POLK
WI0491000	DRESSER PD	DRESSER	POLK
WI0491100	MILLTOWN PD	MILLTOWN	POLK
WI0498000	DEPT NAT RES INTERSTATE PARK POL	ST CROIX FALLS	POLK
WI0500000	PORTAGE CO SO	STEVENS POINT	PORTAGE
WI0500100	STEVENS POINT PD	STEVENS POINT	PORTAGE
WI050011A**	CITY ATTORNEY'S OFFICE	STEVENS POINT	PORTAGE
WI050013A	DISTRICT ATTORNEY'S OFFICE	STEVENS POINT	PORTAGE
WI050013J	CIRCUIT COURT BRANCH 1	STEVENS POINT	PORTAGE
WI0500200	PLOVER PD	PLOVER	PORTAGE
WI050023J	CIRCUIT COURT BRANCH 2	STEVENS POINT	PORTAGE
WI050033J	CIRCUIT COURT BRANCH III	STEVENS POINT	PORTAGE
WI0500600	UNIV WI DEPT PROTECTIVE SERVICES	STEVENS POINT	PORTAGE
WI0510000	PRICE CO SO	PHILLIPS	PRICE
WI0510100	PARK FALLS PD	PARK FALLS	PRICE
WI051011A**	CITY ATTORNEY'S OFFICE	PARK FALLS	PRICE
WI051013A	DISTRICT ATTORNEY'S OFFICE	PHILLIPS	PRICE
WI051013J	CIRCUIT COURT	PHILLIPS	PRICE
WI0510200	PHILLIPS PD	PHILLIPS	PRICE
WI051021A**	CITY ATTORNEY'S OFFICE	PHILLIPS	PRICE
WI0520000	RACINE CO SO	RACINE	RACINE

ORI	AGENCY	CITY	COUNTY
WI0520001*	RACINE CO SO JAIL	RACINE	RACINE
WI0520100	BURLINGTON PD	BURLINGTON	RACINE
WI052011A**	CITY ATTORNEY'S OFFICE	BURLINGTON	RACINE
WI052011J**	MUNICIPAL JUSTICE COURT	STURTEVANT	RACINE
WI052013A	DISTRICT ATTORNEY'S OFFICE	RACINE	RACINE
WI052013J	CIRCUIT COURT BRANCH 1	RACINE	RACINE
WI052015G	WISCONSIN DEPT OF CORRECTIONS	STURTEVANT	RACINE
WI0520200	RACINE PD	RACINE	RACINE
WI052021A**	CITY ATTORNEY'S OFFICE	RACINE	RACINE
WI052023J	CIRCUIT COURT BRANCH 2	RACINE	RACINE
WI052025C	ATHERTON WOMEN'S CORR CENTER	UNION GROVE	RACINE
WI052025G	WISCONSIN DEPT OF CORRECTIONS	STURTEVANT	RACINE
WI0520300	CALEDONIA PD	CALEDONIA	RACINE
WI052031A**	VILLAGE ATTORNEY'S OFFICE	WATERFORD	RACINE
WI052031J**	MUNICIPAL JUSTICE COURT	WATERFORD	RACINE
WI052033A	RACINE COUNTY DISTRICT ATTORNEY	RACINE	RACINE
WI052033J	CIRCUIT COURT BRANCH 3	RACINE	RACINE
WI052035C	RACINE CORRECTIONAL INSTITUTION	STURTEVANT	RACINE
WI052035G	WISCONSIN DEPT OF CORRECTIONS	RACINE	RACINE
WI0520400	WATERFORD PD	WATERFORD	RACINE
WI052041A**	TOWN ATTORNEY'S OFFICE BURLINGTON	BURLINGTON	RACINE
WI052041J**	DOVER TOWNSHIP MUN CRT UNION GROVE	KANSASVILLE	RACINE
WI052043A	RACINE COUNTY DISTRICT ATTORNEY	RACINE	RACINE
WI052043J	CIRCUIT COURT BRANCH 4	RACINE	RACINE
WI052045C	FEMALE YOUTH DEVELOPMENT CENTER	UNION GROVE	RACINE
WI052045G	WISCONSIN DEPT OF CORRECTIONS	RACINE	RACINE
WI052051A**	VILLAGE ATTORNEY'S OFFICE	STURTEVANT	RACINE
WI052051J**	MUNICIPAL JUSTICE COURT	BURLINGTON	RACINE
WI052053A	RACINE COUNTY DISTRICT ATTORNEY	RACINE	RACINE
WI052053J	CIRCUIT COURT BRANCH 5	RACINE	RACINE
WI052055C	RACINE CORRECTIONAL INSTITUTE	STURTEVANT	RACINE
WI052055G	WISCONSIN DEPT OF CORRECTIONS	UNION GROVE	RACINE
WI0520600	BURLINGTON TWP PD	BURLINGTON	RACINE
WI052061A**	TOWNSHIP ATTORNEY'S OFFICE	CALEDONIA	RACINE
WI052061J**	NORWAY TOWNSHIP MUN JUSTICE COURT	WIND LAKE	RACINE
WI052063A	RACINE COUNTY DISTRICT ATTORNEY	RACINE	RACINE
WI052063J	CIRCUIT COURT BRANCH 6	RACINE	RACINE
WI052065C	RACINE YOUTHFUL OFFENDER CORR FAC	RACINE	RACINE
WI0520700	MOUNT PLEASANT TWP PD	RACINE	RACINE
WI052071J**	MUNICIPAL JUSTICE COURT	RACINE	RACINE
WI052073A	RACINE COUNTY DISTRICT ATTORNEY	RACINE	RACINE

ORI	AGENCY	CITY	COUNTY
WI052073J	CIRCUIT COURT BRANCH 7	RACINE	RACINE
WI052075C	RACINE YOUTHFUL OFFENDER FACILITY	RACINE	RACINE
WI0520800	STURTEVANT VILLAGE PD	STURTEVANT	RACINE
WI052081A**	MT PLEASANT TOWNSHIP ATTORNEY'S OFF	RACINE	RACINE
WI052081J**	MUNICIPAL JUSTICE COURT	CALEDONIA	RACINE
WI052083A**	RACINE COUNTY DISTRICT ATTORNEY	RACINE	RACINE
WI052083J	CIRCUIT COURT BRANCH 8	RACINE	RACINE
WI052085C	WI DOC SOUTHERN OAKS GIRLS SCHOOL	UNION GROVE	RACINE
WI052091A**	RAYMOND TOWNSHIP ATTORNEY'S OFFICE	FRANKSVILLE	RACINE
WI052091J**	MUNICIPAL JUSTICE COURT	RACINE	RACINE
WI052093J	CIRCUIT COURT BRANCH 9	RACINE	RACINE
WI0521000	NORWAY TOWNSHIP PD	WIND LAKE	RACINE
WI052101J**	MUNICIPAL JUSTICE COURT	WATERFORD	RACINE
WI052103J	CIRCUIT COURT BRANCH 10	RACINE	RACINE
WI0521100	DOVER TOWNSHIP PD	KANSASVILLE	RACINE
WI052121A**	NORWAY TOWNSHIP ATTORNEY'S OFFICE	WIND LAKE	RACINE
WI0521300	WATERFORD TOWNSHIP PD	WATERFORD	RACINE
WI052141J**	MOUNT PLEASANT MUNICIPAL JUST CRT	RACINE	RACINE
WI052151A**	TOWNSHIP ATTORNEY'S OFFICE	WATERFORD	RACINE
WI052151J**	RAYMOND MUNICIPAL JUSTICE COURT	FRANKSVILLE	RACINE
WI0521600	WIND POINT PD	RACINE	RACINE
WI052161A**	TOWNSHIP ATTORNEY'S OFFICE	BURLINGTON	RACINE
WI052161J**	MUNICIPAL JUSTICE COURT	BURLINGTON	RACINE
WI0530000	RICHLAND CO SO	RICHLAND CENTER	RICHLAND
WI0530100	RICHLAND CENTER PD	RICHLAND CENTER	RICHLAND
WI053011A**	CITY ATTORNEY'S OFFICE	RICHLAND CENTER	RICHLAND
WI053013A	DISTRICT ATTORNEY'S OFFICE	RICHLAND CENTER	RICHLAND
WI053013J	CIRCUIT COURT	RICHLAND CENTER	RICHLAND
WI0530200	LONE ROCK PD	LONE ROCK	RICHLAND
WI053021A**	VILLAGE ATTORNEY'S OFFICE	LONE ROCK	RICHLAND
WI053021J**	MUNICIPAL JUSTICE COURT	LONE ROCK	RICHLAND
WI0530300	VIOLA PD	VIOLA	RICHLAND
WI053031A**	VILLAGE ATTORNEY'S OFFICE	VIOLA	RICHLAND
WI053031J**	MUNICIPAL JUSTICE COURT	VIOLA	RICHLAND
WI0540000	ROCK CO SO	JANESVILLE	ROCK
WI0540001*	ROCK CO JAIL	JANESVILLE	ROCK
WI0540100	BELOIT PD	BELOIT	ROCK
WI054011A**	CITY ATTORNEY'S OFFICE	BELOIT	ROCK
WI054011J**	MUNICIPAL JUSTICE COURT	CLINTON	ROCK
WI054013A	DISTRICT ATTORNEYS OFFICE	JANESVILLE	ROCK
WI054013J	CIRCUIT COURT BRANCH 1	JANESVILLE	ROCK

ORI	AGENCY	CITY	COUNTY
WI054013N	ROCK CO E 911 COMMUNICATIONS CTR	JANESVILLE	ROCK
WI054015G	WISCONSIN DEPT OF CORRECTIONS	JANESVILLE	ROCK
WI0540200	JANESVILLE PD	JANESVILLE	ROCK
WI054021A**	CITY ATTORNEY'S OFFICE	EDGERTON	ROCK
WI054021J**	MUNICIPAL JUSTICE COURT	EDGERTON	ROCK
WI054023J	CIRCUIT COURT BRANCH 2	JANESVILLE	ROCK
WI054025G	WISCONSIN DEPT OF CORRECTIONS	BELOIT	ROCK
WI0540300	EDGERTON PD	EDGERTON	ROCK
WI054031A**	CITY ATTORNEY'S OFFICE	EVANSVILLE	ROCK
WI054031J**	MUNICIPAL JUSTICE COURT	EVANSVILLE	ROCK
WI054033A	DISTRICT ATTORNEY'S OFFICE	JANESVILLE	ROCK
WI054033J	CIRCUIT COURT BRANCH 3	JANESVILLE	ROCK
WI0540400	EVANSVILLE PD	EVANSVILLE	ROCK
WI054041A**	CITY ATTORNEY'S OFFICE	JANESVILLE	ROCK
WI054041J**	MUNICIPAL JUSTICE COURT	MILTON	ROCK
WI054043J	CIRCUIT COURT BRANCH 4	BELOIT	ROCK
WI0540500	CLINTON PD	CLINTON	ROCK
WI054051A**	VILLAGE ATTORNEY'S OFFICE	CLINTON	ROCK
WI054051J**	MUNICIPAL JUSTICE COURT	BELOIT	ROCK
WI054053J	CIRCUIT COURT BRANCH 5	JANESVILLE	ROCK
WI0540600	MILTON PD	MILTON	ROCK
WI054061A**	VILLAGE ATTORNEY'S OFFICE	ORFORDVILLE	ROCK
WI054063J	CIRCUIT COURT BRANCH 6	JANESVILLE	ROCK
WI0540700	ORFORDVILLE FOOTVILLE PD	ORFORDVILLE	ROCK
WI054071A**	BELOIT TOWNSHIP ATTORNEY'S OFFICE	BELOIT	ROCK
WI054071J**	MUNICIPAL JUSTICE COURT	ORFORDVILLE	ROCK
WI054073J	CIRCUIT COURT BRANCH 7	JANESVILLE	ROCK
WI0540800	BELOIT TWP PD	BELOIT	ROCK
WI054081J**	BELOIT TWP MUNICIPAL JUSTICE COURT	BELOIT	ROCK
WI054091A**	VILLAGE ATTORNEY'S OFFICE	FOOTVILLE	ROCK
WI054101A**	CITY ATTORNEY'S OFFICE	MILTON	ROCK
WI054101J**	MUNICIPAL JUSTICE COURT	FOOTVILLE	ROCK
WI0541100	TOWN OF FULTON PD	EDGERTON	ROCK
WI0541300	TOWN OF MILTON PD	MILTON	ROCK
WI0550000	RUSK CO SO	LADYSMITH	RUSK
WI055011A**	CITY ATTORNEY'S OFFICE	LADYSMITH	RUSK
WI055011J**	MUNICIPAL JUSTICE COURT	LADYSMITH	RUSK
WI055013A	DISTRICT ATTORNEY'S OFFICE	LADYSMITH	RUSK
WI055013J	CIRCUIT COURT	LADYSMITH	RUSK
WI055015C	FLAMBEAU CORRECTIONAL CENTER	HAWKINS	RUSK
WI0550300	LADYSMITH PD	LADYSMITH	RUSK

ORI	AGENCY	CITY	COUNTY
WI0560000	SAINT CROIX CO SO	HUDSON	SAINT CROIX
WI0560100	HUDSON PD	HUDSON	SAINT CROIX
WI056011A**	CITY ATTORNEY'S OFFICE	NEW RICHMOND	SAINT CROIX
WI056011J**	MUNICIPAL JUSTICE COURT	HUDSON	SAINT CROIX
WI056013A	DISTRICT ATTORNEY'S OFFICE	HUDSON	SAINT CROIX
WI056013J	CIRCUIT COURT BRANCH 1	HUDSON	SAINT CROIX
WI056013N	ST CROIX CO EMER COMMUNICATIONS CTR	HUDSON	SAINT CROIX
WI056015C	ST CROIX CORRECT CENTER	NEW RICHMOND	SAINT CROIX
WI056015G	WISCONSIN DEPT OF CORRECTIONS	HUDSON	SAINT CROIX
WI0560200	NEW RICHMOND PD	NEW RICHMOND	SAINT CROIX
WI056021A**	CITY ATTORNEY'S OFFICE	HUDSON	SAINT CROIX
WI056023J	CIRCUIT COURT BRANCH 2	HUDSON	SAINT CROIX
WI056025G	WISCONSIN DEPT OF CORRECTIONS	NEW RICHMOND	SAINT CROIX
WI0560300	BALDWIN PD	BALDWIN	SAINT CROIX
WI056031A**	VILLAGE ATTORNEY'S OFFICE	BALDWIN	SAINT CROIX
WI056031J**	MUNICIPAL JUSTICE COURT	NEW RICHMOND	SAINT CROIX
WI056033J	CIRCUIT COURT BRANCH 3	HUDSON	SAINT CROIX
WI0560400	WOODVILLE PD	WOODVILLE	SAINT CROIX
WI056041A**	VILLAGE ATTORNEY'S OFFICE	WOODVILLE	SAINT CROIX
WI056041J**	MUNICIPAL JUSTICE COURT	BALDWIN	SAINT CROIX
WI0560500	GLENWOOD CITY PD	GLENWOOD CITY	SAINT CROIX
WI056051A**	CITY ATTORNEY'S OFFICE	GLENWOOD CITY	SAINT CROIX
WI056051J**	MUNICIPAL JUSTICE COURT	WOODVILLE	SAINT CROIX
WI0560600	HAMMOND PD	HAMMOND	SAINT CROIX
WI056061A**	VILLAGE ATTORNEY'S OFFICE	HAMMOND	SAINT CROIX
WI056061J**	MUNICIPAL JUSTICE COURT	GLENWOOD CITY	SAINT CROIX
WI0560700	NORTH HUDSON PD	NORTH HUDSON	SAINT CROIX
WI056071A**	VILLAGE ATTORNEY'S OFFICE	NORTH HUDSON	SAINT CROIX
WI056071J**	MUNICIPAL JUSTICE COURT	HAMMOND	SAINT CROIX
WI0560800	SOMERSET PD	SOMERSET	SAINT CROIX
WI056081A**	VILLAGE ATTORNEY'S OFFICE	SOMERSET	SAINT CROIX
WI056081J**	MUNICIPAL JUSTICE COURT	NORTH HUDSON	SAINT CROIX
WI0560900	STAR PRAIRIE PD	STAR PRAIRIE	SAINT CROIX
WI056091A**	VILLAGE ATTORNEY'S OFFICE	STAR PRAIRIE	SAINT CROIX
WI056091J**	MUNICIPAL JUSTICE COURT	SOMERSET	SAINT CROIX
WI0561000	WILLOW RIVER STATE PARK	HUDSON	SAINT CROIX
WI056101J**	MUNICIPAL JUSTICE COURT	STAR PRAIRIE	SAINT CROIX
WI0566700	ROBERTS POLICE DEPARTMENT	ROBERTS	SAINT CROIX
WI0570000	SAUK CO SO	BARABOO	SAUK
WI0570100	REEDSBURG PD	REEDSBURG	SAUK
WI057011A**	CITY ATTORNEY'S OFFICE	REEDSBURG	SAUK

ORI	AGENCY	CITY	COUNTY
WI057013A	DISTRICT ATTORNEY'S OFFICE	BARABOO	SAUK
WI057013J	CIRCUIT COURT BRANCH 1	BARABOO	SAUK
WI0570200	BARABOO PD	BARABOO	SAUK
WI057021A**	VILLAGE ATTORNEY'S OFFICE	SAUK CITY	SAUK
WI057023J	CIRCUIT COURT BRANCH 2	BARABOO	SAUK
WI0570300	SAUK PRAIRIE PD	SAUK CITY	SAUK
WI057031A**	CITY ATTORNEY'S OFFICE	BARABOO	SAUK
WI057033J	CIRCUIT COURT BRANCH 3	BARABOO	SAUK
WI0570400	SPRING GREEN PD	SPRING GREEN	SAUK
WI057041A**	VILLAGE ATTORNEY'S OFFICE	SPRING GREEN	SAUK
WI0570500	LAKE DELTON PD	LAKE DELTON	SAUK
WI057051A**	VILLAGE ATTORNEY'S OFFICE	LAKE DELTON	SAUK
WI057061A**	DELTON TOWNSHIP ATTORNEY'S OFFICE	LAKE DELTON	SAUK
WI057071A**	VILLAGE ATTORNEY'S OFFICE	LA VALLE	SAUK
WI0570800	PLAIN PD	PLAIN	SAUK
WI057091A**	VILLAGE ATTORNEY'S OFFICE	PLAIN	SAUK
WI0571100	LA VALLE PD	LA VALLE	SAUK
WI057111A**	VILLAGE ATTORNEY'S OFFICE	PRAIRIE DU SAC	SAUK
WI057111J**	MUNICIPAL JUSTICE COURT	PRAIRIE DU SAC	SAUK
WI0571200	DEVILS LAKE STATE PARK	BARABOO	SAUK
WI0571300	MIRROR LAKE STATE PARK	BARABOO	SAUK
WI0571400	ROCKY ARBOR STATE PARK POLICE DEPT	BARABOO	SAUK
WI0580000	SAWYER CO SO	HAYWARD	SAWYER
WI0580100	HAYWARD PD	HAYWARD	SAWYER
WI058011A**	CITY ATTORNEY'S OFFICE	HAYWARD	SAWYER
WI058013A	DISTRICT ATTORNEY'S OFFICE	HAYWARD	SAWYER
WI058013J	CIRCUIT COURT	HAYWARD	SAWYER
WI058021A**	VILLAGE ATTORNEY'S OFFICE	WINTER	SAWYER
WI058023J*	CIRCUIT COURT SAWYER CO	HAYWARD	SAWYER
WI0580300	FLAMBEAU RIVER STATE FOREST	WINTER	SAWYER
WI0580400	CHIPPEWA FLOWAGE DNR RANGER ST	HAYWARD	SAWYER
WI0580600	HAYWARD TOWNSHP PD	HAYWARD	SAWYER
WI0590000	SHAWANO CO SO	SHAWANO	SHAWANO
WI0590100	SHAWANO PD	SHAWANO	SHAWANO
WI059011A**	CITY ATTORNEY'S OFFICE	SHAWANO	SHAWANO
WI059011J**	MUNICIPAL JUSTICE COURT	SHAWANO	SHAWANO
WI059013A	DISTRICT ATTORNEY'S OFFICE	SHAWANO	SHAWANO
WI059013J	CIRCUIT COURT BRANCH 1	SHAWANO	SHAWANO
WI059015G	WISCONSIN DEPT OF CORRECTIONS	SHAWANO	SHAWANO
WI0590200	BIRNAMWOOD PD	BIRNAMWOOD	SHAWANO
WI059021A**	VILLAGE ATTORNEY'S OFFICE	BIRNAMWOOD	SHAWANO

ORI	AGENCY	CITY	COUNTY
WI059023J	CIRCUIT COURT BRANCH 2	SHAWANO	SHAWANO
WI0590400	MATTOON PD	MATTOON	SHAWANO
WI0590500	TIGERTON PD	TIGERTON	SHAWANO
WI0590600	WITTENBERG PD	WITTENBERG	SHAWANO
WI0590700	BONDUEL PD	BONDUEL	SHAWANO
WI059081A**	VILLAGE ATTORNEY'S OFFICE	BONDUEL	SHAWANO
WI059081J**	MUNICIPAL JUSTICE COURT	BONDUEL	SHAWANO
WI0600000	SHEBOYGAN CO SO	SHEBOYGAN	SHEBOYGAN
WI0600100	PLYMOUTH PD	PLYMOUTH	SHEBOYGAN
WI060011A**	CITY ATTORNEY'S OFFICE	PLYMOUTH	SHEBOYGAN
WI060011J**	MUNICIPAL JUSTICE COURT	KOHLER	SHEBOYGAN
WI060013A	DISTRICT ATTORNEY'S OFFICE	SHEBOYGAN	SHEBOYGAN
WI060013J	CIRCUIT COURT BRANCH 3	SHEBOYGAN	SHEBOYGAN
WI060015C	KETTLE MORAINÉ CORRECTIONAL INST	PLYMOUTH	SHEBOYGAN
WI060015G	WISCONSIN DEPT OF CORRECTIONS	SHEBOYGAN	SHEBOYGAN
WI0600200	SHEBOYGAN PD	SHEBOYGAN	SHEBOYGAN
WI060021A**	CITY ATTORNEY'S OFFICE	SHEBOYGAN	SHEBOYGAN
WI060023J	CIRCUIT COURT BRANCH 1	SHEBOYGAN	SHEBOYGAN
WI060025C	KETTLE MORAINÉ CORRECTIONAL INST	PLYMOUTH	SHEBOYGAN
WI0600300	SHEBOYGAN FALLS PD	SHEBOYGAN FALLS	SHEBOYGAN
WI060031A**	CITY ATTORNEY'S OFFICE FALLS	SHEBOYGAN FALLS	SHEBOYGAN
WI060033J	CIRCUIT COURT BRANCH 2	SHEBOYGAN	SHEBOYGAN
WI0600400	ELKHART LAKE PD	ELKHART LAKE	SHEBOYGAN
WI060041A**	VILLAGE ATTORNEY'S OFFICE CASCADE	PLYMOUTH	SHEBOYGAN
WI060041J**	MUNICIPAL JUSTICE COURT	PLYMOUTH	SHEBOYGAN
WI060043J	CIRCUIT COURT BRANCH 4	SHEBOYGAN	SHEBOYGAN
WI0600500	KOHLER-ANDRAE STATE PARK	SHEBOYGAN	SHEBOYGAN
WI060053J	CIRCUIT COURT BRANCH 5	SHEBOYGAN	SHEBOYGAN
WI0600600	KOHLER PD	KOHLER	SHEBOYGAN
WI060061A**	VILLAGE ATTORNEY'S OFFICE KOHLER	SHEBOYGAN	SHEBOYGAN
WI060061J**	MUNICIPAL JUSTICE COURT	SHEBOYGAN FALLS	SHEBOYGAN
WI060063J**	CIRCUIT COURT - BRANCH 5	SHEBOYGAN	SHEBOYGAN
WI060071A**	VILLAGE ATTORNEY'S OFFICE	ELKHART LAKE	SHEBOYGAN
WI060071J**	MUNICIPAL JUSTICE COURT	ELKHART LAKE	SHEBOYGAN
WI060073J**	CIRCUIT CRT BRANCH 0 INTAKE CRT	SHEBOYGAN	SHEBOYGAN
WI0600800	GLENBUELAH PD	PLYMOUTH	SHEBOYGAN
WI060091A**	VILLAGE ATTORNEY'S OFFICE	GLENBEAULAH	SHEBOYGAN
WI0601100	CASCADE PD	CASCADE	SHEBOYGAN
WI060111A**	VILLAGE ATTORNEY'S OFFICE WALDO	SHEBOYGAN	SHEBOYGAN
WI0608000	DEPT NAT RES N KETTLE MORAINÉ PK POL	CAMPBELLSPORT	SHEBOYGAN
WI0610000	TAYLOR CO SO	MEDFORD	TAYLOR

ORI	AGENCY	CITY	COUNTY
WI0610100	MEDFORD PD	MEDFORD	TAYLOR
WI061013A	DISTRICT ATTORNEY'S OFFICE	MEDFORD	TAYLOR
WI061013J	CIRCUIT COURT	MEDFORD	TAYLOR
WI061015C**	DOC SEX OFFENDER REGISTR FIELD OFFICE	MEDFORD	TAYLOR
WI0610300	RIB LAKE PD	RIB LAKE	TAYLOR
WI0610400	GILMAN PD	GILMAN	TAYLOR
WI0620000	TREMPEALEAU CO SO	WHITEHALL	TREMPEALEAU
WI0620100	WHITEHALL PD	WHITEHALL	TREMPEALEAU
WI062011A**	CITY ATTORNEY'S OFFICE	GALESVILLE	TREMPEALEAU
WI062011J**	MUNICIPAL JUSTICE COURT	ARCADIA	TREMPEALEAU
WI062013A	DISTRICT ATTORNEY'S OFFICE	WHITEHALL	TREMPEALEAU
WI062013J	CIRCUIT COURT	WHITEHALL	TREMPEALEAU
WI0620200	ARCADIA PD	ARCADIA	TREMPEALEAU
WI062021A**	CITY ATTORNEY'S OFFICE	WHITEHALL	TREMPEALEAU
WI0620300	BLAIR PD	BLAIR	TREMPEALEAU
WI062031A	CITY ATTORNEY'S OFFICE	ARCADIA	TREMPEALEAU
WI0620400	ETTRICK PD	ETTRICK	TREMPEALEAU
WI062041A**	CITY ATTORNEY'S OFFICE	BLAIR	TREMPEALEAU
WI0620500	GALESVILLE PD	GALESVILLE	TREMPEALEAU
WI062051A**	VILLAGE ATTORNEY'S OFFICE	ETTRICK	TREMPEALEAU
WI0620600	INDEPENDENCE PD	INDEPENDENCE	TREMPEALEAU
WI062061A**	CITY ATTORNEY'S OFFICE	INDEPENDENCE	TREMPEALEAU
WI0620700	OSSEO PD	OSSEO	TREMPEALEAU
WI062071A**	CITY ATTORNEY'S OFFICE	OSSEO	TREMPEALEAU
WI0620800	STRUM PD	STRUM	TREMPEALEAU
WI062081A**	VILLAGE ATTORNEY'S OFFICE	STRUM	TREMPEALEAU
WI062081J**	MUNICIPAL JUSTICE COURT	STRUM	TREMPEALEAU
WI0620900	ELEVA PD	ELEVA	TREMPEALEAU
WI062091A**	VILLAGE ATTORNEY'S OFFICE	ELEVA	TREMPEALEAU
WI0621000	TREMPEALEAU PD	TREMPEALEAU	TREMPEALEAU
WI062101A**	VILLAGE ATTORNEY'S OFFICE	TREMPEALEAU	TREMPEALEAU
WI0621200	PERROT STATE PARK	TREMPEALEAU	TREMPEALEAU
WI0630000	VERNON CO SO	VIROQUA	VERNON
WI0630100	LA FARGE PD	LA FARGE	VERNON
WI063011A**	CITY ATTORNEY'S OFFICE	WESTBY	VERNON
WI063013A	DISTRICT ATTORNEY'S OFFICE	VIROQUA	VERNON
WI063013J	CIRCUIT COURT	VIROQUA	VERNON
WI0630200	VIROQUA PD	VIROQUA	VERNON
WI063021A**	VILLAGE ATTORNEY'S OFFICE	LA FARGE	VERNON
WI0630300	HILLSBORO PD	HILLSBORO	VERNON
WI063031A**	CITY ATTORNEY'S OFFICE	VIROQUA	VERNON

ORI	AGENCY	CITY	COUNTY
WI0630400	WESTBY PD	WESTBY	VERNON
WI063041A**	CITY ATTORNEY'S OFFICE	HILLSBORO	VERNON
WI0630500	CHASEBURG PD	CHASEBURG	VERNON
WI063051A**	VILLAGE ATTORNEY'S OFFICE	CHASEBURG	VERNON
WI0630600	COON VALLEY PD	COON VALLEY	VERNON
WI0630700	ONTARIO PD	ONTARIO	VERNON
WI063071A**	VILLAGE ATTORNEY'S OFFICE	ONTARIO	VERNON
WI0630800	READSTOWN PD	READSTOWN	VERNON
WI063081A**	VILLAGE ATTORNEY'S OFFICE	READSTOWN	VERNON
WI0630900	STODDARD PD	STODDARD	VERNON
WI063091A**	VILLAGE ATTORNEY'S OFFICE	STODDARD	VERNON
WI0631100	WILDCAT MOUNTAIN STATE PARK	ONTARIO	VERNON
WI0631200	MILL BLUFF STATE PARK	ONTARIO	VERNON
WI0631300	ELROY-SPARTA STATE TRAILS	ONTARIO	VERNON
WI0631400	LA CROSSE RIVER STATE TRAIL	ONTARIO	VERNON
WI0640000	VILAS CO SO	EAGLE RIVER	VILAS
WI064013A	DISTRICT ATTORNEY'S OFFICE	EAGLE RIVER	VILAS
WI064013J	CIRCUIT COURT	EAGLE RIVER	VILAS
WI0640200	BOULDER JUNCTION PD	BOULDER JUNCTION	VILAS
WI064021A**	LAND O LAKES TWP ATTORNEYS OFF	LAND O LAKES	VILAS
WI0640300	EAGLE RIVER PD	EAGLE RIVER	VILAS
WI064031J**	PRESQUE ISLE TWP MUN JUSTICE CT	PRESQUE ISLE	VILAS
WI0640400	MANITOWISH WATERS PD	MANITOWISH WATERS	VILAS
WI064041A**	BOULDER JUNCTION TWP ATT OFF	BOULDER JUNCTION	VILAS
WI064041J**	BOULDER JUNCTION MUN JUST CT	BOULDER JUNCTION	VILAS
WI0640500	ST GERMAIN PD	ST GERMAIN	VILAS
WI064051A**	CITY ATTORNEY'S OFFICE	EAGLE RIVER	VILAS
WI064071A**	MANITOWISH WATERS TWP ATT	MANITOWISH WATERS	VILAS
WI064071J**	MANITOWISH WATERS MUN JUST CT	MANITOWISH WATERS	VILAS
WI0640800	BEARSKIN STATE TRAIL	TOMAHAWK	VILAS
WI064081J	LAC DU FLAMBEAU TRIBAL COURT	LAC DU FLAMBEAU	VILAS
WI0648000	DEPT NAT RES AMER LEGN PK POL	BOULDER JUNCTION	VILAS
WI0650000	WALWORTH CO SO	ELKHORN	WALWORTH
WI0650001*	WALWORTH CO SO RECORDS	ELKHORN	WALWORTH
WI0650002*	WALWORTH CO SHERIFF	ELKHORN	WALWORTH
WI0650100	DELAVAN PD	DELAVAN	WALWORTH
WI065011A**	CITY ATTORNEY'S OFFICE	WHITEWATER	WALWORTH
WI065011J**	MUNICIPAL JUSTICE COURT	DELAVAN	WALWORTH
WI065013A	DISTRICT ATTORNEY'S OFFICE	ELKHORN	WALWORTH
WI065013J	CIRCUIT COURT BRANCH 3	ELKHORN	WALWORTH
WI065015G	WISCONSIN DEPT OF CORRECTIONS	ELKHORN	WALWORTH

ORI	AGENCY	CITY	COUNTY
WI0650200	ELKHORN PD	ELKHORN	WALWORTH
WI065021A**	CITY ATTORNEY'S OFFICE	DELAVAN	WALWORTH
WI065021J**	MUNICIPAL JUSTICE COURT	EAST TROY	WALWORTH
WI065023A	WALWORTH COUNTY DISTRICT ATTORNEY	ELKHORN	WALWORTH
WI065023J	CIRCUIT COURT BRANCH 1	ELKHORN	WALWORTH
WI065025G	WISCONSIN DEPT OF CORRECTIONS	ELKHORN	WALWORTH
WI0650300	LAKE GENEVA PD	LAKE GENEVA	WALWORTH
WI065031A**	DELAVAN TOWNSHIP ATTORNEY'S OFFICE	DELAVAN	WALWORTH
WI065031J**	MUNICIPAL JUSTICE COURT	FONTANA	WALWORTH
WI065033J	CIRCUIT COURT BRANCH 2	ELKHORN	WALWORTH
WI0650400	WALWORTH PD	WALWORTH	WALWORTH
WI065041A**	CITY ATTORNEY'S OFFICE	LAKE GENEVA	WALWORTH
WI065041J**	MUNICIPAL JUSTICE COURT	LAKE GENEVA	WALWORTH
WI065043J	CIRCUIT COURT BRANCH 4	ELKHORN	WALWORTH
WI0650500	WHITEWATER PD	WHITEWATER	WALWORTH
WI065051A**	CITY ATTORNEY'S OFFICE	ELKHORN	WALWORTH
WI065051J**	MUNICIPAL JUSTICE COURT	WHITEWATER	WALWORTH
WI0650600	LINN TOWNSHIP PD	ZENDA	WALWORTH
WI065061J**	DELAVAN TOWNSHIP MUN JUSTICE COURT	DELAVAN	WALWORTH
WI0650700	BLOOMFIELD PD	PELL LAKE	WALWORTH
WI065071A**	VILLAGE ATTORNEY'S OFFICE	WALWORTH	WALWORTH
WI065071J**	MUNICIPAL JUSTICE COURT	ELKHORN	WALWORTH
WI0650800	DARIEN PD	DARIEN	WALWORTH
WI065081A**	LINN TOWNSHIP ATTORNEY'S OFFICE	ZENDA	WALWORTH
WI065081J**	LAKE GENEVA TWP MUN JUSTICE CT	LAKE GENEVA	WALWORTH
WI0650900	EAST TROY TWP PD	EAST TROY	WALWORTH
WI065091A**	BLOOMFIELD TOWNSHIP ATTORNEY'S OFF	PELL LAKE	WALWORTH
WI065091J**	MUNICIPAL JUSTICE COURT	PELL LAKE	WALWORTH
WI0651000	EAST TROY VILLAGE PD	EAST TROY	WALWORTH
WI065101A**	VILLAGE ATTORNEY'S OFFICE	DARIEN	WALWORTH
WI0651100	FONTANA PD	FONTANA	WALWORTH
WI065111J**	LINN TWP MUNICIPAL JUSTICE CT	ZENDA	WALWORTH
WI0651200	GENEVA PD	LAKE GENEVA	WALWORTH
WI065121A**	EAST TROY TOWNSHIP ATTORNEY'S OFFICE	EAST TROY	WALWORTH
WI065121J**	MUNICIPAL JUSTICE COURT	DARIEN	WALWORTH
WI0651300	GENOA CITY PD	GENOA CITY	WALWORTH
WI065131A**	VILLAGE ATTORNEY'S OFFICE	FONTANA	WALWORTH
WI065131J**	EAST TROY TOWNSHIP MUN JUST CRT	EAST TROY	WALWORTH
WI0651400	BIG FOOT BEACH STATE PARK	LAKE GENEVA	WALWORTH
WI065141A**	VILLAGE ATTORNEY'S OFFICE	GENOA CITY	WALWORTH
WI065141J**	MUNICIPAL JUSTICE COURT	GENOA CITY	WALWORTH

ORI	AGENCY	CITY	COUNTY
WI0651500	SHARON PD	SHARON	WALWORTH
WI065151A**	VILLAGE ATTORNEY'S OFFICE	SHARON	WALWORTH
WI065151J**	MUNICIPAL JUSTICE COURT	SHARON	WALWORTH
WI0651600	WILLIAMS BAY PD	WILLIAMS BAY	WALWORTH
WI065161A**	VILLAGE ATTORNEY'S OFFICE	WILLIAMS BAY	WALWORTH
WI065161J**	MUNICIPAL JUSTICE COURT	WILLIAMS BAY	WALWORTH
WI0651700	DELAVAN TWP PD	DELAVAN	WALWORTH
WI065191A**	GENEVA TOWNSHIP ATTORNEY'S OFFICE	LAKE GENEVA	WALWORTH
WI065191J**	MUNICIPAL JUSTICE COURT	WALWORTH	WALWORTH
WI0652300	UNIV OF WI DEPT OF POLICE	WHITEWATER	WALWORTH
WI0652500	WHITEWATER TWP PD	WHITEWATER	WALWORTH
WI0652600	TOWN OF LAGRANGE PD	WHITEWATER	WALWORTH
WI0652700	TOWN OF TROY WATER SAFETY PATROL	EAST TROY	WALWORTH
WI0660000	WASHBURN CO SO	SHELL LAKE	WASHBURN
WI0660100	SPOONER PD	SPOONER	WASHBURN
WI066011A**	CITY ATTORNEY'S OFFICE	SPOONER	WASHBURN
WI066011J**	MUNICIPAL JUSTICE COURT	SPOONER	WASHBURN
WI066013A	DISTRICT ATTORNEY'S OFFICE	SHELL LAKE	WASHBURN
WI066023J	CIRCUIT COURT	SHELL LAKE	WASHBURN
WI0660300	BIRCHWOOD PD	BIRCHWOOD	WASHBURN
WI0660400	MINONG PD	MINONG	WASHBURN
WI066041A**	CITY ATTORNEY'S OFFICE	SHELL LAKE	WASHBURN
WI066041J**	MUNICIPAL JUSTICE COURT	SHELL LAKE	WASHBURN
WI0660500	SHELL LAKE PD	SHELL LAKE	WASHBURN
WI0670000	WASHINGTON CO SO	WEST BEND	WASHINGTON
WI0670100	GERMANTOWN PD	GERMANTOWN	WASHINGTON
WI067013A	DISTRICT ATTORNEY'S OFFICE	WEST BEND	WASHINGTON
WI067013J	CIRCUIT COURT BRANCH 1	WEST BEND	WASHINGTON
WI0670200	HARTFORD PD	HARTFORD	WASHINGTON
WI067023J	CIRCUIT COURT BRANCH 2	WEST BEND	WASHINGTON
WI0670300	KEWASKUM PD	KEWASKUM	WASHINGTON
WI067033J	CIRCUIT COURT BRANCH 3	WEST BEND	WASHINGTON
WI0670400	WEST BEND PD	WEST BEND	WASHINGTON
WI0670401	WEST BEND POLICE DEPT RECORDS	WEST BEND	WASHINGTON
WI067043J	CIRCUIT COURT BRANCH 4	WEST BEND	WASHINGTON
WI0670500	SLINGER PD	SLINGER	WASHINGTON
WI0670600	HARTFORD TOWNSHIP PD	HARTFORD	WASHINGTON
WI0670700	JACKSON PD	JACKSON	WASHINGTON
WI0670800	NEWBURG PD	NEWBURG	WASHINGTON
WI0670900	PIKE LAKE STATE PARK	HARTFORD	WASHINGTON
WI0671000	TRENTON TOWNSHIP POLICE DEPARTMENT	WEST BEND	WASHINGTON

ORI	AGENCY	CITY	COUNTY
WI0680000	WAUKESHA CO SO	WAUKESHA	WAUKESHA
WI0680001*	WAUKESHA CO SO RECORDS	WAUKESHA	WAUKESHA
WI0680100	BROOKFIELD PD	BROOKFIELD	WAUKESHA
WI068011A**	CITY ATTORNEY'S OFFICE	BROOKFIELD	WAUKESHA
WI068011J**	MUNICIPAL JUSTICE COURT	BROOKFIELD	WAUKESHA
WI068013A	DISTRICT ATTORNEY'S OFFICE	WAUKESHA	WAUKESHA
WI068013J	CIRCUIT COURT BRANCH 1	WAUKESHA	WAUKESHA
WI068013N	WAUKESHA CO COMMUNICATIONS	WAUKESHA	WAUKESHA
WI068015C	ETHAN ALLAN SCHOOL WALES	WALES	WAUKESHA
WI068015G	WISCONSIN DEPT OF CORRECTIONS	WAUKESHA	WAUKESHA
WI0680200	ELM GROVE PD	ELM GROVE	WAUKESHA
WI068021A**	VILLAGE ATTORNEY'S OFFICE	MENOMONEE FALLS	WAUKESHA
WI068021J**	MUNICIPAL JUSTICE COURT	BUTLER	WAUKESHA
WI068023J	CIRCUIT COURT BRANCH 2	WAUKESHA	WAUKESHA
WI068025C	WI DOC ETHAN ALLEN SCHOOL	WALES	WAUKESHA
WI068025G	DOC DIV OF COMMUNITY CORRECTIONS	WAUKESHA	WAUKESHA
WI0680300	MENOMONEE FALLS PD	MENOMONEE FALLS	WAUKESHA
WI068031A**	VILLAGE ATTORNEY'S OFFICE	MUKWONAGO	WAUKESHA
WI068031J**	MUNICIPAL JUSTICE COURT	ELM GROVE	WAUKESHA
WI068033J	CIRCUIT COURT BRANCH 3	WAUKESHA	WAUKESHA
WI068035G	WISCONSIN DEPT OF CORRECTIONS	WAUKESHA	WAUKESHA
WI068035J	WI COURT OF APPEALS DISTRICT 2	WAUKESHA	WAUKESHA
WI0680400	NEW BERLIN PD	NEW BERLIN	WAUKESHA
WI068041A**	CITY ATTORNEY'S OFFICE	OCONOMOWOC	WAUKESHA
WI068041J**	MUNICIPAL JUSTICE COURT	LANNON	WAUKESHA
WI068043J	CIRCUIT COURT BRANCH 4	WAUKESHA	WAUKESHA
WI0680500	WAUKESHA PD	WAUKESHA	WAUKESHA
WI068051A**	CITY ATTORNEY'S OFFICE	WAUKESHA	WAUKESHA
WI068051J**	MUNICIPAL JUSTICE COURT	MENOMONEE FALLS	WAUKESHA
WI068053J	CIRCUIT COURT BRANCH 5	WAUKESHA	WAUKESHA
WI0680600	MUSKEGO PD	MUSKEGO	WAUKESHA
WI068061A**	CITY ATTORNEY'S OFFICE	DELAFIELD	WAUKESHA
WI068061J**	MUNICIPAL JUSTICE COURT	MUKWONAGO	WAUKESHA
WI068063J	CIRCUIT COURT BRANCH 6	WAUKESHA	WAUKESHA
WI0680700	DELAFIELD PD	DELAFIELD	WAUKESHA
WI068071A**	VILLAGE ATTORNEY'S OFFICE	ELM GROVE	WAUKESHA
WI068071J**	MUNICIPAL JUSTICE COURT	DELAFIELD	WAUKESHA
WI068073J	CIRCUIT COURT BRANCH 7	WAUKESHA	WAUKESHA
WI0680800	OCONOMOWOC PD	OCONOMOWOC	WAUKESHA
WI068081A**	CITY ATTORNEY'S OFFICE	NEW BERLIN	WAUKESHA
WI068083J	CIRCUIT COURT BRANCH 8	WAUKESHA	WAUKESHA

ORI	AGENCY	CITY	COUNTY
WI0680900	BUTLER PD	BUTLER	WAUKESHA
WI068091A**	CITY ATTORNEY'S OFFICE	MUSKEGO	WAUKESHA
WI068091J**	MUNICIPAL JUSTICE COURT	NEW BERLIN	WAUKESHA
WI068093J	CIRCUIT COURT BRANCH 9	WAUKESHA	WAUKESHA
WI0681000	CHENEQUA PD	HARTLAND	WAUKESHA
WI068101A**	VILLAGE ATTORNEY'S OFFICE	BUTLER	WAUKESHA
WI068101J**	MUNICIPAL JUSTICE COURT	WAUKESHA	WAUKESHA
WI0681036*	LAKE AREA COMMUNICATIONS CENTER	HARTLAND	WAUKESHA
WI068103J	CIRCUIT COURT BRANCH 10	WAUKESHA	WAUKESHA
WI0681100	HARTLAND PD	HARTLAND	WAUKESHA
WI068111A**	CHENEQUA VILLAGE ATTORNEY'S OFFICE	HARTLAND	WAUKESHA
WI068111J**	MUNICIPAL JUSTICE COURT	MUSKEGO	WAUKESHA
WI068113J	CIRCUIT COURT BRANCH 11	WAUKESHA	WAUKESHA
WI0681200	MUKWONAGO PD	MUKWONAGO	WAUKESHA
WI068121A**	VILLAGE ATTORNEY'S OFFICE	HARTLAND	WAUKESHA
WI068121J**	MUNICIPAL JUSTICE COURT	OCONOMOWOC	WAUKESHA
WI068123J	CIRCUIT COURT BRANCH 12	WAUKESHA	WAUKESHA
WI0681300	OCONOMOWOC LAKE PD	OCONOMOWOC	WAUKESHA
WI068131A**	OCONOMOWOC LAKE VILLAGE ATT OFF	OCONOMOWOC	WAUKESHA
WI068131J**	CHENEQUA VILLAGE MUN JUSTICE COURT	HARTLAND	WAUKESHA
WI0681400	PEWAUKEE PD	PEWAUKEE	WAUKESHA
WI068141A**	VILLAGE ATTORNEY'S OFFICE	PEWAUKEE	WAUKESHA
WI0681500	CITY OF PEWAUKEE POLICE DEPARTMENT	PEWAUKEE	WAUKESHA
WI068151A**	PEWAUKEE TOWNSHIP ATTORNEY'S OFFICE	PEWAUKEE	WAUKESHA
WI0681600	SUMMIT TWP PD	OCONOMOWOC	WAUKESHA
WI068161A**	SUMMIT TOWNSHIP ATTORNEY'S OFFICE	OCONOMOWOC	WAUKESHA
WI068161J**	MUNICIPAL JUSTICE COURT	PEWAUKEE	WAUKESHA
WI0681700	SUSSEX PD	SUSSEX	WAUKESHA
WI068171J**	PEWAUKEE TOWNSHIP MUN JUST CRT	PEWAUKEE	WAUKESHA
WI0681800	BROOKFIELD TWP PD	BROOKFIELD	WAUKESHA
WI068181A**	MERTON TOWNSHIP ATTORNEY'S OFFICE	NORTH LAKE	WAUKESHA
WI068191A**	OCONOMOWOC TWP ATTORNEY'S OFFICE	OCONOMOWOC	WAUKESHA
WI0682000	OCONOMOWOC TWP PD	OCONOMOWOC	WAUKESHA
WI068201A**	VILLAGE ATTORNEY'S OFFICE	LANNON	WAUKESHA
WI0682100	GLACIAL DRUMLIN STATE TRAIL	DELAFIELD	WAUKESHA
WI068211A**	VILLAGE ATTORNEY'S OFFICE	EAGLE	WAUKESHA
WI068211J**	OCONOMOWOC TWP MUN JUSTICE COURT	OCONOMOWOC	WAUKESHA
WI0682200	LANNON PD	LANNON	WAUKESHA
WI068221A**	VILLAGE ATTORNEY'S OFFICE	BIG BEND	WAUKESHA
WI068221J**	MUNICIPAL JUSTICE COURT	BIG BEND	WAUKESHA
WI068231A**	VILLAGE ATTORNEY'S OFFICE	DOUSMAN	WAUKESHA

ORI	AGENCY	CITY	COUNTY
WI068241A**	LAC LA BELLE VILLAGE ATTORNEY'S OFF	OCONOMOWOC	WAUKESHA
WI0682500	VILLAGE OF EAGLE PD	EAGLE	WAUKESHA
WI068251A**	LISBON TOWNSHIP ATTORNEY'S OFFICE	SUSSEX	WAUKESHA
WI0682600	BIG BEND PD	BIG BEND	WAUKESHA
WI068261A**	VILLAGE ATTORNEY'S OFFICE	NORTH PRAIRIE	WAUKESHA
WI068261J**	MUNICIPAL JUSTICE COURT	NORTH PRAIRIE	WAUKESHA
WI0682700	DOUSMAN PD	DOUSMAN	WAUKESHA
WI0682800	LAC LA BELLE PD	OCONOMOWOC	WAUKESHA
WI0682900	LISBON PD S	SUSSEX	WAUKESHA
WI068291A**	MUKWONAGO TOWNSHIP ATTORNEY'S OFF	MUKWONAGO	WAUKESHA
WI0683000	NORTH PRAIRIE PD	NORTH PRAIRIE	WAUKESHA
WI0683200	NASHOTAH PD	NASHOTAH	WAUKESHA
WI0683300	MUKWONAGO TOWNSHIP PD	MUKWONAGO	WAUKESHA
WI0683500	MERTON PD	MERTON	WAUKESHA
WI0683700	WAUKESHA TOWNSHIP CONSTABLE	WAUKESHA	WAUKESHA
WI0688000**	DEPT NAT RES S KETTLE MORaine PK PD	EAGLE	WAUKESHA
WI0690000	WAUPACA CO SO	WAUPACA	WAUPACA
WI0690100	CLINTONVILLE PD	CLINTONVILLE	WAUPACA
WI069011A**	CITY ATTORNEY'S OFFICE	CLINTONVILLE	WAUPACA
WI069013A	DISTRICT ATTORNEY'S OFFICE	WAUPACA	WAUPACA
WI069013J	CIRCUIT COURT BRANCH 1	WAUPACA	WAUPACA
WI0690200	NEW LONDON PD	NEW LONDON	WAUPACA
WI069021A**	CITY ATTORNEY'S OFFICE	MANAWA	WAUPACA
WI069021J**	MUNICIPAL JUSTICE COURT	NEW LONDON	WAUPACA
WI069023J	CIRCUIT COURT BRANCH 2	WAUPACA	WAUPACA
WI0690300	WAUPACA PD	WAUPACA	WAUPACA
WI069031A**	CITY ATTORNEY'S OFFICE	NEW LONDON	WAUPACA
WI069031J**	MUNICIPAL JUSTICE COURT	CLINTONVILLE	WAUPACA
WI0690400	MANAWA PD	MANAWA	WAUPACA
WI069041A**	CITY ATTORNEY'S OFFICE	WEYAUWEGA	WAUPACA
WI0690500	WEYAUWEGA PD	WEYAUWEGA	WAUPACA
WI069051A**	CITY ATTORNEY'S OFFICE	WAUPACA	WAUPACA
WI0690600	MARION PD	MARION	WAUPACA
WI069061A**	CITY ATTORNEY'S OFFICE	MARION	WAUPACA
WI069061J**	MUNICIPAL JUSTICE COURT	WEYAUWEGA	WAUPACA
WI069071A**	VILLAGE ATTORNEY'S OFFICE	EMBARRASS	WAUPACA
WI0690800	IOLA PD	IOLA	WAUPACA
WI069081A**	VILLAGE ATTORNEY'S OFFICE	IOLA	WAUPACA
WI069081J**	MUNICIPAL JUSTICE COURT	IOLA	WAUPACA
WI0690900	FREMONT PD	FREMONT	WAUPACA
WI069091A**	VILLAGE ATTORNEY'S OFFICE	FREMONT	WAUPACA

ORI	AGENCY	CITY	COUNTY
WI0691000	OGDENSBURG PD	OGDENSBURG	WAUPACA
WI069101A**	VILLAGE ATTORNEY'S OFFICE	OGDENSBURG	WAUPACA
WI0691100	HARTMAN CREEK STATE PARK	WAUPACA	WAUPACA
WI0700000	WAUSHARA CO SO	WAUTOMA	WAUSHARA
WI0700100	COLOMA PD	COLOMA	WAUSHARA
WI070013A	DISTRICT ATTORNEY'S OFFICE	WAUTOMA	WAUSHARA
WI070013J	CIRCUIT COURT	WAUTOMA	WAUSHARA
WI070015C	REDGRANITE CORRECTIONAL INSTITUTION	REDGRANITE	WAUSHARA
WI070015G	WISCONSIN DEPT OF CORRECTIONS	WAUTOMA	WAUSHARA
WI0700200	HANCOCK PD	HANCOCK	WAUSHARA
WI070025C	REDGRANITE CORRECTIONAL INSTITUTION	REDGRANITE	WAUSHARA
WI0700300	PLAINFIELD PD	PLAINFIELD	WAUSHARA
WI070031A**	VILLAGE ATTORNEY'S OFFICE	COLOMA	WAUSHARA
WI0700400	REDGRANITE PD	REDGRANITE	WAUSHARA
WI070041A**	MUNICIPAL JUSTICE COURT	HANCOCK	WAUSHARA
WI0700500	WAUTOMA PD	WAUTOMA	WAUSHARA
WI070051A**	VILLAGE ATTORNEY'S OFFICE	PLAINFIELD	WAUSHARA
WI070051J**	MUNICIPAL JUSTICE COURT	PLAINFIELD	WAUSHARA
WI0700600	WILD ROSE PD	WILD ROSE	WAUSHARA
WI070061A**	VILLAGE ATTORNEY'S OFFICE	REDGRANITE	WAUSHARA
WI070061J**	MUNICIPAL JUSTICE COURT	REDGRANITE	WAUSHARA
WI0700800	MARION TOWNSHIP POLICE DEPARTMENT	WAUTOMA	WAUSHARA
WI0710000	WINNEBAGO CO SO	OSHKOSH	WINNEBAGO
WI0710001*	WINNEBAGO CO SO RECORDS	OSHKOSH	WINNEBAGO
WI0710100	MENASHA PD	MENASHA	WINNEBAGO
WI071011A**	CITY ATTORNEYS OFFICE	MENASHA	WINNEBAGO
WI071011C	OSHKOSH CORRECTIONAL INSTITUTE	OSHKOSH	WINNEBAGO
WI071013A	DISTRICT ATTORNEY'S OFFICE	OSHKOSH	WINNEBAGO
WI071013J	CIRCUIT COURT BRANCH 3	OSHKOSH	WINNEBAGO
WI071015C	WINNEBAGO CORRECTIONAL CENTER	WINNEBAGO	WINNEBAGO
WI071015G	DIV OF CORRECTIONS TRAINING CENTER	OSHKOSH	WINNEBAGO
WI071015M	WINNEBAGO MENTAL HEALTH INSTITUTE	WINNEBAGO	WINNEBAGO
WI0710200	NEENAH PD	NEENAH	WINNEBAGO
WI071023J	CIRCUIT COURT BRANCH 1	OSHKOSH	WINNEBAGO
WI071025C	WISCONSIN RESOURCE CENTER	WINNEBAGO	WINNEBAGO
WI071025G	WISCONSIN DEPT OF CORRECTIONS	OSHKOSH	WINNEBAGO
WI0710300	OSHKOSH PD	OSHKOSH	WINNEBAGO
WI0710301*	OSHKOSH PD RECORDS	OSHKOSH	WINNEBAGO
WI071031A**	CITY ATTORNEY'S OFFICE	NEENAH	WINNEBAGO
WI071033J	CIRCUIT COURT BRANCH 2	OSHKOSH	WINNEBAGO
WI071035C	CORRECTIONS DRUG ABUSE TRTMNT CTR	WINNEBAGO	WINNEBAGO

ORI	AGENCY	CITY	COUNTY
WI071035G	WISCONSIN DEPT OF CORRECTIONS	WAUTOMA	WAUSHARA
WI0710400	WINNECONNE PD	WINNECONNE	WINNEBAGO
WI071041J**	MUNICIPAL JUSTICE COURT	NEENAH	WINNEBAGO
WI071043J	CIRCUIT COURT BRANCH 4	OSHKOSH	WINNEBAGO
WI071045C	OSHKOSH CORRECTIONAL INSTITUTE	OSHKOSH	WINNEBAGO
WI071045G	WISCONSIN DEPT OF CORRECTIONS	NEENAH	WINNEBAGO
WI0710500	MENASHA TWP PD	NEENAH	WINNEBAGO
WI071053J	CIRCUIT COURT BRANCH 5	OSHKOSH	WINNEBAGO
WI071055C	WISCONSIN RESOURCE CENTER	WINNEBAGO	WINNEBAGO
WI0710600	OMRO PD	OMRO	WINNEBAGO
WI071063J	CIRCUIT COURT BRANCH 6	OSHKOSH	WINNEBAGO
WI071065C	WISCONSIN DEPT OF CORRECTIONS	OSHKOSH	WINNEBAGO
WI0710700	UNIV OF WI DEPT OF SECURITY	OSHKOSH	WINNEBAGO
WI0720000	WOOD CO SO	WISCONSIN RAPIDS	WOOD
WI0720100	MARSHFIELD PD	MARSHFIELD	WOOD
WI072011A**	CITY ATTORNEY'S OFFICE	NEKOOSA	WOOD
WI072013A	DISTRICT ATTORNEY'S OFFICE	WISCONSIN RAPIDS	WOOD
WI072013J	CIRCUIT COURT BRANCH 2	WISCONSIN RAPIDS	WOOD
WI072015G	WISCONSIN DEPT OF CORRECTIONS	WISCONSIN RAPIDS	WOOD
WI0720200	NEKOOSA PD	NEKOOSA	WOOD
WI072021A**	CITY ATTORNEY'S OFFICE	WISCONSIN RAPIDS	WOOD
WI072021J**	MUNICIPAL JUSTICE COURT	PORT EDWARDS	WOOD
WI072023A	DISTRICT ATTORNEY'S OFFICE TERM 1	WISCONSIN RAPIDS	WOOD
WI072023J	CIRCUIT COURT BRANCH 1	WISCONSIN RAPIDS	WOOD
WI0720300	WISCONSIN RAPIDS PD	WISCONSIN RAPIDS	WOOD
WI072033A	DISTRICT ATTORNEY'S OFFICE TERM 2	MARSHFIELD	WOOD
WI072033J	CIRCUIT COURT BRANCH 3	WISCONSIN RAPIDS	WOOD
WI0720400	PORT EDWARDS PD	PORT EDWARDS	WOOD
WI072041A**	VILLAGE ATTORNEY'S OFFICE	PORT EDWARDS	WOOD
WI072041J**	MUNICIPAL JUSTICE COURT	WISCONSIN RAPIDS	WOOD
WI072043A**	DISTRICT ATTYS OFFICE TERM 2	WISCONSIN RAPIDS	WOOD
WI0720500	GRAND RAPIDS PD	WISCONSIN RAPIDS	WOOD
WI072051A**	TOWNSHIP ATTY'S OFFICE GRAND RAPIDS	WISCONSIN RAPIDS	WOOD
WI072051J**	MUNICIPAL JUSTICE COURT GRAND RAPIDS	WISCONSIN RAPIDS	WOOD
WI0720600	PITTSVILLE PD	PITTSVILLE	WOOD
WI072061A**	CITY ATTORNEY'S OFFICE	PITTSVILLE	WOOD
WI0720800	SARATOGA TOWNSHIP PD	WISCONSIN RAPIDS	WOOD
WI0720900	ARPIN VILLAGE PD	ARPIN	WOOD
WI0PM010R**	OFF PERS MGMT OFF OF FED INV	MILWAUKEE	MILWAUKEE
WIOSI0000**	AIR FORCE OFFICE OF SPECIAL INVEST	MILWAUKEE	MILWAUKEE
WIA00M99Q**	HO CHUNK NATION HOUSING AUTHORITY	TOMAH	MONROE

ORI	AGENCY	CITY	COUNTY
WIA00N99Q**	HOUSING AUTHORITY CITY OF LA CROSSE	LA CROSSE	LA CROSSE
WIAF00100*	US AIR FORCE SECURITY POLICE	MILWAUKEE	MILWAUKEE
WIASC0000**	INS MILW APPLICATION SERVICE CENTER	MILWAUKEE	MILWAUKEE
WIBAS0000*	WISCONSIN NATURAL RESOURCES	MADISON	DANE
WIBOAT000*	DNR BOAT REGISTRATION	MADISON	DANE
WICG00100*	US COAST GUARD BASE MILWAUKEE	MILWAUKEE	MILWAUKEE
WICID0100	USA CID FORT MCCOY	FORT MCCOY	MONROE
WID0A0100	US FOREST SER LAW ENF EASTERN REG	MILWAUKEE	MILWAUKEE
WID0A0200**	US FOREST SERVICE LAW ENF GRP REG 9	RHINELANDER	ONEIDA
WIDCI0000	WI DOJ DIV OF CRIM INVEST	MADISON	DANE
WIDEA01S1*	DRUG ENFORCEMENT ADMINISTRATION	MILWAUKEE	MILWAUKEE
WIDI00100	APOSTLE ISL NATL LAKESHORE PK RANGER	BAYFIELD	BAYFIELD
WIDI0011J**	RED CLIFF BND LAKE SUPERIOR CHIPPEWA	BAYFIELD	BAYFIELD
WIDI00200	ST CROIX RIVERWAY PK RANGER DIV	ST CROIX FALLS	POLK
WIDI00300	DEPARTMENT OF INTERIOR	LAC DU FLAMBEAU	VILAS
WIDI00400**	US FISH AND WILDLIFE SERVICES	MAYVILLE	DODGE
WIDI00500**	US FISH AND WILDLIFE SERVICES	NECEDAH	JUNEAU
WIDI00600**	US FISH AND WILDLIFE SERVICES	NEW RICHMOND	SAINT CROIX
WIDI00700**	US FISH AND WILDLIFE SERVICES	MAYVILLE	DODGE
WIDI00800**	UPPER MISSISSIPPI FISH/WILDLIFE REFUGE	ONALASKA	LA CROSSE
WIDI00900**	TREMPEALEAU FISH & WILDLIFE REFUGE	TREMPEALEAU	TREMPEALEAU
WIDI01000	MOHICAN NATION POLICE DEPARTMENT	BOWLER	SHAWANO
WIDI01100	LAC COURTE OREILLES PD	HAYWARD	SAWYER
WIDIF0100**	US FISH & WILDLIFE DIV OF LAW ENF	MADISON	DANE
WIDIS010R**	DSS INVES RESIDENT AGENCY D32ML	MILWAUKEE	MILWAUKEE
WIFBIMA00	FEDERAL BUREAU OF INVESTIGATION	MADISON	DANE
WIFBIMW00	FEDERAL BUREAU OF INVESTIGATION	MILWAUKEE	MILWAUKEE
WIHITC000*	TIME SYSTEM CONTROL CENTER	MADISON	DANE
WIIRS80S0*	INTERNAL REVENUE SERVICE	MILWAUKEE	MILWAUKEE
WILEB0100	DNR LAW ENFORCEMENT BUREAU	MADISON	DANE
WILIC0000*	DEPT OF TRANSP VEHICLE REGISTRATION	MADISON	DANE
WIMPD0000	MILWAUKEE PD	MILWAUKEE	MILWAUKEE
WIMPD0032*	MILWAUKEE PD	MILWAUKEE	MILWAUKEE
WINCICREP*	DIRECTOR CRIME INFO BUREAU	MADISON	DANE
WINLETREP*	DIRECTOR CRIME INFO BUREAU	MADISON	DANE
WIOLN0000*	DOT DRIVERS LICENSE INFO	MADISON	DANE
WIPO001S0*	US POSTAL INSPECTION SERVICE	MILWAUKEE	MILWAUKEE
WISIR0000*	CRIME INFORMATION BUREAU	MADISON	DANE
WISNOW000*	DNR SNOWMOBILE REGISTRATION	MADISON	DANE
WISS210S0*	US SECRET SERVICE	MILWAUKEE	MILWAUKEE
WIUSA0100**	USA PROVOST MARSHAL FT MCCOY	SPARTA	MONROE

ORI	AGENCY	CITY	COUNTY
WIUSA01S0*	PROVOST MARSHALL FORT MCCOY	SPARTA	MONROE
WIVA00100	DEPT OF VET AFFAIRS MED CTR POLICE	MILWAUKEE	MILWAUKEE
WIVA00200	DEP OF VET AFF MED CTR SECURITY SVC	TOMAH	MONROE
WIVA00300	DEP OF VET AFF MED CTR SECURITY SVC	MADISON	DANE
WIVIN0000*	DEPT OF TRANSP VEHICLE REGISTRATION	MADISON	DANE
WIWSP0000	STATE PATROL HDQ MADISON	DE FOREST	DANE
WIWSP0099*	WI DIV OF EMERGENCY GOVERNMENT	MADISON	DANE
WIWSP0100	STATE PATROL MADISON	DE FOREST	DANE
WIWSP0200	STATE PATROL WAUKESHA	WAUKESHA	WAUKESHA
WIWSP0300	STATE PATROL FOND DU LAC	FOND DU LAC	FOND DU LAC
WIWSP0400	STATE PATROL WAUSAU	WAUSAU	MARATHON
WIWSP0500	STATE PATROL SPOONER	SPOONER	WASHBURN
WIWSP0600	STATE PATROL EAU CLAIRE	EAU CLAIRE	EAU CLAIRE
WIWSP0700	STATE PATROL TOMAH	TOMAH	MONROE

* NLETS ORI only

**NCIC ORI only

Agency Listing by County

COUNTY	CITY	AGENCY	ORI
ADAMS	ADAMS	ADAMS PD	WI0010100
		ADAMS CO SO	WI0010000
	FRIENDSHIP	DISTRICT ATTORNEY'S OFFICE	WI001013A
		CIRCUIT COURT	WI001013J
		ROCHE-A-CRI STATE PARK	WI0010400
		ROME TOWNSHIP PD	WI0010200
	NEKOOSA	ROME TOWNSHIP MUNICIPAL JUST COURT	WI001021J**
		FEDERAL CORRECTIONAL INSTITUTION	WI001017C**
		FEDERAL CORRECTIONAL INSTITUTION	WI001027C**
		FEDERAL CORRECTIONAL INSTITUTION	WI001037C**
		FEDERAL CORRECTIONAL INSTITUTION	WI001047C**
		FEDERAL CORRECTIONAL INSTITUTION	WI001057C**
		FEDERAL CORRECTIONAL INSTITUTION	WI001077C**
		FEDERAL CORRECTIONAL INSTITUTION	WI001097C**
		FEDERAL CORRECTIONAL INST	WI001107C**
ASHLAND	ASHLAND	ASHLAND CO SO	WI0020000
		ASHLAND PD	WI0020100
		DISTRICT ATTORNEY'S OFFICE	WI002013A
		CIRCUIT COURT	WI002013J
		WISCONSIN DEPT OF CORRECTIONS	WI002015G
		CITY ATTORNEY'S OFFICE	WI002021A**
	BAYFIELD	BIG BAY STATE PARK	WI0020600
	MELLEN	MELLEN PD	WI0020200
		COPPER FALLS STATE PARK	WI0020500
BARRON	BARRON	BARRON CO SO	WI0030000
		MUNICIPAL JUSTICE COURT	WI003011J**
		DISTRICT ATTORNEY'S OFFICE	WI003013A
		CIRCUIT COURT BRANCH 1	WI003013J
		BARRON PD	WI0030200
		CIRCUIT COURT BRANCH 2	WI003023J
		CITY ATTORNEY'S OFFICE	WI003031A**
	CAMERON	CAMERON PD	WI0030600
		VILLAGE ATTORNEY'S OFFICE	WI003061A**
		MUNICIPAL JUSTICE COURT	WI003061J**
	CHETEK	MUNICIPAL JUSTICE COURT	WI003021J**
		CHETEK PD	WI0030300
		CITY ATTORNEY'S OFFICE	WI003041A**
	CUMBERLAND	CITY ATTORNEY'S OFFICE	WI003011A**

COUNTY	CITY	AGENCY	ORI
		MUNICIPAL JUSTICE COURT	WI003031J**
		CUMBERLAND PD	WI0030400
	RICE LAKE	RICE LAKE PD	WI0030100
		WISCONSIN DEPT OF CORRECTIONS	WI003015G
		CITY ATTORNEY'S OFFICE	WI003021A**
		MUNICIPAL JUSTICE COURT	WI003041J**
	TURTLE LAKE	TURTLE LAKE PD	WI0030800
		VILLAGE ATTORNEY'S OFFICE	WI003081A**
		MUNICIPAL JUSTICE COURT	WI003081J**
BAYFIELD	BAYFIELD	BAYFIELD PD	WI0040200
		CITY ATTORNEY'S OFFICE	WI004021A**
		APOSTLE ISL NATL LAKESHORE PK RANGER	WIDI00100
		RED CLIFF BAND LAKE SUPERIOR CHIPPEWA	WIDI0011J**
	BRULE	BRULE RIVER STATE FOREST	WI0040500
	IRON RIVER	TOWN OF IRON RIVER PD	WI0040400
		IRON RIVER TWP ATTORNEY'S OFFICE	WI004041A**
	WASHBURN	BAYFIELD CO SO	WI0040000
		WASHBURN PD	WI0040100
		CITY ATTORNEY'S OFFICE	WI004011A**
		DISTRICT ATTORNEY'S OFFICE	WI004013A
		CIRCUIT COURT	WI004013J
BROWN	DE PERE	CITY ATTORNEY'S OFFICE	WI005021A**
		MUNICIPAL JUSTICE COURT	WI005021J**
		DE PERE PD	WI0050100
	DENMARK	VILLAGE ATTORNEY'S OFFICE	WI005041A**
		DENMARK PD	WI0050500
	GREEN BAY	BROWN CO SO	WI0050000
		BROWN COUNTY SHERIFF DISPATCH	WI0050041*
		BROWN CO SHERIFF INVESTIGATION	WI0050066*
		BROWN CO SO RECORDS	WI0050067*
		BROWN CO SO JAIL WARRANTS	WI0050068*
		CITY ATTORNEY'S OFFICE	WI005011A**
		DISTRICT ATTORNEY'S OFFICE	WI005013A
		CIRCUIT COURT BRANCH 4	WI005013J
		BROWN CO PUBLIC SAFETY COMMUN	WI005013N
		GREEN BAY CORRECTIONAL INSTITUTION	WI005015C
		WISCONSIN DEPT OF CORRECTIONS	WI005015G
		GREEN BAY PD	WI0050200
		GREEN BAY PD RECORDS	WI0050201*
		CIRCUIT COURT BRANCH 1	WI005023J
		GREEN BAY CORRECTIONAL INSTITUTION	WI005025C

COUNTY	CITY	AGENCY	ORI
		DEPT OF CORR DIV OF PROB & PAROLE	WI005025G
		MUNICIPAL JUSTICE COURT BRANCH 2	WI005031J**
		CIRCUIT COURT BRANCH 2	WI005033J
		GREEN BAY CORRECTIONAL INSTITUTION	WI005035C
		CIRCUIT COURT BRANCH 3	WI005043J
		CIRCUIT COURT BRANCH 5	WI005053J
		ALLOUEZ TOWNSHIP ATTORNEY'S OFFICE	WI005061A**
		CIRCUIT COURT BRANCH 6	WI005063J
		UNIV OF WI DEPT OF SEC & SAFETY	WI0050700
		CIRCUIT COURT BRANCH 7	WI005073J
		ASHWAUBENON PD	WI0050800
		CIRCUIT COURT BRANCH 8	WI005083J
	ONEIDA	HOBART LAWRENCE MUNICIPAL COURT	WI005071J
		HOBART LAWRENCE POLICE DEPARTMENT	WI0050900**
	PULASKI	PULASKI PD	WI0050300
		VILLAGE ATTORNEY'S OFFICE	WI005031A**
		MUNICIPAL JUSTICE COURT	WI005041J**
	SUAMICO	SUAMICO MUNICIPAL COURT	WI005081J
	WRIGHTSTOWN	VILLAGE ATTORNEY'S OFFICE	WI005051A**
		WRIGHTSTOWN PD	WI0050600
		MUNICIPAL JUSTICE COURT	WI005061J**
BUFFALO	ALMA	BUFFALO CO SO	WI0060000
		ALMA PD	WI0060100
		DISTRICT ATTORNEY'S OFFICE	WI006013A
		CIRCUIT COURT	WI006013J
		CITY ATTORNEY'S OFFICE	WI006021A**
	FOUNTAIN CITY	FOUNTAIN CITY PD	WI0060200
		CITY ATTORNEY'S OFFICE	WI006031A**
		MERRICK STATE PARK	WI0060600
	MONDOVI	CITY ATTORNEY'S OFFICE	WI006011A**
		MONDOVI PD	WI0060300
BURNETT	GRANTSBURG	GRANTSBURG PD	WI0070100
		GOVERNOR KNOWLES STATE FOREST	WI0070500
	SIREN	BURNETT CO SO	WI0070000
		DISTRICT ATTORNEY'S OFFICE	WI007013A
		CIRCUIT COURT	WI007013J
		SIREN PD	WI0070200
	WEBSTER	WEBSTER PD	WI0070300
CALUMET	BRILLION	BRILLION PD	WI0080300
		CITY ATTORNEY'S OFFICE	WI008031A**
		MUNICIPAL JUSTICE COURT	WI008031J**

COUNTY	CITY	AGENCY	ORI
	CHILTON	CALUMET CO SO	WI0080000
		CHILTON PD	WI0080100
		CITY ATTORNEY'S OFFICE	WI008011A**
		DISTRICT ATTORNEY'S OFFICE	WI008013A
		CIRCUIT COURT	WI008013J
		MUNICIPAL JUSTICE COURT	WI008021J**
	HILBERT	HILBERT PD	WI0080400
	MENASHA	DEPT NAT RES HIGH CLIFF PARK POLICE	WI0088000
	NEW HOLSTEIN	MUNICIPAL JUSTICE COURT	WI008011J**
		NEW HOLSTEIN PD	WI0080200
		CITY ATTORNEY'S OFFICE	WI008021A**
CHIPPEWA	BLOOMER	BLOOMER PD	WI0090200
	BOYD	BOYD PD	WI0090800
	CADOTT	CADOTT PD	WI0090700
	CHIPPEWA	LAKE WISSOTA STATE PARK POLICE DEPT	WI0091200
	CHIPPEWA FALLS	CHIPPEWA CO SO	WI0090000
		CHIPPEWA CO JAIL	WI0090001*
		CHIPPEWA FALLS PD	WI0090100
		DISTRICT ATTORNEY'S OFFICE	WI009013A
		CIRCUIT COURT BRANCH 1	WI009013J
		WISCONSIN DEPT OF CORRECTIONS	WI009015G
		CIRCUIT COURT BRANCH 2	WI009023J
		HALLIE TOWNSHIP PD	WI0090500
	CORNELL	MUNICIPAL JUSTICE COURT	WI009011J**
		CORNELL PD	WI0090300
		BRUNET ISLAND STATE PARK	WI0091100
	LAKE HOLCOMBE	LAKE HOLCOMBE TOWNSHIP CONSTABLE	WI0091300
	NEW AUBURN	MUNICIPAL JUSTICE COURT	WI009081J**
		NEW AUBURN PD	WI0090900
		CHIPPEWA MORaine ICE AGE CENTER	WI0091000
	STANLEY	STANLEY CORRECTIONAL INSTITUTION	WI009015C
		MUNICIPAL JUSTICE COURT	WI009021J
		STANLEY PD	WI0090400
		CITY ATTORNEY'S OFFICE	WI009041A**
CLARK	ABBOTSFORD	ABBOTSFORD PD	WI0100400
		COLBY CITY PD	WI0100500
	BLACK RIVER FALLS	BLACK RIVER CORR CENTER	WI010015C
	DORCHESTER	DORCHESTER PD	WI0100900
	GRANTON	GRANTON PD	WI0101000
	GREENWOOD	GREENWOOD PD	WI0100600
	LOYAL	LOYAL PD	WI0100200

COUNTY	CITY	AGENCY	ORI
	NEILLSVILLE	CLARK CO SO	WI0100000
		DISTRICT ATTORNEY'S OFFICE	WI010013A
		CIRCUIT COURT BRANCH 1	WI010013J
		NEILLSVILLE PD	WI0100300
	OWEN	OWEN PD	WI0100700
	THORP	THORP PD	WI0100800
COLUMBIA	CAMBRIA	VILLAGE ATTORNEY'S OFFICE	WI011041A**
		CAMBRIA PD	WI0110500
	COLUMBUS	COLUMBUS PD	WI0110300
		CITY ATTORNEY'S OFFICE	WI011031A**
		MUNICIPAL JUSTICE COURT	WI011031J**
	DOYLESTOWN	VILLAGE ATTORNEY'S OFFICE COLUMBUS	WI011101A**
	FALL RIVER	VILLAGE ATTORNEY'S OFFICE	WI011051A**
		FALL RIVER PD	WI0110600
	LODI	CITY ATTORNEY'S OFFICE	WI011091A**
		LODI PD	WI0111000
	PORTAGE	COLUMBIA CO SO	WI0110000
		PORTAGE PD	WI0110100
		CITY ATTORNEY'S OFFICE	WI011011A**
		COLUMBIA CORRECTIONAL INSTITUTE	WI011011C
		DISTRICT ATTORNEY'S OFFICE	WI011013A
		CIRCUIT COURT BRANCH 2	WI011013J
		COLUMBIA CORRECTION INSTITUTION	WI011021C
		CIRCUIT COURT BRANCH 1	WI011023J
		CIRCUIT COURT BRANCH 3	WI011033J**
	POYNETTE	VILLAGE ATTORNEY'S OFFICE	WI011061A**
		POYNETTE PD	WI0110700
	RANDOLPH	RANDOLPH POLICE DEPARTMENT	WI0111600
	RIO	VILLAGE ATTORNEY'S OFFICE	WI011071A**
		RIO PD	WI0110900
	WISCONSIN DELLS	WISCONSIN DELLS PD	WI0110200
		CITY ATTORNEYS OFFICE	WI011021A**
		MUNICIPAL JUSTICE COURT	WI011021J**
	WYOCENA	TOWNSHIP ATTORNEY'S OFFICE	WI011121A**
		WYOCENA PD	WI0111500
CRAWFORD	BOSCOBEL	WISCONSIN DEPT OF CORRECTIONS	WI012035C
	PRAIRIE DU CHIEN	CRAWFORD CO SO	WI0120000
		PRAIRIE DU CHIEN PD	WI0120100
		CITY ATTORNEY'S OFFICE	WI012011A**
		DISTRICT ATTORNEY'S OFFICE	WI012013A
		CIRCUIT COURT	WI012013J

COUNTY	CITY	AGENCY	ORI
		PRAIRIE DU CHIEN CORR INSTITUTION	WI012015C
		PRAIRIE DU CHIEN CORR INSTITUTION	WI012025C
	SOLDIERS GROVE	SOLDIERS GROVE PD	WI0120300
		VILLAGE ATTORNEY'S OFFICE	WI012031A**
DANE	BELLEVILLE	VILLAGE ATTORNEY'S OFFICE	WI013241A**
		MUNICIPAL JUSTICE COURT	WI013281J**
		BELLEVILLE PD	WI0136800
	BLACK EARTH	VILLAGE ATTORNEY'S OFFICE	WI013091A**
		BLACK EARTH PD	WI0131200
	BLUE MOUNDS	BLUE MOUND STATE PARK	WI0130700
		VILLAGE ATTORNEY'S OFFICE	WI013201A**
		BLUE MOUNDS PD	WI0132300
		MUNICIPAL JUSTICE COURT	WI013251J**
	CAMBRIDGE	VILLAGE ATTORNEY'S OFFICE	WI013081A**
		CAMBRIDGE PD	WI0131100
		MUNICIPAL JUSTICE COURT	WI013141J**
	COTTAGE GROVE	VILLAGE ATTORNEY'S OFFICE	WI013161A**
		COTTAGE GROVE PD	WI0131900
		MUNICIPAL JUSTICE COURT	WI013211J**
	CROSS PLAINS	MUNICIPAL JUSTICE COURT	WI013011J**
		CROSS PLAINS PD	WI0131300
	DANE	VILLAGE ATTORNEY'S OFFICE	WI013111A**
		DANE PD	WI0131400
		MUNICIPAL JUSTICE COURT	WI013161J**
	DE FOREST	VILLAGE ATTORNEY'S OFFICE	WI013231A**
		MUNICIPAL JUSTICE COURT	WI013271J**
		DE FOREST PD	WI0136700
		STATE PATROL HDQ MADISON	WIWSP0000
		STATE PATROL MADISON	WIWSP0100
	DEERFIELD	THOMPSON CORRECTIONAL CENTER	WI013015C
		VILLAGE ATTORNEY'S OFFICE	WI013121A**
		WISCONSIN DEPT OF CORRECTIONS	WI013125G
		DEERFIELD PD	WI0131500
		MUNICIPAL JUSTICE COURT DEERFIELD	WI013171J**
	EDGERTON	ALBION TOWNSHIP ATTORNEY'S OFFICE	WI013181A**
		ALBION PD EDGERTON	WI0132100
		ALBION TWP MUN JUSTICE COURT	WI013231J**
	MADISON	WISCONSIN DEPARTMENT OF JUSTICE	WI0000000*
		DANE CO SO	WI0130000
		DANE CO PUBLIC SAFETY COMMUN	WI0130044*
		DANE COUNTY SHERIFF	WI0130098*

COUNTY	CITY	AGENCY	ORI
		DANE COUNTY RECORDS	WI0130099*
		MADISON PD	WI0130100
		MADISON DEPT OF TRANSPORTATION	WI0130119
		CITY ATTORNEY'S OFFICE	WI013011A
		MADISON PD DATA CONTROL	WI0130135
		DISTRICT ATTORNEY'S OFFICE	WI013013A
		CIRCUIT COURT BRANCH 6	WI013013J
		DANE CO PUB SAFETY COMMUNICATIONS	WI013013P**
		ATTORNEY GENERALS OFFICE	WI013015A
		SUPREME COURT	WI013015J
		MENDOTA MENTAL HEALTH INSTITUTE	WI013015M
		WI DEPT OF JUSTICE CRIME INFO BUREAU	WI013015Y
		U S ATTORNEY	WI013017A
		U S PROBATION OFFICE	WI013017G
		U S DISTRICT COURT	WI013017J
		COMMUNITY DEV AUTH CITY OF MADISON	WI013019Q**
		DISTRICT ATTORNEYS OFFICE TERMINAL 2	WI013023A**
		CIRCUIT COURT BRANCH 1	WI013023J
		DEPT OF CORRECTIONS/WARRANTS	WI013025G
		WI DEPT OF JUSTICE CRIME LAB BUREAU	WI013025Y
		DOJ U S ATTORNEY'S OFFICE	WI013027A**
		U S MAGISTRATE JUDGE	WI013027J
		DISTRICT ATTORNEY	WI013033A**
		CIRCUIT COURT BRANCH 2	WI013033J
		WI DOC WARRANTS	WI013035C
		WISCONSIN DEPT OF CORRECTIONS	WI013035G
		DOJ CIB RECORD CHECKS TERMINAL	WI013035Y
		DISTRICT ATTORNEY	WI013043A**
		CIRCUIT COURT BRANCH 3	WI013043J
		DEPT OF CORR DIV OF PROB & PAROLE	WI013045G
		DOJ CIB FIREARMS TERMINAL	WI013045Y
		DISTRICT ATTORNEY	WI013053A**
		CIRCUIT COURT BRANCH 4	WI013053J
		DEPT OF CORR DIV INTENSIVE SANCTIONS	WI013055C
		WISCONSIN DEPT OF CORRECTIONS	WI013055G
		DOJ CIB RECORDS & IDENT TERMINAL B	WI013055Y
		DISTRICT ATTORNEY	WI013063A**
		CIRCUIT COURT BRANCH 5	WI013063J
		WISCONSIN DEPT OF CORRECTIONS	WI013065G
		WI COURT OF APPEALS DISTRICT 4	WI013065J
		DOJ CIB RECORDS & IDENT TERMINAL C	WI013065Y

COUNTY	CITY	AGENCY	ORI
		MADISON TWP ATTORNEY'S OFFICE	WI013071A**
		SHOREWOOD HILLS MUNICIPAL JUST CRT	WI013071J**
		DISTRICT ATTORNEY	WI013073A
		CIRCUIT COURT BRANCH 7	WI013073J
		DIVISION OF JUVENILE CORRECTIONS	WI013075C
		WISCONSIN DEPT OF CORRECTIONS	WI013075G
		DOJ CIB RECORDS & IDENT TERMINAL D	WI013075Y
		UNIVERSITY OF WISCONSIN MADISON PD	WI0130800
		UW PARKING 7 TRANSP OFFICE	WI0130801*
		DISTRICT ATTORNEY	WI013083A**
		CIRCUIT COURT BRANCH 8	WI013083J
		WI DOC DIV OF MGMT SVCS INFO MGMT	WI013085C
		WISCONSIN DEPT OF CORRECTIONS	WI013085G
		DOJ CIB RECORDS & IDENT TERMINAL E	WI013085Y
		DISTRICT ATTORNEY	WI013093A**
		CIRCUIT COURT BRANCH 9	WI013093J
		WISCONSIN DEPT OF CORRECTIONS	WI013095G
		DOJ CIB CONTROL CENTER TERMINAL TSCC	WI013095Y
		MADISON TOWNSHIP PD	WI0131000
		DISTRICT ATTORNEY	WI013103A**
		CIRCUIT COURT BRANCH 10	WI013103J
		WISCONSIN DEPT OF CORRECTIONS	WI013105G
		DOJ CIB CONTROL CENTER TERMINAL TSCN	WI013105Y
		DISTRICT ATTORNEY	WI013113A**
		CIRCUIT COURT BRANCH 11	WI013113J
		DIVISION OF ADULT INSTITUTIONS	WI013115C
		DOJ CIB CONTROL CENTER TERMINAL TEST	WI013115Y
		MUNICIPAL JUSTICE COURT	WI013121J**
		DISTRICT ATTORNEY	WI013123A**
		CIRCUIT COURT BRANCH 12	WI013123J
		DIVISION OF MANAGEMENT SERVICES	WI013125C
		DOJ CIB CONTROL CENTER TERMINAL TSCT	WI013125Y
		MADISON TWP MUNICIPAL JUSTICE COURT	WI013131J**
		DISTRICT ATTORNEY	WI013133A**
		CIRCUIT COURT BRANCH 14	WI013133J
		WISCONSIN DEPT OF CORRECTIONS	WI013135C
		COMMUNITY CORRECTIONS REGION 1	WI013135G
		DOJ CIB TRAINING SERVICES TERMINAL 1	WI013135Y
		DISTRICT ATTORNEY	WI013143A**
		CIRCUIT COURT BRANCH 13	WI013143J
		WISCONSIN DEPT OF CORRECTIONS	WI013145C

COUNTY	CITY	AGENCY	ORI
		DOJ CIB RECORDS AND IDENT TERMINAL G	WI013145Y
		DISTRICT ATTORNEY	WI013153A**
		CIRCUIT COURT BRANCH 17	WI013153J
		WISCONSIN DEPT OF CORRECTIONS	WI013155C
		DOJ CIB RECORD AND IDENT TERMINAL F	WI013155Y
		DISTRICT ATTORNEY	WI013163A**
		CIRCUIT COURT BRANCH 17	WI013163J
		WISCONSIN DEPT OF CORRECTIONS	WI013165C
		TRNG & STANDRDS BUREAU WI DOJ	WI013165Y
		DISTRICT ATTORNEY	WI013173A**
		WISCONSIN DEPT OF CORRECTIONS	WI013175C
		DOJ CIB TRAINING SERVICES TERMINAL 2	WI013175Y
		DISTRICT ATTORNEY	WI013183A**
		WI DEPARTMENT OF CORRECTIONS	WI013185C
		DOJ CIB TRAINING SERVICES TERMINAL 3	WI013185Y
		DISTRICT ATTORNEY	WI013193A**
		DEPT OF JUST CRIME INFO BUR	WI013195Y
		DISTRICT ATTORNEY	WI013203A**
		DEPT OF JUST CRIME INFO BUR	WI013205Y
		DISTRICT ATTORNEY	WI013213A**
		DEPT OF JUST CRIME INFO BUR	WI013215Y
		DISTRICT ATTORNEY	WI013223A**
		DEPT OF JUST CRIME INFO BUR	WI013225Y
		DISTRICT ATTORNEY	WI013233A**
		DEPT OF JUST CRIME INFO BUR	WI013235Y
		DISTRICT ATTORNEY	WI013243A**
		DEPT OF JUST CRIME INFO BUR	WI013245Y
		FITCHBURG TWP ATTORNEY'S OFFICE	WI013251A**
		DISTRICT ATTORNEY	WI013253A**
		DEPT OF JUST CRIME INFO BUR	WI013255Y
		MAPLE BLUFF VILLAGE ATTORNEY'S OFF	WI013261A**
		DISTRICT ATTORNEY	WI013263A**
		DEPT OF JUST CRIME INFO BUR	WI013265Y
		DANE CO NARCOTICS & GANG TASK FORCE	WI0132700**
		DISTRICT ATTORNEY	WI013273A**
		DEPT OF JUST CRIME INFO BUR	WI013275Y
		DISTRICT ATTORNEY	WI013283A**
		DEPT OF JUST CRIME INFO BUR	WI013285Y
		FITCHBURG TWP MUN JUSTICE COURT	WI013291J**
		DISTRICT ATTORNEY	WI013293A**
		DEPT OF JUSTICE CRIME INFOR BUR	WI013295Y

COUNTY	CITY	AGENCY	ORI
		SHOREWOOD HILLS VILLAGE ATTY'S OFF	WI013301A**
		MAPLE BLUFF VILLAGE MUN JUST CRT	WI013301J**
		DISTRICT ATTORNEY	WI013303A*
		DEPT OF JUSTICE CRIME INFO BUR	WI013305Y
		DISTRICT ATTORNEY	WI013313A
		DEPT OF JUSTICE CRIME INFO BUR	WI013315Y**
		DISTRICT ATTORNEY	WI013323A**
		DEPT OF JUSTICE CRIME INFO BUR	WI013325Y
		DEPT OF JUSTICE CRIME INFO BUR	WI013335Y**
		MADISON CITY ATTORNEY'S OFFICE	WI013341A
		CIRCUIT COURT BRANCH 15	WI013343J
		WISCONSIN DEPARTMENT OF JUSTICE	WI013345Y**
		MADISON CITY ATTORNEY'S OFFICE	WI013351A
		CIRCUIT COURT BRANCH 16	WI013353J
		WI DEPT OF JUSTICE CRIME INFO BUREAU	WI013355Y
		MADISON CITY ATTORNEY'S OFFICE	WI013361A
		WI DEPT OF JUSTICE CRIME INFO BUREAU	WI013365Y
		MADISON CITY ATTORNEY'S OFFICE	WI013371A
		WI DEPT OF JUSTICE CRIME INFO BUREAU	WI013375Y
		MADISON CITY ATTORNEY'S OFFICE	WI013381A
		WI DEPT OF JUSTICE CRIME INFO BUREAU	WI013385Y
		MADISON CITY ATTORNEY'S OFFICE	WI013391A
		WI DEPT OF JUSTICE CRIME INFO BUREAU	WI013395Y
		MADISON CITY ATTORNEY'S OFFICE	WI013401A
		WI DEPT OF JUSTICE CRIME INFO BUREAU	WI013405Y
		MADISON CITY ATTORNEY'S OFFICE	WI013411A
		WI DEPT OF JUSTICE CRIME INFO BUREAU	WI013415Y**
		MADISON CITY ATTORNEY'S OFFICE	WI013421A
		WI DEPT OF JUSTICE CRIME INFO BUREAU	WI013425Y
		MADISON CITY ATTORNEY	WI013431A**
		WI DEPT OF JUSTICE CRIME INFO BUREAU	WI013435Y**
		MADISON CITY ATTORNEY	WI013441A**
		WI DEPT OF JUSTICE CRIME INFO BUREAU	WI013445Y**
		MADISON CITY ATTORNEY	WI013451A**
		WI DEPT OF JUSTICE CRIME INFO BUREAU	WI013465Y
		WI DEPT OF JUSTICE CRIME INFO BUREAU	WI013475Y
		WI DEPT OF JUSTICE CRIME INFO BUREAU	WI013485Y
		WI DEPT OF JUSTICE CRIME INFO BUREAU	WI013495Y
		WI DEPT OF JUSTICE CRIME INFO BUREAU	WI013505Y
		WI DEPT OF JUSTICE CRIME INFO BUREAU	WI013515Y
		WI DEPT OF JUSTICE CRIME INFO BUREAU	WI013525Y

COUNTY	CITY	AGENCY	ORI
		WI DEPT OF JUSTICE CRIME INFO BUREAU	WI013535Y
		WI DEPT OF JUSTICE CRIME INFO BUREAU	WI013545Y
		WI DEPT OF JUSTICE CRIME INFO BUREAU	WI013555Y
		FITCHBURG PD	WI0137000
		MAPLE BLUFF PD	WI0137100
		SHOREWOOD HILLS PD	WI0137500
		STATE CAPITOL POLICE	WI0137800
		STATE DIVISION OF MOTOR VEHICLES	WI0137900
		DEPT OF TRANSP VEHICLE REGISTRATION	WI0137980*
		DOT DRIVERS LICENSE INFO	WI0137981*
		WISCONSIN DIV OF MOTOR VEHICLES	WI0137985*
		WI DEPT OF REV ALCOHOL & TOBACCO ENF	WI0138000
		WI DOJ DIV OF NARCOTICS ENFORCEMENT	WI0138100
		CAPITAL SPRINGS CENTENNIAL STATE PARK	WI0138200
		WISCONSIN NATURAL RESOURCES	WIBAS0000*
		DNR BOAT REGISTRATION	WIBOAT000*
		WI DOJ DIV OF CRIM INVEST	WIDCI0000
		US FISH & WILDLIFE DIV OF LAW ENF	WIDIF0100**
		FEDERAL BUREAU OF INVESTIGATION	WIFBIMA00
		TIME SYSTEM CONTROL CENTER	WIHITC000*
		DNR LAW ENFORCEMENT BUREAU	WILEB0100
		DEPT OF TRANSP VEHICLE REGISTRATION	WILIC0000*
		DIRECTOR CRIME INFO BUREAU	WINCICREP*
		DIRECTOR CRIME INFO BUREAU	WINLETREP*
		DOT DRIVERS LICENSE INFO	WIOLN0000*
		CRIME INFORMATION BUREAU	WISIR0000*
		DNR SNOWMOBILE REGISTRATION	WISNOW000*
		DEP OF VET AFF MED CTR SECURITY SVC	WIVA00300
		DEPT OF TRANSP VEHICLE REGISTRATION	WIVIN0000*
		WI DIV OF EMERGENCY GOVERNMENT	WIWSP0099*
	MARSHALL	VILLAGE ATTORNEY'S OFFICE	WI013131A**
		MARSHALL VILLAGE PD	WI0131600
		MUNICIPAL JUSTICE COURT	WI013181J**
	MAZOMANIE	MUNICIPAL JUSTICE COURT	WI013031J**
		VILLAGE ATTORNEY'S OFFICE	WI013271A**
		MAZOMANIE PD	WI0137200
	MC FARLAND	VILLAGE ATTORNEY'S OFFICE	WI013281A**
		MUNICIPAL JUSTICE COURT	WI013021J**
		MCFARLAND PD	WI0137300
	MIDDLETON	MIDDLETON PD	WI0130200
		CITY ATTORNEY'S OFFICE	WI013031A**

COUNTY	CITY	AGENCY	ORI
	MONONA	MUNICIPAL JUSTICE COURT	WI013041J**
		MONONA PD	WI0130300
		CITY ATTORNEY'S OFFICE	WI013041A**
		MUNICIPAL JUSTICE COURT	WI013051J**
	MOUNT HOREB	MOUNT HOREB PD	WI0130400
		VILLAGE ATTORNEY'S OFFICE	WI013051A**
		MUNICIPAL JUSTICE COURT	WI013061J**
	OREGON	OREGON CORRECTIONAL CENTER	WI013025C
		OAKHILL CORRECTIONAL INSTITUTION	WI013045C
		OAKHILL CORRECTIONAL INSTITUTE	WI013095C
		WISCONSIN CORRECTIONAL CENTER	WI013105C
		WISCONSIN DEPT OF CORRECTIONS	WI013115G
		VILLAGE ATTORNEY'S OFFICE	WI013291A**
		MUNICIPAL JUSTICE COURT	WI013311J**
		OREGON PD	WI0137400
	OXFORD	FEDERAL CORRECTIONAL INSTITUTION	WI013027C**
		FEDERAL CORRECTIONAL INSTITUTION	WI013037C**
		FEDERAL CORRECTIONAL INSTITUTION	WI013047C**
		FEDERAL CORRECTIONAL INSTITUTION	WI013057C**
		FEDERAL CORRECTIONAL INSTITUTION	WI013067C**
		FEDERAL CORRECTIONAL INSTITUTION	WI013077C**
		FEDERAL CORRECTIONAL INSTITUTION	WI013087C**
		FEDERAL CORRECTIONAL INSTITUTION	WI013097C**
		FEDERAL CORRECTIONAL INSTITUTION	WI013107C**
		FEDERAL CORRECTIONAL INSTITUTION	WI013117C**
	STOUGHTON	CITY ATTORNEY'S OFFICE	WI013021A**
		STOUGHTON PD	WI0130500
		MUNICIPAL JUSTICE COURT	WI013081J**
		LAKE KEGONSA STATE PARK STOUGHTON	WI0132600
	SUN PRAIRIE	SUN PRAIRIE PD	WI0130600
		CITY ATTORNEY'S OFFICE	WI013061A**
		MUNICIPAL JUSTICE COURT	WI013091J**
	VERONA	MUNICIPAL JUSTICE COURT	WI013101J**
		CITY ATTORNEY'S OFFICE	WI013311A**
		VERONA PD	WI0137600
	WAUNAKEE	GOVERNOR NELSON STATE PARK	WI0130900
		MUNICIPAL JUSTICE COURT	WI013111J**
		VILLAGE ATTORNEY'S OFFICE	WI013321A**
		WAUNAKEE PD	WI0137700
DODGE	BEAVER DAM	BEAVER DAM PD	WI0140100
		WISCONSIN DEPT OF CORRECTIONS	WI014015G

COUNTY	CITY	AGENCY	ORI
		MUNICIPAL JUSTICE COURT	WI014021J**
		BEAVER DAM TOWNSHIP PD	WI0142000
	BROWNSVILLE	BROWNSVILLE PD	WI0141100
	FOX LAKE	FOX LAKE CORRECTIONAL INSTITUTION	WI014015C
		FOX LAKE PD	WI0140200
		FOX LAKE CORRECTIONAL INSTITUTION	WI014075C
		FOX LAKE TOWN PD	WI0141200
	HORICON	HORICON PD	WI0140300
		MUNICIPAL JUSTICE COURT	WI014031J**
	HUSTISFORD	HUSTISFORD PD	WI0140600
		HUSTISFORD TOWNSHIP PD IRON RIDGE	WI0141300
		LEBANON PD	WI0141700
	IRON RIDGE	IRON RIDGE PD	WI0141400
	JUNEAU	DODGE CO SO	WI0140000
		DISTRICT ATTORNEY'S OFFICE	WI014013A
		CIRCUIT COURT BRANCH 2	WI014013J
		CIRCUIT COURT BRANCH 1	WI014023J
		CIRCUIT COURT BRANCH 3	WI014033J
		JUNEAU PD	WI0140400
	LOMIRA	LOMIRA PD	WI0141000
	LOWELL	LOWELL PD	WI0141600
	MAYVILLE	MAYVILLE PD	WI0140500
		US FISH AND WILDLIFE SERVICES	WIDI00400**
		US FISH AND WILDLIFE SERVICES	WIDI00700**
	NEOSHO	NEOSHO PD	WI0141500
		ASHIPPUN PD	WI0141800
	RANDOLPH	RANDOLPH PD	WI0140800
	REESEVILLE	REESEVILLE PD	WI0140700
	THERESA	THERESA PD	WI0141900
	WAUPUN	WAUPUN CORRECTIONAL INSTITUTION	WI014025C
		DODGE CORRECTIONAL INSTITUTION	WI014035C
		MINIMUM SECURITY BUNKHOUSE	WI014045C
		WAUPUN CORRECTIONAL INSTITUTE	WI014055C
		DODGE CORRECTION INSTITUTION	WI014065C
		WAUPUN PD	WI0140900
		DODGE CORRECTIONAL INSTITUTION	WI014095C
DOOR	ELLISON BAY	NEWPORT STATE PARK	WI0150400
	FISH CREEK	GIBRALTER TOWNSHIP PD	WI0150700
		DEPT NAT RES PENINSULA PARK POLICE	WI0158000
	STURGEON BAY	DOOR CO SO	WI0150000
		DOOR COUNTY JAIL	WI0150001*

COUNTY	CITY	AGENCY	ORI
		STURGEON BAY PD	WI0150100
		DISTRICT ATTORNEY'S OFFICE	WI015013A
		CIRCUIT COURT	WI015013J
		POTAWATOMI STATE PARK S	WI0150500
		WHITEFISH DUNES STATE PARK	WI0150600
	WASHINGTON ISLAND	WASHINGTON ISLAND PD	WI0150200
		ROCK ISLAND STATE PARK	WI0150300
DOUGLAS	GORDON	GORDON CORRECTIONAL CENTER	WI016015C
		WISCONSIN DEPT OF CORRECTIONS	WI016025G
	OLON SPRINGS	OLON SPRINGS PD	WI0160300
	SUPERIOR	DOUGLAS CO SO	WI0160000
		SUPERIOR PD	WI0160100
		CITY ATTORNEY'S OFFICE	WI016011A**
		DISTRICT ATTORNEY'S OFFICE	WI016013A
		DOUGLAS CO COMMUNICATIONS CENTER	WI016013N
		WISCONSIN DEPT OF CORRECTIONS	WI016015G
		CIRCUIT COURT BRANCH 1	WI016023J
		CIRCUIT COURT BRANCH 2	WI016033J
		UNIV OF WI DEPT OF SECURITY	WI0160500
		PATTISON STATE PARK	WI0160600
		AMNICON FALLS STATE PARK	WI0160700
DUNN	BOYCEVILLE	BOYCEVILLE PD	WI0170200
		MUNICIPAL JUSTICE COURT BOYCEVILLE	WI017021J**
	COLFAX	COLFAX PD	WI0170300
		MUNICIPAL JUSTICE COURT	WI017031J**
	ELK MOUND	ELK MOUND PD	WI0170500
	KNAPP	KNAPP PD	WI0170700
	MENOMONIE	DUNN CO SO	WI0170000
		MENOMONIE PD	WI0170100
		CITY ATTORNEY'S OFFICE	WI017011A**
		MUNICIPAL JUSTICE COURT	WI017011J**
		DISTRICT ATTORNEY'S OFFICE	WI017013A
		CIRCUIT COURT BRANCH 1	WI017013J
		VILLAGE ATTORNEY'S OFFICE BOYCEVILLE	WI017021A**
		CIRCUIT COURT BRANCH 2	WI017023J
		VILLAGE ATTORNEY'S OFFICE COLFAX	WI017031A**
		VILLAGE ATTORNEY'S OFFICE WHEELER	WI017041A**
		VILLAGE ATTORNEY'S OFFICE ELK MOUND	WI017051A**
		UNIV OF WI STOUT CAMPUS POLICE	WI0170600
	WHEELER	WHEELER PD	WI0170400
EAU CLAIRE	ALTOONA	ALTOONA PD	WI0180200

COUNTY	CITY	AGENCY	ORI
	AUGUSTA	CITY ATTORNEY'S OFFICE	WI018041A**
		CITY ATTORNEY'S OFFICE	WI018011A**
		AUGUSTA PD	WI0180300
		MUNICIPAL JUSTICE COURT	WI018031J**
	EAU CLAIRE	EAU CLAIRE CO SO	WI0180000
		EAU CLAIRE PD	WI0180100
		DISTRICT ATTORNEY'S OFFICE	WI018013A
		CIRCUIT COURT BRANCH 2	WI018013J
		DOC SEX OFFENDER REGISTRY FIELD OFF	WI018015C**
		WISCONSIN DEPT OF CORRECTIONS	WI018015G
		CITY ATTORNEY'S OFFICE	WI018021A**
		CIRCUIT COURT BRANCH 1	WI018023J
		DEPT OF CORR DIV OF PROB & PAROLE	WI018025G
		U S MAGISTRATE JUDGE	WI018027J
		CIRCUIT COURT BRANCH 3	WI018033J
		WISCONSIN DEPT OF CORRECTIONS	WI018035G
		CIRCUIT COURT BRANCH 4	WI018043J
		WISCONSIN DEPT OF CORRECTIONS	WI018045G
		UNIV OF WI DEPT OF SAFETY & SECURITY	WI0180500
		CIRCUIT COURT BRANCH V	WI018053J
		WISCONSIN DEPT OF CORRECTIONS	WI018055G
		CIRCUIT COURT - BRANCH 5	WI018063J**
		CHIPPEWA RIVER STATE TRAIL	WI0180700
		SEYMOUR TOWNSHIP PD	WI0180800
		STATE PATROL EAU CLAIRE	WIWSP0600
	FAIRCHILD	FAIRCHILD PD	WI0180600
		VILLAGE ATTORNEY'S OFFICE	WI018061A**
	FALL CREEK	FALL CREEK PD	WI0180400
		VILLAGE ATTORNEY'S OFFICE	WI018051A**
FLORENCE	FLORENCE	FLORENCE CO SO	WI0190000
		MUNICIPAL JUSTICE COURT	WI019011J**
		DISTRICT ATTORNEY'S OFFICE	WI019013A
		CIRCUIT COURT	WI019013J
FOND DU LAC	BRANDON	BRANDON FAIRWATER PD	WI0201100
	CAMPBELLSPORT	CITY ATTORNEY'S OFFICE	WI020011A**
		CAMPBELLSPORT PD	WI0200300
		OSCEOLA TOWNSHIP CONSTABLE	WI0201300
	FOND DU LAC	FOND DU LAC CO SO F	WI0200000
		FOND DU LAC PD	WI0200100
		DISTRICT ATTORNEY'S OFFICE	WI020013A
		CIRCUIT COURT BRANCH 3	WI020013J

COUNTY	CITY	AGENCY	ORI
		WISCONSIN DEPT OF CORRECTIONS	WI020015G
		CITY ATTORNEY'S OFFICE	WI020021A**
		CIRCUIT COURT BRANCH 1	WI020023J
		CIRCUIT COURT BRANCH 2	WI020033J
		TAYCHEEDAH CORRECTIONAL INSTITUTE	WI020035C
		CIRCUIT COURT BRANCH 4	WI020043J
		CIRCUIT COURT BRANCH 5	WI020053J**
		STATE PATROL FOND DU LAC	WIWSP0300
	NORTH FOND DU LAC	NORTH FOND DU LAC VILLAGE PD	WI0200400
		LAKESIDE MUNICIPAL COURT	WI020081J
	OAKFIELD	VILLAGE ATTORNEY'S OFFICE	WI020071A**
		OAKFIELD PD OAKFIELD	WI0200900
	RIPON	RIPON PD	WI0200200
		CITY ATTORNEY'S OFFICE	WI020041A**
		TOWN OF RIPON POLICE DEPARTMENT	WI0201000
	ROSENDALE	ROSENDALE POLICE DEPARTMENT	WI0201200
	TAYCHEEDAH	TAYCHEEDAH CORRECTIONAL INSTIT	WI020025C
FOREST	CRANDON	FOREST CO SO	WI0210000
		CRANDON PD	WI0210100
		DISTRICT ATTORNEY'S OFFICE	WI021013A
		CIRCUIT COURT	WI021013J
	LAONA	LAONA PD	WI0210200
	WABENO	WABENO PD	WI0210300
GRANT	BAGLEY	WYALUSING STATE PARK BAGLEY	WI0221000
	BOSCOBEL	BOSCOBEL PD	WI0220100
		CITY ATTORNEY'S OFFICE	WI022011A**
	CASSVILLE	CASSVILLE PD	WI0220200
		VILLAGE ATTORNEY'S OFFICE	WI022021A**
		MUNICIPAL JUSTICE COURT	WI022021J**
		NELSON DEWEY STATE PARK	WI0221500
	CUBA CITY	CUBA CITY PD	WI0220800
		CITY ATTORNEY'S OFFICE	WI022081A**
	DICKYVILLE	DICKYVILLE PD	WI0220900
		VILLAGE ATTORNEY'S OFFICE	WI022091A**
	FENNIMORE	FENNIMORE PD	WI0220300
		CITY ATTORNEY'S OFFICE	WI022031A**
		MUNICIPAL JUSTICE COURT	WI022031J**
	HAZEL GREEN	VILLAGE ATTORNEY'S OFFICE	WI022101A**
		MUNICIPAL JUSTICE COURT	WI022101J**
		HAZEL GREEN PD	WI0221100
	LANCASTER	GRANT CO SO	WI0220000

COUNTY	CITY	AGENCY	ORI
		DISTRICT ATTORNEY'S OFFICE R	WI022013A
		CIRCUIT COURT BRANCH 1	WI022013J
		CIRCUIT COURT BRANCH 2	WI022023J
		LANCASTER PD	WI0220400
		CITY ATTORNEY'S OFFICE	WI022041A**
	MUSCODA	VILLAGE ATTORNEY'S OFFICE	WI022111A**
		MUSCODA PD	WI0221200
	PLATTEVILLE	PLATTEVILLE PD	WI0220500
		CITY ATTORNEY'S OFFICE	WI022051A**
		UNIV OF WI DEPT OF SECURITY	WI0221400
GREEN	POTOSI	POTOSI PD	WI0220600
		VILLAGE ATTORNEY'S OFFICE	WI022061A**
	ALBANY	ALBANY PD	WI0230300
		VILLAGE ATTORNEY'S OFFICE	WI023031A**
		MUNICIPAL JUSTICE COURT	WI023041J**
	BRODHEAD	CITY ATTORNEY'S OFFICE	WI023011A**
		MUNICIPAL JUSTICE COURT	WI023011J**
		BRODHEAD PD	WI0230200
	BROOKLYN	BROOKLYN PD	WI0230500
		VILLAGE ATTORNEY'S OFFICE	WI023061A**
		MUNICIPAL JUSTICE COURT	WI023061J**
	MONROE	GREEN CO SO	WI0230000
		MONROE PD	WI0230100
		DISTRICT ATTORNEY'S OFFICE	WI023013A
		CIRCUIT COURT	WI023013J
		WISCONSIN DEPT OF CORRECTIONS	WI023015G
		CITY ATTORNEY'S OFFICE	WI023021A**
		NEW GLARUS WOODS STATE PARK	WI0230700
		SUGAR RIVER STATE TRAIL	WI0230800
		BROWNTOWN-CADIZ SPRINGS RECR AREA	WI0230900
	MONTICELLO	MONTICELLO PD	WI0230400
		VILLAGE ATTORNEY'S OFFICE	WI023051A**
	NEW GLARUS	NEW GLARUS PD	WI0230600
		VILLAGE ATTORNEY'S OFFICE	WI023071A**
		BADGER STATE TRAIL	WI0231000
GREEN LAKE	BERLIN	BERLIN PD	WI0240100
		CITY ATTORNEY'S OFFICE	WI024041A**
		MUNICIPAL JUSTICE COURT	WI024041J**
	GREEN LAKE	GREEN LAKE CO SO	WI0240000
		DISTRICT ATTORNEY'S OFFICE	WI024013A
		CIRCUIT COURT	WI024013J

COUNTY	CITY	AGENCY	ORI
		GREEN LAKE PD	WI0240500
		CITY ATTORNEY'S OFFICE	WI024061A**
	KINGSTON	VILLAGE ATTORNEY'S OFFICE	WI024021A**
	MARKESAN	CITY ATTORNEY'S OFFICE	WI024011A**
		MARKESAN PD	WI0240300
	PRINCETON	PRINCETON PD	WI0240400
		CITY ATTORNEY'S OFFICE	WI024051A**
IOWA	ARENA	VILLAGE ATTORNEY'S OFFICE	WI025041A**
		ARENA PD	WI0250500
	AVOCA	AVOCA PD	WI0250800
	BARNEVELD	VILLAGE ATTORNEY'S OFFICE	WI025051A**
		BARNEVELD PD	WI0250600
	BLUE MOUNDS	MILITARY RIDGE STATE TRAIL	WI0250400
	DODGEVILLE	IOWA CO SO	WI0250000
		DODGEVILLE PD	WI0250100
		CITY ATTORNEY'S OFFICE	WI025011A**
		DISTRICT ATTORNEY'S OFFICE	WI025013A
		CIRCUIT COURT	WI025013J
		WISCONSIN DEPT OF CORRECTIONS	WI025015G
		DEPT NAT RES GOV DODGE PARK POLICE	WI0258000
	HIGHLAND	HIGHLAND PD	WI0250300
		VILLAGE ATTORNEY'S OFFICE	WI025031A**
	MINERAL POINT	MINERAL POINT PD	WI0250200
		CITY ATTORNEY'S OFFICE	WI025021A**
	SPRING GREEN	TOWER HILL STATE PARK	WI0251000
IRON	HURLEY	IRON CO SO	WI0260000
		HURLEY PD	WI0260100
		DISTRICT ATTORNEY'S OFFICE	WI026013A
		CIRCUIT COURT	WI026013J
	MERCER	TURTLE FLAMBEAU FLOWAGE RANGER ST	WI0260400
JACKSON	ALMA CENTER	ALMA CENTER PD	WI0270800
	BLACK RIVER FALLS	JACKSON CO SO	WI0270000
		BLACK RIVER FALLS PD	WI0270100
		CITY ATTORNEY'S OFFICE	WI027011A**
		DISTRICT ATTORNEY'S OFFICE	WI027013A
		CIRCUIT COURT	WI027013J
		JACKSON CORRECTION INSTITUTE	WI027015C
		WISCONSIN DEPT OF CORRECTIONS	WI027015G
		BROCKWAY TWP PD	WI0270200**
		BROCKWAY TWP ATTORNEY'S OFF	WI027021A**
		BLACK RIVER STATE FOREST	WI0270700

COUNTY	CITY	AGENCY	ORI
	MELROSE	MELROSE PD	WI0270300
		VILLAGE ATTORNEY'S OFFICE	WI027031A**
	MERRILLAN	MERRILLAN PD	WI0270400
		VILLAGE ATTORNEY'S OFFICE	WI027041A**
	MILLSTON	MILLSTON PD	WI0270500
		MILLSTON TWP ATTORNEY'S OFF	WI027051A**
	TAYLOR	TAYLOR PD	WI0270600
		VILLAGE ATTORNEY'S OFFICE	WI027061A**
JEFFERSON	FORT ATKINSON	FORT ATKINSON PD	WI0280100
	JEFFERSON	JEFFERSON CO SO	WI0280000
		DISTRICT ATTORNEY'S OFFICE	WI028013A
		WISCONSIN DEPT OF CORRECTIONS	WI028015G
		JEFFERSON PD	WI0280200
	JOHNSON CREEK	JOHNSON CREEK PD	WI0280500
	LAKE MILLS	LAKE MILLS PD	WI0280400
		TOWN OF LAKE MILLS PD	WI0281000
		GLACIAL DRUMLIN STATE TRAIL	WI0281100
	PALMYRA	PALMYRA PD	WI0280600
	WATERLOO	WATERLOO PD	WI0280700
	WATERTOWN	WATERTOWN PD	WI0280300
JUNEAU	CAMP DOUGLAS	CAMP DOUGLAS PD	WI0290600
		VILLAGE ATTORNEY'S OFFICE	WI029061A**
		MUNICIPAL JUSTICE COURT	WI029061J**
	ELROY	ELROY PD	WI0290100
		CITY ATTORNEY'S OFFICE	WI029021A**
	LYNDON STATION	LYNDON STATION PD	WI0290700
		VILLAGE ATTORNEY'S OFFICE	WI029071A**
	MAUSTON	JUNEAU CO SO	WI0290000
		DISTRICT ATTORNEY'S OFFICE	WI029013A
		CIRCUIT COURT	WI029013J
		MAUSTON PD	WI0290200
		CITY ATTORNEY'S OFFICE	WI029031A**
	NECEDAH	NECEDAH PD	WI0290400
		VILLAGE ATTORNEY'S OFFICE	WI029041A**
		BUCKHORN STATE PARK	WI0290800
		US FISH AND WILDLIFE SERVICES	WIDI00500**
	NEW LISBON	CITY ATTORNEY'S OFFICE	WI029011A**
		NEW LISBON CORRECTIONAL INSTITUTION	WI029015C
		NEW LISBON CORRECTIONAL INSTITUTION	WI029025C**
		NEW LISBON PD	WI0290300
	UNION CENTER	UNION CENTER PD	WI0290900

COUNTY	CITY	AGENCY	ORI
	WONEWOC	WONEWOC PD	WI0290500
		VILLAGE ATTORNEY'S OFFICE	WI029051A**
KENOSHA	KANSASVILLE	BONG STATE RECREATION AREA	WI0301000
	KENOSHA	KENOSHA CO SO	WI0300000
		KENOSHA PD	WI0300100
		KENOSHA PD RECORDS	WI0300101*
		CITY ATTORNEY'S OFFICE	WI030011A**
		DISTRICT ATTORNEY'S OFFICE	WI030013A
		CIRCUIT COURT BRANCH 1	WI030013J
		KENOSHA CITY COUNTY JOINT SERVICES	WI030013N
		KENOSHA CORRECTIONAL CENTER	WI030015C
		WISCONSIN DEPT OF CORRECTIONS	WI030015G
		CIRCUIT COURT BRANCH 2	WI030023J
		WISCONSIN DEPT OF CORRECTIONS	WI030025C
		WISCONSIN DEPT OF CORRECTIONS	WI030025G
		UW PARKSIDE UNIV POLICE & SAFETY	WI0300300
		MUNICIPAL JUSTICE COURT	WI030031J**
		CIRCUIT COURT BRANCH 3	WI030033J
		WISCONSIN DEPT OF CORRECTIONS	WI030035G
		CIRCUIT COURT BRANCH 4	WI030043J
		WISCONSIN DEPT OF CORRECTIONS	WI030045G
		CIRCUIT COURT BRANCH 5	WI030053J
		CIRCUIT COURT BRANCH 6	WI030063J
		CIRCUIT COURT BRANCH 7	WI030073J
		MUNICIPAL JUSTICE COURT	WI030081J**
	NEW MUNSTER	WHEATLAND TOWNSHIP ATTORNEY'S OFF	WI030051A**
		WHEATLAND TOWNSHIP PD	WI0300700
		WHEATLAND TOWNSHIP MUN JUST CRT	WI030071J**
	PADDOCK LAKE	MUNICIPAL JUSTICE COURT	WI030091J**
	PLEASANT PRAIRIE	PLEASANT PRAIRIE TOWNSHIP PD	WI0300800
	SILVER LAKE	MUNICIPAL JUSTICE COURT	WI030011J**
		VILLAGE ATTORNEY'S OFFICE	WI030031A**
		SILVER LAKE PD	WI0300400
	TWIN LAKES	TWIN LAKES PD	WI0300200
		VILLAGE ATTORNEY'S OFFICE	WI030021A**
		MUNICIPAL JUSTICE COURT	WI030021J**
KEWAUNEE	ALGOMA	ALGOMA PD	WI0310100
		CITY ATTORNEY'S OFFICE	WI031011A**
	KEWAUNEE	KEWAUNEE CO SO	WI0310000
		DISTRICT ATTORNEY'S OFFICE	WI031013A
		CIRCUIT COURT	WI031013J

COUNTY	CITY	AGENCY	ORI
		KEWAUNEE PD	WI0310200
		CITY ATTORNEY'S OFFICE	WI031021A**
	LUXEMBURG	LUXEMBURG PD	WI0310400
		VILLAGE ATTORNEY'S OFFICE	WI031041A**
LA CROSSE	BANGOR	BANGOR PD	WI0320500
	HOLMEN	HOLMEN PD	WI0320700
	LA CROSSE	LA CROSSE CO SO	WI0320000
		LA CROSSE PD	WI0320100
		MUNICIPAL JUSTICE COURT	WI032011J**
		DISTRICT ATTORNEY'S OFFICE	WI032013A
		CIRCUIT COURT BRANCH 2	WI032013J
		CIRCUIT COURT BRANCH 1	WI032023J
		CIRCUIT COURT BRANCH 3	WI032033J
		SHELBY PD	WI0320400
		CIRCUIT COURT BRANCH 4	WI032043J
		CIRCUIT COURT BRANCH 5	WI032053J**
		CAMPBELL TOWNSHIP PD	WI0320600
		UNIV OF WI DEPT OF SECURITY	WI0320800
		LA CROSSE AIRPORT POLICE DEPARTMENT	WI0320900
		HOUSING AUTHORITY CITY OF LA CROSSE	WIA00N99Q**
		WISCONSIN DEPT OF CORRECTIONS	WI032015G
	ONALASKA	ONALASKA PD	WI0320200
		MUNICIPAL JUSTICE COURT	WI032021J**
		UPPER MISSISSIPPI FISH & WILDLIFE REFUGE	WIDI00800**
	WEST SALEM	WEST SALEM PD	WI0320300
LAFAYETTE	ARGYLE	ARGYLE PD	WI0330100
	BELMONT	BELMONT PD	WI0330500
	BENTON	BENTON PD	WI0330600
	BLANCHARDVILLE	BLANCHARDVILLE PD	WI0330200
		YELLOWSTONE LAKE STATE PARK	WI0330900
	DARLINGTON	LAFAYETTE CO SO	WI0330000
		DISTRICT ATTORNEY'S OFFICE	WI033013A
		CIRCUIT COURT	WI033013J
		DARLINGTON PD	WI0330300
	SHULLSBURG	SHULLSBURG PD	WI0330400
	SOUTH WAYNE	SOUTH WAYNE PD	WI0330700
LANGLADE	ANTIGO	LANGLADE CO SO	WI0340000
		ANTIGO PD	WI0340100
		DISTRICT ATTORNEY'S OFFICE	WI034013A
		CIRCUIT COURT	WI034013J
LINCOLN	IRMA	LINCOLN HILLS SCHOOL WALES	WI035015C

COUNTY	CITY	AGENCY	ORI
	MERRILL	WI DOC LINCOLN HILL SCHOOL	WI035025C
		LINCOLN CO SO	WI0350000
		MERRILL PD	WI0350100
		CITY ATTORNEY'S OFFICE	WI035011A**
		MUNICIPAL JUSTICE COURT	WI035011J**
		DISTRICT ATTORNEY'S OFFICE	WI035013A
		CIRCUIT COURT MERRILL	WI035013J
		WISCONSIN DEPT OF CORRECTIONS	WI035015G**
		CIRCUIT COURT BRANCH 2	WI035023J**
		DEPT COOR DIV COMM CORR REGION 6	WI035025G*
		COUNCIL GROUNDS STATE PARK	WI0350300
	TOMAHAWK	TOMAHAWK POLICE DEPARTMENT	WI0350200
		CITY ATTORNEY'S OFFICE	WI035021A**
MANITOWOC	CLEVELAND	CLEVELAND PD	WI0360600
	KIEL	KIEL PD	WI0360500
	MANITOWOC	MANITOWOC CO SO	WI0360000
		MANITOWOC PD	WI0360100
		DISTRICT ATTORNEY'S OFFICE	WI036013A
		CIRCUIT COURT BRANCH 1	WI036013J
		CIRCUIT COURT BRANCH 2	WI036023J
		CIRCUIT COURT BRANCH 3	WI036033J
	MISHICOT	MISHICOT PD	WI0360800
	REEDSVILLE	REEDSVILLE VILLAGE PD	WI0361000
	ST NAZIANZ	ST NAZIANZ PD	WI0360700
	TWO RIVERS	TWO RIVERS PD	WI0360200
	VALDERS	VALDERS PD	WI0360400
MARATHON	ATHENS	ATHENS PD	WI0370400
	EDGAR	EDGAR PD	WI0370500
	MARATHON	MARATHON PD	WI0370600
		VILLAGE ATTORNEY'S OFFICE	WI037071A**
	MOSINEE	MOSINEE PD	WI0371000
		CITY ATTORNEY'S OFFICE	WI037111A**
		MUNICIPAL JUSTICE COURT	WI037111J**
	ROTHSCHILD	ROTHSCHILD PD	WI0370100
		MUNICIPAL JUSTICE COURT	WI037011J**
		VILLAGE ATTORNEY'S OFFICE	WI037031A**
	SCHOFIELD	MUNICIPAL JUSTICE COURT	WI037021J**
		CITY ATTORNEY'S OFFICE	WI037041A**
		WESTON TOWNSHIP ATTORNEY'S OFFICE	WI037101A**
		EVEREST METROPOLITAN POLICE DEPT	WI0371300
	SPENCER	SPENCER PD	WI0370700

COUNTY	CITY	AGENCY	ORI
		VILLAGE ATTORNEY'S OFFICE	WI037081A**
	STRATFORD	STRATFORD PD	WI0370800
	WAUSAU	MARATHON CO SO	WI0370000
		MARATHON COUNTY JAIL	WI0370001*
		MARATHON CO DETECTIVE BUREAU	WI0370002*
		MARATHON CO SHERIFF	WI0370007*
		DISTRICT ATTORNEY'S OFFICE	WI037013A
		CIRCUIT COURT BRANCH 2	WI037013J
		WISCONSIN DEPT OF CORRECTIONS	WI037015G
		WISCONSIN DEPARTMENT OF JUSTICE	WI037015Y**
		CITY ATTORNEY'S OFFICE	WI037021A**
		CIRCUIT COURT BRANCH 1	WI037023J
		WI COURT OF APPEALS DISTRICT 3	WI037025J
		U S MAGISTRATE JUDGE	WI037027J
		WAUSAU PD	WI0370300
		CIRCUIT COURT BRANCH 3	WI037033J
		MUNICIPAL JUSTICE COURT	WI037041J**
		CIRCUIT COURT BRANCH 4	WI037043J
		CIRCUIT COURT BRANCH 5	WI037053J**
		RIB MOUNTAIN STATE PARK	WI0371200
		STATE PATROL WAUSAU	WIWSP0400
MARINETTE	COLEMAN	COLEMAN PD	WI0380400
		MUNICIPAL JUSTICE COURT	WI038041J**
	CRIVITZ	CRIVITZ PD	WI0380500
		MUNICIPAL JUSTICE COURT	WI038051J**
		VILLAGE ATTORNEY'S OFFICE	WI038061A**
		GOV TOMMY G THOMPSON STATE PARK	WI0381000
		PESHTIGO RIVER STATE FOREST PD	WI0381100
	MARINETTE	MARINETTE CO SO	WI0380000
		MARINETTE PD	WI0380100
		MUNICIPAL JUSTICE COURT	WI038011J**
		DISTRICT ATTORNEY'S OFFICE	WI038013A
		CIRCUIT COURT BRANCH 1	WI038013J
		CITY ATTORNEY'S OFFICE	WI038021A**
		CIRCUIT COURT BRANCH 2	WI038023J
		COUNTY COURT COMMISSIONER	WI038033J
	NIAGARA	NIAGARA PD	WI0380200
		MUNICIPAL JUSTICE COURT	WI038021J**
		VILLAGE ATTORNEY'S OFFICE	WI038031A**
	PESHTIGO	PESHTIGO PD	WI0380300
		MUNICIPAL JUSTICE COURT	WI038031J**

COUNTY	CITY	AGENCY	ORI
MARQUETTE	MONTELLO	CITY ATTORNEY'S OFFICE	WI038041A**
		VILLAGE ATTORNEY'S OFFICE	WI039051A**
		MARQUETTE CO SO	WI0390000
		MONTELLO PD	WI0390100
		CITY ATTORNEY'S OFFICE	WI039011A**
		MUNICIPAL JUSTICE COURT	WI039011J**
		DISTRICT ATTORNEY'S OFFICE	WI039013A
		CIRCUIT COURT	WI039013J
	NESHKORO	NESHKORO PD	WI0390300
		VILLAGE ATTORNEY'S OFFICE	WI039031A**
	OXFORD	FEDERAL CORRECTIONAL INSTITUTION	WI039017C**
		OXFORD PD	WI0390400
		VILLAGE ATTORNEY'S OFFICE	WI039041A**
	WESTFIELD	WESTFIELD PD	WI0390200
		VILLAGE ATTORNEY'S OFFICE	WI039021A**
MENOMINEE	KESHENA	MENOMINEE COUNTY SHERIFFS OFF	WI0400000
		MENOMINEE INDIAN TRIBAL PD	WI0400100
	SHAWANO	DISTRICT ATTORNEY'S OFFICE	WI040013A
		CIRCUIT COURT BRANCH 1	WI040013J
		CIRCUIT COURT BRANCH 2	WI040023J
MILWAUKEE	BAYSIDE	VILLAGE ATTORNEY'S OFFICE	WI041011A**
		MUNICIPAL JUSTICE COURT	WI041011J
	BROWN DEER	BROWN DEER PD	WI0410200
		MUNICIPAL JUSTICE COURT	WI041021J**
		VILLAGE ATTORNEY'S OFFICE	WI041191A**
	CUDAHY	CUDAHY PD	WI0410300
		MUNICIPAL JUSTICE COURT	WI041031J**
	FOX POINT	FOX POINT PD	WI0410400
	FRANKLIN	HOUSE OF CORRECTIONS MILWAUKEE	WI041013C
		CITY ATTORNEY'S OFFICE	WI041031A**
		FRANKLIN PD	WI0410500
		MUNICIPAL JUSTICE COURT	WI041051J**
		MILW HOUSE OF CORRECTIONS TERM 2	WI041063C
		HOUSE OF CORRECTIONS	WI041073C**
		MILW CO HOUSE OF CORREC ADULT CTR	WI041093C
	GLENDALE	GLENDALE PD	WI0410600
		MUNICIPAL JUSTICE COURT	WI041061J**
		CITY ATTORNEY'S OFFICE	WI041121A**
	GREENDALE	VILLAGE ATTORNEY'S OFFICE	WI041051A**
		GREENDALE PD	WI0410700
		MUNICIPAL JUSTICE COURT	WI041071J**

COUNTY	CITY	AGENCY	ORI
	GREENFIELD	GREENFIELD PD	WI0410800
		CITY ATTORNEY'S OFFICE	WI041111A**
		MUNICIPAL JUSTICE COURT	WI041151J**
	HALES CORNERS	VILLAGE ATTORNEY'S OFFICE	WI041061A**
		MUNICIPAL JUSTICE COURT	WI041081A**
		HALES CORNERS PD	WI0410900
	MILWAUKEE	MILWAUKEE CO SO	WI0410000
		MILWAUKEE CO DETECTIVE BUREAU	WI0410096*
		BAYSIDE PD	WI0410100
		DISTRICT ATTORNEY'S OFFICE	WI041013A
		CIRCUIT COURT BRANCH 1	WI041013J
		MARSHALL E SHERRER CORRECTIONAL CTR	WI041015C
		WISCONSIN DEPT OF CORRECTIONS	WI041015G
		WI DEPT OF JUSTICE CRIME LABORATORY	WI041015Y
		U S ATTORNEY	WI041017A
		U S PROBATION OFFICE	WI041017G
		U S DISTRICT COURT	WI041017J
		U S DEPT OF LABOR OLMS DIST OFF	WI041017Y**
		CANADIAN PACIFIC RAILWAY POLICE SRV	WI041019E**
		MILWAUKEE HOUSING AUTHORITY	WI041019Q**
		CIRCUIT COURT BRANCH 19	WI041023J
		WOMENS CORRECTIONAL CENTER	WI041025C
		DIV OF PROBATION/PAROLE REG 3 TERM 2	WI041025G
		DOJ U S ATTORNEY'S OFFICE	WI041027A**
		U S MAGISTRATE JUDGE	WI041027J
		US SOCIAL SEC ADMIN OFFICE OF INVEST	WI041027Y
		CO DIST ATTY OFF TERM 2	WI041033A
		CIRCUIT COURT BRANCH 20	WI041033J
		ABODE CORRECTIONAL CENTER	WI041035C
		WISCONSIN DEPT OF CORRECTIONS	WI041035G
		CITY ATTORNEY'S OFFICE	WI041041A
		CO DIST ATTY OFF TERM 3	WI041043A
		CIRCUIT COURT BRANCH 21	WI041043J
		FELMERS O CHANEY CORRECT CENTER	WI041045C
		WISCONSIN DEPT OF CORRECTIONS	WI041045G
		CO DIST ATTY OFF TERM 4	WI041053A
		CIRCUIT COURT BRANCH 22	WI041053J
		WISCONSIN DEPT OF CORRECTIONS	WI041055G
		CO DIST ATTY OFF TERM 5	WI041063A
		CIRCUIT COURT BRANCH 23	WI041063J
		DOC DIV OF COMM CORR SECURE DETENT	WI041065G

COUNTY	CITY	AGENCY	ORI
		CO DIST ATTY OFF TERM 6	WI041073A**
		CIRCUIT COURT BRANCH 24	WI041073J
		WISCONSIN DEPT OF CORRECTIONS	WI041075C
		WISCONSIN DEPT OF CORRECTIONS	WI041075G**
		CO DISTRICT ATTORNEY'S OFFICE TERM 7	WI041083A
		CIRCUIT COURT BRANCH 25	WI041083J
		WISCONSIN DEPT OF CORRECTIONS	WI041085G
		MILWAUKEE COUNTY DISTRICT ATTORNEY	WI041093A
		CIRCUIT COURT BRANCH 26	WI041093J
		WISCONSIN DEPT OF CORRECTIONS	WI041095G
		MILWAUKEE COUNTY DISTRICT ATTORNEY	WI041103A
		CIRCUIT COURT BRANCH 27	WI041103J
		WI DOC DIVIS COMMUNITY CORR REG 3	WI041105G
		RIVER HILLS PD	WI0411100
		CIRCUIT COURT BRANCH 28	WI041113J
		WI DOC DIVIS COMMUNITY CORR REG 3	WI041115G
		CIRCUIT COURT BRANCH 29	WI041123J
		CIRCUIT COURT BRANCH 30	WI041133J
		RIVER HILLS VILLAGE ATTORNEY'S OFF	WI041141A**
		MILWAUKEE MUNICIPAL COURT	WI041141J
		CIRCUIT COURT BRANCH 31	WI041143J
		CIRCUIT COURT BRANCH 2	WI041153J
		RIVER HILLS VILLAGE MUN JUSTICE COURT	WI041161J**
		CIRCUIT COURT BRANCH 3	WI041163J
		CIRCUIT COURT BRANCH 4	WI041173J
		CIRCUIT COURT BRANCH 5	WI041183J
		UNIVERSITY OF WISCONSIN PD	WI0411900
		CIRCUIT COURT BRANCH 6	WI041193J
		ST FAIR PK PD	WI0412000
		FOX POINT VILLAGE ATTORNEY'S OFFICE	WI041201A**
		CIRCUIT COURT BRANCH 7	WI041203J
		WI COURT OF APPEALS DISTRICT 1	WI041205J
		HAVENWOODS FOREST PRESERVE	WI0412100
		CIRCUIT COURT BRANCH 8	WI041213J
		MILWAUKEE HIDTA INTELL & TECH SUPPORT CTR	WI0412200
		CIRCUIT COURT BRANCH 9	WI041223J
		MILW LAKESHORE STATE PARK LAW ENF	WI0412300
		CIRCUIT COURT BRANCH 10	WI041233J
		CIRCUIT COURT BRANCH 11	WI041243J
		CIRCUIT COURT BRANCH 12	WI041253J

COUNTY	CITY	AGENCY	ORI
		CIRCUIT COURT BRANCH 13	WI041263J
		CIRCUIT COURT BRANCH 14	WI041273J
		CIRCUIT COURT BRANCH 15	WI041283J
		CIRCUIT COURT BRANCH 16	WI041293J
		CIRCUIT COURT BRANCH 17	WI041303J
		CIRCUIT COURT BRANCH 18	WI041313J
		CIRCUIT COURT BRANCH 32	WI041323J
		CIRCUIT COURT BRANCH 33	WI041333J
		CIRCUIT COURT BRANCH 34	WI041343J
		CIRCUIT COURT BRANCH 35	WI041353J
		CIRCUIT COURT BRANCH 36	WI041363J
		CIRCUIT COURT BRANCH 37	WI041373J
		CIRCUIT COURT BRANCH 38	WI041383J
		CIRCUIT COURT BRANCH 39	WI041393J
		CIRCUIT COURT BRANCH 40	WI041403J
		CIRCUIT COURT BRANCH 41	WI041413J
		CIRCUIT COURT BRANCH 42	WI041423J
		CIRCUIT COURT BRANCH 43	WI041433J
		CIRCUIT COURT BRANCH 44	WI041443J
		CIRCUIT COURT BRANCH 45	WI041453J
		CIRCUIT COURT BRANCH 46	WI041463J
		CIRCUIT COURT BRANCH 47	WI041473J
		CIRCUIT COURT BRANCH 47	WI041483J**
		MILWAUKEE POLICE DEPARTMENT	WI0415000**
		OFF PERS MGMT OFF OF FED INV	WI0PM010R**
		AIR FORCE OFFICE OF SPECIAL INVEST	WI0SI0000**
		US AIR FORCE SECURITY POLICE	WIAF00100*
		INS MILW APPLICATION SERVICE CENTER	WIASC0000**
		US COAST GUARD BASE MILWAUKEE	WICG00100*
		US FOREST SER LAW ENF GRP EASTERN REG	WID0A0100
		DRUG ENFORCEMENT ADMINISTRATION	WIDEA01S1*
		DSS INVES RESIDENT AGENCY D32ML	WIDIS010R**
		FEDERAL BUREAU OF INVESTIGATION	WIFBIMW00
		INTERNAL REVENUE SERVICE	WIIRS80S0*
		MILWAUKEE PD	WIMPD0000
		MILWAUKEE PD	WIMPD0032*
		US POSTAL INSPECTION SERVICE	WIPO001S0*
		US SECRET SERVICE	WISS210S0*
		DEPT OF VET AFFAIRS MED CTR POLICE	WIVA00100
	OAK CREEK	OAK CREEK PD	WI0411000
		CITY ATTORNEY'S OFFICE	WI041131A**

COUNTY	CITY	AGENCY	ORI
	SAINT FRANCIS	MUNICIPAL JUSTICE COURT	WI041191J**
		SAINT FRANCIS PD	WI0411200
		CITY ATTORNEY'S OFFICE	WI041151A**
		MUNICIPAL JUSTICE COURT	WI041171J**
	SHOREWOOD	MUNICIPAL JUSTICE COURT	WI041091J**
		SHOREWOOD PD	WI0411300
		VILLAGE ATTORNEY'S OFFICE	WI041161A**
	SOUTH MILWAUKEE	MUNICIPAL JUSTICE COURT SOUTH	WI041101J**
		SOUTH MILWAUKEE PD	WI0411400
	WAUWATOSA	MUNICIPAL JUSTICE COURT	WI041111J**
		WAUWATOSA PD	WI0411500
		CITY ATTORNEY'S OFFICE	WI041171A**
	WEST ALLIS	CITY ATTORNEY'S OFFICE	WI041091A**
		MUNICIPAL JUSTICE COURT	WI041121J**
		WEST ALLIS PD	WI0411600
	WEST MILWAUKEE	CITY ATTORNEY'S OFFICE WEST	WI041101A**
		WEST MILWAUKEE PD	WI0411700
		MUNICIPAL JUSTICE COURT WEST	WI041201J**
	WHITEFISH BAY	WHITEFISH BAY PD	WI0411800
		VILLAGE ATTORNEY'S OFFICE	WI041181A**
		MUNICIPAL JUSTICE COURT	WI041211J**
MONROE	CASHTON	CASHTON PD	WI0420100
		VILLAGE ATTORNEY'S OFFICE	WI042031A**
		MUNICIPAL JUSTICE COURT	WI042031J**
	FORT MCCOY	USA CID FORT MCCOY	WICID0100
	KENDALL	KENDALL PD	WI0420400
		VILLAGE ATTORNEY'S OFFICE	WI042041A**
	NORWALK	NORWALK PD	WI0420500
		VILLAGE ATTORNEY'S OFFICE	WI042051A**
		MUNICIPAL JUSTICE COURT	WI042071J**
	SPARTA	MONROE CO SO	WI0420000
		CITY ATTORNEY'S OFFICE	WI042011A**
		MUNICIPAL JUSTICE COURT	WI042011J**
		DISTRICT ATTORNEY'S OFFICE	WI042013A
		CIRCUIT COURT	WI042013J
		MONROE CO 911 COMMUNICATIONS CTR	WI042013N
		SPARTA PD	WI0420200
		CIRCUIT COURT BRANCH 2	WI042023J
		USA PROVOST MARSHAL FT MCCOY	WIUSA0100**
		PROVOST MARSHALL FORT MCCOY	WIUSA01S0*
	TOMAH	CITY ATTORNEY'S OFFICE	WI042021A**

COUNTY	CITY	AGENCY	ORI
		MUNICIPAL JUSTICE COURT	WI042021J**
		TOMAH PD	WI0420300
		HO CHUNK NATION HOUSING AUTHORITY	WIA00M99Q**
		DEP OF VET AFF MED CTR SECURITY SVC	WIVA00200
		STATE PATROL TOMAH	WIWSP0700
	WARRENS	WARRENS PD	WI0420700
	WILTON	WILTON PD	WI0420600
		VILLAGE ATTORNEY'S OFFICE	WI042061A**
OCONTO	GILLETT	GILLETT PD	WI0430100
		CITY ATTORNEY'S OFFICE GILLETT	WI043011A**
		MUNICIPAL JUSTICE COURT	WI043051J**
	LENA	LENA PD	WI0430400
		VILLAGE ATTORNEY'S OFFICE	WI043061A**
		MUNICIPAL JUSTICE COURT	WI043071J**
	OCONTO	OCONTO CO SO	WI0430000
		DISTRICT ATTORNEY'S OFFICE	WI043013A
		CIRCUIT COURT	WI043013J
		OCONTO PD	WI0430200
		CIRCUIT COURT BRANCH 2	WI043023J**
		CITY ATTORNEY'S OFFICE	WI043041A**
		MUNICIPAL JUSTICE COURT	WI043061J**
		VILLAGE ATTORNEY'S OFFICE SURING	WI043071A**
	OCONTO FALLS	MUNICIPAL JUSTICE COURT	WI043021J**
		OCONTO FALLS PD	WI0430300
		CITY ATTORNEY'S OFFICE	WI043051A**
	SURING	MUNICIPAL JUSTICE COURT	WI043011J**
		SURING PD	WI0430500
ONEIDA	LAKE TOMAHAWK	MCNAUGHTON CORRECTIONAL CENTER	WI044015C
	MINOCQUA	MINOCQUA PD	WI0440100
		TOWNSHIP ATTORNEY'S OFFICE	WI044041A**
	RHINELANDER	ONEIDA CO SO	WI0440000
		CITY ATTORNEY'S OFFICE	WI044011A**
		DISTRICT ATTORNEY'S OFFICE	WI044013A
		CIRCUIT COURT BRANCH 1	WI044013J
		WISCONSIN DEPT OF CORRECTIONS	WI044015G
		RHINELANDER PD	WI0440200
		CIRCUIT COURT BRANCH 2	WI044023J
		DEPT OF CORR DIV OF PROB & PAROLE	WI044025G
		US FOREST SERVICE LAW ENF GRP REG 9	WID0A0200**
	THREE LAKES	THREE LAKES TOWNSHIP PD	WI0440400
	WOODRUFF	TOWNSHIP ATTORNEY'S OFFICE	WI044021A**

COUNTY	CITY	AGENCY	ORI
OUTAGAMIE	APPLETON	WOODRUFF PD	WI0440300
		OUTAGAMIE CO SO	WI0450000
		APPLETON PD	WI0450100
		CITY ATTORNEY'S OFFICE	WI045011A**
		DISTRICT ATTORNEY'S OFFICE	WI045013A
		CIRCUIT COURT BRANCH 3	WI045013J
		WISCONSIN DEPT OF CORRECTIONS	WI045015G
		CIRCUIT COURT BRANCH 1	WI045023J
		CIRCUIT COURT BRANCH 2	WI045033J
		CIRCUIT COURT BRANCH 4	WI045043J
		CIRCUIT COURT BRANCH 5	WI045053J
		CIRCUIT COURT BRANCH 6	WI045063J
		CIRCUIT COURT BRANCH 7	WI045073J
		GRAND CHUTE TOWNSHIP ATTORNEY'S OFF	WI045081A**
		OUTAGAMIE CO COURT COMMISSIONER	WI045083J**
		GRAND CHUTE PD	WI0450900
		COUNTY FAMILY COURT COMMISSIONER	WI045093J**
		GRAND CHUTE MUNICIPAL JUSTICE COURT	WI045131J**
	BEAR CREEK	VILLAGE ATTORNEY'S OFFICE	WI045091A**
		BEAR CREEK PD	WI0451000
	BLACK CREEK	VILLAGE ATTORNEY'S OFFICE	WI045101J**
		BLACK CREEK PD	WI0451100
		MUNICIPAL JUSTICE COURT	WI045121J**
	COMBINED LOCKS	MUNICIPAL JUSTICE COURT	WI045011J**
		VILLAGE ATTORNEY'S OFFICE	WI045021A**
		COMBINED LOCKS VILLAGE PD	WI0450700
	FREEDOM	FREEDOM TOWNSHIP POLICE DEPARTMENT	WI0451400
	HORTONVILLE	VILLAGE ATTORNEY'S OFFICE	WI045071A**
		HORTONVILLE PD	WI0450800
		MUNICIPAL JUSTICE COURT	WI045091J**
	KAUKAUNA	KAUKAUNA PD	WI0450200
		KAUKAUNA DISPATCH	WI0450204*
		CITY ATTORNEY'S OFFICE	WI045031A**
	KIMBERLY	VILLAGE ATTORNEY'S OFFICE	WI045041A**
		MUNICIPAL JUSTICE COURT	WI045061J**
	LITTLE CHUTE	MUNICIPAL JUSTICE COURT	WI045021J**
		FOX VALLEY METRO POLICE DEPARTMENT	WI0450400
		VILLAGE ATTORNEY'S OFFICE	WI045071J**
	ONEIDA	SANGER B POWERS CORRECT CENTER	WI045015C
		ONEIDA POLICE DEPARTMENT	WI0451200
	SEYMOUR	MUNICIPAL JUSTICE COURT	WI045031J**

COUNTY	CITY	AGENCY	ORI
		SEYMOUR PD	WI0450500
		CITY ATTORNEY'S OFFICE	WI045051A**
	SHIOCTON	SHIOCTON PD	WI0450600
		VILLAGE ATTORNEY'S OFFICE	WI045061A**
		MUNICIPAL JUSTICE COURT	WI045081J**
OZAUKEE	BELGIUM	HARRINGTON BEACH STATE PARK	WI0460900
	CEDARBURG	CITY ATTORNEY'S OFFICE	WI046011A**
		WISCONSIN DEPT OF CORRECTIONS	WI046015G
		CEDARBURG PD	WI0460300
	FREDONIA	FREDONIA PD	WI0460800
		CITY ATTORNEY'S OFFICE	WI046091A**
	GRAFTON	GRAFTON PD	WI0460400
		VILLAGE ATTORNEY'S OFFICE	WI046041A**
		VILLAGE ATTORNEY'S OFFICE THIENSVILLE	WI046061A**
	MEQUON	MEQUON PD	WI0460100
		CITY ATTORNEY'S OFFICE	WI046051A**
	PORT WASHINGTON	OZAUKEE CO SO	WI0460000
		DISTRICT ATTORNEY'S OFFICE	WI046013A
		CIRCUIT COURT BRANCH 1	WI046013J
		PORT WASHINGTON PD	WI0460200
		CIRCUIT COURT BRANCH 2	WI046023J
		CITY ATTORNEY'S OFFICE	WI046031A**
		CIRCUIT COURT BRANCH 3	WI046033J
		MUNICIPAL JUSTICE COURT	WI046041J**
	SAUKVILLE	SAUKVILLE PD	WI0460600
		VILLAGE ATTORNEY'S OFFICE	WI046071A**
	THIENSVILLE	THIENSVILLE PD	WI0460500
PEPIN	DURAND	PEPIN CO SO	WI0470000
		DURAND PD	WI0470100
		CITY ATTORNEY'S OFFICE	WI047011A**
		DISTRICT ATTORNEY'S OFFICE	WI047013A
		CIRCUIT COURT	WI047013J
	PEPIN	PEPIN PD	WI0470200
		VILLAGE ATTORNEY'S OFFICE	WI047021A**
		MUNICIPAL JUSTICE COURT	WI047021J**
PIERCE	ELLSWORTH	PIERCE CO SO	WI0480000
		DISTRICT ATTORNEY'S OFFICE	WI048013A
		CIRCUIT COURT	WI048013J
		ELLSWORTH PD	WI0480200
		VILLAGE ATTORNEY'S OFFICE	WI048031A**
	ELMWOOD	ELMWOOD PD	WI0480500

COUNTY	CITY	AGENCY	ORI
	PRESCOTT	VILLAGE ATTORNEY'S OFFICE	WI048071A**
		MUNICIPAL JUSTICE COURT	WI048011J**
		PRESCOTT PD	WI0480300
		CITY ATTORNEY'S OFFICE	WI048041A**
	RIVER FALLS	RIVER FALLS PD	WI0480100
		CITY ATTORNEY'S OFFICE	WI048011A**
		MUNICIPAL JUSTICE COURT	WI048021J**
		UNIV WI DEPT OF PROTECTION SECURITY	WI0480600
		KINNICKINNIC STATE PARK	WI0480900
	SPRING VALLEY	SPRING VALLEY PD	WI0480400
		VILLAGE ATTORNEY'S OFFICE	WI048051A**
POLK	AMERY	AMERY PD	WI0490100
		MUNICIPAL JUSTICE COURT	WI049011J**
	BALSAM LAKE	POLK CO SO	WI0490000
		DISTRICT ATTORNEY'S OFFICE	WI049013A
		CIRCUIT COURT	WI049013J
		CIRCUIT COURT BRANCH 1	WI049023J
		BALSAM LAKE PD	WI0490300
	CENTURIA	CENTURIA PD	WI0490400
	CLAYTON	CLAYTON PD	WI0490800
	CLEAR LAKE	CLEAR LAKE PD	WI0490900
	DRESSER	DRESSER PD	WI0491000
	FREDERIC	FREDERIC PD	WI0490500
	LUCK	LUCK PD	WI0490600
	MILLTOWN	MILLTOWN PD	WI0491100
	OSCEOLA	OSCEOLA PD	WI0490700
	ST CROIX FALLS	ST CROIX RIVERWAY PK RANGER DIV	WIDI00200
		ST CROIX FALLS PD	WI0490200
		MUNICIPAL JUSTICE COURT	WI049071J**
		DEPT NAT RES INTERSTATE PARK POL	WI0498000
PORTAGE	PLOVER	PLOVER PD	WI0500200
	STEVENS POINT	PORTAGE CO SO	WI0500000
		STEVENS POINT PD	WI0500100
		CITY ATTORNEY'S OFFICE	WI050011A**
		DISTRICT ATTORNEY'S OFFICE	WI050013A
		CIRCUIT COURT BRANCH 1	WI050013J
		CIRCUIT COURT BRANCH 2	WI050023J
		CIRCUIT COURT BRANCH III	WI050033J
		UNIV WI DEPT PROTECTIVE SERVICES	WI0500600
PRICE	PARK FALLS	PARK FALLS PD	WI0510100
		CITY ATTORNEY'S OFFICE	WI051011A**

COUNTY	CITY	AGENCY	ORI
	PHILLIPS	PRICE CO SO	WI0510000
		DISTRICT ATTORNEY'S OFFICE	WI051013A
		CIRCUIT COURT	WI051013J
		PHILLIPS PD	WI0510200
		CITY ATTORNEY'S OFFICE	WI051021A**
RACINE	BURLINGTON	BURLINGTON PD	WI0520100
		CITY ATTORNEY'S OFFICE	WI052011A**
		TOWN ATTORNEY'S OFFICE BURLINGTON	WI052041A**
		MUNICIPAL JUSTICE COURT	WI052051J**
		BURLINGTON TWP PD	WI0520600
		TOWNSHIP ATTORNEY'S OFFICE	WI052161A**
		MUNICIPAL JUSTICE COURT	WI052161J**
	CALEDONIA	CALEDONIA PD	WI0520300
		TOWNSHIP ATTORNEY'S OFFICE	WI052061A**
		MUNICIPAL JUSTICE COURT	WI052081J**
	FRANKSVILLE	RAYMOND TOWNSHIP ATTORNEY'S OFFICE	WI052091A**
		RAYMOND MUNICIPAL JUSTICE COURT	WI052151J**
	KANSASVILLE	DOVER TOWNSHIP MUN CRT UNION GROVE	WI052041J**
		DOVER TOWNSHIP PD	WI0521100
	RACINE	RACINE CO SO	WI0520000
		RACINE CO SO JAIL	WI0520001*
		DISTRICT ATTORNEY'S OFFICE	WI052013A
		CIRCUIT COURT BRANCH 1	WI052013J
		RACINE PD	WI0520200
		CITY ATTORNEY'S OFFICE	WI052021A**
		CIRCUIT COURT BRANCH 2	WI052023J
		RACINE COUNTY DISTRICT ATTORNEY	WI052033A
		CIRCUIT COURT BRANCH 3	WI052033J
		WISCONSIN DEPT OF CORRECTIONS	WI052035G
		RACINE COUNTY DISTRICT ATTORNEY	WI052043A
		CIRCUIT COURT BRANCH 4	WI052043J
		WISCONSIN DEPT OF CORRECTIONS	WI052045G
		RACINE COUNTY DISTRICT ATTORNEY	WI052053A
		CIRCUIT COURT BRANCH 5	WI052053J
		RACINE COUNTY DISTRICT ATTORNEY	WI052063A
		CIRCUIT COURT BRANCH 6	WI052063J
		RACINE YOUTHFUL OFFENDER CORR FAC	WI052065C
		MOUNT PLEASANT TWP PD	WI0520700
		MUNICIPAL JUSTICE COURT	WI052071J**
		RACINE COUNTY DISTRICT ATTORNEY	WI052073A
		CIRCUIT COURT BRANCH 7	WI052073J

COUNTY	CITY	AGENCY	ORI
		RACINE YOUTHFUL OFFENDER FACILITY	WI052075C
		MT PLEASANT TOWNSHIP ATTORNEY'S OFF	WI052081A**
		RACINE COUNTY DISTRICT ATTORNEY	WI052083A**
		CIRCUIT COURT BRANCH 8	WI052083J
		MUNICIPAL JUSTICE COURT	WI052091J**
		CIRCUIT COURT BRANCH 9	WI052093J
		CIRCUIT COURT BRANCH 10	WI052103J
		MOUNT PLEASANT MUNICIPAL JUST CRT	WI052141J**
		WIND POINT PD	WI0521600
	STURTEVANT	MUNICIPAL JUSTICE COURT	WI052011J**
		WISCONSIN DEPT OF CORRECTIONS	WI052015G
		WISCONSIN DEPT OF CORRECTIONS	WI052025G
		RACINE CORRECTIONAL INSTITUTION	WI052035C
		VILLAGE ATTORNEY'S OFFICE	WI052051A**
		RACINE CORRECTIONAL INSTITUTE	WI052055C
		STURTEVANT VILLAGE PD	WI0520800
	UNION GROVE	ATHERTON WOMEN'S CORR CENTER	WI052025C
		FEMALE YOUTH DEVELOPMENT CENTER	WI052045C
		WISCONSIN DEPT OF CORRECTIONS	WI052055G
		WI DOC SOUTHERN OAKS GIRLS SCHOOL	WI052085C
	WATERFORD	VILLAGE ATTORNEY'S OFFICE	WI052031A**
		MUNICIPAL JUSTICE COURT	WI052031J**
		WATERFORD PD	WI0520400
		MUNICIPAL JUSTICE COURT	WI052101J**
		WATERFORD TOWNSHIP PD	WI0521300
		TOWNSHIP ATTORNEY'S OFFICE	WI052151A**
	WIND LAKE	NORWAY TOWNSHIP MUN JUSTICE COURT	WI052061J**
		NORWAY TOWNSHIP PD	WI0521000
		NORWAY TOWNSHIP ATTORNEY'S OFFICE	WI052121A**
RICHLAND	LONE ROCK	LONE ROCK PD	WI0530200
		VILLAGE ATTORNEY'S OFFICE	WI053021A**
		MUNICIPAL JUSTICE COURT	WI053021J**
	RICHLAND CENTER	RICHLAND CO SO	WI0530000
		RICHLAND CENTER PD	WI0530100
		CITY ATTORNEY'S OFFICE	WI053011A**
		DISTRICT ATTORNEY'S OFFICE	WI053013A
		CIRCUIT COURT	WI053013J
	VIOLA	VIOLA PD	WI0530300
		VILLAGE ATTORNEY'S OFFICE	WI053031A**
		MUNICIPAL JUSTICE COURT	WI053031J**
ROCK	BELOIT	BELOIT PD	WI0540100

COUNTY	CITY	AGENCY	ORI
		CITY ATTORNEY'S OFFICE	WI054011A**
		WISCONSIN DEPT OF CORRECTIONS	WI054025G
		CIRCUIT COURT BRANCH 4	WI054043J
		MUNICIPAL JUSTICE COURT	WI054051J**
		BELOIT TOWNSHIP ATTORNEY'S OFFICE	WI054071A**
		BELOIT TWP PD	WI0540800
		BELOIT TWP MUNICIPAL JUSTICE COURT	WI054081J**
	CLINTON	MUNICIPAL JUSTICE COURT	WI054011J**
		CLINTON PD	WI0540500
		VILLAGE ATTORNEY'S OFFICE	WI054051A**
	EDGERTON	CITY ATTORNEY'S OFFICE	WI054021A**
		MUNICIPAL JUSTICE COURT	WI054021J**
		EDGERTON PD	WI0540300
		TOWN OF FULTON PD	WI0541100
	EVANSVILLE	CITY ATTORNEY'S OFFICE	WI054031A**
		MUNICIPAL JUSTICE COURT	WI054031J**
		EVANSVILLE PD	WI0540400
	FOOTVILLE	VILLAGE ATTORNEY'S OFFICE	WI054091A**
		MUNICIPAL JUSTICE COURT	WI054101J**
	JANESVILLE	ROCK CO SO	WI0540000
		ROCK CO JAIL	WI0540001*
		DISTRICT ATTORNEYS OFFICE	WI054013A
		CIRCUIT COURT BRANCH 1	WI054013J
		ROCK CO E 911 COMMUNICATIONS CTR	WI054013N
		WISCONSIN DEPT OF CORRECTIONS	WI054015G
		JANESVILLE PD	WI0540200
		CIRCUIT COURT BRANCH 2	WI054023J
		DISTRICT ATTORNEY'S OFFICE	WI054033A
		CIRCUIT COURT BRANCH 3	WI054033J
		CITY ATTORNEY'S OFFICE	WI054041A**
		CIRCUIT COURT BRANCH 5	WI054053J
		CIRCUIT COURT BRANCH 6	WI054063J
		CIRCUIT COURT BRANCH 7	WI054073J
	MILTON	MUNICIPAL JUSTICE COURT	WI054041J**
		MILTON PD	WI0540600
		CITY ATTORNEY'S OFFICE	WI054101A**
		TOWN OF MILTON PD	WI0541300
	ORFORDVILLE	VILLAGE ATTORNEY'S OFFICE	WI054061A**
		ORFORDVILLE FOOTVILLE PD	WI0540700
		MUNICIPAL JUSTICE COURT	WI054071J**
RUSK	HAWKINS	FLAMBEAU CORRECTIONAL CENTER	WI055015C

COUNTY	CITY	AGENCY	ORI
	LADYSMITH	RUSK CO SO	WI0550000
		CITY ATTORNEY'S OFFICE	WI055011A**
		MUNICIPAL JUSTICE COURT	WI055011J**
		DISTRICT ATTORNEY'S OFFICE	WI055013A
		CIRCUIT COURT	WI055013J
		LADYSMITH PD	WI0550300
SAINT CROIX	BALDWIN	BALDWIN PD	WI0560300
		VILLAGE ATTORNEY'S OFFICE	WI056031A**
		MUNICIPAL JUSTICE COURT	WI056041J**
	GLENWOOD CITY	GLENWOOD CITY PD	WI0560500
		CITY ATTORNEY'S OFFICE	WI056051A**
		MUNICIPAL JUSTICE COURT	WI056061J**
	HAMMOND	HAMMOND PD	WI0560600
		VILLAGE ATTORNEY'S OFFICE	WI056061A**
		MUNICIPAL JUSTICE COURT	WI056071J**
	HUDSON	SAINT CROIX CO SO	WI0560000
		HUDSON PD	WI0560100
		MUNICIPAL JUSTICE COURT	WI056011J**
		DISTRICT ATTORNEY'S OFFICE	WI056013A
		CIRCUIT COURT BRANCH 1	WI056013J
		ST CROIX CO EMER COMMUNICATIONS CTR	WI056013N
		WISCONSIN DEPT OF CORRECTIONS	WI056015G
		CITY ATTORNEY'S OFFICE	WI056021A**
		CIRCUIT COURT BRANCH 2	WI056023J
		CIRCUIT COURT BRANCH 3	WI056033J
		WILLOW RIVER STATE PARK	WI0561000
	NEW RICHMOND	CITY ATTORNEY'S OFFICE	WI056011A**
		ST CROIX CORRECT CENTER	WI056015C
		NEW RICHMOND PD	WI0560200
		WISCONSIN DEPT OF CORRECTIONS	WI056025G
		MUNICIPAL JUSTICE COURT	WI056031J**
		US FISH AND WILDLIFE SERVICES	WIDI00600**
	NORTH HUDSON	NORTH HUDSON PD	WI0560700
		VILLAGE ATTORNEY'S OFFICE	WI056071A**
		MUNICIPAL JUSTICE COURT	WI056081J**
	ROBERTS	ROBERTS POLICE DEPARTMENT	WI0566700
	SOMERSET	SOMERSET PD	WI0560800
		VILLAGE ATTORNEY'S OFFICE	WI056081A**
		MUNICIPAL JUSTICE COURT	WI056091J**
	STAR PRAIRIE	STAR PRAIRIE PD	WI0560900
		VILLAGE ATTORNEY'S OFFICE	WI056091A**

COUNTY	CITY	AGENCY	ORI
	WOODVILLE	MUNICIPAL JUSTICE COURT	WI056101J**
		WOODVILLE PD	WI0560400
		VILLAGE ATTORNEY'S OFFICE	WI056041A**
		MUNICIPAL JUSTICE COURT	WI056051J**
SAUK	BARABOO	SAUK CO SO	WI0570000
		DISTRICT ATTORNEY'S OFFICE	WI057013A
		CIRCUIT COURT BRANCH 1	WI057013J
		BARABOO PD	WI0570200
		CIRCUIT COURT BRANCH 2	WI057023J
		CITY ATTORNEY'S OFFICE	WI057031A**
		CIRCUIT COURT BRANCH 3	WI057033J
		DEVILS LAKE STATE PARK	WI0571200
		MIRROR LAKE STATE PARK	WI0571300
		ROCKY ARBOR STATE PARK POLICE DEPT	WI0571400
	LA VALLE	VILLAGE ATTORNEY'S OFFICE	WI057071A**
		LA VALLE PD	WI0571100
	LAKE DELTON	LAKE DELTON PD	WI0570500
		VILLAGE ATTORNEY'S OFFICE	WI057051A**
		DELTON TOWNSHIP ATTORNEY'S OFFICE	WI057061A**
	PLAIN	PLAIN PD	WI0570800
		VILLAGE ATTORNEY'S OFFICE	WI057091A**
	PRAIRIE DU SAC	VILLAGE ATTORNEY'S OFFICE	WI057111A**
		MUNICIPAL JUSTICE COURT	WI057111J**
	REEDSBURG	REEDSBURG PD	WI0570100
		CITY ATTORNEY'S OFFICE	WI057011A**
	SAUK CITY	VILLAGE ATTORNEY'S OFFICE	WI057021A**
		SAUK PRAIRIE PD	WI0570300
	SPRING GREEN	SPRING GREEN PD	WI0570400
		VILLAGE ATTORNEY'S OFFICE	WI057041A**
SAWYER	HAYWARD	SAWYER CO SO	WI0580000
		HAYWARD PD	WI0580100
		CITY ATTORNEY'S OFFICE	WI058011A**
		DISTRICT ATTORNEY'S OFFICE	WI058013A
		CIRCUIT COURT	WI058013J
		CIRCUIT COURT SAWYER CO	WI058023J*
		CHIPPEWA FLOWAGE DNR RANGER STATION	WI0580400
		HAYWARD TOWNSHP PD	WI0580600
		LAC COURTE OREILLES PD	WIDI01100
	WINTER	VILLAGE ATTORNEY'S OFFICE	WI058021A**
		FLAMBEAU RIVER STATE FOREST	WI0580300
SHAWANO	BIRNAMWOOD	BIRNAMWOOD PD	WI0590200

COUNTY	CITY	AGENCY	ORI
	BONDUEL	VILLAGE ATTORNEY'S OFFICE	WI059021A**
		BONDUEL PD	WI0590700
		VILLAGE ATTORNEY'S OFFICE	WI059081A**
		MUNICIPAL JUSTICE COURT	WI059081J**
	BOWLER	MOHICAN NATION POLICE DEPARTMENT	WIDI01000
	MATTOON	MATTOON PD	WI0590400
	SHAWANO	SHAWANO CO SO	WI0590000
		SHAWANO PD	WI0590100
		CITY ATTORNEY'S OFFICE	WI059011A**
		MUNICIPAL JUSTICE COURT	WI059011J**
		DISTRICT ATTORNEY'S OFFICE	WI059013A
		CIRCUIT COURT BRANCH 1	WI059013J
		WISCONSIN DEPT OF CORRECTIONS	WI059015G
		CIRCUIT COURT BRANCH 2	WI059023J
	TIGERTON	TIGERTON PD	WI0590500
	WITTENBERG	WITTENBERG PD	WI0590600
SHEBOYGAN	CAMPBELLSPORT	DEPT NAT RES N KETTLE MORaine PK POL	WI0608000
	CASCADE	CASCADE PD	WI0601100
	ELKHART LAKE	ELKHART LAKE PD	WI0600400
		VILLAGE ATTORNEY'S OFFICE	WI060071A**
		MUNICIPAL JUSTICE COURT	WI060071J**
	GLENBEAULAH	VILLAGE ATTORNEY'S OFFICE	WI060091A**
	KOHLER	MUNICIPAL JUSTICE COURT	WI060011J**
		KOHLER PD	WI0600600
	PLYMOUTH	PLYMOUTH PD	WI0600100
		CITY ATTORNEY'S OFFICE	WI060011A**
		KETTLE MORaine CORRECTIONAL INST	WI060015C
		KETTLE MORaine CORRECTIONAL INST	WI060025C
		VILLAGE ATTORNEY'S OFFICE CASCADE	WI060041A**
		MUNICIPAL JUSTICE COURT	WI060041J**
		GLENBUELAH PD	WI0600800
	SHEBOYGAN	SHEBOYGAN CO SO	WI0600000
		DISTRICT ATTORNEY'S OFFICE	WI060013A
		CIRCUIT COURT BRANCH 3	WI060013J
		WISCONSIN DEPT OF CORRECTIONS	WI060015G
		SHEBOYGAN PD	WI0600200
		CITY ATTORNEY'S OFFICE	WI060021A**
		CIRCUIT COURT BRANCH 1	WI060023J
		CIRCUIT COURT BRANCH 2	WI060033J
		CIRCUIT COURT BRANCH 4	WI060043J
		KOHLER-ANDRAE STATE PARK	WI0600500

COUNTY	CITY	AGENCY	ORI
		CIRCUIT COURT BRANCH 5	WI060053J
		VILLAGE ATTORNEY'S OFFICE KOHLER	WI060061A**
		CIRCUIT COURT - BRANCH 5	WI060063J**
		CIRCUIT CRT BRANCH 0 INTAKE CRT	WI060073J**
		VILLAGE ATTORNEY'S OFFICE WALDO	WI060111A**
	SHEBOYGAN FALLS	SHEBOYGAN FALLS PD	WI0600300
		CITY ATTORNEY'S OFFICE FALLS	WI060031A**
		MUNICIPAL JUSTICE COURT	WI060061J**
TAYLOR	GILMAN	GILMAN PD	WI0610400
	MEDFORD	TAYLOR CO SO	WI0610000
		MEDFORD PD	WI0610100
		DISTRICT ATTORNEY'S OFFICE	WI061013A
		CIRCUIT COURT	WI061013J
		WI DOC SEX OFF REGISTRY FIELD OFFICE	WI061015C**
	RIB LAKE	RIB LAKE PD	WI0610300
TREMPEALEAU	ARCADIA	MUNICIPAL JUSTICE COURT	WI062011J**
		ARCADIA PD	WI0620200
		CITY ATTORNEY'S OFFICE	WI062031A
	BLAIR	BLAIR PD	WI0620300
		CITY ATTORNEY'S OFFICE	WI062041A**
	ELEVA	ELEVA PD	WI0620900
		VILLAGE ATTORNEY'S OFFICE	WI062091A**
	ETTRICK	ETTRICK PD	WI0620400
		VILLAGE ATTORNEY'S OFFICE	WI062051A**
	GALESVILLE	CITY ATTORNEY'S OFFICE	WI062011A**
		GALESVILLE PD	WI0620500
	INDEPENDENCE	INDEPENDENCE PD	WI0620600
		CITY ATTORNEY'S OFFICE	WI062061A**
	OSSEO	OSSEO PD	WI0620700
		CITY ATTORNEY'S OFFICE	WI062071A**
	STRUM	STRUM PD	WI0620800
		VILLAGE ATTORNEY'S OFFICE	WI062081A**
		MUNICIPAL JUSTICE COURT	WI062081J**
	TREMPEALEAU	TREMPEALEAU PD	WI0621000
		VILLAGE ATTORNEY'S OFFICE	WI062101A**
		PERROT STATE PARK	WI0621200
		TREMPEALEAU FISH AND WILDLIFE REFUGE	WIDI00900**
	WHITEHALL	TREMPEALEAU CO SO	WI0620000
		WHITEHALL PD	WI0620100
		DISTRICT ATTORNEY'S OFFICE	WI062013A
		CIRCUIT COURT	WI062013J

COUNTY	CITY	AGENCY	ORI
VERNON	CHASEBURG	CITY ATTORNEY'S OFFICE	WI062021A**
		CHASEBURG PD	WI0630500
	VILLAGE ATTORNEY'S OFFICE		WI063051A**
	COON VALLEY	COON VALLEY PD	WI0630600
	HILLSBORO	HILLSBORO PD	WI0630300
		CITY ATTORNEY'S OFFICE	WI063041A**
	LA FARGE	LA FARGE PD	WI0630100
		VILLAGE ATTORNEY'S OFFICE	WI063021A**
	ONTARIO	ONTARIO PD	WI0630700
		VILLAGE ATTORNEY'S OFFICE	WI063071A**
		WILDCAT MOUNTAIN STATE PARK	WI0631100
		MILL BLUFF STATE PARK	WI0631200
		ELROY-SPARTA STATE TRAILS	WI0631300
		LA CROSSE RIVER STATE TRAIL	WI0631400
	READSTOWN	READSTOWN PD	WI0630800
		VILLAGE ATTORNEY'S OFFICE	WI063081A**
	STODDARD	STODDARD PD	WI0630900
		VILLAGE ATTORNEY'S OFFICE	WI063091A**
	VIROQUA	VERNON CO SO	WI0630000
		DISTRICT ATTORNEY'S OFFICE	WI063013A
		CIRCUIT COURT	WI063013J
		VIROQUA PD	WI0630200
		CITY ATTORNEY'S OFFICE	WI063031A**
	WESTBY	CITY ATTORNEY'S OFFICE	WI063011A**
		WESTBY PD	WI0630400
VILAS	BOULDER JUNCTION	BOULDER JUNCTION PD	WI0640200
		BOULDER JUNCTION TWP ATT OFF	WI064041A**
		BOULDER JUNCTION MUN JUST CT	WI064041J**
		DEPT NAT RES AMER LEGN PK POL	WI0648000
	EAGLE RIVER	VILAS CO SO	WI0640000
		DISTRICT ATTORNEY'S OFFICE	WI064013A
		CIRCUIT COURT	WI064013J
		EAGLE RIVER PD	WI0640300
		CITY ATTORNEY'S OFFICE	WI064051A**
	LAC DU FLAMBEAU	LAC DU FLAMBEAU TRIBAL COURT	WI064081J
		DEPARTMENT OF INTERIOR	WIDI00300
	LAND O LAKES	LAND O LAKES TWP ATTORNEYS OFF	WI064021A**
	MANITOWISH WATERS	MANITOWISH WATERS PD	WI0640400
		MANITOWISH WATERS TWP ATT	WI064071A**
		MANITOWISH WATERS MUN JUST CT	WI064071J**
	PRESQUE ISLE	PRESQUE ISLE TWP MUN JUSTICE CT	WI064031J**

COUNTY	CITY	AGENCY	ORI
	ST GERMAIN	ST GERMAIN PD	WI0640500
	TOMAHAWK	BEARSKIN STATE TRAIL	WI0640800
WALWORTH	DARIEN	DARIEN PD	WI0650800
		VILLAGE ATTORNEY'S OFFICE	WI065101A**
		MUNICIPAL JUSTICE COURT	WI065121J**
	DELAVAN	DELAVAN PD	WI0650100
		MUNICIPAL JUSTICE COURT	WI065011J**
		CITY ATTORNEY'S OFFICE	WI065021A**
		DELAVAN TOWNSHIP ATTORNEY'S OFFICE	WI065031A**
		DELAVAN TOWNSHIP MUN JUSTICE COURT	WI065061J**
		DELAVAN TWP PD	WI0651700
	EAST TROY	MUNICIPAL JUSTICE COURT	WI065021J**
		EAST TROY TWP PD	WI0650900
		EAST TROY VILLAGE PD	WI0651000
		EAST TROY TOWNSHIP ATTORNEY'S OFFICE	WI065121A**
		EAST TROY TOWNSHIP MUN JUST CRT	WI065131J**
		TOWN OF TROY WATER SAFETY PATROL	WI0652700
	ELKHORN	WALWORTH CO SO	WI0650000
		WALWORTH CO SO RECORDS	WI0650001*
		WALWORTH CO SHERIFF	WI0650002*
		DISTRICT ATTORNEY'S OFFICE	WI065013A
		CIRCUIT COURT BRANCH 3	WI065013J
		WISCONSIN DEPT OF CORRECTIONS	WI065015G
		ELKHORN PD	WI0650200
		WALWORTH COUNTY DISTRICT ATTORNEY	WI065023A
		CIRCUIT COURT BRANCH 1	WI065023J
		WISCONSIN DEPT OF CORRECTIONS	WI065025G
		CIRCUIT COURT BRANCH 2	WI065033J
		CIRCUIT COURT BRANCH 4	WI065043J
		CITY ATTORNEY'S OFFICE	WI065051A**
		MUNICIPAL JUSTICE COURT	WI065071J**
	FONTANA	MUNICIPAL JUSTICE COURT	WI065031J**
		FONTANA PD	WI0651100
		VILLAGE ATTORNEY'S OFFICE	WI065131A**
	GENOA CITY	GENOA CITY PD	WI0651300
		VILLAGE ATTORNEY'S OFFICE	WI065141A**
		MUNICIPAL JUSTICE COURT	WI065141J**
	LAKE GENEVA	LAKE GENEVA PD	WI0650300
		CITY ATTORNEY'S OFFICE	WI065041A**
		MUNICIPAL JUSTICE COURT	WI065041J**
		LAKE GENEVA TWP MUN JUSTICE CT	WI065081J**

COUNTY	CITY	AGENCY	ORI
		GENEVA PD	WI0651200
		BIG FOOT BEACH STATE PARK	WI0651400
		GENEVA TOWNSHIP ATTORNEY'S OFFICE	WI065191A**
	PELL LAKE	BLOOMFIELD PD	WI0650700
		BLOOMFIELD TOWNSHIP ATTORNEY'S OFF	WI065091A**
		MUNICIPAL JUSTICE COURT	WI065091J**
	SHARON	SHARON PD	WI0651500
		VILLAGE ATTORNEY'S OFFICE	WI065151A**
		MUNICIPAL JUSTICE COURT	WI065151J**
	WALWORTH	WALWORTH PD	WI0650400
		VILLAGE ATTORNEY'S OFFICE	WI065071A**
		MUNICIPAL JUSTICE COURT	WI065191J**
	WHITEWATER	CITY ATTORNEY'S OFFICE	WI065011A**
		WHITEWATER PD	WI0650500
		MUNICIPAL JUSTICE COURT	WI065051J**
		UNIV OF WI DEPT OF POLICE	WI0652300
		WHITEWATER TWP PD	WI0652500
		TOWN OF LAGRANGE PD	WI0652600
	WILLIAMS BAY	WILLIAMS BAY PD	WI0651600
		VILLAGE ATTORNEY'S OFFICE	WI065161A**
		MUNICIPAL JUSTICE COURT	WI065161J**
	ZENDA	LINN TOWNSHIP ATTORNEY'S OFFICE	WI065081A**
		LINN TWP MUNICIPAL JUSTICE CT	WI065111J**
		LINN TOWNSHIP PD	WI0650600
WASHBURN	BIRCHWOOD	BIRCHWOOD PD	WI0660300
	MINONG	MINONG PD	WI0660400
	SHELL LAKE	WASHBURN CO SO	WI0660000
		DISTRICT ATTORNEY'S OFFICE	WI066013A
		CIRCUIT COURT	WI066023J
		CITY ATTORNEY'S OFFICE	WI066041A**
		MUNICIPAL JUSTICE COURT	WI066041J**
		SHELL LAKE PD	WI0660500
	SPOONER	SPOONER PD	WI0660100
		CITY ATTORNEY'S OFFICE	WI066011A**
		MUNICIPAL JUSTICE COURT	WI066011J**
		STATE PATROL SPOONER	WIWSP0500
WASHINGTON	GERMANTOWN	GERMANTOWN PD	WI0670100
	HARTFORD	HARTFORD PD	WI0670200
		HARTFORD TOWNSHIP PD	WI0670600
		PIKE LAKE STATE PARK	WI0670900
	JACKSON	JACKSON PD	WI0670700

COUNTY	CITY	AGENCY	ORI
	KEWASKUM	KEWASKUM PD	WI0670300
	NEWBURG	NEWBURG PD	WI0670800
	SLINGER	SLINGER PD	WI0670500
	WEST BEND	WASHINGTON CO SO	WI0670000
		DISTRICT ATTORNEY'S OFFICE	WI067013A
		CIRCUIT COURT BRANCH 1	WI067013J
		CIRCUIT COURT BRANCH 2	WI067023J
		CIRCUIT COURT BRANCH 3	WI067033J
		WEST BEND PD	WI0670400
		WEST BEND POLICE DEPT RECORDS	WI0670401
		CIRCUIT COURT BRANCH 4	WI067043J
		TRENTON TOWNSHIP POLICE DEPARTMENT	WI0671000
WAUKESHA	BIG BEND	VILLAGE ATTORNEY'S OFFICE	WI068221A**
		MUNICIPAL JUSTICE COURT	WI068221J**
		BIG BEND PD	WI0682600
	BROOKFIELD	BROOKFIELD PD	WI0680100
		CITY ATTORNEY'S OFFICE	WI068011A**
		MUNICIPAL JUSTICE COURT	WI068011J**
		BROOKFIELD TWP PD	WI0681800
	BUTLER	MUNICIPAL JUSTICE COURT	WI068021J**
		BUTLER PD	WI0680900
		VILLAGE ATTORNEY'S OFFICE	WI068101A**
	DELAFIELD	CITY ATTORNEY'S OFFICE	WI068061A**
		DELAFIELD PD	WI0680700
		MUNICIPAL JUSTICE COURT	WI068071J**
		GLACIAL DRUMLIN STATE TRAIL	WI0682100
	DOUSMAN	VILLAGE ATTORNEY'S OFFICE	WI068231A**
		DOUSMAN PD	WI0682700
	EAGLE	VILLAGE ATTORNEY'S OFFICE	WI068211A**
		VILLAGE OF EAGLE PD	WI0682500
		DEPT NAT RES S KETTLE MORaine PK PD	WI0688000**
	ELM GROVE	ELM GROVE PD	WI0680200
		MUNICIPAL JUSTICE COURT	WI068031J**
		VILLAGE ATTORNEY'S OFFICE	WI068071A**
	HARTLAND	CHENEQUA PD	WI0681000
		LAKE AREA COMMUNICATIONS CENTER	WI0681036*
		HARTLAND PD	WI0681100
		CHENEQUA VILLAGE ATTORNEY'S OFFICE	WI068111A**
		VILLAGE ATTORNEY'S OFFICE	WI068121A**
		CHENEQUA VILLAGE MUN JUSTICE COURT	WI068131J**
	LANNON	MUNICIPAL JUSTICE COURT	WI068041J**

COUNTY	CITY	AGENCY	ORI
		VILLAGE ATTORNEY'S OFFICE	WI068201A**
		LANNON PD	WI0682200
	MENOMONEE FALLS	VILLAGE ATTORNEY'S OFFICE	WI068021A**
		MENOMONEE FALLS PD	WI0680300
		MUNICIPAL JUSTICE COURT	WI068051J**
	MERTON	MERTON PD	WI0683500
	MUKWONAGO	VILLAGE ATTORNEY'S OFFICE	WI068031A**
		MUNICIPAL JUSTICE COURT	WI068061J**
		MUKWONAGO PD	WI0681200
		MUKWONAGO TOWNSHIP ATTORNEY'S OFF	WI068291A**
		MUKWONAGO TOWNSHIP PD	WI0683300
	MUSKEGO	MUSKEGO PD	WI0680600
		CITY ATTORNEY'S OFFICE	WI068091A**
		MUNICIPAL JUSTICE COURT	WI068111J**
	NASHOTAH	NASHOTAH PD	WI0683200
	NEW BERLIN	NEW BERLIN PD	WI0680400
		CITY ATTORNEY'S OFFICE	WI068081A**
		MUNICIPAL JUSTICE COURT	WI068091J**
	NORTH LAKE	MERTON TOWNSHIP ATTORNEY'S OFFICE	WI068181A**
	NORTH PRAIRIE	VILLAGE ATTORNEY'S OFFICE	WI068261A**
		MUNICIPAL JUSTICE COURT	WI068261J**
		NORTH PRAIRIE PD	WI0683000
	OCONOMOWOC	CITY ATTORNEY'S OFFICE	WI068041A**
		OCONOMOWOC PD	WI0680800
		MUNICIPAL JUSTICE COURT	WI068121J**
		OCONOMOWOC LAKE PD	WI0681300
		OCONOMOWOC LAKE VILLAGE ATT OFF	WI068131A**
		SUMMIT TWP PD	WI0681600
		SUMMIT TOWNSHIP ATTORNEY'S OFFICE	WI068161A**
		OCONOMOWOC TWP ATTORNEY'S OFFICE	WI068191A**
		OCONOMOWOC TWP PD	WI0682000
		OCONOMOWOC TWP MUN JUSTICE COURT	WI068211J**
		LAC LA BELLE VILLAGE ATTORNEY'S OFF	WI068241A**
		LAC LA BELLE PD	WI0682800
	PEWAUKEE	PEWAUKEE PD	WI0681400
		VILLAGE ATTORNEY'S OFFICE	WI068141A**
		CITY OF PEWAUKEE POLICE DEPARTMENT	WI0681500
		PEWAUKEE TOWNSHIP ATTORNEY'S OFFICE	WI068151A**
		MUNICIPAL JUSTICE COURT	WI068161J**
		PEWAUKEE TOWNSHIP MUN JUST CRT	WI068171J**
	SUSSEX	SUSSEX PD	WI0681700

COUNTY	CITY	AGENCY	ORI
		LISBON TOWNSHIP ATTORNEY'S OFFICE	WI068251A**
		LISBON PD S	WI0682900
	WALES	ETHAN ALLAN SCHOOL WALES	WI068015C
		WI DOC ETHAN ALLEN SCHOOL	WI068025C
	WAUKESHA	WAUKESHA CO SO	WI0680000
		WAUKESHA CO SO RECORDS	WI0680001*
		DISTRICT ATTORNEY'S OFFICE	WI068013A
		CIRCUIT COURT BRANCH 1	WI068013J
		WAUKESHA CO COMMUNICATIONS	WI068013N
		WISCONSIN DEPT OF CORRECTIONS	WI068015G
		CIRCUIT COURT BRANCH 2	WI068023J
		DOC DIV OF COMMUNITY CORRECTIONS	WI068025G
		CIRCUIT COURT BRANCH 3	WI068033J
		WISCONSIN DEPT OF CORRECTIONS	WI068035G
		WI COURT OF APPEALS DISTRICT 2	WI068035J
		CIRCUIT COURT BRANCH 4	WI068043J
		WAUKESHA PD	WI0680500
		CITY ATTORNEY'S OFFICE	WI068051A**
		CIRCUIT COURT BRANCH 5	WI068053J
		CIRCUIT COURT BRANCH 6	WI068063J
		CIRCUIT COURT BRANCH 7	WI068073J
		CIRCUIT COURT BRANCH 8	WI068083J
		CIRCUIT COURT BRANCH 9	WI068093J
		MUNICIPAL JUSTICE COURT	WI068101J**
		CIRCUIT COURT BRANCH 10	WI068103J
		CIRCUIT COURT BRANCH 11	WI068113J
		CIRCUIT COURT BRANCH 12	WI068123J
		WAUKESHA TOWNSHIP CONSTABLE	WI0683700
		STATE PATROL WAUKESHA	WIWSP0200
WAUPACA	CLINTONVILLE	CLINTONVILLE PD	WI0690100
		CITY ATTORNEY'S OFFICE	WI069011A**
		MUNICIPAL JUSTICE COURT	WI069031J**
	EMBARRASS	VILLAGE ATTORNEY'S OFFICE	WI069071A**
	FREMONT	FREMONT PD	WI0690900
		VILLAGE ATTORNEY'S OFFICE	WI069091A**
	IOLA	IOLA PD	WI0690800
		VILLAGE ATTORNEY'S OFFICE	WI069081A**
		MUNICIPAL JUSTICE COURT	WI069081J**
	MANAWA	MANAWA PD	WI0690400
		CITY ATTORNEY'S OFFICE	WI069021A**
	MARION	MARION PD	WI0690600

COUNTY	CITY	AGENCY	ORI
	NEW LONDON	CITY ATTORNEY'S OFFICE	WI069061A**
		NEW LONDON PD	WI0690200
		MUNICIPAL JUSTICE COURT	WI069021J**
		CITY ATTORNEY'S OFFICE	WI069031A**
	OGDENSBURG	OGDENSBURG PD	WI0691000
		VILLAGE ATTORNEY'S OFFICE	WI069101A**
	WAUPACA	WAUPACA CO SO	WI0690000
		DISTRICT ATTORNEY'S OFFICE	WI069013A
		CIRCUIT COURT BRANCH 1	WI069013J
		CIRCUIT COURT BRANCH 2	WI069023J
		WAUPACA PD	WI0690300
		CITY ATTORNEY'S OFFICE	WI069051A**
		HARTMAN CREEK STATE PARK	WI0691100
	WEYAUWEGA	CITY ATTORNEY'S OFFICE	WI069041A**
		WEYAUWEGA PD	WI0690500
		MUNICIPAL JUSTICE COURT	WI069061J**
WAUSHARA	COLOMA	COLOMA PD	WI0700100
		VILLAGE ATTORNEY'S OFFICE	WI070031A**
	HANCOCK	HANCOCK PD	WI0700200
		MUNICIPAL JUSTICE COURT	WI070041A**
	PLAINFIELD	PLAINFIELD PD	WI0700300
		VILLAGE ATTORNEY'S OFFICE	WI070051A**
		MUNICIPAL JUSTICE COURT	WI070051J**
	REDGRANITE	REDGRANITE CORRECTIONAL INSTITUTION	WI070015C
		REDGRANITE CORRECTIONAL INSTITUTION	WI070025C
		REDGRANITE PD	WI0700400
		VILLAGE ATTORNEY'S OFFICE	WI070061A**
		MUNICIPAL JUSTICE COURT	WI070061J**
	WAUTOMA	WAUSHARA CO SO	WI0700000
		DISTRICT ATTORNEY'S OFFICE	WI070013A
		CIRCUIT COURT	WI070013J
		WISCONSIN DEPT OF CORRECTIONS	WI070015G
		WAUTOMA PD	WI0700500
		MARION TOWNSHIP POLICE DEPARTMENT	WI0700800
		WISCONSIN DEPT OF CORRECTIONS	WI071035G
	WILD ROSE	WILD ROSE PD	WI0700600
WINNEBAGO	MENASHA	MENASHA PD	WI0710100
		CITY ATTORNEYS OFFICE	WI071011A**
	NEENAH	NEENAH PD	WI0710200
		CITY ATTORNEY'S OFFICE	WI071031A**
		MUNICIPAL JUSTICE COURT	WI071041J**

COUNTY	CITY	AGENCY	ORI
		WISCONSIN DEPT OF CORRECTIONS	WI071045G
		MENASHA TWP PD	WI0710500
	OMRO	OMRO PD	WI0710600
	OSHKOSH	WINNEBAGO CO SO	WI0710000
		WINNEBAGO CO SO RECORDS	WI0710001*
		OSHKOSH CORRECTIONAL INSTITUTE	WI071011C
		DISTRICT ATTORNEY'S OFFICE	WI071013A
		CIRCUIT COURT BRANCH 3	WI071013J
		DIV OF CORRECTIONS TRAINING CENTER	WI071015G
		CIRCUIT COURT BRANCH 1	WI071023J
		WISCONSIN DEPT OF CORRECTIONS	WI071025G
		OSHKOSH PD	WI0710300
		OSHKOSH PD RECORDS	WI0710301*
		CIRCUIT COURT BRANCH 2	WI071033J
		CIRCUIT COURT BRANCH 4	WI071043J
		OSHKOSH CORRECTIONAL INSTITUTE	WI071045C
		CIRCUIT COURT BRANCH 5	WI071053J
		CIRCUIT COURT BRANCH 6	WI071063J
		WISCONSIN DEPT OF CORRECTIONS	WI071065C
		UNIV OF WI DEPT OF SECURITY	WI0710700
	WINNEBAGO	WINNEBAGO CORRECTIONAL CENTER	WI071015C
		WINNEBAGO MENTAL HEALTH INSTITUTE	WI071015M
		WISCONSIN RESOURCE CENTER	WI071025C
		CORRECTIONS DRUG ABUSE TRTMNT CTR	WI071035C
		WISCONSIN RESOURCE CENTER	WI071055C
	WINNECONNE	WINNECONNE PD	WI0710400
WOOD	ARPIN	ARPIN VILLAGE PD	WI0720900
	MARSHFIELD	MARSHFIELD PD	WI0720100
		DISTRICT ATTORNEY'S OFFICE TERM 2	WI072033A
	NEKOOSA	CITY ATTORNEY'S OFFICE	WI072011A**
		NEKOOSA PD	WI0720200
	PITTSVILLE	PITTSVILLE PD	WI0720600
		CITY ATTORNEY'S OFFICE	WI072061A**
	PORT EDWARDS	MUNICIPAL JUSTICE COURT	WI072021J**
		PORT EDWARDS PD	WI0720400
		VILLAGE ATTORNEY'S OFFICE	WI072041A**
	WISCONSIN RAPIDS	WOOD CO SO	WI0720000
		DISTRICT ATTORNEY'S OFFICE	WI072013A
		CIRCUIT COURT BRANCH 2	WI072013J
		WISCONSIN DEPT OF CORRECTIONS	WI072015G
		CITY ATTORNEY'S OFFICE	WI072021A**

COUNTY	CITY	AGENCY	ORI
		DISTRICT ATTORNEY'S OFFICE TERM 1	WI072023A
		CIRCUIT COURT BRANCH 1	WI072023J
		WISCONSIN RAPIDS PD	WI0720300
		CIRCUIT COURT BRANCH 3	WI072033J
		MUNICIPAL JUSTICE COURT	WI072041J**
		DISTRICT ATTYS OFFICE TERM 2	WI072043A**
		GRAND RAPIDS PD	WI0720500
		TOWNSHIP ATTY'S OFFICE GRAND RAPIDS	WI072051A**
		MUNICIPAL JUSTICE COURT GRAND RAPIDS	WI072051J**
		SARATOGA TOWNSHIP PD	WI0720800

* NLETS ORI only

**NCIC ORI only

Agency Listing by City

CITY	ORI	AGENCY	COUNTY
ABBOTSFORD	WI0100400	ABBOTSFORD PD	CLARK
	WI0100500	COLBY CITY PD	CLARK
ADAMS	WI0010100	ADAMS PD	ADAMS
ALBANY	WI0230300	ALBANY PD	GREEN
	WI023031A**	VILLAGE ATTORNEY'S OFFICE	GREEN
	WI023041J**	MUNICIPAL JUSTICE COURT	GREEN
ALGOMA	WI0310100	ALGOMA PD	KEWAUNEE
	WI031011A**	CITY ATTORNEY'S OFFICE	KEWAUNEE
ALMA	WI0060000	BUFFALO CO SO	BUFFALO
	WI0060100	ALMA PD	BUFFALO
	WI006013A	DISTRICT ATTORNEY'S OFFICE	BUFFALO
	WI006013J	CIRCUIT COURT	BUFFALO
	WI006021A**	CITY ATTORNEY'S OFFICE	BUFFALO
ALMA CENTER	WI0270800	ALMA CENTER PD	JACKSON
ALTOONA	WI0180200	ALTOONA PD	EAU CLAIRE
	WI018041A**	CITY ATTORNEY'S OFFICE	EAU CLAIRE
AMERY	WI0490100	AMERY PD	POLK
	WI049011J**	MUNICIPAL JUSTICE COURT	POLK
ANTIGO	WI0340000	LANGLADE CO SO	LANGLADE
	WI0340100	ANTIGO PD	LANGLADE
	WI034013A	DISTRICT ATTORNEY'S OFFICE	LANGLADE
	WI034013J	CIRCUIT COURT	LANGLADE
APPLETON	WI0450000	OUTAGAMIE CO SO	OUTAGAMIE
	WI0450100	APPLETON PD	OUTAGAMIE
	WI045011A**	CITY ATTORNEY'S OFFICE	OUTAGAMIE
	WI045013A	DISTRICT ATTORNEY'S OFFICE	OUTAGAMIE
	WI045013J	CIRCUIT COURT BRANCH 3	OUTAGAMIE
	WI045015G	WISCONSIN DEPT OF CORRECTIONS	OUTAGAMIE
	WI045023J	CIRCUIT COURT BRANCH 1	OUTAGAMIE
	WI045033J	CIRCUIT COURT BRANCH 2	OUTAGAMIE
	WI045043J	CIRCUIT COURT BRANCH 4	OUTAGAMIE
	WI045053J	CIRCUIT COURT BRANCH 5	OUTAGAMIE
	WI045063J	CIRCUIT COURT BRANCH 6	OUTAGAMIE
	WI045073J	CIRCUIT COURT BRANCH 7	OUTAGAMIE
	WI045081A**	GRAND CHUTE TOWNSHIP ATTORNEY'S OFF	OUTAGAMIE
	WI045083J**	OUTAGAMIE COCOURT COMMISSIONER	OUTAGAMIE
	WI0450900	GRAND CHUTE PD	OUTAGAMIE
	WI045093J**	COUNTY FAMILY COURT COMMISSIONER	OUTAGAMIE
	WI045131J**	GRAND CHUTE MUNICIPAL JUSTICE COURT	OUTAGAMIE

CITY	ORI	AGENCY	COUNTY
ARCADIA	WI062011J**	MUNICIPAL JUSTICE COURT	TREMPEALEAU
	WI0620200	ARCADIA PD	TREMPEALEAU
	WI062031A	CITY ATTORNEY'S OFFICE	TREMPEALEAU
ARENA	WI025041A**	VILLAGE ATTORNEY'S OFFICE	IOWA
	WI0250500	ARENA PD	IOWA
ARGYLE	WI0330100	ARGYLE PD	LAFAYETTE
ARPIN	WI0720900	ARPIN VILLAGE PD	WOOD
ASHLAND	WI0020000	ASHLAND CO SO	ASHLAND
	WI0020100	ASHLAND PD	ASHLAND
	WI002013A	DISTRICT ATTORNEY'S OFFICE	ASHLAND
	WI002013J	CIRCUIT COURT	ASHLAND
	WI002015G	WISCONSIN DEPT OF CORRECTIONS	ASHLAND
	WI002021A**	CITY ATTORNEY'S OFFICE	ASHLAND
ATHENS	WI0370400	ATHENS PD	MARATHON
AUGUSTA	WI018011A**	CITY ATTORNEY'S OFFICE	EAU CLAIRE
	WI0180300	AUGUSTA PD	EAU CLAIRE
	WI018031J**	MUNICIPAL JUSTICE COURT	EAU CLAIRE
AVOCA	WI0250800	AVOCA PD	IOWA
BAGLEY	WI0221000	WYALUSING STATE PARK BAGLEY	GRANT
BALDWIN	WI0560300	BALDWIN PD	SAINT CROIX
	WI056031A**	VILLAGE ATTORNEY'S OFFICE	SAINT CROIX
	WI056041J**	MUNICIPAL JUSTICE COURT	SAINT CROIX
BALSAM LAKE	WI0490000	POLK CO SO	POLK
	WI049013A	DISTRICT ATTORNEY'S OFFICE	POLK
	WI049013J	CIRCUIT COURT	POLK
	WI049023J	CIRCUIT COURT BRANCH 1	POLK
	WI0490300	BALSAM LAKE PD	POLK
BANGOR	WI0320500	BANGOR PD	LA CROSSE
BARABOO	WI0570000	SAUK CO SO	SAUK
	WI057013A	DISTRICT ATTORNEY'S OFFICE	SAUK
	WI057013J	CIRCUIT COURT BRANCH 1	SAUK
	WI0570200	BARABOO PD	SAUK
	WI057023J	CIRCUIT COURT BRANCH 2	SAUK
	WI057031A**	CITY ATTORNEY'S OFFICE	SAUK
	WI057033J	CIRCUIT COURT BRANCH 3	SAUK
	WI0571200	DEVILS LAKE STATE PARK	SAUK
	WI0571300	MIRROR LAKE STATE PARK	SAUK
	WI0571400	ROCKY ARBOR STATE PARK POLICE DEPT	SAUK
BARNEVELD	WI025051A**	VILLAGE ATTORNEY'S OFFICE	IOWA
	WI0250600	BARNEVELD PD	IOWA
BARRON	WI0030000	BARRON CO SO	BARRON
	WI003011J**	MUNICIPAL JUSTICE COURT	BARRON

CITY	ORI	AGENCY	COUNTY
	WI003013A	DISTRICT ATTORNEY'S OFFICE	BARRON
	WI003013J	CIRCUIT COURT BRANCH 1	BARRON
	WI0030200	BARRON PD	BARRON
	WI003023J	CIRCUIT COURT BRANCH 2	BARRON
	WI003031A**	CITY ATTORNEY'S OFFICE	BARRON
BAYFIELD	WI0020600	BIG BAY STATE PARK	ASHLAND
	WI0040200	BAYFIELD PD	BAYFIELD
	WI004021A**	CITY ATTORNEY'S OFFICE	BAYFIELD
	WIDI00100	APOSTLE ISL NATL LAKESHORE PK RANGER	BAYFIELD
	WIDI0011J**	RED CLIFF BAND LAKE SUPERIOR CHIPPEWA	BAYFIELD
BAYSIDE	WI041011A**	VILLAGE ATTORNEY'S OFFICE	MILWAUKEE
	WI041011J	MUNICIPAL JUSTICE COURT	MILWAUKEE
BEAR CREEK	WI045091A**	VILLAGE ATTORNEY'S OFFICE	OUTAGAMIE
	WI0451000	BEAR CREEK PD	OUTAGAMIE
BEAVER DAM	WI0140100	BEAVER DAM PD	DODGE
	WI014015G	WISCONSIN DEPT OF CORRECTIONS	DODGE
	WI014021J**	MUNICIPAL JUSTICE COURT	DODGE
	WI0142000	BEAVER DAM TOWNSHIP PD	DODGE
BELGIUM	WI0460900	HARRINGTON BEACH STATE PARK	OZAUKEE
BELLEVILLE	WI013241A**	VILLAGE ATTORNEY'S OFFICE	DANE
	WI013281J**	MUNICIPAL JUSTICE COURT	DANE
	WI0136800	BELLEVILLE PD	DANE
BELMONT	WI0330500	BELMONT PD	LAFAYETTE
BELOIT	WI0540100	BELOIT PD	ROCK
	WI054011A**	CITY ATTORNEY'S OFFICE	ROCK
	WI054025G	WISCONSIN DEPT OF CORRECTIONS	ROCK
	WI054043J	CIRCUIT COURT BRANCH 4	ROCK
	WI054051J**	MUNICIPAL JUSTICE COURT	ROCK
	WI054071A**	BELOIT TOWNSHIP ATTORNEY'S OFFICE	ROCK
	WI0540800	BELOIT TWP PD	ROCK
	WI054081J**	BELOIT TWP MUNICIPAL JUSTICE COURT	ROCK
BENTON	WI0330600	BENTON PD	LAFAYETTE
BERLIN	WI0240100	BERLIN PD	GREEN LAKE
	WI024041A**	CITY ATTORNEY'S OFFICE	GREEN LAKE
	WI024041J**	MUNICIPAL JUSTICE COURT	GREEN LAKE
BIG BEND	WI068221A**	VILLAGE ATTORNEY'S OFFICE	WAUKESHA
	WI068221J**	MUNICIPAL JUSTICE COURT	WAUKESHA
	WI0682600	BIG BEND PD	WAUKESHA
BIRCHWOOD	WI0660300	BIRCHWOOD PD	WASHBURN
BIRNAMWOOD	WI0590200	BIRNAMWOOD PD	SHAWANO
	WI059021A**	VILLAGE ATTORNEY'S OFFICE	SHAWANO
BLACK CREEK	WI045101J**	VILLAGE ATTORNEY'S OFFICE	OUTAGAMIE

CITY	ORI	AGENCY	COUNTY
	WI0451100	BLACK CREEK PD	OUTAGAMIE
	WI045121J**	MUNICIPAL JUSTICE COURT	OUTAGAMIE
BLACK EARTH	WI013091A**	VILLAGE ATTORNEY'S OFFICE	DANE
	WI0131200	BLACK EARTH PD	DANE
BLACK RIVER FALLS	WI010015C	BLACK RIVER CORR CENTER	CLARK
	WI0270000	JACKSON CO SO	JACKSON
	WI0270100	BLACK RIVER FALLS PD	JACKSON
	WI027011A**	CITY ATTORNEY'S OFFICE	JACKSON
	WI027013A	DISTRICT ATTORNEY'S OFFICE	JACKSON
	WI027013J	CIRCUIT COURT	JACKSON
	WI027015C	JACKSON CORRECTION INSTITUTE	JACKSON
	WI027015G	WISCONSIN DEPT OF CORRECTIONS	JACKSON
	WI0270200**	BROCKWAY TWP PD	JACKSON
	WI027021A**	BROCKWAY TWP ATTORNEY'S OFF	JACKSON
	WI0270700	BLACK RIVER STATE FOREST	JACKSON
BLAIR	WI0620300	BLAIR PD	TREMPEALEAU
	WI062041A**	CITY ATTORNEY'S OFFICE	TREMPEALEAU
BLANCHARDVILLE	WI0330200	BLANCHARDVILLE PD	LAFAYETTE
	WI0330900	YELLOWSTONE LAKE STATE PARK	LAFAYETTE
BLOOMER	WI0090200	BLOOMER PD	CHIPPEWA
BLUE MOUNDS	WI0130700	BLUE MOUND STATE PARK	DANE
	WI013201A**	VILLAGE ATTORNEY'S OFFICE	DANE
	WI0132300	BLUE MOUNDS PD	DANE
	WI013251J**	MUNICIPAL JUSTICE COURT	DANE
	WI0250400	MILITARY RIDGE STATE TRAIL	IOWA
BONDUEL	WI0590700	BONDUEL PD	SHAWANO
	WI059081A**	VILLAGE ATTORNEY'S OFFICE	SHAWANO
	WI059081J**	MUNICIPAL JUSTICE COURT	SHAWANO
BOSCOBEL	WI012035C	WISCONSIN DEPT OF CORRECTIONS	CRAWFORD
	WI0220100	BOSCOBEL PD	GRANT
	WI022011A**	CITY ATTORNEY'S OFFICE	GRANT
BOULDER JUNCTION	WI0640200	BOULDER JUNCTION PD	VILAS
	WI064041A**	BOULDER JUNCTION TWP ATT OFF	VILAS
	WI064041J**	BOULDER JUNCTION MUN JUST CT	VILAS
	WI0648000	DEPT NAT RES AMER LEGN PK POL	VILAS
BOWLER	WIDI01000	MOHICAN NATION POLICE DEPARTMENT	SHAWANO
BOYCEVILLE	WI0170200	BOYCEVILLE PD	DUNN
	WI017021J**	MUNICIPAL JUSTICE COURT BOYCEVILLE	DUNN
BOYD	WI0090800	BOYD PD	CHIPPEWA
BRANDON	WI0201100	BRANDON FAIRWATER PD	FOND DU LAC
BRILLION	WI0080300	BRILLION PD	CALUMET
	WI008031A**	CITY ATTORNEY'S OFFICE	CALUMET

CITY	ORI	AGENCY	COUNTY
	WI008031J**	MUNICIPAL JUSTICE COURT	CALUMET
BRODHEAD	WI023011A**	CITY ATTORNEY'S OFFICE	GREEN
	WI023011J**	MUNICIPAL JUSTICE COURT	GREEN
	WI0230200	BRODHEAD PD	GREEN
BROOKFIELD	WI0680100	BROOKFIELD PD	WAUKESHA
	WI068011A**	CITY ATTORNEY'S OFFICE	WAUKESHA
	WI068011J**	MUNICIPAL JUSTICE COURT	WAUKESHA
	WI0681800	BROOKFIELD TWP PD	WAUKESHA
BROOKLYN	WI0230500	BROOKLYN PD	GREEN
	WI023061A**	VILLAGE ATTORNEY'S OFFICE	GREEN
	WI023061J**	MUNICIPAL JUSTICE COURT	GREEN
BROWN DEER	WI0410200	BROWN DEER PD	MILWAUKEE
	WI041021J**	MUNICIPAL JUSTICE COURT	MILWAUKEE
	WI041191A**	VILLAGE ATTORNEY'S OFFICE	MILWAUKEE
BROWNSVILLE	WI0141100	BROWNSVILLE PD	DODGE
BRULE	WI0040500	BRULE RIVER STATE FOREST	BAYFIELD
BURLINGTON	WI0520100	BURLINGTON PD	RACINE
	WI052011A**	CITY ATTORNEY'S OFFICE	RACINE
	WI052041A**	TOWN ATTORNEY'S OFFICE BURLINGTON	RACINE
	WI052051J**	MUNICIPAL JUSTICE COURT	RACINE
	WI0520600	BURLINGTON TWP PD	RACINE
	WI052161A**	TOWNSHIP ATTORNEY'S OFFICE	RACINE
	WI052161J**	MUNICIPAL JUSTICE COURT	RACINE
BUTLER	WI068021J**	MUNICIPAL JUSTICE COURT	WAUKESHA
	WI0680900	BUTLER PD	WAUKESHA
	WI068101A**	VILLAGE ATTORNEY'S OFFICE	WAUKESHA
CADOTT	WI0090700	CADOTT PD	CHIPPEWA
CALEDONIA	WI0520300	CALEDONIA PD	RACINE
	WI052061A**	TOWNSHIP ATTORNEY'S OFFICE	RACINE
	WI052081J**	MUNICIPAL JUSTICE COURT	RACINE
CAMBRIA	WI011041A**	VILLAGE ATTORNEY'S OFFICE	COLUMBIA
	WI0110500	CAMBRIA PD	COLUMBIA
CAMBRIDGE	WI013081A**	VILLAGE ATTORNEY'S OFFICE	DANE
	WI0131100	CAMBRIDGE PD	DANE
	WI013141J**	MUNICIPAL JUSTICE COURT	DANE
CAMERON	WI0030600	CAMERON PD	BARRON
	WI003061A**	VILLAGE ATTORNEY'S OFFICE	BARRON
	WI003061J**	MUNICIPAL JUSTICE COURT	BARRON
CAMP DOUGLAS	WI0290600	CAMP DOUGLAS PD	JUNEAU
	WI029061A**	VILLAGE ATTORNEY'S OFFICE	JUNEAU
	WI029061J**	MUNICIPAL JUSTICE COURT	JUNEAU
CAMPBELLSPORT	WI020011A**	CITY ATTORNEY'S OFFICE	FOND DU LAC

CITY	ORI	AGENCY	COUNTY
	WI0200300	CAMPBELLSPORT PD	FOND DU LAC
	WI0201300	OSCEOLA TOWNSHIP CONSTABLE	FOND DU LAC
	WI0608000	DEPT NAT RES N KETTLE MORAINES PK POL	SHEBOYGAN
CASCADE	WI0601100	CASCADE PD	SHEBOYGAN
CASHTON	WI0420100	CASHTON PD	MONROE
	WI042031A**	VILLAGE ATTORNEY'S OFFICE	MONROE
	WI042031J**	MUNICIPAL JUSTICE COURT	MONROE
CASSVILLE	WI0220200	CASSVILLE PD	GRANT
	WI022021A**	VILLAGE ATTORNEY'S OFFICE	GRANT
	WI022021J**	MUNICIPAL JUSTICE COURT	GRANT
	WI0221500	NELSON DEWEY STATE PARK	GRANT
CEDARBURG	WI046011A**	CITY ATTORNEY'S OFFICE	OZAUCKEE
	WI046015G	WISCONSIN DEPT OF CORRECTIONS	OZAUCKEE
	WI0460300	CEDARBURG PD	OZAUCKEE
CENTURIA	WI0490400	CENTURIA PD	POLK
CHASEBURG	WI0630500	CHASEBURG PD	VERNON
	WI063051A**	VILLAGE ATTORNEY'S OFFICE	VERNON
CHETEK	WI003021J**	MUNICIPAL JUSTICE COURT	BARRON
	WI0030300	CHETEK PD	BARRON
	WI003041A**	CITY ATTORNEY'S OFFICE	BARRON
CHILTON	WI0080000	CALUMET CO SO	CALUMET
	WI0080100	CHILTON PD	CALUMET
	WI008011A**	CITY ATTORNEY'S OFFICE	CALUMET
	WI008013A	DISTRICT ATTORNEY'S OFFICE	CALUMET
	WI008013J	CIRCUIT COURT	CALUMET
	WI008021J**	MUNICIPAL JUSTICE COURT	CALUMET
CHIPPEWA	WI0091200	LAKE WISCONSIN STATE PARK POLICE DEPT	CHIPPEWA
CHIPPEWA FALLS	WI0090000	CHIPPEWA CO SO	CHIPPEWA
	WI0090001*	CHIPPEWA CO JAIL	CHIPPEWA
	WI0090100	CHIPPEWA FALLS PD	CHIPPEWA
	WI009013A	DISTRICT ATTORNEY'S OFFICE	CHIPPEWA
	WI009013J	CIRCUIT COURT BRANCH 1	CHIPPEWA
	WI009015G	WISCONSIN DEPT OF CORRECTIONS	CHIPPEWA
	WI009023J	CIRCUIT COURT BRANCH 2	CHIPPEWA
	WI0090500	HALLIE TOWNSHIP PD	CHIPPEWA
CLAYTON	WI0490800	CLAYTON PD	POLK
CLEAR LAKE	WI0490900	CLEAR LAKE PD	POLK
CLEVELAND	WI0360600	CLEVELAND PD	MANITOWOC
CLINTON	WI054011J**	MUNICIPAL JUSTICE COURT	ROCK
	WI0540500	CLINTON PD	ROCK
	WI054051A**	VILLAGE ATTORNEY'S OFFICE	ROCK
CLINTONVILLE	WI0690100	CLINTONVILLE PD	WAUPACA

CITY	ORI	AGENCY	COUNTY
	WI069011A**	CITY ATTORNEY'S OFFICE	WAUPACA
	WI069031J**	MUNICIPAL JUSTICE COURT	WAUPACA
COLEMAN	WI0380400	COLEMAN PD	MARINETTE
	WI038041J**	MUNICIPAL JUSTICE COURT	MARINETTE
COLFAX	WI0170300	COLFAX PD	DUNN
	WI017031J**	MUNICIPAL JUSTICE COURT	DUNN
COLOMA	WI0700100	COLOMA PD	WAUSHARA
	WI070031A**	VILLAGE ATTORNEY'S OFFICE	WAUSHARA
COLUMBUS	WI0110300	COLUMBUS PD	COLUMBIA
	WI011031A**	CITY ATTORNEY'S OFFICE	COLUMBIA
	WI011031J**	MUNICIPAL JUSTICE COURT	COLUMBIA
COMBINED LOCKS	WI045011J**	MUNICIPAL JUSTICE COURT	OUTAGAMIE
	WI045021A**	VILLAGE ATTORNEY'S OFFICE	OUTAGAMIE
	WI0450700	COMBINED LOCKS VILLAGE PD	OUTAGAMIE
COON VALLEY	WI0630600	COON VALLEY PD	VERNON
CORNELL	WI009011J**	MUNICIPAL JUSTICE COURT	CHIPPEWA
	WI0090300	CORNELL PD	CHIPPEWA
	WI0091100	BRUNET ISLAND STATE PARK	CHIPPEWA
COTTAGE GROVE	WI013161A**	VILLAGE ATTORNEY'S OFFICE	DANE
	WI0131900	COTTAGE GROVE PD	DANE
	WI013211J**	MUNICIPAL JUSTICE COURT	DANE
CRANDON	WI0210000	FOREST CO SO	FOREST
	WI0210100	CRANDON PD	FOREST
	WI021013A	DISTRICT ATTORNEY'S OFFICE	FOREST
	WI021013J	CIRCUIT COURT	FOREST
CRIVITZ	WI0380500	CRIVITZ PD	MARINETTE
	WI038051J**	MUNICIPAL JUSTICE COURT	MARINETTE
	WI038061A**	VILLAGE ATTORNEY'S OFFICE	MARINETTE
	WI0381000	GOV TOMMY G THOMPSON STATE PARK	MARINETTE
	WI0381100	PESHTIGO RIVER STATE FOREST PD	MARINETTE
CROSS PLAINS	WI013011J**	MUNICIPAL JUSTICE COURT	DANE
	WI0131300	CROSS PLAINS PD	DANE
CUBA CITY	WI0220800	CUBA CITY PD	GRANT
	WI022081A**	CITY ATTORNEY'S OFFICE	GRANT
CUDAHY	WI0410300	CUDAHY PD	MILWAUKEE
	WI041031J**	MUNICIPAL JUSTICE COURT	MILWAUKEE
CUMBERLAND	WI003011A**	CITY ATTORNEY'S OFFICE	BARRON
	WI003031J**	MUNICIPAL JUSTICE COURT	BARRON
	WI0030400	CUMBERLAND PD	BARRON
DANE	WI013111A**	VILLAGE ATTORNEY'S OFFICE	DANE
	WI0131400	DANE PD	DANE
	WI013161J**	MUNICIPAL JUSTICE COURT	DANE

CITY	ORI	AGENCY	COUNTY
DARIEN	WI0650800	DARIEN PD	WALWORTH
	WI065101A**	VILLAGE ATTORNEY'S OFFICE	WALWORTH
	WI065121J**	MUNICIPAL JUSTICE COURT	WALWORTH
DARLINGTON	WI0330000	LAFAYETTE CO SO	LAFAYETTE
	WI033013A	DISTRICT ATTORNEY'S OFFICE	LAFAYETTE
	WI033013J	CIRCUIT COURT	LAFAYETTE
	WI0330300	DARLINGTON PD	LAFAYETTE
DE FOREST	WI013231A**	VILLAGE ATTORNEY'S OFFICE	DANE
	WI013271J**	MUNICIPAL JUSTICE COURT	DANE
	WI0136700	DE FOREST PD	DANE
	WIWSP0000	STATE PATROL HDQ MADISON	DANE
	WIWSP0100	STATE PATROL MADISON	DANE
DE PERE	WI0050100	DE PERE PD	BROWN
	WI005021A**	CITY ATTORNEY'S OFFICE	BROWN
	WI005021J**	MUNICIPAL JUSTICE COURT	BROWN
DEERFIELD	WI013015C	THOMPSON CORRECTIONAL CENTER	DANE
	WI013121A**	VILLAGE ATTORNEY'S OFFICE	DANE
	WI013125G	WISCONSIN DEPT OF CORRECTIONS	DANE
	WI0131500	DEERFIELD PD	DANE
	WI013171J**	MUNICIPAL JUSTICE COURT DEERFIELD	DANE
DELAFIELD	WI068061A**	CITY ATTORNEY'S OFFICE	WAUKESHA
	WI0680700	DELAFIELD PD	WAUKESHA
	WI068071J**	MUNICIPAL JUSTICE COURT	WAUKESHA
	WI0682100	GLACIAL DRUMLIN STATE TRAIL	WAUKESHA
DELAVAN	WI0650100	DELAVAN PD	WALWORTH
	WI065011J**	MUNICIPAL JUSTICE COURT	WALWORTH
	WI065021A**	CITY ATTORNEY'S OFFICE	WALWORTH
	WI065031A**	DELAVAN TOWNSHIP ATTORNEY'S OFFICE	WALWORTH
	WI065061J**	DELAVAN TOWNSHIP MUN JUSTICE COURT	WALWORTH
	WI0651700	DELAVAN TWP PD	WALWORTH
DENMARK	WI005011J**	MUNICIPAL JUSTICE COURT	BROWN
	WI005041A**	VILLAGE ATTORNEY'S OFFICE	BROWN
	WI0050500	DENMARK PD	BROWN
DICKKEYVILLE	WI0220900	DICKKEYVILLE PD	GRANT
	WI022091A**	VILLAGE ATTORNEY'S OFFICE	GRANT
DODGEVILLE	WI0250000	IOWA CO SO	IOWA
	WI0250100	DODGEVILLE PD	IOWA
	WI025011A**	CITY ATTORNEY'S OFFICE	IOWA
	WI025013A	DISTRICT ATTORNEY'S OFFICE	IOWA
	WI025013J	CIRCUIT COURT	IOWA
	WI025015G	WISCONSIN DEPT OF CORRECTIONS	IOWA
	WI0258000	DEPT NAT RES GOV DODGE PARK POLICE	IOWA

CITY	ORI	AGENCY	COUNTY
DORCHESTER	WI0100900	DORCHESTER PD	CLARK
DOUSMAN	WI068231A**	VILLAGE ATTORNEY'S OFFICE	WAUKESHA
	WI0682700	DOUSMAN PD	WAUKESHA
DOYLESTOWN	WI011101A**	VILLAGE ATTORNEY'S OFFICE COLUMBUS	COLUMBIA
DRESSER	WI0491000	DRESSER PD	POLK
DURAND	WI0470000	PEPIN CO SO	PEPIN
	WI0470100	DURAND PD	PEPIN
	WI047011A**	CITY ATTORNEY'S OFFICE	PEPIN
	WI047013A	DISTRICT ATTORNEY'S OFFICE	PEPIN
	WI047013J	CIRCUIT COURT	PEPIN
EAGLE	WI068211A**	VILLAGE ATTORNEY'S OFFICE	WAUKESHA
	WI0682500	VILLAGE OF EAGLE PD	WAUKESHA
	WI0688000**	DEPT NAT RES S KETTLE MORaine PK PD	WAUKESHA
EAGLE RIVER	WI0640000	VILAS CO SO	VILAS
	WI064013A	DISTRICT ATTORNEY'S OFFICE	VILAS
	WI064013J	CIRCUIT COURT	VILAS
	WI0640300	EAGLE RIVER PD	VILAS
	WI064051A**	CITY ATTORNEY'S OFFICE	VILAS
EAST TROY	WI065021J**	MUNICIPAL JUSTICE COURT	WALWORTH
	WI0650900	EAST TROY TWP PD	WALWORTH
	WI0651000	EAST TROY VILLAGE PD	WALWORTH
	WI065121A**	EAST TROY TOWNSHIP ATTORNEY'S OFFICE	WALWORTH
	WI065131J**	EAST TROY TOWNSHIP MUN JUST CRT	WALWORTH
	WI0652700	TOWN OF TROY WATER SAFETY PATROL	WALWORTH
EAU CLAIRE	WI0180000	EAU CLAIRE CO SO	EAU CLAIRE
	WI0180100	EAU CLAIRE PD	EAU CLAIRE
	WI018013A	DISTRICT ATTORNEY'S OFFICE	EAU CLAIRE
	WI018013J	CIRCUIT COURT BRANCH 2	EAU CLAIRE
	WI018015C**	WI DOC SEX OFF REGISTRY FIELD OFFICE	EAU CLAIRE
	WI018015G	WISCONSIN DEPT OF CORRECTIONS	EAU CLAIRE
	WI018021A**	CITY ATTORNEY'S OFFICE	EAU CLAIRE
	WI018023J	CIRCUIT COURT BRANCH 1	EAU CLAIRE
	WI018025G	DEPT OF CORR DIV OF PROB & PAROLE	EAU CLAIRE
	WI018027J	U S MAGISTRATE JUDGE	EAU CLAIRE
	WI018033J	CIRCUIT COURT BRANCH 3	EAU CLAIRE
	WI018035G	WISCONSIN DEPT OF CORRECTIONS	EAU CLAIRE
	WI018043J	CIRCUIT COURT BRANCH 4	EAU CLAIRE
	WI018045G	WISCONSIN DEPT OF CORRECTIONS	EAU CLAIRE
	WI0180500	UNIV OF WI DEPT OF SAFETY & SECURITY	EAU CLAIRE
	WI018053J	CIRCUIT COURT BRANCH V	EAU CLAIRE
	WI018055G	WISCONSIN DEPT OF CORRECTIONS	EAU CLAIRE
	WI018063J**	CIRCUIT COURT - BRANCH 5	EAU CLAIRE

CITY	ORI	AGENCY	COUNTY
	WI0180700	CHIPPEWA RIVER STATE TRAIL	EAU CLAIRE
	WI0180800	SEYMOUR TOWNSHIP POLICE DEPARTMENT	EAU CLAIRE
	WIWSP0600	STATE PATROL EAU CLAIRE	EAU CLAIRE
EDGAR	WI0370500	EDGAR PD	MARATHON
EDGERTON	WI013181A**	ALBION TOWNSHIP ATTORNEY'S OFFICE	DANE
	WI0132100	ALBION PD EDGERTON	DANE
	WI013231J**	ALBION TWP MUN JUSTICE COURT	DANE
	WI054021A**	CITY ATTORNEY'S OFFICE	ROCK
	WI054021J**	MUNICIPAL JUSTICE COURT	ROCK
	WI0540300	EDGERTON PD	ROCK
	WI0541100	TOWN OF FULTON PD	ROCK
ELEVA	WI0620900	ELEVA PD	TREMPEALEAU
	WI062091A**	VILLAGE ATTORNEY'S OFFICE	TREMPEALEAU
ELK MOUND	WI0170500	ELK MOUND PD	DUNN
ELKHART LAKE	WI0600400	ELKHART LAKE PD	SHEBOYGAN
	WI060071A**	VILLAGE ATTORNEY'S OFFICE	SHEBOYGAN
	WI060071J**	MUNICIPAL JUSTICE COURT	SHEBOYGAN
ELKHORN	WI0650000	WALWORTH CO SO	WALWORTH
	WI0650001*	WALWORTH CO SO RECORDS	WALWORTH
	WI0650002*	WALWORTH CO SHERIFF	WALWORTH
	WI065013A	DISTRICT ATTORNEY'S OFFICE	WALWORTH
	WI065013J	CIRCUIT COURT BRANCH 3	WALWORTH
	WI065015G	WISCONSIN DEPT OF CORRECTIONS	WALWORTH
	WI0650200	ELKHORN PD	WALWORTH
	WI065023A	WALWORTH COUNTY DISTRICT ATTORNEY	WALWORTH
	WI065023J	CIRCUIT COURT BRANCH 1	WALWORTH
	WI065025G	WISCONSIN DEPT OF CORRECTIONS	WALWORTH
	WI065033J	CIRCUIT COURT BRANCH 2	WALWORTH
	WI065043J	CIRCUIT COURT BRANCH 4	WALWORTH
	WI065051A**	CITY ATTORNEY'S OFFICE	WALWORTH
	WI065071J**	MUNICIPAL JUSTICE COURT	WALWORTH
ELLISON BAY	WI0150400	NEWPORT STATE PARK	DOOR
ELLSWORTH	WI0480000	PIERCE CO SO	PIERCE
	WI048013A	DISTRICT ATTORNEY'S OFFICE	PIERCE
	WI048013J	CIRCUIT COURT	PIERCE
	WI0480200	ELLSWORTH PD	PIERCE
	WI048031A**	VILLAGE ATTORNEY'S OFFICE	PIERCE
ELM GROVE	WI0680200	ELM GROVE PD	WAUKESHA
	WI068031J**	MUNICIPAL JUSTICE COURT	WAUKESHA
	WI068071A**	VILLAGE ATTORNEY'S OFFICE	WAUKESHA
ELMWOOD	WI0480500	ELMWOOD PD	PIERCE
	WI048071A**	VILLAGE ATTORNEY'S OFFICE	PIERCE

CITY	ORI	AGENCY	COUNTY
ELROY	WI0290100	ELROY PD	JUNEAU
	WI029021A**	CITY ATTORNEY'S OFFICE	JUNEAU
EMBARRASS	WI069071A**	VILLAGE ATTORNEY'S OFFICE	WAUPACA
ENDEAVOR	WI039051A**	VILLAGE ATTORNEY'S OFFICE	MARQUETTE
ETTRICK	WI0620400	ETTRICK PD	TREMPEALEAU
	WI062051A**	VILLAGE ATTORNEY'S OFFICE	TREMPEALEAU
EVANSVILLE	WI054031A**	CITY ATTORNEY'S OFFICE	ROCK
	WI054031J**	MUNICIPAL JUSTICE COURT	ROCK
	WI0540400	EVANSVILLE PD	ROCK
FAIRCHILD	WI0180600	FAIRCHILD PD	EAU CLAIRE
	WI018061A**	VILLAGE ATTORNEY'S OFFICE	EAU CLAIRE
FALL CREEK	WI0180400	FALL CREEK PD	EAU CLAIRE
	WI018051A**	VILLAGE ATTORNEY'S OFFICE	EAU CLAIRE
FALL RIVER	WI011051A**	VILLAGE ATTORNEY'S OFFICE	COLUMBIA
	WI0110600	FALL RIVER PD	COLUMBIA
FENNIMORE	WI0220300	FENNIMORE PD	GRANT
	WI022031A**	CITY ATTORNEY'S OFFICE	GRANT
	WI022031J**	MUNICIPAL JUSTICE COURT	GRANT
FISH CREEK	WI0150700	GIBRALTER TOWNSHIP PD	DOOR
	WI0158000	DEPT NAT RES PENINSULA PARK POLICE	DOOR
FLORENCE	WI0190000	FLORENCE CO SO	FLORENCE
	WI019011J**	MUNICIPAL JUSTICE COURT	FLORENCE
	WI019013A	DISTRICT ATTORNEY'S OFFICE	FLORENCE
	WI019013J	CIRCUIT COURT	FLORENCE
FOND DU LAC	WI0200000	FOND DU LAC CO SO	FOND DU LAC
	WI0200100	FOND DU LAC PD	FOND DU LAC
	WI020013A	DISTRICT ATTORNEY'S OFFICE	FOND DU LAC
	WI020013J	CIRCUIT COURT BRANCH 3	FOND DU LAC
	WI020015G	WISCONSIN DEPT OF CORRECTIONS	FOND DU LAC
	WI020021A**	CITY ATTORNEY'S OFFICE	FOND DU LAC
	WI020023J	CIRCUIT COURT BRANCH 1	FOND DU LAC
	WI020033J	CIRCUIT COURT BRANCH 2	FOND DU LAC
	WI020035C	TAYCHEEDAH CORRECTIONAL INSTITUTE	FOND DU LAC
	WI020043J	CIRCUIT COURT BRANCH 4	FOND DU LAC
	WI020053J**	CIRCUIT COURT BRANCH 5	FOND DU LAC
	WIWSP0300	STATE PATROL FOND DU LAC	FOND DU LAC
FONTANA	WI065031J**	MUNICIPAL JUSTICE COURT	WALWORTH
	WI0651100	FONTANA PD	WALWORTH
	WI065131A**	VILLAGE ATTORNEY'S OFFICE	WALWORTH
FOOTVILLE	WI054091A**	VILLAGE ATTORNEY'S OFFICE	ROCK
	WI054101J**	MUNICIPAL JUSTICE COURT	ROCK
FORT ATKINSON	WI0280100	FORT ATKINSON PD	JEFFERSON

CITY	ORI	AGENCY	COUNTY
FORT MCCOY	WICID0100	USA CID FORT MCCOY	MONROE
FOUNTAIN CITY	WI0060200	FOUNTAIN CITY PD	BUFFALO
	WI006031A**	CITY ATTORNEY'S OFFICE	BUFFALO
	WI0060600	MERRICK STATE PARK	BUFFALO
FOX LAKE	WI014015C	FOX LAKE CORRECTIONAL INSTITUTION	DODGE
	WI0140200	FOX LAKE PD	DODGE
	WI014075C	FOX LAKE CORRECTIONAL INSTITUTION	DODGE
	WI0141200	FOX LAKE TOWN PD	DODGE
FOX POINT	WI0410400	FOX POINT PD	MILWAUKEE
FRANKLIN	WI041013C	HOUSE OF CORRECTIONS MILWAUKEE	MILWAUKEE
	WI041031A**	CITY ATTORNEY'S OFFICE	MILWAUKEE
	WI0410500	FRANKLIN PD	MILWAUKEE
	WI041051J**	MUNICIPAL JUSTICE COURT	MILWAUKEE
	WI041063C	MILW HOUSE OF CORRECTIONS TERM 2	MILWAUKEE
	WI041073C**	HOUSE OF CORRECTIONS	MILWAUKEE
	WI041093C	MILW CO HOUSE OF CORREC ADULT CTR	MILWAUKEE
FRANKSVILLE	WI052091A**	RAYMOND TOWNSHIP ATTORNEY'S OFFICE	RACINE
	WI052151J**	RAYMOND MUNICIPAL JUSTICE COURT	RACINE
FREDERIC	WI0490500	FREDERIC PD	POLK
FREDONIA	WI0460800	FREDONIA PD	OZAUKEE
	WI046091A**	CITY ATTORNEY'S OFFICE	OZAUKEE
FREEDOM	WI0451400	FREEDOM TOWNSHIP POLICE DEPARTMENT	OUTAGAMIE
FREMONT	WI0690900	FREMONT PD	WAUPACA
	WI069091A**	VILLAGE ATTORNEY'S OFFICE	WAUPACA
FRIENDSHIP	WI0010000	ADAMS CO SO	ADAMS
	WI001013A	DISTRICT ATTORNEY'S OFFICE	ADAMS
	WI001013J	CIRCUIT COURT	ADAMS
	WI0010400	ROCHE-A-CRI STATE PARK	ADAMS
GALESVILLE	WI062011A**	CITY ATTORNEY'S OFFICE	TREMPEALEAU
	WI0620500	GALESVILLE PD	TREMPEALEAU
GENOA CITY	WI0651300	GENOA CITY PD	WALWORTH
	WI065141A**	VILLAGE ATTORNEY'S OFFICE	WALWORTH
	WI065141J**	MUNICIPAL JUSTICE COURT	WALWORTH
GERMANTOWN	WI0670100	GERMANTOWN PD	WASHINGTON
GILLETT	WI0430100	GILLETT PD	OCONTO
	WI043011A**	CITY ATTORNEY'S OFFICE GILLETT	OCONTO
	WI043051J**	MUNICIPAL JUSTICE COURT	OCONTO
GILMAN	WI0610400	GILMAN PD	TAYLOR
GLENBEAULAH	WI060091A**	VILLAGE ATTORNEY'S OFFICE	SHEBOYGAN
GLENDALE	WI0410600	GLENDALE PD	MILWAUKEE
	WI041061J**	MUNICIPAL JUSTICE COURT	MILWAUKEE
	WI041121A**	CITY ATTORNEY'S OFFICE	MILWAUKEE

CITY	ORI	AGENCY	COUNTY
GLENWOOD CITY	WI0560500	GLENWOOD CITY PD	SAINT CROIX
	WI056051A**	CITY ATTORNEY'S OFFICE	SAINT CROIX
	WI056061J**	MUNICIPAL JUSTICE COURT	SAINT CROIX
GORDON	WI016015C	GORDON CORRECTIONAL CENTER	DOUGLAS
	WI016025G	WISCONSIN DEPT OF CORRECTIONS	DOUGLAS
GRAFTON	WI0460400	GRAFTON PD	OZAUKEE
	WI046041A**	VILLAGE ATTORNEY'S OFFICE	OZAUKEE
	WI046061A**	VILLAGE ATTORNEY'S OFFICE THIENSVILLE	OZAUKEE
GRANTON	WI0101000	GRANTON PD	CLARK
GRANTSBURG	WI0070100	GRANTSBURG PD	BURNETT
	WI0070500	GOVERNOR KNOWLES STATE FOREST	BURNETT
GREEN BAY	WI0050000	BROWN CO SO	BROWN
	WI0050041*	BROWN COUNTY SHERIFF DISPATCH	BROWN
	WI0050066*	BROWN CO SHERIFF INVESTIGATION	BROWN
	WI0050067*	BROWN CO SO RECORDS	BROWN
	WI0050068*	BROWN CO SO JAIL WARRANTS	BROWN
	WI005011A**	CITY ATTORNEY'S OFFICE	BROWN
	WI005013A	DISTRICT ATTORNEY'S OFFICE	BROWN
	WI005013J	CIRCUIT COURT BRANCH 4	BROWN
	WI005013N	BROWN CO PUBLIC SAFETY COMMUN	BROWN
	WI005015C	GREEN BAY CORRECTIONAL INSTITUTION	BROWN
	WI005015G	WISCONSIN DEPT OF CORRECTIONS	BROWN
	WI0050200	GREEN BAY PD	BROWN
	WI0050201*	GREEN BAY PD RECORDS	BROWN
	WI005023J	CIRCUIT COURT BRANCH 1	BROWN
	WI005025C	GREEN BAY CORRECTIONAL INSTITUTION	BROWN
	WI005025G	DEPT OF CORR DIV OF PROB & PAROLE	BROWN
	WI005031J**	MUNICIPAL JUSTICE COURT BRANCH 2	BROWN
	WI005033J	CIRCUIT COURT BRANCH 2	BROWN
	WI005035C	GREEN BAY CORRECTIONAL INSTITUTION	BROWN
	WI005043J	CIRCUIT COURT BRANCH 3	BROWN
	WI005053J	CIRCUIT COURT BRANCH 5	BROWN
	WI005061A**	ALLOUEZ TOWNSHIP ATTORNEY'S OFFICE	BROWN
	WI005063J	CIRCUIT COURT BRANCH 6	BROWN
	WI0050700	UNIV OF WI DEPT OF SEC & SAFETY	BROWN
	WI005073J	CIRCUIT COURT BRANCH 7	BROWN
	WI0050800	ASHWAUBENON PD	BROWN
	WI005083J	CIRCUIT COURT BRANCH 8	BROWN
GREEN LAKE	WI0240000	GREEN LAKE CO SO	GREEN LAKE
	WI024013A	DISTRICT ATTORNEY'S OFFICE	GREEN LAKE
	WI024013J	CIRCUIT COURT	GREEN LAKE
	WI0240500	GREEN LAKE PD	GREEN LAKE

CITY	ORI	AGENCY	COUNTY
GREENDALE	WI024061A**	CITY ATTORNEY'S OFFICE	GREEN LAKE
	WI041051A**	VILLAGE ATTORNEY'S OFFICE	MILWAUKEE
	WI0410700	GREENDALE PD	MILWAUKEE
	WI041071J**	MUNICIPAL JUSTICE COURT	MILWAUKEE
GREENFIELD	WI0410800	GREENFIELD PD	MILWAUKEE
	WI041111A**	CITY ATTORNEY'S OFFICE	MILWAUKEE
	WI041151J**	MUNICIPAL JUSTICE COURT	MILWAUKEE
GREENWOOD	WI0100600	GREENWOOD PD	CLARK
HALES CORNERS	WI041061A**	VILLAGE ATTORNEY'S OFFICE	MILWAUKEE
	WI041081A**	MUNICIPAL JUSTICE COURT	MILWAUKEE
	WI0410900	HALES CORNERS PD	MILWAUKEE
HAMMOND	WI0560600	HAMMOND PD	SAINT CROIX
	WI056061A**	VILLAGE ATTORNEY'S OFFICE	SAINT CROIX
	WI056071J**	MUNICIPAL JUSTICE COURT	SAINT CROIX
HANCOCK	WI0700200	HANCOCK PD	WAUSHARA
	WI070041A**	MUNICIPAL JUSTICE COURT	WAUSHARA
HARTFORD	WI0670200	HARTFORD PD	WASHINGTON
	WI0670600	HARTFORD TOWNSHIP PD	WASHINGTON
	WI0670900	PIKE LAKE STATE PARK	WASHINGTON
HARTLAND	WI0681000	CHENEQUA PD	WAUKESHA
	WI0681036*	LAKE AREA COMMUNICATIONS CENTER	WAUKESHA
	WI0681100	HARTLAND PD	WAUKESHA
	WI068111A**	CHENEQUA VILLAGE ATTORNEY'S OFFICE	WAUKESHA
	WI068121A**	VILLAGE ATTORNEY'S OFFICE	WAUKESHA
	WI068131J**	CHENEQUA VILLAGE MUN JUSTICE COURT	WAUKESHA
HAWKINS	WI055015C	FLAMBEAU CORRECTIONAL CENTER	RUSK
HAYWARD	WI0580000	SAWYER CO SO	SAWYER
	WI0580100	HAYWARD PD	SAWYER
	WI058011A**	CITY ATTORNEY'S OFFICE	SAWYER
	WI058013A	DISTRICT ATTORNEY'S OFFICE	SAWYER
	WI058013J	CIRCUIT COURT	SAWYER
	WI058023J*	CIRCUIT COURT SAWYER CO	SAWYER
	WI0580400	CHIPPEWA FLOWAGE DNR RANGER STATION	SAWYER
	WI0580600	HAYWARD TOWNSHP PD	SAWYER
	WID010100	LAC COURTE OREILLES PD	SAWYER
HAZEL GREEN	WI022101A**	VILLAGE ATTORNEY'S OFFICE	GRANT
	WI022101J**	MUNICIPAL JUSTICE COURT	GRANT
	WI0221100	HAZEL GREEN PD	GRANT
HIGHLAND	WI0250300	HIGHLAND PD	IOWA
	WI025031A**	VILLAGE ATTORNEY'S OFFICE	IOWA
HILBERT	WI0080400	HILBERT PD	CALUMET
HILLSBORO	WI0630300	HILLSBORO PD	VERNON

CITY	ORI	AGENCY	COUNTY
	WI063041A**	CITY ATTORNEY'S OFFICE	VERNON
HOLMEN	WI0320700	HOLMEN PD	LA CROSSE
HORICON	WI0140300	HORICON PD	DODGE
	WI014031J**	MUNICIPAL JUSTICE COURT	DODGE
HORTONVILLE	WI045071A**	VILLAGE ATTORNEY'S OFFICE	OUTAGAMIE
	WI0450800	HORTONVILLE PD	OUTAGAMIE
	WI045091J**	MUNICIPAL JUSTICE COURT	OUTAGAMIE
HUDSON	WI0560000	SAINT CROIX CO SO	SAINT CROIX
	WI0560100	HUDSON PD	SAINT CROIX
	WI056011J**	MUNICIPAL JUSTICE COURT	SAINT CROIX
	WI056013A	DISTRICT ATTORNEY'S OFFICE	SAINT CROIX
	WI056013J	CIRCUIT COURT BRANCH 1	SAINT CROIX
	WI056013N	ST CROIX CO EMER COMMUNICATIONS CTR	SAINT CROIX
	WI056015G	WISCONSIN DEPT OF CORRECTIONS	SAINT CROIX
	WI056021A**	CITY ATTORNEY'S OFFICE	SAINT CROIX
	WI056023J	CIRCUIT COURT BRANCH 2	SAINT CROIX
	WI056033J	CIRCUIT COURT BRANCH 3	SAINT CROIX
	WI0561000	WILLOW RIVER STATE PARK	SAINT CROIX
HURLEY	WI0260000	IRON CO SO	IRON
	WI0260100	HURLEY PD	IRON
	WI026013A	DISTRICT ATTORNEY'S OFFICE	IRON
	WI026013J	CIRCUIT COURT	IRON
HUSTISFORD	WI0140600	HUSTISFORD PD	DODGE
	WI0141300	HUSTISFORD TOWNSHIP PD IRON RIDGE	DODGE
	WI0141700	LEBANON PD	DODGE
INDEPENDENCE	WI0620600	INDEPENDENCE PD	TREMPEALEAU
	WI062061A**	CITY ATTORNEY'S OFFICE	TREMPEALEAU
IOLA	WI0690800	IOLA PD	WAUPACA
	WI069081A**	VILLAGE ATTORNEY'S OFFICE	WAUPACA
	WI069081J**	MUNICIPAL JUSTICE COURT	WAUPACA
IRMA	WI035015C	LINCOLN HILLS SCHOOL WALES	LINCOLN
	WI035025C	WI DOC LINCOLN HILL SCHOOL	LINCOLN
IRON RIDGE	WI0141400	IRON RIDGE PD	DODGE
IRON RIVER	WI0040400	TOWN OF IRON RIVER PD	BAYFIELD
	WI004041A**	IRON RIVER TWP ATTORNEY'S OFFICE	BAYFIELD
JACKSON	WI0670700	JACKSON PD	WASHINGTON
JANESVILLE	WI0540000	ROCK CO SO	ROCK
	WI0540001*	ROCK CO JAIL	ROCK
	WI054013A	DISTRICT ATTORNEYS OFFICE	ROCK
	WI054013J	CIRCUIT COURT BRANCH 1	ROCK
	WI054013N	ROCK CO E 911 COMMUNICATIONS CTR	ROCK
	WI054015G	WISCONSIN DEPT OF CORRECTIONS	ROCK

CITY	ORI	AGENCY	COUNTY
	WI0540200	JANESVILLE PD	ROCK
	WI054023J	CIRCUIT COURT BRANCH 2	ROCK
	WI054033A	DISTRICT ATTORNEY'S OFFICE	ROCK
	WI054033J	CIRCUIT COURT BRANCH 3	ROCK
	WI054041A**	CITY ATTORNEY'S OFFICE	ROCK
	WI054053J	CIRCUIT COURT BRANCH 5	ROCK
	WI054063J	CIRCUIT COURT BRANCH 6	ROCK
	WI054073J	CIRCUIT COURT BRANCH 7	ROCK
JEFFERSON	WI0280000	JEFFERSON CO SO	JEFFERSON
	WI028013A	DISTRICT ATTORNEY'S OFFICE	JEFFERSON
	WI028015G	WISCONSIN DEPT OF CORRECTIONS	JEFFERSON
	WI0280200	JEFFERSON PD	JEFFERSON
JOHNSON CREEK	WI0280500	JOHNSON CREEK PD	JEFFERSON
JUNEAU	WI0140000	DODGE CO SO	DODGE
	WI014013A	DISTRICT ATTORNEY'S OFFICE	DODGE
	WI014013J	CIRCUIT COURT BRANCH 2	DODGE
	WI014023J	CIRCUIT COURT BRANCH 1	DODGE
	WI014033J	CIRCUIT COURT BRANCH 3	DODGE
	WI0140400	JUNEAU PD	DODGE
KANSASVILLE	WI0301000	BONG STATE RECREATION AREA	KENOSHA
	WI052041J**	DOVER TOWNSHIP MUN CRT UNION GROVE	RACINE
	WI0521100	DOVER TOWNSHIP PD	RACINE
KAUKAUNA	WI0450200	KAUKAUNA PD	OUTAGAMIE
	WI0450204*	KAUKAUNA DISPATCH	OUTAGAMIE
	WI045031A**	CITY ATTORNEY'S OFFICE	OUTAGAMIE
KENDALL	WI0420400	KENDALL PD	MONROE
	WI042041A**	VILLAGE ATTORNEY'S OFFICE	MONROE
KENOSHA	WI0300000	KENOSHA CO SO	KENOSHA
	WI0300100	KENOSHA PD	KENOSHA
	WI0300101*	KENOSHA PD RECORDS	KENOSHA
	WI030011A**	CITY ATTORNEY'S OFFICE	KENOSHA
	WI030013A	DISTRICT ATTORNEY'S OFFICE	KENOSHA
	WI030013J	CIRCUIT COURT BRANCH 1	KENOSHA
	WI030013N	KENOSHA CITY COUNTY JOINT SERVICES	KENOSHA
	WI030015C	KENOSHA CORRECTIONAL CENTER	KENOSHA
	WI030015G	WISCONSIN DEPT OF CORRECTIONS	KENOSHA
	WI030023J	CIRCUIT COURT BRANCH 2	KENOSHA
	WI030025C	WISCONSIN DEPT OF CORRECTIONS	KENOSHA
	WI030025G	WISCONSIN DEPT OF CORRECTIONS	KENOSHA
	WI0300300	UW PARKSIDE UNIV POLICE & SAFETY	KENOSHA
	WI030031J**	MUNICIPAL JUSTICE COURT	KENOSHA
	WI030033J	CIRCUIT COURT BRANCH 3	KENOSHA

CITY	ORI	AGENCY	COUNTY
	WI030035G	WISCONSIN DEPT OF CORRECTIONS	KENOSHA
	WI030043J	CIRCUIT COURT BRANCH 4	KENOSHA
	WI030045G	WISCONSIN DEPT OF CORRECTIONS	KENOSHA
	WI030053J	CIRCUIT COURT BRANCH 5	KENOSHA
	WI030063J	CIRCUIT COURT BRANCH 6	KENOSHA
	WI030073J	CIRCUIT COURT BRANCH 7	KENOSHA
	WI030081J**	MUNICIPAL JUSTICE COURT	KENOSHA
KESHENA	WI0400000	MENOMINEE COUNTY SHERIFFS OFF	MENOMINEE
	WI0400100	MENOMINEE INDIAN TRIBAL PD	MENOMINEE
KEWASKUM	WI0670300	KEWASKUM PD	WASHINGTON
KEWAUNEE	WI0310000	KEWAUNEE CO SO	KEWAUNEE
	WI031013A	DISTRICT ATTORNEY'S OFFICE	KEWAUNEE
	WI031013J	CIRCUIT COURT	KEWAUNEE
	WI0310200	KEWAUNEE PD	KEWAUNEE
	WI031021A**	CITY ATTORNEY'S OFFICE	KEWAUNEE
KIEL	WI0360500	KIEL PD	MANITOWOC
KIMBERLY	WI045041A**	VILLAGE ATTORNEY'S OFFICE	OUTAGAMIE
	WI045061J**	MUNICIPAL JUSTICE COURT	OUTAGAMIE
KINGSTON	WI024021A**	VILLAGE ATTORNEY'S OFFICE	GREEN LAKE
KNAPP	WI0170700	KNAPP PD	DUNN
KOHLER	WI060011J**	MUNICIPAL JUSTICE COURT	SHEBOYGAN
	WI0600600	KOHLER PD	SHEBOYGAN
LA CROSSE	WI0320000	LA CROSSE CO SO	LA CROSSE
	WI0320100	LA CROSSE PD	LA CROSSE
	WI032011J**	MUNICIPAL JUSTICE COURT	LA CROSSE
	WI032013A	DISTRICT ATTORNEY'S OFFICE	LA CROSSE
	WI032013J	CIRCUIT COURT BRANCH 2	LA CROSSE
	WI032015G	WISCONSIN DEPT OF CORRECTIONS	LA CROSSE
	WI032023J	CIRCUIT COURT BRANCH 1	LA CROSSE
	WI032033J	CIRCUIT COURT BRANCH 3	LA CROSSE
	WI0320400	SHELBY PD	LA CROSSE
	WI032043J	CIRCUIT COURT BRANCH 4	LA CROSSE
	WI032053J**	CIRCUIT COURT BRANCH 5	LA CROSSE
	WI0320600	CAMPBELL TOWNSHIP PD	LA CROSSE
	WI0320800	UNIV OF WI DEPT OF SECURITY	LA CROSSE
	WI0320900	LA CROSSE AIRPORT POLICE DEPARTMENT	LA CROSSE
	WIA00N99Q**	HOUSING AUTHORITY CITY OF LA CROSSE	LA CROSSE
LA FARGE	WI0630100	LA FARGE PD	VERNON
	WI063021A**	VILLAGE ATTORNEY'S OFFICE	VERNON
LA VALLE	WI057071A**	VILLAGE ATTORNEY'S OFFICE	SAUK
	WI0571100	LA VALLE PD	SAUK
LAC DU FLAMBEAU	WI064081J	LAC DU FLAMBEAU TRIBAL COURT	VILAS

CITY	ORI	AGENCY	COUNTY
	WIDI00300	DEPARTMENT OF INTERIOR	VILAS
LADYSMITH	WI0550000	RUSK CO SO	RUSK
	WI055011A**	CITY ATTORNEY'S OFFICE	RUSK
	WI055011J**	MUNICIPAL JUSTICE COURT	RUSK
	WI055013A	DISTRICT ATTORNEY'S OFFICE	RUSK
	WI055013J	CIRCUIT COURT	RUSK
	WI0550300	LADYSMITH PD	RUSK
LAKE DELTON	WI0570500	LAKE DELTON PD	SAUK
	WI057051A**	VILLAGE ATTORNEY'S OFFICE	SAUK
	WI057061A**	DELTON TOWNSHIP ATTORNEY'S OFFICE	SAUK
LAKE GENEVA	WI0650300	LAKE GENEVA PD	WALWORTH
	WI065041A**	CITY ATTORNEY'S OFFICE	WALWORTH
	WI065041J**	MUNICIPAL JUSTICE COURT	WALWORTH
	WI065081J**	LAKE GENEVA TWP MUN JUSTICE CT	WALWORTH
	WI0651200	GENEVA PD	WALWORTH
	WI0651400	BIG FOOT BEACH STATE PARK	WALWORTH
	WI065191A**	GENEVA TOWNSHIP ATTORNEY'S OFFICE	WALWORTH
LAKE HOLCOMBE	WI0091300	LAKE HOLCOMBE TOWNSHIP CONSTABLE	CHIPPEWA
LAKE MILLS	WI0280400	LAKE MILLS PD	JEFFERSON
	WI0281000	TOWN OF LAKE MILLS PD	JEFFERSON
	WI0281100	GLACIAL DRUMLIN STATE TRAIL	JEFFERSON
LAKE TOMAHAWK	WI044015C	MCNAUGHTON CORRECTIONAL CENTER	ONEIDA
LANCASTER	WI0220000	GRANT CO SO	GRANT
	WI022013A	DISTRICT ATTORNEY'S OFFICE R	GRANT
	WI022013J	CIRCUIT COURT BRANCH 1	GRANT
	WI022023J	CIRCUIT COURT BRANCH 2	GRANT
	WI0220400	LANCASTER PD	GRANT
	WI022041A**	CITY ATTORNEY'S OFFICE	GRANT
LAND O LAKES	WI064021A**	LAND O LAKES TWP ATTORNEYS OFF	VILAS
LANNON	WI068041J**	MUNICIPAL JUSTICE COURT	WAUKESHA
	WI068201A**	VILLAGE ATTORNEY'S OFFICE	WAUKESHA
	WI0682200	LANNON PD	WAUKESHA
LAONA	WI0210200	LAONA PD	FOREST
LENA	WI0430400	LENA PD	OCONTO
	WI043061A**	VILLAGE ATTORNEY'S OFFICE	OCONTO
	WI043071J**	MUNICIPAL JUSTICE COURT	OCONTO
LITTLE CHUTE	WI045021J**	MUNICIPAL JUSTICE COURT	OUTAGAMIE
	WI0450400	FOX VALLEY METRO POLICE DEPARTMENT	OUTAGAMIE
	WI045071J**	VILLAGE ATTORNEY'S OFFICE	OUTAGAMIE
LODI	WI011091A**	CITY ATTORNEY'S OFFICE	COLUMBIA
	WI0111000	LODI PD	COLUMBIA
LOMIRA	WI0141000	LOMIRA PD	DODGE

CITY	ORI	AGENCY	COUNTY
LONE ROCK	WI0530200	LONE ROCK PD	RICHLAND
	WI053021A**	VILLAGE ATTORNEY'S OFFICE	RICHLAND
	WI053021J**	MUNICIPAL JUSTICE COURT	RICHLAND
LOWELL	WI0141600	LOWELL PD	DODGE
LOYAL	WI0100200	LOYAL PD	CLARK
LUCK	WI0490600	LUCK PD	POLK
LUXEMBURG	WI0310400	LUXEMBURG PD	KEWAUNEE
	WI031041A**	VILLAGE ATTORNEY'S OFFICE	KEWAUNEE
LYNDON STATION	WI0290700	LYNDON STATION PD	JUNEAU
	WI029071A**	VILLAGE ATTORNEY'S OFFICE	JUNEAU
MADISON	WI0000000*	WISCONSIN DEPARTMENT OF JUSTICE	DANE
	WI0130000	DANE CO SO	DANE
	WI0130044*	DANE CO PUBLIC SAFETY COMMUN	DANE
	WI0130098*	DANE COUNTY SHERIFF	DANE
	WI0130099*	DANE COUNTY RECORDS	DANE
	WI0130100	MADISON PD	DANE
	WI0130119	MADISON DEPT OF TRANSPORTATION	DANE
	WI013011A	CITY ATTORNEY'S OFFICE	DANE
	WI0130135	MADISION PD DATA CONTROL	DANE
	WI013013A	DISTRICT ATTORNEY'S OFFICE	DANE
	WI013013J	CIRCUIT COURT BRANCH 6	DANE
	WI013013P**	DANE CO PUB SAFETY COMMUNICATIONS	DANE
	WI013015A	ATTORNEY GENERALS OFFICE	DANE
	WI013015J	SUPREME COURT	DANE
	WI013015M	MENDOTA MENTAL HEALTH INSTITUTE	DANE
	WI013015Y	WI DEPT OF JUSTICE CRIME INFO BUREAU	DANE
	WI013017A	U S ATTORNEY	DANE
	WI013017G	U S PROBATION OFFICE	DANE
	WI013017J	U S DISTRICT COURT	DANE
	WI013019Q**	COMMUNITY DEV AUTH CITY OF MADISON	DANE
	WI013023A**	DISTRICT ATTORNEYS OFFICE TERMINAL 2	DANE
	WI013023J	CIRCUIT COURT BRANCH 1	DANE
	WI013025G	DEPT OF CORRECTIONS/WARRANTS	DANE
	WI013025Y	WI DEPT OF JUSTICE CRIME LAB BUREAU	DANE
	WI013027A**	DOJ U S ATTORNEY'S OFFICE	DANE
	WI013027J	U S MAGISTRATE JUDGE	DANE
	WI013033A**	DISTRICT ATTORNEY	DANE
	WI013033J	CIRCUIT COURT BRANCH 2	DANE
	WI013035C	WI DOC WARRANTS	DANE
	WI013035G	WISCONSIN DEPT OF CORRECTIONS	DANE
	WI013035Y	DOJ CIB RECORD CHECKS TERMINAL	DANE
	WI013043A**	DISTRICT ATTORNEY	DANE

CITY	ORI	AGENCY	COUNTY
	WI013043J	CIRCUIT COURT BRANCH 3	DANE
	WI013045G	DEPT OF CORR DIV OF PROB & PAROLE	DANE
	WI013045Y	DOJ CIB FIREARMS TERMINAL	DANE
	WI013053A**	DISTRICT ATTORNEY	DANE
	WI013053J	CIRCUIT COURT BRANCH 4	DANE
	WI013055C	DEPT OF CORR DIV INTENSIVE SANCTIONS	DANE
	WI013055G	WISCONSIN DEPT OF CORRECTIONS	DANE
	WI013055Y	DOJ CIB RECORDS & IDENT TERMINAL B	DANE
	WI013063A**	DISTRICT ATTORNEY	DANE
	WI013063J	CIRCUIT COURT BRANCH 5	DANE
	WI013065G	WISCONSIN DEPT OF CORRECTIONS	DANE
	WI013065J	WI COURT OF APPEALS DISTRICT 4	DANE
	WI013065Y	DOJ CIB RECORDS & IDENT TERMINAL C	DANE
	WI013071A**	MADISON TWP ATTORNEY'S OFFICE	DANE
	WI013071J**	SHOREWOOD HILLS MUNICIPAL JUST CRT	DANE
	WI013073A	DISTRICT ATTORNEY	DANE
	WI013073J	CIRCUIT COURT BRANCH 7	DANE
	WI013075C	DIVISION OF JUVENILE CORRECTIONS	DANE
	WI013075G	WISCONSIN DEPT OF CORRECTIONS	DANE
	WI013075Y	DOJ CIB RECORDS & IDENT TERMINAL D	DANE
	WI0130800	UNIVERSITY OF WISCONSIN MADISON PD	DANE
	WI0130801*	UW PARKING 7 TRANSP OFFICE	DANE
	WI013083A**	DISTRICT ATTORNEY	DANE
	WI013083J	CIRCUIT COURT BRANCH 8	DANE
	WI013085C	WI DOC DIV OF MGMT SVCS INFO MGMT	DANE
	WI013085G	WISCONSIN DEPT OF CORRECTIONS	DANE
	WI013085Y	DOJ CIB RECORDS & IDENT TERMINAL E	DANE
	WI013093A**	DISTRICT ATTORNEY	DANE
	WI013093J	CIRCUIT COURT BRANCH 9	DANE
	WI013095G	WISCONSIN DEPT OF CORRECTIONS	DANE
	WI013095Y	DOJ CIB CONTROL CENTER TERMINAL TSCC	DANE
	WI0131000	MADISON TOWNSHIP PD	DANE
	WI013103A**	DISTRICT ATTORNEY	DANE
	WI013103J	CIRCUIT COURT BRANCH 10	DANE
	WI013105G	WISCONSIN DEPT OF CORRECTIONS	DANE
	WI013105Y	DOJ CIB CONTROL CENTER TERMINAL TSCN	DANE
	WI013113A**	DISTRICT ATTORNEY	DANE
	WI013113J	CIRCUIT COURT BRANCH 11	DANE
	WI013115C	DIVISION OF ADULT INSTITUTIONS	DANE
	WI013115Y	DOJ CIB CONTROL CENTER TERMINAL TEST	DANE
	WI013121J**	MUNICIPAL JUSTICE COURT	DANE
	WI013123A**	DISTRICT ATTORNEY	DANE

CITY	ORI	AGENCY	COUNTY
	WI013123J	CIRCUIT COURT BRANCH 12	DANE
	WI013125C	DIVISION OF MANAGEMENT SERVICES	DANE
	WI013125Y	DOJ CIB CONTROL CENTER TERMINAL TSCT	DANE
	WI013131J**	MADISON TWP MUNICIPAL JUSTICE COURT	DANE
	WI013133A**	DISTRICT ATTORNEY	DANE
	WI013133J	CIRCUIT COURT BRANCH 14	DANE
	WI013135C	WISCONSIN DEPT OF CORRECTIONS	DANE
	WI013135G	COMMUNITY CORRECTIONS REGION 1	DANE
	WI013135Y	DOJ CIB TRAINING SERVICES TERMINAL 1	DANE
	WI013143A**	DISTRICT ATTORNEY	DANE
	WI013143J	CIRCUIT COURT BRANCH 13	DANE
	WI013145C	WISCONSIN DEPT OF CORRECTIONS	DANE
	WI013145Y	DOJ CIB RECORDS AND IDENT TERMINAL G	DANE
	WI013153A**	DISTRICT ATTORNEY	DANE
	WI013153J	CIRCUIT COURT BRANCH 17	DANE
	WI013155C	WISCONSIN DEPT OF CORRECTIONS	DANE
	WI013155Y	DOJ CIB RECORD AND IDENT TERINAL F	DANE
	WI013163A**	DISTRICT ATTORNEY	DANE
	WI013163J	CIRCUIT COURT BRANCH 17	DANE
	WI013165C	WISCONSIN DEPT OF CORRECTIONS	DANE
	WI013165Y	TRNG & STANDRDS BUREAU WI DOJ	DANE
	WI013173A**	DISTRICT ATTORNEY	DANE
	WI013175C	WISCONSIN DEPT OF CORRECTIONS	DANE
	WI013175Y	DOJ CIB TRAINING SERVICES TERMINAL 2	DANE
	WI013183A**	DISTRICT ATTORNEY	DANE
	WI013185C	WI DEPARTMENT OF CORRECTIONS	DANE
	WI013185Y	DOJ CIB TRAINING SERVICES TERMINAL 3	DANE
	WI013193A**	DISTRICT ATTORNEY	DANE
	WI013195Y	DEPT OF JUST CRIME INFO BUR	DANE
	WI013203A**	DISTRICT ATTORNEY	DANE
	WI013205Y	DEPT OF JUST CRIME INFO BUR	DANE
	WI013213A**	DISTRICT ATTORNEY	DANE
	WI013215Y	DEPT OF JUST CRIME INFO BUR	DANE
	WI013223A**	DISTRICT ATTORNEY	DANE
	WI013225Y	DEPT OF JUST CRIME INFO BUR	DANE
	WI013233A**	DISTRICT ATTORNEY	DANE
	WI013235Y	DEPT OF JUST CRIME INFO BUR	DANE
	WI013243A**	DISTRICT ATTORNEY	DANE
	WI013245Y	DEPT OF JUST CRIME INFO BUR	DANE
	WI013251A**	FITCHBURG TWP ATTORNEY'S OFFICE	DANE
	WI013253A**	DISTRICT ATTORNEY	DANE
	WI013255Y	DEPT OF JUST CRIME INFO BUR	DANE

CITY	ORI	AGENCY	COUNTY
	WI013261A**	MAPLE BLUFF VILLAGE ATTORNEY'S OFF	DANE
	WI013263A**	DISTRICT ATTORNEY	DANE
	WI013265Y	DEPT OF JUST CRIME INFO BUR	DANE
	WI0132700**	DANE CO NARCOTICS & GANG TASK FORCE	DANE
	WI013273A**	DISTRICT ATTORNEY	DANE
	WI013275Y	DEPT OF JUST CRIME INFO BUR	DANE
	WI013283A**	DISTRICT ATTORNEY	DANE
	WI013285Y	DEPT OF JUST CRIME INFO BUR	DANE
	WI013291J**	FITCHBURG TWP MUN JUSTICE COURT	DANE
	WI013293A**	DISTRICT ATTORNEY	DANE
	WI013295Y	DEPT OF JUSTICE CRIME INFOR BUR	DANE
	WI013301A**	SHOREWOOD HILLS VILLAGE ATTY'S OFF	DANE
	WI013301J**	MAPLE BLUFF VILLAGE MUN JUST CRT	DANE
	WI013303A*	DISTRICT ATTORNEY	DANE
	WI013305Y	DEPT OF JUSTICE CRIME INFO BUR	DANE
	WI013313A	DISTRICT ATTORNEY	DANE
	WI013315Y**	DEPT OF JUSTICE CRIME INFO BUR	DANE
	WI013323A**	DISTRICT ATTORNEY	DANE
	WI013325Y	DEPT OF JUSTICE CRIME INFO BUR	DANE
	WI013335Y**	DEPT OF JUSTICE CRIME INFO BUR	DANE
	WI013341A	MADISON CITY ATTORNEY'S OFFICE	DANE
	WI013343J	CIRCUIT COURT BRANCH 15	DANE
	WI013345Y**	WISCONSIN DEPARTMENT OF JUSTICE	DANE
	WI013351A	MADISON CITY ATTORNEY'S OFFICE	DANE
	WI013353J	CIRCUIT COURT BRANCH 16	DANE
	WI013355Y	WI DEPT OF JUSTICE CRIME INFO BUREAU	DANE
	WI013361A	MADISON CITY ATTORNEY'S OFFICE	DANE
	WI013365Y	WI DEPT OF JUSTICE CRIME INFO BUREAU	DANE
	WI013371A	MADISON CITY ATTORNEY'S OFFICE	DANE
	WI013375Y	WI DEPT OF JUSTICE CRIME INFO BUREAU	DANE
	WI013381A	MADISON CITY ATTORNEY'S OFFICE	DANE
	WI013385Y	WI DEPT OF JUSTICE CRIME INFO BUREAU	DANE
	WI013391A	MADISON CITY ATTORNEY'S OFFICE	DANE
	WI013395Y	WI DEPT OF JUSTICE CRIME INFO BUREAU	DANE
	WI013401A	MADISON CITY ATTORNEY'S OFFICE	DANE
	WI013405Y	WI DEPT OF JUSTICE CRIME INFO BUREAU	DANE
	WI013411A	MADISON CITY ATTORNEY'S OFFICE	DANE
	WI013415Y**	WI DEPT OF JUSTICE CRIME INFO BUREAU	DANE
	WI013421A	MADISON CITY ATTORNEY'S OFFICE	DANE
	WI013425Y	WI DEPT OF JUSTICE CRIME INFO BUREAU	DANE
	WI013431A**	MADISON CITY ATTORNEY	DANE
	WI013435Y**	WI DEPT OF JUSTICE CRIME INFO BUREAU	DANE

CITY	ORI	AGENCY	COUNTY
	WI013441A**	MADISON CITY ATTORNEY	DANE
	WI013445Y**	WI DEPT OF JUSTICE CRIME INFO BUREAU	DANE
	WI013451A**	MADISON CITY ATTORNEY	DANE
	WI013465Y	WI DEPT OF JUSTICE CRIME INFO BUREAU	DANE
	WI013475Y	WI DEPT OF JUSTICE CRIME INFO BUREAU	DANE
	WI013485Y	WI DEPT OF JUSTICE CRIME INFO BUREAU	DANE
	WI013495Y	WI DEPT OF JUSTICE CRIME INFO BUREAU	DANE
	WI013505Y	WI DEPT OF JUSTICE CRIME INFO BUREAU	DANE
	WI013515Y	WI DEPT OF JUSTICE CRIME INFO BUREAU	DANE
	WI013525Y	WI DEPT OF JUSTICE CRIME INFO BUREAU	DANE
	WI013535Y	WI DEPT OF JUSTICE CRIME INFO BUREAU	DANE
	WI013545Y	WI DEPT OF JUSTICE CRIME INFO BUREAU	DANE
	WI013555Y	WI DEPT OF JUSTICE CRIME INFO BUREAU	DANE
	WI0137000	FITCHBURG PD	DANE
	WI0137100	MAPLE BLUFF PD	DANE
	WI0137500	SHOREWOOD HILLS PD	DANE
	WI0137800	STATE CAPITOL POLICE	DANE
	WI0137900	STATE DIVISION OF MOTOR VEHICLES	DANE
	WI0137980*	DEPT OF TRANSP VEHICLE REGISTRATION	DANE
	WI0137981*	DOT DRIVERS LICENSE INFO	DANE
	WI0137985*	WISCONSIN DIV OF MOTOR VEHICLES	DANE
	WI0138000	WI DEPT OF REV ALCOHOL & TOBACCO ENF	DANE
	WI0138100	WI DOJ DIV OF NARCOTICS ENFORCEMENT	DANE
	WI0138200	CAPITAL SPRINGS CENTENNIAL STATE PARK	DANE
	WIBAS0000*	WISCONSIN NATURAL RESOURCES	DANE
	WIBOAT000*	DNR BOAT REGISTRATION	DANE
	WIDCI0000	WI DOJ DIV OF CRIM INVEST	DANE
	WIDIF0100**	US FISH & WILDLIFE DIV OF LAW ENF	DANE
	WIFBIMA00	FEDERAL BUREAU OF INVESTIGATION	DANE
	WIHITC000*	TIME SYSTEM CONTROL CENTER	DANE
	WILEB0100	DNR LAW ENFORCEMENT BUREAU	DANE
	WILIC0000*	DEPT OF TRANSP VEHICLE REGISTRATION	DANE
	WINCICREP*	DIRECTOR CRIME INFO BUREAU	DANE
	WINLETREP*	DIRECTOR CRIME INFO BUREAU	DANE
	WIOLN0000*	DOT DRIVERS LICENSE INFO	DANE
	WISIR0000*	CRIME INFORMATION BUREAU	DANE
	WISNOW000*	DNR SNOWMOBILE REGISTRATION	DANE
	WIVA00300	DEP OF VET AFF MED CTR SECURITY SVC	DANE
	WIVIN0000*	DEPT OF TRANSP VEHICLE REGISTRATION	DANE
	WIWSP0099*	WI DIV OF EMERGENCY GOVERNMENT	DANE
MANAWA	WI069021A**	CITY ATTORNEY'S OFFICE	WAUPACA
	WI0690400	MANAWA PD	WAUPACA

CITY	ORI	AGENCY	COUNTY
MANITOWISH WATERS	WI0640400	MANITOWISH WATERS PD	VILAS
	WI064071A**	MANITOWISH WATERS TWP ATT	VILAS
	WI064071J**	MANITOWISH WATERS MUN JUST CT	VILAS
MANITOWOC	WI0360000	MANITOWOC CO SO	MANITOWOC
	WI0360100	MANITOWOC PD	MANITOWOC
	WI036013A	DISTRICT ATTORNEY'S OFFICE	MANITOWOC
	WI036013J	CIRCUIT COURT BRANCH 1	MANITOWOC
	WI036023J	CIRCUIT COURT BRANCH 2	MANITOWOC
	WI036033J	CIRCUIT COURT BRANCH 3	MANITOWOC
MARATHON	WI0370600	MARATHON PD	MARATHON
	WI037071A**	VILLAGE ATTORNEY'S OFFICE	MARATHON
MARINETTE	WI0380000	MARINETTE CO SO	MARINETTE
	WI0380100	MARINETTE PD	MARINETTE
	WI038011J**	MUNICIPAL JUSTICE COURT	MARINETTE
	WI038013A	DISTRICT ATTORNEY'S OFFICE	MARINETTE
	WI038013J	CIRCUIT COURT BRANCH 1	MARINETTE
	WI038021A**	CITY ATTORNEY'S OFFICE	MARINETTE
	WI038023J	CIRCUIT COURT BRANCH 2	MARINETTE
	WI038033J	COUNTY COURT COMMISSIONER	MARINETTE
MARION	WI0690600	MARION PD	WAUPACA
	WI069061A**	CITY ATTORNEY'S OFFICE	WAUPACA
MARKESAN	WI024011A**	CITY ATTORNEY'S OFFICE	GREEN LAKE
	WI0240300	MARKESAN PD	GREEN LAKE
MARSHALL	WI013131A**	VILLAGE ATTORNEY'S OFFICE	DANE
	WI0131600	MARSHALL VILLAGE PD	DANE
	WI013181J**	MUNICIPAL JUSTICE COURT	DANE
MARSHFIELD	WI0720100	MARSHFIELD PD	WOOD
	WI072033A	DISTRICT ATTORNEY'S OFFICE TERM 2	WOOD
MATTOON	WI0590400	MATTOON PD	SHAWANO
MAUSTON	WI0290000	JUNEAU CO SO	JUNEAU
	WI029013A	DISTRICT ATTORNEY'S OFFICE	JUNEAU
	WI029013J	CIRCUIT COURT	JUNEAU
	WI0290200	MAUSTON PD	JUNEAU
	WI029031A**	CITY ATTORNEY'S OFFICE	JUNEAU
MAYVILLE	WI0140500	MAYVILLE PD	DODGE
	WIDI00400**	US FISH AND WILDLIFE SERVICES	DODGE
	WIDI00700**	US FISH AND WILDLIFE SERVICES	DODGE
MAZOMANIE	WI013031J**	MUNICIPAL JUSTICE COURT	DANE
	WI013271A**	VILLAGE ATTORNEY'S OFFICE	DANE
	WI0137200	MAZOMANIE PD	DANE
MC FARLAND	WI013281A**	VILLAGE ATTORNEY'S OFFICE	DANE
	WI013021J**	MUNICIPAL JUSTICE COURT	DANE

CITY	ORI	AGENCY	COUNTY
	WI0137300	MCFARLAND PD	DANE
MEDFORD	WI0610000	TAYLOR CO SO	TAYLOR
	WI0610100	MEDFORD PD	TAYLOR
	WI061013A	DISTRICT ATTORNEY'S OFFICE	TAYLOR
	WI061013J	CIRCUIT COURT	TAYLOR
	WI061015C**	WI DOC SEX OFF REGISTRY FIELD OFFICE	TAYLOR
MELLEN	WI0020200	MELLEN PD	ASHLAND
	WI0020500	COPPER FALLS STATE PARK	ASHLAND
MELROSE	WI0270300	MELROSE PD	JACKSON
	WI027031A**	VILLAGE ATTORNEY'S OFFICE	JACKSON
MENASHA	WI0088000	DEPT NAT RES HIGH CLIFF PARK POLICE	CALUMET
	WI0710100	MENASHA PD	WINNEBAGO
	WI071011A**	CITY ATTORNEYS OFFICE	WINNEBAGO
MENOMONEE FALLS	WI068021A**	VILLAGE ATTORNEY'S OFFICE	WAUKESHA
	WI0680300	MENOMONEE FALLS PD	WAUKESHA
	WI068051J**	MUNICIPAL JUSTICE COURT	WAUKESHA
MENOMONIE	WI0170000	DUNN CO SO	DUNN
	WI0170100	MENOMONIE PD	DUNN
	WI017011A**	CITY ATTORNEY'S OFFICE	DUNN
	WI017011J**	MUNICIPAL JUSTICE COURT	DUNN
	WI017013A	DISTRICT ATTORNEY'S OFFICE	DUNN
	WI017013J	CIRCUIT COURT BRANCH 1	DUNN
	WI017021A**	VILLAGE ATTORNEY'S OFFICE BOYCEVILLE	DUNN
	WI017023J	CIRCUIT COURT BRANCH 2	DUNN
	WI017031A**	VILLAGE ATTORNEY'S OFFICE COLFAX	DUNN
	WI017041A**	VILLAGE ATTORNEY'S OFFICE WHEELER	DUNN
	WI017051A**	VILLAGE ATTORNEY'S OFFICE ELK MOUND	DUNN
	WI0170600	UNIV OF WI STOUT CAMPUS POLICE	DUNN
MEQUON	WI0460100	MEQUON PD	OZAUKEE
	WI046051A**	CITY ATTORNEY'S OFFICE	OZAUKEE
MERCER	WI0260400	TURTLE FLAMBEAU DNR RANGER ST	IRON
MERRILL	WI0350000	LINCOLN CO SO	LINCOLN
	WI0350100	MERRILL PD	LINCOLN
	WI035011A**	CITY ATTORNEY'S OFFICE	LINCOLN
	WI035011J**	MUNICIPAL JUSTICE COURT	LINCOLN
	WI035013A	DISTRICT ATTORNEY'S OFFICE	LINCOLN
	WI035013J	CIRCUIT COURT MERRILL	LINCOLN
	WI035015G**	WISCONSIN DEPT OF CORRECTIONS	LINCOLN
	WI035023J**	CIRCUIT COURT BRANCH 2	LINCOLN
	WI035025G*	DEPT COOR DIV COMM CORR REGION 6	LINCOLN
	WI0350300	COUNCIL GROUNDS STATE PARK	LINCOLN
MERRILLAN	WI0270400	MERRILLAN PD	JACKSON

CITY	ORI	AGENCY	COUNTY
	WI027041A**	VILLAGE ATTORNEY'S OFFICE	JACKSON
MERTON	WI0683500	MERTON PD	WAUKESHA
MIDDLETON	WI0130200	MIDDLETON PD	DANE
	WI013031A**	CITY ATTORNEY'S OFFICE	DANE
	WI013041J**	MUNICIPAL JUSTICE COURT	DANE
MILLSTON	WI0270500	MILLSTON PD	JACKSON
	WI027051A**	MILLSTON TWP ATTORNEY'S OFF	JACKSON
MILLTOWN	WI0491100	MILLTOWN PD	POLK
MILTON	WI054041J**	MUNICIPAL JUSTICE COURT	ROCK
	WI0540600	MILTON PD	ROCK
	WI054101A**	CITY ATTORNEY'S OFFICE	ROCK
	WI0541300	TOWN OF MILTON PD	ROCK
MILWAUKEE	WI0410000	MILWAUKEE CO SO	MILWAUKEE
	WI0410096*	MILWAUKEE CO DETECTIVE BUREAU	MILWAUKEE
	WI0410100	BAYSIDE PD	MILWAUKEE
	WI041013A	DISTRICT ATTORNEY'S OFFICE	MILWAUKEE
	WI041013J	CIRCUIT COURT BRANCH 1	MILWAUKEE
	WI041015C	MARSHALL E SHERRER CORRECTIONAL CTR	MILWAUKEE
	WI041015G	WISCONSIN DEPT OF CORRECTIONS	MILWAUKEE
	WI041015Y	WI DEPT OF JUSTICE CRIME LABORATORY	MILWAUKEE
	WI041017A	U S ATTORNEY	MILWAUKEE
	WI041017G	U S PROBATION OFFICE	MILWAUKEE
	WI041017J	U S DISTRICT COURT	MILWAUKEE
	WI041017Y**	U S DEPT OF LABOR OLMS DIST OFF	MILWAUKEE
	WI041019E**	CANADIAN PACIFIC RAILWAY POLICE SRV	MILWAUKEE
	WI041019Q**	MILWAUKEE HOUSING AUTHORITY	MILWAUKEE
	WI041023J	CIRCUIT COURT BRANCH 19	MILWAUKEE
	WI041025C	WOMENS CORRECTIONAL CENTER	MILWAUKEE
	WI041025G	DIV OF PROBATION/PAROLE REG 3 TERM 2	MILWAUKEE
	WI041027A**	DOJ U S ATTORNEY'S OFFICE	MILWAUKEE
	WI041027J	U S MAGISTRATE JUDGE	MILWAUKEE
	WI041027Y	US SOCIAL SEC ADMIN OFFICE OF INVEST	MILWAUKEE
	WI041033A	CO DIST ATTY OFF TERM 2	MILWAUKEE
	WI041033J	CIRCUIT COURT BRANCH 20	MILWAUKEE
	WI041035C	ABODE CORRECTIONAL CENTER	MILWAUKEE
	WI041035G	WISCONSIN DEPT OF CORRECTIONS	MILWAUKEE
	WI041041A	CITY ATTORNEY'S OFFICE	MILWAUKEE
	WI041043A	CO DIST ATTY OFF TERM 3	MILWAUKEE
	WI041043J	CIRCUIT COURT BRANCH 21	MILWAUKEE
	WI041045C	FELMERS O CHANEY CORRECTIONAL CTR	MILWAUKEE
	WI041045G	WISCONSIN DEPT OF CORRECTIONS	MILWAUKEE
	WI041053A	CO DIST ATTY OFF TERM 4	MILWAUKEE

CITY	ORI	AGENCY	COUNTY
	WI041053J	CIRCUIT COURT BRANCH 22	MILWAUKEE
	WI041055G	WISCONSIN DEPT OF CORRECTIONS	MILWAUKEE
	WI041063A	CO DIST ATTY OFF TERM 5	MILWAUKEE
	WI041063J	CIRCUIT COURT BRANCH 23	MILWAUKEE
	WI041065G	DOC DIV OF COMM CORR SECURE DETENT	MILWAUKEE
	WI041073A**	CO DIST ATTY OFF TERM 6	MILWAUKEE
	WI041073J	CIRCUIT COURT BRANCH 24	MILWAUKEE
	WI041075C	WISCONSIN DEPT OF CORRECTIONS	MILWAUKEE
	WI041075G**	WISCONSIN DEPT OF CORRECTIONS	MILWAUKEE
	WI041083A	CO DISTRICT ATTORNEY'S OFFICE TERM 7	MILWAUKEE
	WI041083J	CIRCUIT COURT BRANCH 25	MILWAUKEE
	WI041085G	WISCONSIN DEPT OF CORRECTIONS	MILWAUKEE
	WI041093A	MILWAUKEE COUNTY DISTRICT ATTORNEY	MILWAUKEE
	WI041093J	CIRCUIT COURT BRANCH 26	MILWAUKEE
	WI041095G	WISCONSIN DEPT OF CORRECTIONS	MILWAUKEE
	WI041103A	MILWAUKEE COUNTY DISTRICT ATTORNEY	MILWAUKEE
	WI041103J	CIRCUIT COURT BRANCH 27	MILWAUKEE
	WI041105G	WI DOC DIVIS COMMUNITY CORR REG 3	MILWAUKEE
	WI0411100	RIVER HILLS PD	MILWAUKEE
	WI041113J	CIRCUIT COURT BRANCH 28	MILWAUKEE
	WI041115G	WI DOC DIVIS COMMUNITY CORR REG 3	MILWAUKEE
	WI041123J	CIRCUIT COURT BRANCH 29	MILWAUKEE
	WI041133J	CIRCUIT COURT BRANCH 30	MILWAUKEE
	WI041141A**	RIVER HILLS VILLAGE ATTORNEY'S OFF	MILWAUKEE
	WI041141J	MILWAUKEE MUNICIPAL COURT	MILWAUKEE
	WI041143J	CIRCUIT COURT BRANCH 31	MILWAUKEE
	WI041153J	CIRCUIT COURT BRANCH 2	MILWAUKEE
	WI041161J**	RIVER HILLS VILLAGE MUN JUSTICE COURT	MILWAUKEE
	WI041163J	CIRCUIT COURT BRANCH 3	MILWAUKEE
	WI041173J	CIRCUIT COURT BRANCH 4	MILWAUKEE
	WI041183J	CIRCUIT COURT BRANCH 5	MILWAUKEE
	WI0411900	UNIVERSITY OF WISCONSIN PD	MILWAUKEE
	WI041193J	CIRCUIT COURT BRANCH 6	MILWAUKEE
	WI0412000	ST FAIR PK PD	MILWAUKEE
	WI041201A**	FOX POINT VILLAGE ATTORNEY'S OFFICE	MILWAUKEE
	WI041203J	CIRCUIT COURT BRANCH 7	MILWAUKEE
	WI041205J	WI COURT OF APPEALS DISTRICT 1	MILWAUKEE
	WI0412100	HAVENWOODS FOREST PRESERVE	MILWAUKEE
	WI041213J	CIRCUIT COURT BRANCH 8	MILWAUKEE
	WI0412200	MILW HIDTA INTELL & TECH SUPPORT CTR	MILWAUKEE
	WI041223J	CIRCUIT COURT BRANCH 9	MILWAUKEE
	WI0412300	MILW LAKESHORE STATE PARK LAW ENF	MILWAUKEE

CITY	ORI	AGENCY	COUNTY
	WI041233J	CIRCUIT COURT BRANCH 10	MILWAUKEE
	WI041243J	CIRCUIT COURT BRANCH 11	MILWAUKEE
	WI041253J	CIRCUIT COURT BRANCH 12	MILWAUKEE
	WI041263J	CIRCUIT COURT BRANCH 13	MILWAUKEE
	WI041273J	CIRCUIT COURT BRANCH 14	MILWAUKEE
	WI041283J	CIRCUIT COURT BRANCH 15	MILWAUKEE
	WI041293J	CIRCUIT COURT BRANCH 16	MILWAUKEE
	WI041303J	CIRCUIT COURT BRANCH 17	MILWAUKEE
	WI041313J	CIRCUIT COURT BRANCH 18	MILWAUKEE
	WI041323J	CIRCUIT COURT BRANCH 32	MILWAUKEE
	WI041333J	CIRCUIT COURT BRANCH 33	MILWAUKEE
	WI041343J	CIRCUIT COURT BRANCH 34	MILWAUKEE
	WI041353J	CIRCUIT COURT BRANCH 35	MILWAUKEE
	WI041363J	CIRCUIT COURT BRANCH 36	MILWAUKEE
	WI041373J	CIRCUIT COURT BRANCH 37	MILWAUKEE
	WI041383J	CIRCUIT COURT BRANCH 38	MILWAUKEE
	WI041393J	CIRCUIT COURT BRANCH 39	MILWAUKEE
	WI041403J	CIRCUIT COURT BRANCH 40	MILWAUKEE
	WI041413J	CIRCUIT COURT BRANCH 41	MILWAUKEE
	WI041423J	CIRCUIT COURT BRANCH 42	MILWAUKEE
	WI041433J	CIRCUIT COURT BRANCH 43	MILWAUKEE
	WI041443J	CIRCUIT COURT BRANCH 44	MILWAUKEE
	WI041453J	CIRCUIT COURT BRANCH 45	MILWAUKEE
	WI041463J	CIRCUIT COURT BRANCH 46	MILWAUKEE
	WI041473J	CIRCUIT COURT BRANCH 47	MILWAUKEE
	WI041483J**	CIRCUIT COURT BRANCH 47	MILWAUKEE
	WI0415000**	MILWAUKEE POLICE DEPARTMENT	MILWAUKEE
	WI0PM010R**	OFF PERS MGMT OFF OF FED INV	MILWAUKEE
	WIOSI0000**	AIR FORCE OFFICE OF SPECIAL INVEST	MILWAUKEE
	WIAF00100*	US AIR FORCE SECURITY POLICE	MILWAUKEE
	WIASC0000**	INS MILW APPLICATION SERVICE CENTER	MILWAUKEE
	WICG00100*	US COAST GUARD BASE MILWAUKEE	MILWAUKEE
	WID0A0100	US FOREST SER LAW ENF GRP EASTERN REG	MILWAUKEE
	WIDEA01S1*	DRUG ENFORCEMENT ADMINISTRATION	MILWAUKEE
	WIDIS010R**	DSS INVES RESIDENT AGENCY D32ML	MILWAUKEE
	WIFBIMW00	FEDERAL BUREAU OF INVESTIGATION	MILWAUKEE
	WIIRS80S0*	INTERNAL REVENUE SERVICE	MILWAUKEE
	WIMPD0000	MILWAUKEE PD	MILWAUKEE
	WIMPD0032*	MILWAUKEE PD	MILWAUKEE
	WIPO001S0*	US POSTAL INSPECTION SERVICE	MILWAUKEE
	WISS210S0*	US SECRET SERVICE	MILWAUKEE
	WIVA00100	DEPT OF VET AFFAIRS MED CTR POLICE	MILWAUKEE

CITY	ORI	AGENCY	COUNTY
MINERAL POINT	WI0250200	MINERAL POINT PD	IOWA
	WI025021A**	CITY ATTORNEY'S OFFICE	IOWA
MINOCQUA	WI0440100	MINOCQUA PD	ONEIDA
	WI044041A**	TOWNSHIP ATTORNEY'S OFFICE	ONEIDA
MINONG	WI0660400	MINONG PD	WASHBURN
MISHICOT	WI0360800	MISHICOT PD	MANITOWOC
MONDOVI	WI006011A**	CITY ATTORNEY'S OFFICE	BUFFALO
	WI0060300	MONDOVI PD	BUFFALO
MONONA	WI0130300	MONONA PD	DANE
	WI013041A**	CITY ATTORNEY'S OFFICE	DANE
	WI013051J**	MUNICIPAL JUSTICE COURT	DANE
MONROE	WI0230000	GREEN CO SO	GREEN
	WI0230100	MONROE PD	GREEN
	WI023013A	DISTRICT ATTORNEY'S OFFICE	GREEN
	WI023013J	CIRCUIT COURT	GREEN
	WI023015G	WISCONSIN DEPT OF CORRECTIONS	GREEN
	WI023021A**	CITY ATTORNEY'S OFFICE	GREEN
	WI0230700	NEW GLARUS WOODS STATE PARK	GREEN
	WI0230800	SUGAR RIVER STATE TRAIL	GREEN
	WI0230900	BROWNTOWN-CADIZ SPRINGS REC AREA	GREEN
MONTELLO	WI0390000	MARQUETTE CO SO	MARQUETTE
	WI0390100	MONTELLO PD	MARQUETTE
	WI039011A**	CITY ATTORNEY'S OFFICE	MARQUETTE
	WI039011J**	MUNICIPAL JUSTICE COURT	MARQUETTE
	WI039013A	DISTRICT ATTORNEY'S OFFICE	MARQUETTE
	WI039013J	CIRCUIT COURT	MARQUETTE
MONTICELLO	WI0230400	MONTICELLO PD	GREEN
	WI023051A**	VILLAGE ATTORNEY'S OFFICE	GREEN
MOSINEE	WI0371000	MOSINEE PD	MARATHON
	WI037111A**	CITY ATTORNEY'S OFFICE	MARATHON
	WI037111J**	MUNICIPAL JUSTICE COURT	MARATHON
MOUNT HOREB	WI0130400	MOUNT HOREB PD	DANE
	WI013051A**	VILLAGE ATTORNEY'S OFFICE	DANE
	WI013061J**	MUNICIPAL JUSTICE COURT	DANE
MUKWONAGO	WI068031A**	VILLAGE ATTORNEY'S OFFICE	WAUKESHA
	WI068061J**	MUNICIPAL JUSTICE COURT	WAUKESHA
	WI0681200	MUKWONAGO PD	WAUKESHA
	WI068291A**	MUKWONAGO TOWNSHIP ATTORNEY'S OFF	WAUKESHA
	WI0683300	MUKWONAGO TOWNSHIP PD	WAUKESHA
MUSCODA	WI022111A**	VILLAGE ATTORNEY'S OFFICE	GRANT
	WI0221200	MUSCODA PD	GRANT
MUSKEGO	WI0680600	MUSKEGO PD	WAUKESHA

CITY	ORI	AGENCY	COUNTY
	WI068091A**	CITY ATTORNEY'S OFFICE	WAUKESHA
	WI068111J**	MUNICIPAL JUSTICE COURT	WAUKESHA
NASHOTAH	WI0683200	NASHOTAH PD	WAUKESHA
NECEDAH	WI0290400	NECEDAH PD	JUNEAU
	WI029041A**	VILLAGE ATTORNEY'S OFFICE	JUNEAU
	WI0290800	BUCKHORN STATE PARK	JUNEAU
	WIDI00500**	US FISH AND WILDLIFE SERVICES	JUNEAU
NEENAH	WI0710200	NEENAH PD	WINNEBAGO
	WI071031A**	CITY ATTORNEY'S OFFICE	WINNEBAGO
	WI071041J**	MUNICIPAL JUSTICE COURT	WINNEBAGO
	WI071045G	WISCONSIN DEPT OF CORRECTIONS	WINNEBAGO
	WI0710500	MENASHA TWP PD	WINNEBAGO
NEILLSVILLE	WI0100000	CLARK CO SO	CLARK
	WI010013A	DISTRICT ATTORNEY'S OFFICE	CLARK
	WI010013J	CIRCUIT COURT BRANCH 1	CLARK
	WI0100300	NEILLSVILLE PD	CLARK
NEKOOSA	WI0010200	ROME TOWNSHIP PD	ADAMS
	WI001021J**	ROME TOWNSHIP MUNICIPAL JUST COURT	ADAMS
	WI072011A**	CITY ATTORNEY'S OFFICE	WOOD
	WI0720200	NEKOOSA PD	WOOD
NEOSHO	WI0141500	NEOSHO PD	DODGE
	WI0141800	ASHIPPUN PD	DODGE
NESHKORO	WI0390300	NESHKORO PD	MARQUETTE
	WI039031A**	VILLAGE ATTORNEY'S OFFICE	MARQUETTE
NEW AUBURN	WI009081J**	MUNICIPAL JUSTICE COURT	CHIPPEWA
	WI0090900	NEW AUBURN PD	CHIPPEWA
	WI0091000	CHIPPEWA MORaine ICE AGE CENTER	CHIPPEWA
NEW BERLIN	WI0680400	NEW BERLIN PD	WAUKESHA
	WI068081A**	CITY ATTORNEY'S OFFICE	WAUKESHA
	WI068091J**	MUNICIPAL JUSTICE COURT	WAUKESHA
NEW GLARUS	WI0230600	NEW GLARUS PD	GREEN
	WI023071A**	VILLAGE ATTORNEY'S OFFICE	GREEN
	WI0231000	BADGER STATE TRAIL	GREEN
NEW HOLSTEIN	WI008011J**	MUNICIPAL JUSTICE COURT	CALUMET
	WI0080200	NEW HOLSTEIN PD	CALUMET
	WI008021A**	CITY ATTORNEY'S OFFICE	CALUMET
NEW LISBON	WI029011A**	CITY ATTORNEY'S OFFICE	JUNEAU
	WI029015C	NEW LISBON CORRECTIONAL INSTITUTION	JUNEAU
	WI029025C**	NEW LISBON CORRECTIONAL INSTITUTION	JUNEAU
	WI0290300	NEW LISBON PD	JUNEAU
NEW LONDON	WI0690200	NEW LONDON PD	WAUPACA
	WI069021J**	MUNICIPAL JUSTICE COURT	WAUPACA

CITY	ORI	AGENCY	COUNTY
NEW MUNSTER	WI069031A**	CITY ATTORNEY'S OFFICE	WAUPACA
	WI030051A**	WHEATLAND TOWNSHIP ATTORNEY'S OFF	KENOSHA
	WI0300700	WHEATLAND TOWNSHIP PD R	KENOSHA
	WI030071J**	WHEATLAND TOWNSHIP MUN JUST CRT	KENOSHA
NEW RICHMOND	WI056011A**	CITY ATTORNEY'S OFFICE	SAINT CROIX
	WI056015C	ST CROIX CORRECT CENTER	SAINT CROIX
	WI0560200	NEW RICHMOND PD	SAINT CROIX
	WI056025G	WISCONSIN DEPT OF CORRECTIONS	SAINT CROIX
	WI056031J**	MUNICIPAL JUSTICE COURT	SAINT CROIX
	WIDI00600**	US FISH AND WILDLIFE SERVICES	SAINT CROIX
NEWBURG	WI0670800	NEWBURG PD	WASHINGTON
NIAGARA	WI0380200	NIAGARA PD	MARINETTE
	WI038021J**	MUNICIPAL JUSTICE COURT	MARINETTE
	WI038031A**	VILLAGE ATTORNEY'S OFFICE	MARINETTE
NORTH FOND DU LAC	WI0200400	NORTH FOND DU LAC VILLAGE PD	FOND DU LAC
	WI020081J	LAKESIDE MUNICIPAL COURT	FOND DU LAC
NORTH HUDSON	WI0560700	NORTH HUDSON PD	SAINT CROIX
	WI056071A**	VILLAGE ATTORNEY'S OFFICE	SAINT CROIX
	WI056081J**	MUNICIPAL JUSTICE COURT	SAINT CROIX
NORTH LAKE	WI068181A**	MERTON TOWNSHIP ATTORNEY'S OFFICE	WAUKESHA
NORTH PRAIRIE	WI068261A**	VILLAGE ATTORNEY'S OFFICE	WAUKESHA
	WI068261J**	MUNICIPAL JUSTICE COURT	WAUKESHA
	WI0683000	NORTH PRAIRIE PD	WAUKESHA
NORWALK	WI0420500	NORWALK PD	MONROE
	WI042051A**	VILLAGE ATTORNEY'S OFFICE	MONROE
	WI042071J**	MUNICIPAL JUSTICE COURT	MONROE
OAK CREEK	WI0411000	OAK CREEK PD	MILWAUKEE
	WI041131A**	CITY ATTORNEY'S OFFICE	MILWAUKEE
	WI041191J**	MUNICIPAL JUSTICE COURT	MILWAUKEE
OAKFIELD	WI020071A**	VILLAGE ATTORNEY'S OFFICE	FOND DU LAC
	WI0200900	OAKFIELD PD OAKFIELD	FOND DU LAC
OCONOMOWOC	WI068041A**	CITY ATTORNEY'S OFFICE	WAUKESHA
	WI0680800	OCONOMOWOC PD	WAUKESHA
	WI068121J**	MUNICIPAL JUSTICE COURT	WAUKESHA
	WI0681300	OCONOMOWOC LAKE PD	WAUKESHA
	WI068131A**	OCONOMOWOC LAKE VILLAGE ATT OFF	WAUKESHA
	WI0681600	SUMMIT TWP PD	WAUKESHA
	WI068161A**	SUMMIT TOWNSHIP ATTORNEY'S OFFICE	WAUKESHA
	WI068191A**	OCONOMOWOC TWP ATTORNEY'S OFFICE	WAUKESHA
	WI0682000	OCONOMOWOC TWP PD	WAUKESHA
	WI068211J**	OCONOMOWOC TWP MUN JUSTICE COURT	WAUKESHA
	WI068241A**	LAC LA BELLE VILLAGE ATTORNEY'S OFF	WAUKESHA

CITY	ORI	AGENCY	COUNTY
	WI0682800	LAC LA BELLE PD	WAUKESHA
OCONTO	WI0430000	OCONTO CO SO	OCONTO
	WI043013A	DISTRICT ATTORNEY'S OFFICE	OCONTO
	WI043013J	CIRCUIT COURT	OCONTO
	WI0430200	OCONTO PD	OCONTO
	WI043023J**	CIRCUIT COURT BRANCH 2	OCONTO
	WI043041A**	CITY ATTORNEY'S OFFICE	OCONTO
	WI043061J**	MUNICIPAL JUSTICE COURT	OCONTO
	WI043071A**	VILLAGE ATTORNEY'S OFFICE SURING	OCONTO
OCONTO FALLS	WI043021J**	MUNICIPAL JUSTICE COURT	OCONTO
	WI0430300	OCONTO FALLS PD	OCONTO
	WI043051A**	CITY ATTORNEY'S OFFICE	OCONTO
OGDENSBURG	WI0691000	OGDENSBURG PD	WAUPACA
	WI069101A**	VILLAGE ATTORNEY'S OFFICE	WAUPACA
OMRO	WI0710600	OMRO PD	WINNEBAGO
ONALASKA	WI0320200	ONALASKA PD	LA CROSSE
	WI032021J**	MUNICIPAL JUSTICE COURT	LA CROSSE
	WID100800**	UPPER MISSISSIPPI FISH/WILDLIFE REFUGE	LA CROSSE
ONEIDA	WI005071J	HOBART LAWRENCE MUNICIPAL COURT	BROWN
	WI0050900**	HOBART LAWRENCE POLICE DEPARTMENT	BROWN
	WI045015C	SANGER B POWERS CORRECT CENTER	OUTAGAMIE
	WI0451200	ONEIDA POLICE DEPARTMENT	OUTAGAMIE
ONTARIO	WI0630700	ONTARIO PD	VERNON
	WI063071A**	VILLAGE ATTORNEY'S OFFICE	VERNON
	WI0631100	WILDCAT MOUNTAIN STATE PARK	VERNON
	WI0631200	MILL BLUFF STATE PARK	VERNON
	WI0631300	ELROY-SPARTA STATE TRAILS	VERNON
	WI0631400	LA CROSSE RIVER STATE TRAIL	VERNON
OREGON	WI013025C	OREGON CORRECTIONAL CENTER	DANE
	WI013045C	OAKHILL CORRECTIONAL INSTITUTION	DANE
	WI013095C	OAKHILL CORRECTIONAL INSTITUTE	DANE
	WI013105C	WISCONSIN CORRECTIONAL CENTER	DANE
	WI013115G	WISCONSIN DEPT OF CORRECTIONS	DANE
	WI013291A**	VILLAGE ATTORNEY'S OFFICE	DANE
	WI013311J**	MUNICIPAL JUSTICE COURT	DANE
	WI0137400	OREGON PD	DANE
ORFORDVILLE	WI054061A**	VILLAGE ATTORNEY'S OFFICE	ROCK
	WI0540700	ORFORDVILLE FOOTVILLE PD	ROCK
	WI054071J**	MUNICIPAL JUSTICE COURT	ROCK
OSCEOLA	WI0490700	OSCEOLA PD	POLK
OSHKOSH	WI0710000	WINNEBAGO CO SO	WINNEBAGO
	WI0710001*	WINNEBAGO CO SO RECORDS	WINNEBAGO

CITY	ORI	AGENCY	COUNTY
	WI071011C	OSHKOSH CORRECTIONAL INSTITUTE	WINNEBAGO
	WI071013A	DISTRICT ATTORNEY'S OFFICE	WINNEBAGO
	WI071013J	CIRCUIT COURT BRANCH 3	WINNEBAGO
	WI071015G	DIV OF CORRECTIONS TRAINING CENTER	WINNEBAGO
	WI071023J	CIRCUIT COURT BRANCH 1	WINNEBAGO
	WI071025G	WISCONSIN DEPT OF CORRECTIONS	WINNEBAGO
	WI0710300	OSHKOSH PD	WINNEBAGO
	WI0710301*	OSHKOSH PD RECORDS	WINNEBAGO
	WI071033J	CIRCUIT COURT BRANCH 2	WINNEBAGO
	WI071043J	CIRCUIT COURT BRANCH 4	WINNEBAGO
	WI071045C	OSHKOSH CORRECTIONAL INSTITUTE	WINNEBAGO
	WI071053J	CIRCUIT COURT BRANCH 5	WINNEBAGO
	WI071063J	CIRCUIT COURT BRANCH 6	WINNEBAGO
	WI071065C	WISCONSIN DEPT OF CORRECTIONS	WINNEBAGO
	WI0710700	UNIV OF WI DEPT OF SECURITY	WINNEBAGO
OSSEO	WI0620700	OSSEO PD	TREMPEALEAU
	WI062071A**	CITY ATTORNEY'S OFFICE	TREMPEALEAU
OWEN	WI0100700	OWEN PD	CLARK
OXFORD	WI001017C**	FEDERAL CORRECTIONAL INSTITUTION	ADAMS
	WI001027C**	FEDERAL CORRECTIONAL INSTITUTION	ADAMS
	WI001037C**	FEDERAL CORRECTIONAL INSTITUTION	ADAMS
	WI001047C**	FEDERAL CORRECTIONAL INSTITUTION	ADAMS
	WI001057C**	FEDERAL CORRECTIONAL INSTITUTION	ADAMS
	WI001077C**	FEDERAL CORRECTIONAL INSTITUTION	ADAMS
	WI001097C**	FEDERAL CORRECTIONAL INSTITUTION	ADAMS
	WI001107C**	FEDERAL CORRECTIONAL INST	ADAMS
	WI013027C**	FEDERAL CORRECTIONAL INSTITUTION	DANE
	WI013037C**	FEDERAL CORRECTIONAL INSTITUTION	DANE
	WI013047C**	FEDERAL CORRECTIONAL INSTITUTION	DANE
	WI013057C**	FEDERAL CORRECTIONAL INSTITUTION	DANE
	WI013067C**	FEDERAL CORRECTIONAL INSTITUTION	DANE
	WI013077C**	FEDERAL CORRECTIONAL INSTITUTION	DANE
	WI013087C**	FEDERAL CORRECTIONAL INSTITUTION	DANE
	WI013097C**	FEDERAL CORRECTIONAL INSTITUTION	DANE
	WI013107C**	FEDERAL CORRECTIONAL INSTITUTION	DANE
	WI013117C**	FEDERAL CORRECTIONAL INSTITUTION	DANE
	WI039017C**	FEDERAL CORRECTIONAL INSTITUTION	MARQUETTE
	WI0390400	OXFORD PD	MARQUETTE
	WI039041A**	VILLAGE ATTORNEY'S OFFICE	MARQUETTE
PADDOCK LAKE	WI030091J**	MUNICIPAL JUSTICE COURT	KENOSHA
PALMYRA	WI0280600	PALMYRA PD	JEFFERSON
PARK FALLS	WI0510100	PARK FALLS PD	PRICE

CITY	ORI	AGENCY	COUNTY
	WI051011A**	CITY ATTORNEY'S OFFICE	PRICE
PELL LAKE	WI0650700	BLOOMFIELD PD	WALWORTH
	WI065091A**	BLOOMFIELD TOWNSHIP ATTORNEY'S OFF	WALWORTH
	WI065091J**	MUNICIPAL JUSTICE COURT	WALWORTH
PEPIN	WI0470200	PEPIN PD	PEPIN
	WI047021A**	VILLAGE ATTORNEY'S OFFICE	PEPIN
	WI047021J**	MUNICIPAL JUSTICE COURT	PEPIN
PESHTIGO	WI0380300	PESHTIGO PD	MARINETTE
	WI038031J**	MUNICIPAL JUSTICE COURT	MARINETTE
	WI038041A**	CITY ATTORNEY'S OFFICE	MARINETTE
PEWAUKEE	WI0681400	PEWAUKEE PD	WAUKESHA
	WI068141A**	VILLAGE ATTORNEY'S OFFICE	WAUKESHA
	WI0681500	CITY OF PEWAUKEE POLICE DEPARTMENT	WAUKESHA
	WI068151A**	PEWAUKEE TOWNSHIP ATTORNEY'S OFFICE	WAUKESHA
	WI068161J**	MUNICIPAL JUSTICE COURT	WAUKESHA
	WI068171J**	PEWAUKEE TOWNSHIP MUN JUST CRT	WAUKESHA
PHILLIPS	WI0510000	PRICE CO SO	PRICE
	WI051013A	DISTRICT ATTORNEY'S OFFICE	PRICE
	WI051013J	CIRCUIT COURT	PRICE
	WI0510200	PHILLIPS PD	PRICE
	WI051021A**	CITY ATTORNEY'S OFFICE	PRICE
PITTSVILLE	WI0720600	PITTSVILLE PD	WOOD
	WI072061A**	CITY ATTORNEY'S OFFICE	WOOD
PLAIN	WI0570800	PLAIN PD	SAUK
	WI057091A**	VILLAGE ATTORNEY'S OFFICE	SAUK
PLAINFIELD	WI0700300	PLAINFIELD PD	WAUSHARA
	WI070051A**	VILLAGE ATTORNEY'S OFFICE	WAUSHARA
	WI070051J**	MUNICIPAL JUSTICE COURT	WAUSHARA
PLATTEVILLE	WI0220500	PLATTEVILLE PD	GRANT
	WI022051A**	CITY ATTORNEY'S OFFICE	GRANT
	WI0221400	UNIV OF WI DEPT OF SECURITY	GRANT
PLEASANT PRAIRIE	WI0300800	PLEASANT PRAIRIE TOWNSHIP PD	KENOSHA
PLOVER	WI0500200	PLOVER PD	PORTAGE
PLYMOUTH	WI0600100	PLYMOUTH PD	SHEBOYGAN
	WI060011A**	CITY ATTORNEY'S OFFICE	SHEBOYGAN
	WI060015C	KETTLE MORAIN CORRECTIONAL INST	SHEBOYGAN
	WI060025C	KETTLE MORAIN CORRECTIONAL INST	SHEBOYGAN
	WI060041A**	VILLAGE ATTORNEY'S OFFICE CASCADE	SHEBOYGAN
	WI060041J**	MUNICIPAL JUSTICE COURT	SHEBOYGAN
	WI0600800	GLENBUELAH PD	SHEBOYGAN
PORT EDWARDS	WI072021J**	MUNICIPAL JUSTICE COURT	WOOD
	WI0720400	PORT EDWARDS PD	WOOD

CITY	ORI	AGENCY	COUNTY
PORT WASHINGTON	WI072041A**	VILLAGE ATTORNEY'S OFFICE	WOOD
	WI0460000	OZAUKEE CO SO	OZAUKEE
	WI046013A	DISTRICT ATTORNEY'S OFFICE	OZAUKEE
	WI046013J	CIRCUIT COURT BRANCH 1	OZAUKEE
	WI0460200	PORT WASHINGTON PD	OZAUKEE
	WI046023J	CIRCUIT COURT BRANCH 2	OZAUKEE
	WI046031A**	CITY ATTORNEY'S OFFICE	OZAUKEE
	WI046033J	CIRCUIT COURT BRANCH 3	OZAUKEE
PORTAGE	WI046041J**	MUNICIPAL JUSTICE COURT	OZAUKEE
	WI0110000	COLUMBIA CO SO	COLUMBIA
	WI0110100	PORTAGE PD	COLUMBIA
	WI011011A**	CITY ATTORNEY'S OFFICE	COLUMBIA
	WI011011C	COLUMBIA CORRECTIONAL INSTITUTE	COLUMBIA
	WI011013A	DISTRICT ATTORNEY'S OFFICE	COLUMBIA
	WI011013J	CIRCUIT COURT BRANCH 2	COLUMBIA
	WI011021C	COLUMBIA CORRECTION INSTITUTION	COLUMBIA
	WI011023J	CIRCUIT COURT BRANCH 1	COLUMBIA
POTOSI	WI011033J**	CIRCUIT COURT BRANCH 3	COLUMBIA
	WI0220600	POTOSI PD	GRANT
POYNETTE	WI022061A**	VILLAGE ATTORNEY'S OFFICE	GRANT
	WI011061A**	VILLAGE ATTORNEY'S OFFICE	COLUMBIA
PRAIRIE DU CHIEN	WI0110700	POYNETTE PD	COLUMBIA
	WI0120000	CRAWFORD CO SO	CRAWFORD
	WI0120100	PRAIRIE DU CHIEN PD	CRAWFORD
	WI012011A**	CITY ATTORNEY'S OFFICE	CRAWFORD
	WI012013A	DISTRICT ATTORNEY'S OFFICE	CRAWFORD
	WI012013J	CIRCUIT COURT	CRAWFORD
	WI012015C	PRAIRIE DU CHIEN CORR INSTITUTION	CRAWFORD
	WI012025C	PRAIRIE DU CHIEN CORR INSTITUTION	CRAWFORD
PRAIRIE DU SAC	WI057111A**	VILLAGE ATTORNEY'S OFFICE	SAUK
	WI057111J**	MUNICIPAL JUSTICE COURT	SAUK
PRESCOTT	WI048011J**	MUNICIPAL JUSTICE COURT	PIERCE
	WI0480300	PRESCOTT PD	PIERCE
	WI048041A**	CITY ATTORNEY'S OFFICE	PIERCE
PRESQUE ISLE	WI064031J**	PRESQUE ISLE TWP MUN JUSTICE CT	VILAS
PRINCETON	WI0240400	PRINCETON PD	GREEN LAKE
	WI024051A**	CITY ATTORNEY'S OFFICE	GREEN LAKE
PULASKI	WI0050300	PULASKI PD	BROWN
	WI005031A**	VILLAGE ATTORNEY'S OFFICE	BROWN
	WI005041J**	MUNICIPAL JUSTICE COURT	BROWN
RACINE	WI0520000	RACINE CO SO	RACINE
	WI0520001*	RACINE CO SO JAIL	RACINE

CITY	ORI	AGENCY	COUNTY
	WI052013A	DISTRICT ATTORNEY'S OFFICE	RACINE
	WI052013J	CIRCUIT COURT BRANCH 1	RACINE
	WI0520200	RACINE PD	RACINE
	WI052021A**	CITY ATTORNEY'S OFFICE	RACINE
	WI052023J	CIRCUIT COURT BRANCH 2	RACINE
	WI052033A	RACINE COUNTY DISTRICT ATTORNEY	RACINE
	WI052033J	CIRCUIT COURT BRANCH 3	RACINE
	WI052035G	WISCONSIN DEPT OF CORRECTIONS	RACINE
	WI052043A	RACINE COUNTY DISTRICT ATTORNEY	RACINE
	WI052043J	CIRCUIT COURT BRANCH 4	RACINE
	WI052045G	WISCONSIN DEPT OF CORRECTIONS	RACINE
	WI052053A	RACINE COUNTY DISTRICT ATTORNEY	RACINE
	WI052053J	CIRCUIT COURT BRANCH 5	RACINE
	WI052063A	RACINE COUNTY DISTRICT ATTORNEY	RACINE
	WI052063J	CIRCUIT COURT BRANCH 6	RACINE
	WI052065C	RACINE YOUTHFUL OFFENDER CORR FAC	RACINE
	WI0520700	MOUNT PLEASANT TWP PD	RACINE
	WI052071J**	MUNICIPAL JUSTICE COURT	RACINE
	WI052073A	RACINE COUNTY DISTRICT ATTORNEY	RACINE
	WI052073J	CIRCUIT COURT BRANCH 7	RACINE
	WI052075C	RACINE YOUTHFUL OFFENDER CORR FACILITY	RACINE
	WI052081A**	MT PLEASANT TOWNSHIP ATTORNEY'S OFF	RACINE
	WI052083A**	RACINE COUNTY DISTRICT ATTORNEY	RACINE
	WI052083J	CIRCUIT COURT BRANCH 8	RACINE
	WI052091J**	MUNICIPAL JUSTICE COURT	RACINE
	WI052093J	CIRCUIT COURT BRANCH 9	RACINE
	WI052103J	CIRCUIT COURT BRANCH 10	RACINE
	WI052141J**	MOUNT PLEASANT MUNICIPAL JUST CRT	RACINE
	WI0521600	WIND POINT PD	RACINE
RANDOLPH	WI0111600	RANDOLPH POLICE DEPARTMENT	COLUMBIA
	WI0140800	RANDOLPH PD	DODGE
READSTOWN	WI0630800	READSTOWN PD	VERNON
	WI063081A**	VILLAGE ATTORNEY'S OFFICE	VERNON
REDGRANITE	WI070015C	REDGRANITE CORRECTIONAL INSTITUTION	WAUSHARA
	WI070025C	REDGRANITE CORRECTIONAL INSTITUTION	WAUSHARA
	WI0700400	REDGRANITE PD	WAUSHARA
	WI070061A**	VILLAGE ATTORNEY'S OFFICE	WAUSHARA
	WI070061J**	MUNICIPAL JUSTICE COURT	WAUSHARA
REEDSBURG	WI0570100	REEDSBURG PD	SAUK
	WI057011A**	CITY ATTORNEY'S OFFICE	SAUK
REEDSVILLE	WI0361000	REEDSVILLE VILLAGE PD	MANITOWOC

CITY	ORI	AGENCY	COUNTY
REESEVILLE	WI0140700	REESEVILLE PD	DODGE
RHINELANDER	WI0440000	ONEIDA CO SO	ONEIDA
	WI044011A**	CITY ATTORNEY'S OFFICE	ONEIDA
	WI044013A	DISTRICT ATTORNEY'S OFFICE	ONEIDA
	WI044013J	CIRCUIT COURT BRANCH 1	ONEIDA
	WI044015G	WISCONSIN DEPT OF CORRECTIONS	ONEIDA
	WI0440200	RHINELANDER PD	ONEIDA
	WI044023J	CIRCUIT COURT BRANCH 2	ONEIDA
	WI044025G	DEPT OF CORR DIV OF PROB & PAROLE	ONEIDA
	WID0A0200**	US FOREST SERVICE LAW ENF GRP REG 9	ONEIDA
RIB LAKE	WI0610300	RIB LAKE PD	TAYLOR
RICE LAKE	WI0030100	RICE LAKE PD	BARRON
	WI003015G	WISCONSIN DEPT OF CORRECTIONS	BARRON
	WI003021A**	CITY ATTORNEY'S OFFICE	BARRON
	WI003041J**	MUNICIPAL JUSTICE COURT	BARRON
RICHLAND CENTER	WI0530000	RICHLAND CO SO	RICHLAND
	WI0530100	RICHLAND CENTER PD	RICHLAND
	WI053011A**	CITY ATTORNEY'S OFFICE	RICHLAND
	WI053013A	DISTRICT ATTORNEY'S OFFICE	RICHLAND
	WI053013J	CIRCUIT COURT	RICHLAND
RIO	WI011071A**	VILLAGE ATTORNEY'S OFFICE	COLUMBIA
	WI0110900	RIO PD	COLUMBIA
RIPON	WI0200200	RIPON PD	FOND DU LAC
	WI020041A**	CITY ATTORNEY'S OFFICE	FOND DU LAC
	WI0201000	TOWN OF RIPON POLICE DEPARTMENT	FOND DU LAC
RIVER FALLS	WI0480100	RIVER FALLS PD	PIERCE
	WI048011A**	CITY ATTORNEY'S OFFICE	PIERCE
	WI048021J**	MUNICIPAL JUSTICE COURT	PIERCE
	WI0480600	UNIV WI DEPT OF PROTECTION SECURITY	PIERCE
	WI0480900	KINNICKINNIC STATE PARK	PIERCE
ROBERTS	WI0566700	ROBERTS POLICE DEPARTMENT	SAINT CROIX
ROSENDALE	WI0201200	ROSENDALE POLICE DEPARTMENT	FOND DU LAC
ROTHSCHILD	WI0370100	ROTHSCHILD PD	MARATHON
	WI037011J**	MUNICIPAL JUSTICE COURT	MARATHON
	WI037031A**	VILLAGE ATTORNEY'S OFFICE	MARATHON
SAINT FRANCIS	WI0411200	SAINT FRANCIS PD	MILWAUKEE
	WI041151A**	CITY ATTORNEY'S OFFICE	MILWAUKEE
	WI041171J**	MUNICIPAL JUSTICE COURT	MILWAUKEE
SAUK CITY	WI057021A**	VILLAGE ATTORNEY'S OFFICE	SAUK
	WI0570300	SAUK PRAIRIE PD	SAUK
SAUKVILLE	WI0460600	SAUKVILLE PD	OZAUKEE
	WI046071A**	VILLAGE ATTORNEY'S OFFICE	OZAUKEE

CITY	ORI	AGENCY	COUNTY
SCHOFIELD	WI037021J**	MUNICIPAL JUSTICE COURT	MARATHON
	WI037041A**	CITY ATTORNEY'S OFFICE	MARATHON
	WI037101A**	WESTON TOWNSHIP ATTORNEY'S OFFICE	MARATHON
	WI0371300	EVEREST METROPOLITAN POLICE DEPT	MARATHON
SEYMOUR	WI045031J**	MUNICIPAL JUSTICE COURT	OUTAGAMIE
	WI0450500	SEYMOUR PD	OUTAGAMIE
	WI045051A**	CITY ATTORNEY'S OFFICE	OUTAGAMIE
SHARON	WI0651500	SHARON PD	WALWORTH
	WI065151A**	VILLAGE ATTORNEY'S OFFICE	WALWORTH
	WI065151J**	MUNICIPAL JUSTICE COURT	WALWORTH
SHAWANO	WI040013A	DISTRICT ATTORNEY'S OFFICE	MENOMINEE
	WI040013J	CIRCUIT COURT BRANCH 1	MENOMINEE
	WI040023J	CIRCUIT COURT BRANCH 2	MENOMINEE
	WI0590000	SHAWANO CO SO	SHAWANO
	WI0590100	SHAWANO PD	SHAWANO
	WI059011A**	CITY ATTORNEY'S OFFICE	SHAWANO
	WI059011J**	MUNICIPAL JUSTICE COURT	SHAWANO
	WI059013A	DISTRICT ATTORNEY'S OFFICE	SHAWANO
	WI059013J	CIRCUIT COURT BRANCH 1	SHAWANO
	WI059015G	WISCONSIN DEPT OF CORRECTIONS	SHAWANO
	WI059023J	CIRCUIT COURT BRANCH 2	SHAWANO
SHEBOYGAN	WI0600000	SHEBOYGAN CO SO	SHEBOYGAN
	WI060013A	DISTRICT ATTORNEY'S OFFICE	SHEBOYGAN
	WI060013J	CIRCUIT COURT BRANCH 3	SHEBOYGAN
	WI060015G	WISCONSIN DEPT OF CORRECTIONS	SHEBOYGAN
	WI0600200	SHEBOYGAN PD	SHEBOYGAN
	WI060021A**	CITY ATTORNEY'S OFFICE	SHEBOYGAN
	WI060023J	CIRCUIT COURT BRANCH 1	SHEBOYGAN
	WI060033J	CIRCUIT COURT BRANCH 2	SHEBOYGAN
	WI060043J	CIRCUIT COURT BRANCH 4	SHEBOYGAN
	WI0600500	KOHLER-ANDRAE STATE PARK	SHEBOYGAN
	WI060053J	CIRCUIT COURT BRANCH 5	SHEBOYGAN
	WI060061A**	VILLAGE ATTORNEY'S OFFICE KOHLER	SHEBOYGAN
	WI060063J**	CIRCUIT COURT - BRANCH 5	SHEBOYGAN
	WI060073J**	CIRCUIT CRT BRANCH 0 INTAKE CRT	SHEBOYGAN
	WI060111A**	VILLAGE ATTORNEY'S OFFICE WALDO	SHEBOYGAN
SHEBOYGAN FALLS	WI0600300	SHEBOYGAN FALLS PD	SHEBOYGAN
	WI060031A**	CITY ATTORNEY'S OFFICE FALLS	SHEBOYGAN
	WI060061J**	MUNICIPAL JUSTICE COURT	SHEBOYGAN
SHELL LAKE	WI0660000	WASHBURN CO SO	WASHBURN
	WI066013A	DISTRICT ATTORNEY'S OFFICE	WASHBURN
	WI066023J	CIRCUIT COURT	WASHBURN

CITY	ORI	AGENCY	COUNTY
	WI066041A**	CITY ATTORNEY'S OFFICE	WASHBURN
	WI066041J**	MUNICIPAL JUSTICE COURT	WASHBURN
	WI0660500	SHELL LAKE PD	WASHBURN
SHIOCTON	WI0450600	SHIOCTON PD	OUTAGAMIE
	WI045061A**	VILLAGE ATTORNEY'S OFFICE	OUTAGAMIE
	WI045081J**	MUNICIPAL JUSTICE COURT	OUTAGAMIE
SHOREWOOD	WI041091J**	MUNICIPAL JUSTICE COURT	MILWAUKEE
	WI0411300	SHOREWOOD PD	MILWAUKEE
	WI041161A**	VILLAGE ATTORNEY'S OFFICE	MILWAUKEE
SHULLSBURG	WI0330400	SHULLSBURG PD	LAFAYETTE
SILVER LAKE	WI030011J**	MUNICIPAL JUSTICE COURT	KENOSHA
	WI030031A**	VILLAGE ATTORNEY'S OFFICE	KENOSHA
	WI0300400	SILVER LAKE PD	KENOSHA
SIREN	WI0070000	BURNETT CO SO	BURNETT
	WI007013A	DISTRICT ATTORNEY'S OFFICE	BURNETT
	WI007013J	CIRCUIT COURT	BURNETT
	WI0070200	SIREN PD	BURNETT
SLINGER	WI0670500	SLINGER PD	WASHINGTON
SOLDIERS GROVE	WI0120300	SOLDIERS GROVE PD	CRAWFORD
	WI012031A**	VILLAGE ATTORNEY'S OFFICE	CRAWFORD
SOLO SPRINGS	WI0160300	SOLO SPRINGS PD	DOUGLAS
SOMERSET	WI0560800	SOMERSET PD	SAINT CROIX
	WI056081A**	VILLAGE ATTORNEY'S OFFICE	SAINT CROIX
	WI056091J**	MUNICIPAL JUSTICE COURT	SAINT CROIX
SOUTH MILWAUKEE	WI041101J**	MUNICIPAL JUSTICE COURT SOUTH	MILWAUKEE
	WI0411400	SOUTH MILWAUKEE PD	MILWAUKEE
SOUTH WAYNE	WI0330700	SOUTH WAYNE PD	LAFAYETTE
SPARTA	WI0420000	MONROE CO SO	MONROE
	WI042011A**	CITY ATTORNEY'S OFFICE	MONROE
	WI042011J**	MUNICIPAL JUSTICE COURT	MONROE
	WI042013A	DISTRICT ATTORNEY'S OFFICE	MONROE
	WI042013J	CIRCUIT COURT	MONROE
	WI042013N	MONROE CO 911 COMMUNICATIONS CTR	MONROE
	WI0420200	SPARTA PD	MONROE
	WI042023J	CIRCUIT COURT BRANCH 2	MONROE
	WIUSA0100**	USA PROVOST MARSHAL FT MCCOY	MONROE
	WIUSA01S0*	PROVOST MARSHALL FORT MCCOY	MONROE
SPENCER	WI0370700	SPENCER PD	MARATHON
	WI037081A**	VILLAGE ATTORNEY'S OFFICE	MARATHON
SPOONER	WI0660100	SPOONER PD	WASHBURN
	WI066011A**	CITY ATTORNEY'S OFFICE	WASHBURN
	WI066011J**	MUNICIPAL JUSTICE COURT	WASHBURN

CITY	ORI	AGENCY	COUNTY
	WIWSP0500	STATE PATROL SPOONER	WASHBURN
SPRING GREEN	WI0251000	TOWER HILL STATE PARK	IOWA
	WI0570400	SPRING GREEN PD	SAUK
	WI057041A**	VILLAGE ATTORNEY'S OFFICE	SAUK
SPRING VALLEY	WI0480400	SPRING VALLEY PD	PIERCE
	WI048051A**	VILLAGE ATTORNEY'S OFFICE	PIERCE
ST CROIX FALLS	WI0490200	ST CROIX FALLS PD	POLK
	WI049071J**	MUNICIPAL JUSTICE COURT	POLK
	WI0498000	DEPT NAT RES INTERSTATE PARK POL	POLK
	WIDI00200	ST CROIX RIVERWAY PK RANGER DIV	POLK
ST GERMAIN	WI0640500	ST GERMAIN PD	VILAS
ST NAZIANZ	WI0360700	ST NAZIANZ PD	MANITOWOC
STANLEY	WI009015C	STANLEY CORRECTIONAL INSTITUTION	CHIPPEWA
	WI009021J	MUNICIPAL JUSTICE COURT	CHIPPEWA
	WI0090400	STANLEY PD	CHIPPEWA
	WI009041A**	CITY ATTORNEY'S OFFICE	CHIPPEWA
STAR PRAIRIE	WI0560900	STAR PRAIRIE PD	SAINT CROIX
	WI056091A**	VILLAGE ATTORNEY'S OFFICE	SAINT CROIX
	WI056101J**	MUNICIPAL JUSTICE COURT	SAINT CROIX
STEVENS POINT	WI0500000	PORTAGE CO SO	PORTAGE
	WI0500100	STEVENS POINT PD	PORTAGE
	WI050011A**	CITY ATTORNEY'S OFFICE	PORTAGE
	WI050013A	DISTRICT ATTORNEY'S OFFICE	PORTAGE
	WI050013J	CIRCUIT COURT BRANCH 1	PORTAGE
	WI050023J	CIRCUIT COURT BRANCH 2	PORTAGE
	WI050033J	CIRCUIT COURT BRANCH III	PORTAGE
	WI0500600	UNIV WI DEPT PROTECTIVE SERVICES	PORTAGE
STODDARD	WI0630900	STODDARD PD	VERNON
	WI063091A**	VILLAGE ATTORNEY'S OFFICE	VERNON
STOUGHTON	WI013021A**	CITY ATTORNEY'S OFFICE	DANE
	WI0130500	STOUGHTON PD	DANE
	WI013081J**	MUNICIPAL JUSTICE COURT	DANE
	WI0132600	LAKE KEGONSA STATE PARK STOUGHTON	DANE
STRATFORD	WI0370800	STRATFORD PD	MARATHON
STRUM	WI0620800	STRUM PD	TREMPEALEAU
	WI062081A**	VILLAGE ATTORNEY'S OFFICE	TREMPEALEAU
	WI062081J**	MUNICIPAL JUSTICE COURT	TREMPEALEAU
STURGEON BAY	WI0150000	DOOR CO SO	DOOR
	WI0150001*	DOOR COUNTY JAIL	DOOR
	WI0150100	STURGEON BAY PD	DOOR
	WI015013A	DISTRICT ATTORNEY'S OFFICE	DOOR
	WI015013J	CIRCUIT COURT	DOOR

CITY	ORI	AGENCY	COUNTY
	WI0150500	POTAWATOMI STATE PARK S	DOOR
	WI0150600	WHITEFISH DUNES STATE PARK	DOOR
STURTEVANT	WI052011J**	MUNICIPAL JUSTICE COURT	RACINE
	WI052015G	WISCONSIN DEPT OF CORRECTIONS	RACINE
	WI052025G	WISCONSIN DEPT OF CORRECTIONS	RACINE
	WI052035C	RACINE CORRECTIONAL INSTITUTION	RACINE
	WI052051A**	VILLAGE ATTORNEY'S OFFICE	RACINE
	WI052055C	RACINE CORRECTIONAL INSTITUTE	RACINE
	WI0520800	STURTEVANT VILLAGE PD	RACINE
SUAMICO	WI005081J	SUAMICO MUNICIPAL COURT	BROWN
SUN PRAIRIE	WI0130600	SUN PRAIRIE PD	DANE
	WI013061A**	CITY ATTORNEY'S OFFICE	DANE
	WI013091J**	MUNICIPAL JUSTICE COURT	DANE
SUPERIOR	WI0160000	DOUGLAS CO SO	DOUGLAS
	WI0160100	SUPERIOR PD	DOUGLAS
	WI016011A**	CITY ATTORNEY'S OFFICE	DOUGLAS
	WI016013A	DISTRICT ATTORNEY'S OFFICE	DOUGLAS
	WI016013N	DOUGLAS CO COMMUNICATIONS CENTER	DOUGLAS
	WI016015G	WISCONSIN DEPT OF CORRECTIONS	DOUGLAS
	WI016023J	CIRCUIT COURT BRANCH 1	DOUGLAS
	WI016033J	CIRCUIT COURT BRANCH 2	DOUGLAS
	WI0160500	UNIV OF WI DEPT OF SECURITY	DOUGLAS
	WI0160600	PATTISON STATE PARK	DOUGLAS
	WI0160700	AMNICON FALLS STATE PARK	DOUGLAS
SURING	WI043011J**	MUNICIPAL JUSTICE COURT	OCONTO
	WI0430500	SURING PD	OCONTO
SUSSEX	WI0681700	SUSSEX PD	WAUKESHA
	WI068251A**	LISBON TOWNSHIP ATTORNEY'S OFFICE	WAUKESHA
	WI0682900	LISBON PD S	WAUKESHA
TAYCHEEDAH	WI020025C	TAYCHEEDAH CORRECTIONAL INSTIT	FOND DU LAC
TAYLOR	WI0270600	TAYLOR PD	JACKSON
	WI027061A**	VILLAGE ATTORNEY'S OFFICE	JACKSON
THERESA	WI0141900	THERESA PD	DODGE
THIENSVILLE	WI0460500	THIENSVILLE PD	OZAUKEE
THORP	WI0100800	THORP PD	CLARK
THREE LAKES	WI0440400	THREE LAKES TOWNSHIP PD	ONEIDA
TIGERTON	WI0590500	TIGERTON PD	SHAWANO
TOMAH	WI042021A**	CITY ATTORNEY'S OFFICE	MONROE
	WI042021J**	MUNICIPAL JUSTICE COURT	MONROE
	WI0420300	TOMAH PD	MONROE
	WIA00M99Q**	HO CHUNK NATION HOUSING AUTHORITY	MONROE
	WIVA00200	DEP OF VET AFF MED CTR SECURITY SVC	MONROE

CITY	ORI	AGENCY	COUNTY
	WIWSP0700	STATE PATROL TOMAH	MONROE
TOMAHAWK	WI0350200	TOMAHAWK POLICE DEPARTMENT	LINCOLN
	WI035021A**	CITY ATTORNEY'S OFFICE	LINCOLN
	WI0640800	BEARSKIN STATE TRAIL	VILAS
TREMPEALEAU	WI0621000	TREMPEALEAU PD	TREMPEALEAU
	WI062101A**	VILLAGE ATTORNEY'S OFFICE	TREMPEALEAU
	WI0621200	PERROT STATE PARK	TREMPEALEAU
	WIDI00900**	TREMPEALEAU FISH AND WILDLIFE REFUGE	TREMPEALEAU
TURTLE LAKE	WI0030800	TURTLE LAKE PD	BARRON
	WI003081A**	VILLAGE ATTORNEY'S OFFICE	BARRON
	WI003081J**	MUNICIPAL JUSTICE COURT	BARRON
TWIN LAKES	WI0300200	TWIN LAKES PD	KENOSHA
	WI030021A**	VILLAGE ATTORNEY'S OFFICE	KENOSHA
	WI030021J**	MUNICIPAL JUSTICE COURT	KENOSHA
TWO RIVERS	WI0360200	TWO RIVERS PD	MANITOWOC
UNION CENTER	WI0290900	UNION CENTER PD	JUNEAU
UNION GROVE	WI052025C	ATHERTON WOMEN'S CORR CENTER	RACINE
	WI052045C	FEMALE YOUTH DEVELOPMENT CENTER	RACINE
	WI052055G	WISCONSIN DEPT OF CORRECTIONS	RACINE
	WI052085C	WI DOC SOUTHERN OAKS GIRLS SCHOOL	RACINE
VALDERS	WI0360400	VALDERS PD	MANITOWOC
VERONA	WI013101J**	MUNICIPAL JUSTICE COURT	DANE
	WI013311A**	CITY ATTORNEY'S OFFICE	DANE
	WI0137600	VERONA PD	DANE
VIOLA	WI0530300	VIOLA PD	RICHLAND
	WI053031A**	VILLAGE ATTORNEY'S OFFICE	RICHLAND
	WI053031J**	MUNICIPAL JUSTICE COURT	RICHLAND
VIROQUA	WI0630000	VERNON CO SO	VERNON
	WI063013A	DISTRICT ATTORNEY'S OFFICE	VERNON
	WI063013J	CIRCUIT COURT	VERNON
	WI0630200	VIROQUA PD	VERNON
	WI063031A**	CITY ATTORNEY'S OFFICE	VERNON
WABENO	WI0210300	WABENO PD	FOREST
WALES	WI068015C	ETHAN ALLAN SCHOOL WALES	WAUKESHA
	WI068025C	WI DOC ETHAN ALLEN SCHOOL	WAUKESHA
WALWORTH	WI0650400	WALWORTH PD	WALWORTH
	WI065071A**	VILLAGE ATTORNEY'S OFFICE	WALWORTH
	WI065191J**	MUNICIPAL JUSTICE COURT	WALWORTH
WARRENS	WI0420700	WARRENS PD	MONROE
WASHBURN	WI0040000	BAYFIELD CO SO	BAYFIELD
	WI0040100	WASHBURN PD	BAYFIELD
	WI004011A**	CITY ATTORNEY'S OFFICE	BAYFIELD

CITY	ORI	AGENCY	COUNTY
	WI004013A	DISTRICT ATTORNEY'S OFFICE	BAYFIELD
	WI004013J	CIRCUIT COURT	BAYFIELD
WASHINGTON ISLAND	WI0150200	WASHINGTON ISLAND PD	DOOR
	WI0150300	ROCK ISLAND STATE PARK	DOOR
WATERFORD	WI052031A**	VILLAGE ATTORNEY'S OFFICE	RACINE
	WI052031J**	MUNICIPAL JUSTICE COURT	RACINE
	WI0520400	WATERFORD PD	RACINE
	WI052101J**	MUNICIPAL JUSTICE COURT	RACINE
	WI0521300	WATERFORD TOWNSHIP PD	RACINE
	WI052151A**	TOWNSHIP ATTORNEY'S OFFICE	RACINE
WATERLOO	WI0280700	WATERLOO PD	JEFFERSON
WATERTOWN	WI0280300	WATERTOWN PD	JEFFERSON
WAUKESHA	WI0680000	WAUKESHA CO SO	WAUKESHA
	WI0680001*	WAUKESHA CO SO RECORDS	WAUKESHA
	WI068013A	DISTRICT ATTORNEY'S OFFICE	WAUKESHA
	WI068013J	CIRCUIT COURT BRANCH 1	WAUKESHA
	WI068013N	WAUKESHA CO COMMUNICATIONS	WAUKESHA
	WI068015G	WISCONSIN DEPT OF CORRECTIONS	WAUKESHA
	WI068023J	CIRCUIT COURT BRANCH 2	WAUKESHA
	WI068025G	DEPT OF CORR DIV OF COMMUNITY CORR	WAUKESHA
	WI068033J	CIRCUIT COURT BRANCH 3	WAUKESHA
	WI068035G	WISCONSIN DEPT OF CORRECTIONS	WAUKESHA
	WI068035J	WI COURT OF APPEALS DISTRICT 2	WAUKESHA
	WI068043J	CIRCUIT COURT BRANCH 4	WAUKESHA
	WI0680500	WAUKESHA PD	WAUKESHA
	WI068051A**	CITY ATTORNEY'S OFFICE	WAUKESHA
	WI068053J	CIRCUIT COURT BRANCH 5	WAUKESHA
	WI068063J	CIRCUIT COURT BRANCH 6	WAUKESHA
	WI068073J	CIRCUIT COURT BRANCH 7	WAUKESHA
	WI068083J	CIRCUIT COURT BRANCH 8	WAUKESHA
	WI068093J	CIRCUIT COURT BRANCH 9	WAUKESHA
	WI068101J**	MUNICIPAL JUSTICE COURT	WAUKESHA
	WI068103J	CIRCUIT COURT BRANCH 10	WAUKESHA
	WI068113J	CIRCUIT COURT BRANCH 11	WAUKESHA
	WI068123J	CIRCUIT COURT BRANCH 12	WAUKESHA
	WI0683700	WAUKESHA TOWNSHIP CONSTABLE	WAUKESHA
	WIWSP0200	STATE PATROL WAUKESHA	WAUKESHA
WAUNAKEE	WI0130900	GOVERNOR NELSON STATE PARK	DANE
	WI013111J**	MUNICIPAL JUSTICE COURT	DANE
	WI013321A**	VILLAGE ATTORNEY'S OFFICE	DANE
	WI0137700	WAUNAKEE PD	DANE
WAUPACA	WI0690000	WAUPACA CO SO	WAUPACA

CITY	ORI	AGENCY	COUNTY
	WI069013A	DISTRICT ATTORNEY'S OFFICE	WAUPACA
	WI069013J	CIRCUIT COURT BRANCH 1	WAUPACA
	WI069023J	CIRCUIT COURT BRANCH 2	WAUPACA
	WI0690300	WAUPACA PD	WAUPACA
	WI069051A**	CITY ATTORNEY'S OFFICE	WAUPACA
	WI0691100	HARTMAN CREEK STATE PARK	WAUPACA
WAUPUN	WI014025C	WAUPUN CORRECTIONAL INSTITUTION	DODGE
	WI014035C	DODGE CORRECTIONAL INSTITUTION	DODGE
	WI014045C	MINIMUM SECURITY BUNKHOUSE	DODGE
	WI014055C	WAUPUN CORRECTIONAL INSTITUTE	DODGE
	WI014065C	DODGE CORRECTION INSTITUTION	DODGE
	WI0140900	WAUPUN PD	DODGE
	WI014095C	DODGE CORRECTIONAL INSTITUTION	DODGE
WAUSAU	WI0370000	MARATHON CO SO	MARATHON
	WI0370001*	MARATHON COUNTY JAIL	MARATHON
	WI0370002*	MARATHON CO DETECTIVE BUREAU	MARATHON
	WI0370007*	MARATHON CO SHERIFF	MARATHON
	WI037013A	DISTRICT ATTORNEY'S OFFICE	MARATHON
	WI037013J	CIRCUIT COURT BRANCH 2	MARATHON
	WI037015G	WISCONSIN DEPT OF CORRECTIONS	MARATHON
	WI037015Y**	WISCONSIN DEPARTMENT OF JUSTICE	MARATHON
	WI037021A**	CITY ATTORNEY'S OFFICE	MARATHON
	WI037023J	CIRCUIT COURT BRANCH 1	MARATHON
	WI037025J	WI COURT OF APPEALS DISTRICT 3	MARATHON
	WI037027J	U S MAGISTRATE JUDGE	MARATHON
	WI0370300	WAUSAU PD	MARATHON
	WI037033J	CIRCUIT COURT BRANCH 3	MARATHON
	WI037041J**	MUNICIPAL JUSTICE COURT	MARATHON
	WI037043J	CIRCUIT COURT BRANCH 4	MARATHON
	WI037053J**	CIRCUIT COURT BRANCH 5	MARATHON
	WI0371200	RIB MOUNTAIN STATE PARK	MARATHON
	WIWSP0400	STATE PATROL WAUSAU	MARATHON
WAUTOMA	WI0700000	WAUSHARA CO SO	WAUSHARA
	WI070013A	DISTRICT ATTORNEY'S OFFICE	WAUSHARA
	WI070013J	CIRCUIT COURT	WAUSHARA
	WI070015G	WISCONSIN DEPT OF CORRECTIONS	WAUSHARA
	WI0700500	WAUTOMA PD	WAUSHARA
	WI0700800	MARION TOWNSHIP POLICE DEPARTMENT	WAUSHARA
	WI071035G	WISCONSIN DEPT OF CORRECTIONS	WAUSHARA
WAUWATOSA	WI041111J**	MUNICIPAL JUSTICE COURT	MILWAUKEE
	WI0411500	WAUWATOSA PD	MILWAUKEE
	WI041171A**	CITY ATTORNEY'S OFFICE	MILWAUKEE

CITY	ORI	AGENCY	COUNTY
WEBSTER	WI0070300	WEBSTER PD	BURNETT
WEST ALLIS	WI041091A**	CITY ATTORNEY'S OFFICE	MILWAUKEE
	WI041121J**	MUNICIPAL JUSTICE COURT	MILWAUKEE
	WI0411600	WEST ALLIS PD	MILWAUKEE
WEST BEND	WI0670000	WASHINGTON CO SO	WASHINGTON
	WI067013A	DISTRICT ATTORNEY'S OFFICE	WASHINGTON
	WI067013J	CIRCUIT COURT BRANCH 1	WASHINGTON
	WI067023J	CIRCUIT COURT BRANCH 2	WASHINGTON
	WI067033J	CIRCUIT COURT BRANCH 3	WASHINGTON
	WI0670400	WEST BEND PD	WASHINGTON
	WI0670401	WEST BEND POLICE DEPT RECORDS	WASHINGTON
	WI067043J	CIRCUIT COURT BRANCH 4	WASHINGTON
	WI0671000	TRENTON TOWNSHIP POLICE DEPARTMENT	WASHINGTON
WEST MILWAUKEE	WI041101A**	CITY ATTORNEY'S OFFICE WEST	MILWAUKEE
	WI0411700	WEST MILWAUKEE PD	MILWAUKEE
	WI041201J**	MUNICIPAL JUSTICE COURT WEST	MILWAUKEE
WEST SALEM	WI0320300	WEST SALEM PD	LA CROSSE
WESTBY	WI063011A**	CITY ATTORNEY'S OFFICE	VERNON
	WI0630400	WESTBY PD	VERNON
WESTFIELD	WI0390200	WESTFIELD PD	MARQUETTE
	WI039021A**	VILLAGE ATTORNEY'S OFFICE	MARQUETTE
WEYAUWEGA	WI069041A**	CITY ATTORNEY'S OFFICE	WAUPACA
	WI0690500	WEYAUWEGA PD	WAUPACA
	WI069061J**	MUNICIPAL JUSTICE COURT	WAUPACA
WHEELER	WI0170400	WHEELER PD	DUNN
WHITEFISH BAY	WI0411800	WHITEFISH BAY PD	MILWAUKEE
	WI041181A**	VILLAGE ATTORNEY'S OFFICE	MILWAUKEE
	WI041211J**	MUNICIPAL JUSTICE COURT	MILWAUKEE
WHITEHALL	WI0620000	TREMPEALEAU CO SO	TREMPEALEAU
	WI0620100	WHITEHALL PD	TREMPEALEAU
	WI062013A	DISTRICT ATTORNEY'S OFFICE	TREMPEALEAU
	WI062013J	CIRCUIT COURT	TREMPEALEAU
	WI062021A**	CITY ATTORNEY'S OFFICE	TREMPEALEAU
WHITEWATER	WI065011A**	CITY ATTORNEY'S OFFICE	WALWORTH
	WI0650500	WHITEWATER PD	WALWORTH
	WI065051J**	MUNICIPAL JUSTICE COURT	WALWORTH
	WI0652300	UNIV OF WI DEPT OF POLICE	WALWORTH
	WI0652500	WHITEWATER TWP PD	WALWORTH
	WI0652600	TOWN OF LAGRANGE PD	WALWORTH
WILD ROSE	WI0700600	WILD ROSE PD	WAUSHARA
WILLIAMS BAY	WI0651600	WILLIAMS BAY PD	WALWORTH
	WI065161A**	VILLAGE ATTORNEY'S OFFICE	WALWORTH

CITY	ORI	AGENCY	COUNTY
	WI065161J**	MUNICIPAL JUSTICE COURT	WALWORTH
WILTON	WI0420600	WILTON PD	MONROE
	WI042061A**	VILLAGE ATTORNEY'S OFFICE	MONROE
WIND LAKE	WI052061J**	NORWAY TOWNSHIP MUN JUSTICE COURT	RACINE
	WI0521000	NORWAY TOWNSHIP PD	RACINE
	WI052121A**	NORWAY TOWNSHIP ATTORNEY'S OFFICE	RACINE
WINNEBAGO	WI071015C	WINNEBAGO CORRECTIONAL CENTER	WINNEBAGO
	WI071015M	WINNEBAGO MENTAL HEALTH INSTITUTE	WINNEBAGO
	WI071025C	WISCONSIN RESOURCE CENTER	WINNEBAGO
	WI071035C	CORRECTIONS DRUG ABUSE TRTMNT CTR	WINNEBAGO
	WI071055C	WISCONSIN RESOURCE CENTER	WINNEBAGO
WINNECONNE	WI0710400	WINNECONNE PD	WINNEBAGO
WINTER	WI058021A**	VILLAGE ATTORNEY'S OFFICE	SAWYER
	WI0580300	FLAMBEAU RIVER STATE FOREST	SAWYER
WISCONSIN DELLS	WI0110200	WISCONSIN DELLS PD	COLUMBIA
	WI011021A**	CITY ATTORNEYS OFFICE	COLUMBIA
	WI011021J**	MUNICIPAL JUSTICE COURT	COLUMBIA
WISCONSIN RAPIDS	WI0720000	WOOD CO SO	WOOD
	WI072013A	DISTRICT ATTORNEY'S OFFICE	WOOD
	WI072013J	CIRCUIT COURT BRANCH 2	WOOD
	WI072015G	WISCONSIN DEPT OF CORRECTIONS	WOOD
	WI072021A**	CITY ATTORNEY'S OFFICE	WOOD
	WI072023A	DISTRICT ATTORNEY'S OFFICE TERM 1	WOOD
	WI072023J	CIRCUIT COURT BRANCH 1	WOOD
	WI0720300	WISCONSIN RAPIDS PD	WOOD
	WI072033J	CIRCUIT COURT BRANCH 3	WOOD
	WI072041J**	MUNICIPAL JUSTICE COURT	WOOD
	WI072043A**	DISTRICT ATTYS OFFICE TERM 2	WOOD
	WI0720500	GRAND RAPIDS PD	WOOD
	WI072051A**	TOWNSHIP ATTY'S OFFICE GRAND RAPIDS	WOOD
	WI072051J**	MUNICIPAL JUSTICE COURT GRAND RAPIDS	WOOD
	WI0720800	SARATOGA TOWNSHIP PD	WOOD
WITTENBERG	WI0590600	WITTENBERG PD	SHAWANO
WONEWOC	WI0290500	WONEWOC PD	JUNEAU
	WI029051A**	VILLAGE ATTORNEY'S OFFICE	JUNEAU
WOODRUFF	WI044021A**	TOWNSHIP ATTORNEY'S OFFICE	ONEIDA
	WI0440300	WOODRUFF PD	ONEIDA
WOODVILLE	WI0560400	WOODVILLE PD	SAINT CROIX
	WI056041A**	VILLAGE ATTORNEY'S OFFICE	SAINT CROIX
	WI056051J**	MUNICIPAL JUSTICE COURT	SAINT CROIX
WRIGHTSTOWN	WI005051A**	VILLAGE ATTORNEY'S OFFICE	BROWN
	WI0050600	WRIGHTSTOWN PD	BROWN

CITY	ORI	AGENCY	COUNTY
	WI005061J**	MUNICIPAL JUSTICE COURT	BROWN
WYOCENA	WI011121A**	TOWNSHIP ATTORNEY'S OFFICE	COLUMBIA
	WI0111500	WYOCENA PD	COLUMBIA
ZENDA	WI0650600	LINN TOWNSHIP PD	WALWORTH
	WI065081A**	LINN TOWNSHIP ATTORNEY'S OFFICE	WALWORTH
	WI065111J**	LINN TWP MUNICIPAL JUSTICE CT	WALWORTH

* NLETS ORI only **NCIC ORI only

Wisconsin State Agencies

CITY	AGENCY	ORI	COUNTY
APPLETON	WISCONSIN DEPARTMENT OF CORRECTIONS	WI045015G	OUTAGAMIE
ASHLAND	WISCONSIN DEPARTMENT OF CORRECTIONS	WI002015G	ASHLAND
BEAVER DAM	WISCONSIN DEPARTMENT OF CORRECTIONS	WI014015G	DODGE
BELOIT	WISCONSIN DEPARTMENT OF CORRECTIONS	WI054025G	ROCK
BLACK RIVER FALLS	BLACK RIVER CORR CENTER	WI010015C	CLARK
	JACKSON CORRECTION INSTITUTE	WI027015C	JACKSON
	WISCONSIN DEPARTMENT OF CORRECTIONS	WI027015G	JACKSON
BOSCOBEL	WISCONSIN DEPARTMENT OF CORRECTIONS	WI012035C	CRAWFORD/ GRANT
CEDARBURG	WISCONSIN DEPARTMENT OF CORRECTIONS	WI046015G	OZAUKEE
CHIPPEWA FALLS	WISCONSIN DEPARTMENT OF CORRECTIONS	WI009015G	CHIPPEWA
CRIVITZ	GOV TOMMY G THOMPSON STATE PARK	WI0381000	MARINETTE
	PESHTIGO RIVER STATE FOREST PD	WI0381100	MARINETTE
DEERFIELD	THOMPSON CORRECTIONAL CENTER	WI013015C	DANE
	WISCONSIN DEPARTMENT OF CORRECTIONS	WI013125G	DANE
DODGEVILLE	WISCONSIN DEPARTMENT OF CORRECTIONS	WI025015G	IOWA
EAU CLAIRE	DOC DIVISION OF PROBATION & PAROLE	WI018025G	EAU CLAIRE
	WI DOC SEX OFF REGISTRY FIELD OFFICE	WI018015C**	EAU CLAIRE
	WISCONSIN DEPARTMENT OF CORRECTIONS	WI018035G	EAU CLAIRE
	WISCONSIN DEPARTMENT OF CORRECTIONS	WI018045G	EAU CLAIRE
	WISCONSIN DEPARTMENT OF CORRECTIONS	WI018055G	EAU CLAIRE
	WISCONSIN DEPARTMENT OF CORRECTIONS	WI018015G	EAU CLAIRE
ELKHORN	WISCONSIN DEPARTMENT OF CORRECTIONS	WI065015G	WALWORTH
	WISCONSIN DEPARTMENT OF CORRECTIONS	WI065025G	WALWORTH
FOND DU LAC	TAYCHEedah CORRECTIONAL INSTITUTE	WI020035C	FOND DU LAC
	WISCONSIN DEPARTMENT OF CORRECTIONS	WI020015G	FOND DU LAC
FOX LAKE	FOX LAKE CORRECTIONAL INSTITUTION	WI014075C	DODGE
	FOX LAKE CORRECTIONAL INSTITUTION	WI014015C	DODGE
GORDON	GORDON CORRECTIONAL CENTER GORDON	WI016015C	DOUGLAS
	WISCONSIN DEPARTMENT OF CORRECTIONS	WI016025G	DOUGLAS
GREEN BAY	DOC DIVISION OF PROBATION & PAROLE	WI005025G	BROWN
	GREEN BAY CORRECTIONAL INSTITUTION	WI005025C	BROWN
	GREEN BAY CORRECTIONAL INSTITUTION	WI005035C	BROWN
	GREEN BAY CORRECTIONAL INSTITUTION	WI005015C	BROWN
	WISCONSIN DEPARTMENT OF CORRECTIONS	WI005015G	BROWN
HAWKINS	FLAMBEAU CORRECTIONAL CENTER	WI055015C	RUSK
HUDSON	WISCONSIN DEPARTMENT OF CORRECTIONS	WI056015G	SAINT CROIX
IRMA	LINCOLN HILLS SCHOOL WALES	WI035015C	LINCOLN
	WI DOC LINCOLN HILL SCHOOL	WI035025C	LINCOLN

CITY	AGENCY	ORI	COUNTY
JANESVILLE	WISCONSIN DEPARTMENT OF CORRECTIONS	WI054015G	ROCK
JEFFERSON	WISCONSIN DEPARTMENT OF CORRECTIONS	WI028015G	JEFFERSON
KENOSHA	KENOSHA CORRECTIONAL CENTER	WI030015C	KENOSHA
	WISCONSIN DEPARTMENT OF CORRECTIONS	WI030015G	KENOSHA
	WISCONSIN DEPARTMENT OF CORRECTIONS	WI030025C	KENOSHA
	WISCONSIN DEPARTMENT OF CORRECTIONS	WI030025G	KENOSHA
	WISCONSIN DEPARTMENT OF CORRECTIONS	WI030035G	KENOSHA
	WISCONSIN DEPARTMENT OF CORRECTIONS	WI030045G	KENOSHA
LACROSSE	WISCONSIN DEPARTMENT OF CORRECTIONS	WI032015G	LA CROSSE
LAKE TOMAHAWK	MCNAUGHTON CORRECTIONAL CENTER LAKE	WI044015C	ONEIDA
MADISON	ATTORNEY GENERALS OFFICE	WI013015A	DANE
	COMMUNITY CORRECTIONS REGION 1	WI013135G	DANE
	CRIME INFORMATION BUREAU	WISIR0000*	DANE
	DEPARTMENT OF CORRECTIONS/WARRANTS	WI013025G	DANE
	DNR LAW ENFORCEMENT BUREAU	WILEB0100	DANE
	DOC DIVISION OF PROBATION & PAROLE	WI013045G	DANE
	DOC DIV INTENSIVE SANCTIONS MADISON	WI013055C	DANE
	DOJ CRIME INFORMATION BUREAU	WI013195Y	DANE
	DOJ CRIME INFORMATION BUREAU	WI013205Y	DANE
	DOJ CRIME INFORMATION BUREAU	WI013215Y	DANE
	DOJ CRIME INFORMATION BUREAU	WI013225Y	DANE
	DOJ CRIME INFORMATION BUREAU	WI013235Y	DANE
	DOJ CRIME INFORMATION BUREAU	WI013245Y	DANE
	DOJ CRIME INFORMATION BUREAU	WI013255Y	DANE
	DOJ CRIME INFORMATION BUREAU	WI013265Y	DANE
	DOJ CRIME INFORMATION BUREAU	WI013275Y	DANE
	DOJ CRIME INFORMATION BUREAU	WI013285Y	DANE
	DOJ CRIME INFORMATION BUREAU	WI013295Y	DANE
	DOJ CRIME INFORMATION BUREAU	WI013305Y	DANE
	DOJ CRIME INFORMATION BUREAU	WI013315Y**	DANE
	DOJ CRIME INFORMATION BUREAU	WI013325Y	DANE
	DOJ CRIME INFORMATION BUREAU	WI013335Y**	DANE
	DOJ CRIME INFORMATION BUREAU	WI013465Y	DANE
	DOJ CRIME INFORMATION BUREAU	WI013475Y	DANE
	DOJ CRIME INFORMATION BUREAU	WI013485Y	DANE
	DOJ CRIME INFORMATION BUREAU	WI013495Y	DANE
	DOJ CRIME INFORMATION BUREAU	WI013505Y	DANE
	DOJ CRIME INFORMATION BUREAU	WI013515Y	DANE
	DOJ CRIME INFORMATION BUREAU	WI013525Y	DANE
	DOJ CRIME INFORMATION BUREAU	WI013535Y	DANE
	DOJ CRIME INFORMATION BUREAU	WI013545Y	DANE

CITY	AGENCY	ORI	COUNTY
	DOJ CRIME INFORMATION BUREAU	WI013555Y	DANE
	DOT VEHICLE REGISTRATION	WI0137980*	DANE
	CAPITAL SPRINGS STATE PARK	WI0138200	DANE
	DOT VEHICLE REGISTRATION	WILIC0000*	DANE
	DOT VEHICLE REGISTRATION	WIVIN0000*	DANE
	DOJ DIRECTOR CRIME INFO BUREAU	WINCICREP*	DANE
	DOJ DIRECTOR CRIME INFO BUREAU	WINLETREP*	DANE
	DOC DIVISION OF ADULT INSTITUTIONS	WI013115C	DANE
	DOC DIVISION OF JUVENILE CORRECTIONS	WI013075C	DANE
	DOC DIVISION OF MANAGEMENT SERVICES	WI013125C	DANE
	DNR BOAT REGISTRATION	WIBOAT000*	DANE
	DNR SNOWMOBILE REGISTRATION	WISNOW000*	DANE
	DOJ CIB CONTROL CENTER TERMINAL TEST	WI013115Y	DANE
	DOJ CIB CONTROL CENTER TERMINAL TSCC	WI013095Y	DANE
	DOJ CIB CONTROL CENTER TERMINAL TSCN	WI013105Y	DANE
	DOJ CIB CONTROL CENTER TERMINAL TSCT	WI013125Y	DANE
	DOJ CIB FIREARMS TERMINAL	WI013045Y	DANE
	DOJ CIB RECORD AND IDENT TERINAL F	WI013155Y	DANE
	DOJ CIB RECORD CHECKS TERMINAL	WI013035Y	DANE
	DOJ CIB RECORDS & IDENT TERMINAL B	WI013055Y	DANE
	DOJ CIB RECORDS & IDENT TERMINAL C	WI013065Y	DANE
	DOJ CIB RECORDS & IDENT TERMINAL D	WI013075Y	DANE
	DOJ CIB RECORDS & IDENT TERMINAL E	WI013085Y	DANE
	DOJ CIB RECORDS AND IDENT TERMINAL G	WI013145Y	DANE
	DOJ CIB TRAINING SERVICES TERMINAL 1	WI013135Y	DANE
	DOJ CIB TRAINING SERVICES TERMINAL 2	WI013175Y	DANE
	DOJ CIB TRAINING SERVICES TERMINAL 3	WI013185Y	DANE
	DOT DRIVERS LICENSE INFO	WI0137981*	DANE
	DOT DRIVERS LICENSE INFO	WIOLN0000*	DANE
	STATE CAPITOL POLICE	WI0137800	DANE
	WI DEPT OF REV ALCOHOL & TOBACCO ENF	WI0138000	DANE
	DOT STATE DIVISION OF MOTOR VEHICLES	WI0137900	DANE
	DOJ TIME SYSTEM CONTROL CENTER	WIHITC000*	DANE
	DOJ TRNG & STANDRDS BUREAU	WI013165Y	DANE
	WI DEPARTMENT OF CORRECTIONS	WI013185C	DANE
	DOJ CRIME INFO BUREAU	WI013355Y	DANE
	DOJ CRIME INFO BUREAU	WI013365Y	DANE
	DOJ CRIME INFO BUREAU	WI013375Y	DANE
	DOJ CRIME INFO BUREAU	WI013385Y	DANE
	DOJ CRIME INFO BUREAU	WI013395Y	DANE
	DOJ CRIME INFO BUREAU	WI013405Y	DANE

CITY	AGENCY	ORI	COUNTY
	DOJ CRIME INFO BUREAU	WI013415Y**	DANE
	DOJ CRIME INFO BUREAU	WI013425Y	DANE
	DOJ CRIME INFO BUREAU	WI013435Y**	DANE
	DOJ CRIME INFO BUREAU	WI013445Y**	DANE
	DOJ CRIME INFO BUREAU	WI013015Y	DANE
	DOJ CRIME LAB BUREAU	WI013025Y	DANE
	DMA WI DIV OF EMERGENCY GOVERNMENT	WIWSP0099*	DANE
	DOC DIV OF MGMT SVCS BUR OF INFO MGMT	WI013085C	DANE
	DOC WARRANTS	WI013035C	DANE
	DOJ DIV OF CRIM INVEST	WIDCI0000	DANE
	DOJ DIV OF NARCOTICS ENFORCEMENT	WI0138100	DANE
	WISCONSIN DEPARTMENT OF CORRECTIONS	WI013035G	DANE
	WISCONSIN DEPARTMENT OF CORRECTIONS	WI013055G	DANE
	WISCONSIN DEPARTMENT OF CORRECTIONS	WI013065G	DANE
	WISCONSIN DEPARTMENT OF CORRECTIONS	WI013075G	DANE
	WISCONSIN DEPARTMENT OF CORRECTIONS	WI013085G	DANE
	WISCONSIN DEPARTMENT OF CORRECTIONS	WI013095G	DANE
	WISCONSIN DEPARTMENT OF CORRECTIONS	WI013105G	DANE
	WISCONSIN DEPARTMENT OF CORRECTIONS	WI013135C	DANE
	WISCONSIN DEPARTMENT OF CORRECTIONS	WI013145C	DANE
	WISCONSIN DEPARTMENT OF CORRECTIONS	WI013155C	DANE
	WISCONSIN DEPARTMENT OF CORRECTIONS	WI013165C	DANE
	WISCONSIN DEPARTMENT OF CORRECTIONS	WI013175C	DANE
	WISCONSIN DEPARTMENT OF JUSTICE	WI0000000*	DANE
	WISCONSIN DEPARTMENT OF JUSTICE	WI013345Y**	DANE
	WISCONSIN DIV OF MOTOR VEHICLES	WI0137985*	DANE
	WISCONSIN DEPT NATURAL RESOURCES	WIBAS0000*	DANE
MEDFORD	DOC SEX OFFENDER REGISTRY FIELD OFFICE	WI061015C**	TAYLOR
MERRILL	DEPT COR DIV COMM CORR REGION 6	WI035025G*	LINCOLN
	WISCONSIN DEPARTMENT OF CORRECTIONS	WI035015G**	LINCOLN
MILWAUKEE	ABODE CORRECTIONAL CENTER	WI041035C	MILWAUKEE
	DIV OF PROBATION/PAROLE REG 3 TERM 2	WI041025G	MILWAUKEE
	DOC DIV OF COMM CORR SECURE DETENT	WI041065G	MILWAUKEE
	FELMERS O CHANEY CORRECTIONAL CENTER	WI041045C	MILWAUKEE
	MARSHALL E SHERRER CORRECTIONAL CTR	WI041015C	MILWAUKEE
	WI DEPT OF JUSTICE CRIME LABORATORY	WI041015Y	MILWAUKEE
	WI DOC DIVIS COMMUNITY CORR REG 3	WI041105G	MILWAUKEE
	WI DOC DIVIS COMMUNITY CORR REG 3	WI041115G	MILWAUKEE
	WISCONSIN DEPARTMENT OF CORRECTIONS	WI041015G	MILWAUKEE
	WISCONSIN DEPARTMENT OF CORRECTIONS	WI041035G	MILWAUKEE
	WISCONSIN DEPARTMENT OF CORRECTIONS	WI041045G	MILWAUKEE

CITY	AGENCY	ORI	COUNTY
	WISCONSIN DEPARTMENT OF CORRECTIONS	WI041055G	MILWAUKEE
	WISCONSIN DEPARTMENT OF CORRECTIONS	WI041075C	MILWAUKEE
	WISCONSIN DEPARTMENT OF CORRECTIONS	WI041075G**	MILWAUKEE
	WISCONSIN DEPARTMENT OF CORRECTIONS	WI041085G	MILWAUKEE
	WISCONSIN DEPARTMENT OF CORRECTIONS	WI041095G	MILWAUKEE
	WOMENS CORRECTIONAL CENTER	WI041025C	MILWAUKEE
	MILW LAKESHORE STATE PARK LAW ENF	WI0412300	MILWAUKEE
MONROE	WISCONSIN DEPARTMENT OF CORRECTIONS	WI023015G	GREEN
NEENAH	WISCONSIN DEPARTMENT OF CORRECTIONS	WI071045G	WINNEBAGO
NEW GLARUS	BADGER STATE TRAIL	WI0231000	GREEN
NEW LISBON	NEW LISBON CORRECTIONAL INSTITUTION	WI029015C	JUNEAU
	NEW LISBON CORRECTIONAL INSTITUTION	WI029025C**	JUNEAU
NEW RICHMOND	ST CROIX CORRECT CENTER	WI056015C	SAINT CROIX
	WISCONSIN DEPARTMENT OF CORRECTIONS	WI056025G	SAINT CROIX
ONEIDA	SANGER B POWERS CORRECT CENTER	WI045015C	OUTAGAMIE
OREGON	OAKHILL CORRECTIONAL INSTITUTE	WI013095C	DANE
	OAKHILL CORRECTIONAL INSTITUTION	WI013045C	DANE
	OREGON CORRECTIONAL CENTER	WI013025C	DANE
	WISCONSIN CORRECTIONAL CENTER	WI013105C	DANE
	WISCONSIN DEPARTMENT OF CORRECTIONS	WI013115G	DANE
OSHKOSH	DIV OF CORRECTIONS TRAINING CENTER	WI071015G	WINNEBAGO
	OSHKOSH CORRECTIONAL INSTITUTE	WI071045C	WINNEBAGO
	OSHKOSH CORRECTIONAL INSTITUTE	WI071011C	WINNEBAGO
	WISCONSIN DEPARTMENT OF CORRECTIONS	WI071065C	WINNEBAGO
	WISCONSIN DEPARTMENT OF CORRECTIONS	WI071025G	WINNEBAGO
	WISCONSIN DEPARTMENT OF CORRECTIONS	WI071035G	WINNEBAGO
PLYMOUTH	KETTLE MORAIN CORRECTIONAL INSTITUTION	WI060025C	SHEBOYGAN
	KETTLE MORAIN CORRECTIONAL INSTITUTION	WI060015C	SHEBOYGAN
PORTAGE	COLUMBIA CORRECTION INSTITUTION	WI011021C	COLUMBIA
	COLUMBIA CORRECTIONAL INSTITUTION	WI011011C	COLUMBIA
PRAIRIE DU CHIEN	PRAIRIE DU CHIEN CORR INST	WI012015C	CRAWFORD
	PRAIRIE DU CHIEN CORR INSTITUTION	WI012025C	CRAWFORD
RACINE	RACINE YOUTHFUL OFFENDER CORR FAC	WI052065C	RACINE
	RACINE YOUTHFUL OFFENDER FACILITY	WI052075C	RACINE
	WISCONSIN DEPARTMENT OF CORRECTIONS	WI052035G	RACINE
	WISCONSIN DEPARTMENT OF CORRECTIONS	WI052045G	RACINE
REDGRANITE	REDGRANITE CORRECTIONAL INSTITUTION	WI070015C	WAUSHARA
	REDGRANITE CORRECTIONAL INSTITUTION	WI070025C	WAUSHARA
RHINELANDER	DOC DIVISION OF PROBATION & PAROLE	WI044025G	ONEIDA
	WISCONSIN DEPARTMENT OF CORRECTIONS	WI044015G	ONEIDA
RICE LAKE	WISCONSIN DEPARTMENT OF CORRECTIONS	WI003015G	BARRON

CITY	AGENCY	ORI	COUNTY
SHAWANO	WISCONSIN DEPARTMENT OF CORRECTIONS	WI059015G	SHAWANO
SHEBOYGAN	WISCONSIN DEPARTMENT OF CORRECTIONS	WI060015G	SHEBOYGAN
STANLEY	STANLEY CORRECTIONAL CENTER	WI009015C	CHIPPEWA
STURTEVANT	RACINE CORRECTIONAL INSTITUTE	WI052055C	RACINE
	RACINE CORRECTIONAL INSTITUTION	WI052035C	RACINE
	WISCONSIN DEPARTMENT OF CORRECTIONS	WI052015G	RACINE
	WISCONSIN DEPARTMENT OF CORRECTIONS	WI052025G	RACINE
SUPERIOR	WISCONSIN DEPARTMENT OF CORRECTIONS	WI016015G	DOUGLAS
TAYCHEEDAH	TAYCHEEDAH CORRECTIONAL INSTITUTION	WI020025C	FOND DU LAC
UNION GROVE	ATHERTON WOMEN'S CORR CENTER	WI052025C	RACINE
	FEMALE YOUTH DEVELOPMENT CENTER	WI052045C	RACINE
	DOC SOUTHERN OAKS GIRLS SCHOOL	WI052085C	RACINE
	WISCONSIN DEPARTMENT OF CORRECTIONS	WI052055G	RACINE
WALES	ETHAN ALLAN SCHOOL	WI068015C	WAUKESHA
	WI DOC ETHAN ALLEN SCHOOL	WI068025C	WAUKESHA
WAUKESHA	DOC DIV OF COMMUNITY CORRECTION	WI068025G	WAUKESHA
	WISCONSIN DEPARTMENT OF CORRECTIONS	WI068035G	WAUKESHA
	WISCONSIN DEPARTMENT OF CORRECTIONS	WI068015G	WAUKESHA
WAUPUN	DODGE CORRECTION INSTITUTION	WI014065C	DODGE
	DODGE CORRECTIONAL INSTITUTION	WI014085C	DODGE
	DODGE CORRECTIONAL INSTITUTION	WI014095C	DODGE
	DODGE CORRECTIONAL INSTITUTION	WI014035C	DODGE
	MINIMUM SECURITY BUNKHOUSE	WI014045C	DODGE
	WAUPUN CORRECTIONAL INSTITUTE	WI014055C	DODGE
	WAUPUN CORRECTIONAL INSTITUTION	WI014025C	DODGE
WAUSAU	WISCONSIN DEPARTMENT OF CORRECTIONS	WI037015G	MARATHON
	WISCONSIN DEPARTMENT OF JUSTICE	WI037015Y**	MARATHON
WAUTOMA	WISCONSIN DEPARTMENT OF CORRECTIONS	WI070015G	WAUSHARA
WINNEBAGO	CORRECTIONS DRUG ABUSE TRTMNT CTR	WI071035C	WINNEBAGO
	WINNEBAGO CORRECTIONAL CENTER	WI071015C	WINNEBAGO
	WINNEBAGO MENTAL HEALTH INSTITUTE	WI071015M	WINNEBAGO
	WISCONSIN RESOURCE CENTER	WI071055C	WINNEBAGO
	WISCONSIN RESOURCE CENTER	WI071025C	WINNEBAGO
WISCONSIN RAPIDS	WISCONSIN DEPARTMENT OF CORRECTIONS	WI072015G	WOOD

State Patrol Agencies

CITY	AGENCY	ORI	COUNTY
DEFOREST	STATE PATROL HDQ MADISON	WIWSP0000	DANE
DEFOREST	STATE PATROL MADISON	WIWSP0100	DANE
EAU CLAIRE	STATE PATROL EAU CLAIRE	WIWSP0600	EAU CLAIRE
FOND DU LAC	STATE PATROL FOND DU LAC	WIWSP0300	FOND DU LAC
SPOONER	STATE PATROL SPOONER	WIWSP0500	WASHBURN
TOMAH	STATE PATROL TOMAH	WIWSP0700	MONROE
WAUKESHA	STATE PATROL WAUKESHA	WIWSP0200	WAUKESHA
WAUSAU	STATE PATROL WAUSAU	WIWSP0400	MARATHON

* NLETS ORI only

**NCIC ORI only

Wisconsin Federal Agencies

CITY	AGENCY	ORI	COUNTY
BAYFIELD	APOSTLE ISL NATL LAKESHORE PK RANGER	WIDI00100	BAYFIELD
	RED CLIFF BAND LAKE SUPERIOR CHIPPEWA	WIDI0011J**	BAYFIELD
BOWLER	MOHICAN NATION POLICE DEPARTMENT	WIDI01000	SHAWANO
EAU CLAIRE	U S MAGISTRATE JUDGE	WI018027J	EAU CLAIRE
FORT MCCOY	USA CID	WICID0100	MONROE
HAYWARD	LAC COURTE OREILLES PD	WIDI01100	SAWYER
LAC DU FLAMBEAU	DEPARTMENT OF INTERIOR	WIDI00300	VILAS
MADISON	DEP OF VET AFF MED CTR SECURITY SVC	WIVA00300	DANE
	DOJ U S ATTORNEY'S OFFICE	WI013027A**	DANE
	FEDERAL BUREAU OF INVESTIGATION	WIFBIMA00	DANE
	U S ATTORNEY	WI013017A	DANE
	U S DISTRICT COURT	WI013017J	DANE
	U S PROBATION OFFICE	WI013017G	DANE
	U S MAGISTRATE JUDGE	WI013027J	DANE
	US FISH & WILDLIFE DIV OF LAW ENF	WIDIF0100**	DANE
MAYVILLE	US FISH AND WILDLIFE SERVICES	WIDI00400**	DODGE
	US FISH AND WILDLIFE SERVICES	WIDI00700**	DODGE
MILWAUKEE	AIR FORCE OFFICE OF SPECIAL INVEST	WI0SI0000**	MILWAUKEE
	DEPT OF VET AFFAIRS MED CTR POLICE	WIVA00100	MILWAUKEE
	DOJ U S ATTORNEY'S OFFICE	WI041027A**	MILWAUKEE
	DRUG ENFORCEMENT ADMINISTRATION	WIDEA01S1*	MILWAUKEE
	DSS INVES RESIDENT AGENCY D32ML	WIDIS010R**	MILWAUKEE
	FEDERAL BUREAU OF INVESTIGATION	WIFBIMW00	MILWAUKEE
	INS MILW APPLICATION SERVICE CENTER	WIASC0000**	MILWAUKEE

CITY	AGENCY	ORI	COUNTY
	INTERNAL REVENUE SERVICE	WIIRS80S0*	MILWAUKEE
	OFF PERS MGMT OFF OF FED INV	WI0PM010R**	MILWAUKEE
	U S ATTORNEY	WI041017A	MILWAUKEE
	U S DISTRICT COURT	WI041017J	MILWAUKEE
	U S PROBATION OFFICE	WI041017G	MILWAUKEE
	U S DEPT OF LABOR OLMS DIST OFF	WI041017Y**	MILWAUKEE
	U S MAGISTRATE JUDGE	WI041027J	MILWAUKEE
	US AIR FORCE SECURITY POLICE	WIAF00100*	MILWAUKEE
	US COAST GUARD BASE	WICG00100*	MILWAUKEE
	US FOREST SER LAW ENF GRP EASTERN REG	WID0A0100	MILWAUKEE
	US POSTAL INSPECTION SERVICE	WIPO001S0*	MILWAUKEE
	US SECRET SERVICE	WISS210S0*	MILWAUKEE
	SOCIAL SECURITY ADMIN OFFICE OF INVEST	WI041027Y	MILWAUKEE
NECEDAH	US FISH AND WILDLIFE SERVICES	WIDI00500**	JUNEAU
NEW RICHMOND	US FISH AND WILDLIFE SERVICES	WIDI00600**	SAINT CROIX
ONALASKA	UPPER MISSISSIPPI FISH & WILDLIFE REFUGE	WIDI00800**	LA CROSSE
OXFORD	FEDERAL CORRECTIONAL INST	WI001107C**	ADAMS
	FEDERAL CORRECTIONAL INSTITUTION	WI001017C**	ADAMS
	FEDERAL CORRECTIONAL INSTITUTION	WI001027C**	ADAMS
	FEDERAL CORRECTIONAL INSTITUTION	WI001037C**	ADAMS
	FEDERAL CORRECTIONAL INSTITUTION	WI001047C**	ADAMS
	FEDERAL CORRECTIONAL INSTITUTION	WI001057C**	ADAMS
	FEDERAL CORRECTIONAL INSTITUTION	WI001077C**	ADAMS
	FEDERAL CORRECTIONAL INSTITUTION	WI001097C**	ADAMS
	FEDERAL CORRECTIONAL INSTITUTION	WI013027C**	DANE
	FEDERAL CORRECTIONAL INSTITUTION	WI013037C**	DANE
	FEDERAL CORRECTIONAL INSTITUTION	WI013047C**	DANE
	FEDERAL CORRECTIONAL INSTITUTION	WI013057C**	DANE
	FEDERAL CORRECTIONAL INSTITUTION	WI013067C**	DANE
	FEDERAL CORRECTIONAL INSTITUTION	WI013077C**	DANE
	FEDERAL CORRECTIONAL INSTITUTION	WI013087C**	DANE
	FEDERAL CORRECTIONAL INSTITUTION	WI013097C**	DANE
	FEDERAL CORRECTIONAL INSTITUTION	WI013107C**	DANE
	FEDERAL CORRECTIONAL INSTITUTION	WI013117C**	DANE
	FEDERAL CORRECTIONAL INSTITUTION	WI039017C**	MARQUETTE
RHINELANDER	US FOREST SERVICE LAW ENF GRP REG 9	WID0A0200**	ONEIDA
SAINT CROIX FALLS	ST CROIX RIVERWAY PK RANGER DIV ST	WIDI00200	POLK
SPARTA	PROVOST MARSHALL FORT MCCOY	WIUSA01S0*	MONROE
	USA PROVOST MARSHAL FT MCCOY	WIUSA0100**	MONROE
TOMAH	DEP OF VET AFF MED CTR SECURITY SVC	WIVA00200	MONROE
TREMPEALEAU	TREMPEALEAU FISH AND WILDLIFE REFUGE	WIDI00900**	TREMPEALEAU

CITY	AGENCY	ORI	COUNTY
WAUSAU	U S MAGISTRATE JUDGE	WI037027J	MARATHON

* NLETS ORI only

**NCIC ORI only

Electronic Fingerprint Submissions

Electronic Benefits

During the entire history of fingerprint submission, there has been only one reliable way to obtain a good, classifiable set of fingerprints, ink & roll.

While ink & roll has proved its reliability, it has its drawbacks. Image quality largely depends on the skill of the person rolling the prints, the type of inking system used and the cooperation of the person being fingerprinted. Often times, a set of fingerprints that looked classifiable when rolled are ultimately rejected at identification. By this time, the person fingerprinted has been released and getting them back to fingerprint again may be difficult, if not impossible.

Breakthroughs in capture equipment and compression algorithms along with standardization of formats now make electronic capture and submission of fingerprints not only possible but preferable. The major benefit of electronic fingerprint submission is the quality control built into the systems, both for image and data quality. Poor quality images have a much better chance of being identified prior to an individual's release, making re-fingerprinting possible.

The speed with which electronic fingerprints may be processed also greatly reduces the amount of time needed to make an identification and return the reply to the booking agency. Eventual implementation of *Lights Out* processing will allow for identification 24 hours a day, 7 days a week.

Finally, electronic submission reduces booking time. Before electronic capture, an agency wishing to book an individual for an offense reportable to both the state and FBI needed to ink and roll three fingerprints cards, one for the agency, one for CIB and one for the FBI, in addition to any required final disposition forms. Today, the images are captured once electronically and, in most instances, the text data for the arrest card is imported directly from the agency's record management system.

Electronic Submission Equipment

There are two very different types of devices used to submit fingerprint cards electronically:

Live Scan Workstation

Live scan workstations are inkless systems where the fingerprint impressions are scanned through a glass platen. Quality controls monitor image quality along with proper finger placement. Source data for the fingerprint card is either entered directly into the Live scan device or received through an interface with a records management system. Fingerprint cards may be printed locally.

Card Scan Workstation

Card scan devices still rely on a single inked fingerprint card. The inked card is placed on a flatbed scanner and converted to an electronic image. As with a Live scan, arrest data may be keyed or received through an interface with local RMS software.

Record Management Systems and Electronic Fingerprinting Interfaces

According to a recent survey conducted by the Wisconsin Division of Electronic Government (DEG), more than 250 law enforcement agencies plan to purchase a new record management system within the next twelve months. Many of these systems will interface with live scan devices, contributing arrest information and fingerprint images to the Crime Information Bureau. If your agency is planning such a purchase, it's recommended the record management system vendor complies with the Criminal Justice Information Services (CJIS) version 7 Electronic Fingerprint Transmission Specification (EFTS). A copy of this document may be found here: http://www.doj.state.wi.us/les/CCH/efts_70.pdf.

Those making RMS purchasing decisions occasionally fail to consider interface pieces that often accompany RMS installations. When these systems are interfaced with live scan devices and don't comply with the EFTS specification, additional resources and revenue are frequently required in order for them to perform as expected. *Records management systems that comply with the EFTS can save your agency costly changes later.*

In addition, electronic fingerprint submittals may be delayed or rejected if data elements fail edit checks. Implementers can avoid these problems by building edit checks into record management systems and fingerprint capture equipment. Here is a list of data edit checks currently being performed by CIB. <http://www.doj.state.wi.us/les/CCH/edits.htm>.

Please also reference Wisconsin Specs and tables for editing data items at the following: <http://www.doj.state.wi.us/les/CCH/eFingerprint.htm>
<http://www.doj.state.wi.us/les/CCH/type2car.xls>.

For additional information, or assistance contact Sandie Schultz at (608) 264-9490 or email schultzsd@doj.state.wi.us.

Region Codes

The State of Wisconsin is divided into 9 regions that many of you are familiar with. When you contribute an electronic arrest record to CIB, this record contains the region code of the arrest event. This information is extremely valuable to Wisconsin Crime Labs, providing them with a means to narrow searches on latent fingerprints to a specific area of the state. When a Crime Lab Analyst is investigating a case from the Milwaukee Area, for example, they frequently search the AFIS database for ten print records from that area first and then extend the search to the remainder of the state. Narrowing this search allows for a more rapid search, and increases the possibility of making a positive match.

Agencies submitting fingerprints electronically should always include the region code with all submissions. The region codes are as follows:

Region	Region Code	Region Members
--------	-------------	----------------

Region	Region Code	Region Members
Central Area	CEAR	Adams County agencies
		Clark County agencies
		Green Lake County agencies
		Juneau County agencies
		Marathon County agencies
		Marquette County agencies
		Portage County agencies
		Taylor County agencies
		Wood County agencies
		Waushara County agencies
East Central Area	ECAR	Brown County agencies
		Calumet County agencies
		Door County agencies
		Fond du Lac County agencies
		Kewaunee County agencies
		Manitowoc County agencies
		Outagamie County agencies
		Shawano County agencies
		Sheboygan County agencies
		Waupaca County agencies
		Winnebago County agencies
Milwaukee Area	MWAR	Milwaukee County agencies
		Ozaukee County agencies
		Washington County agencies
		Waukesha County agencies
North East Area	NEAR	Florence County agencies
		Forest County agencies
		Langlade County agencies
		Lincoln County agencies
		Marinette County agencies
		Menominee County agencies
		Oconto County agencies
		Oneida County agencies
		Vilas County agencies
North West Area	NWAR	Ashland County agencies
		Barron County agencies
		Bayfield County agencies
		Burnett County agencies
		Douglas County agencies
		Iron County agencies
		Polk County agencies

Region	Region Code	Region Members
		Price County agencies
		Rusk County agencies
		Sawyer County agencies
		Washburn County agencies
South Central Area	SCAR	Columbia County agencies
		Dane County agencies
		Dodge County agencies
		Green County agencies
		Jefferson County agencies
		Rock County agencies
		Sauk County agencies
South East Area	SEAR	Kenosha County agencies
		Racine County agencies
		Walworth County agencies
South West Area	SWAR	Crawford County agencies
		Grant County agencies
		Iowa County agencies
		Lafayette County agencies
		Richland County agencies
		Vernon County agencies
West Central Area	WCAR	Buffalo County agencies
		Chippewa County agencies
		Dunn County agencies
		Eau Claire County agencies
		Jackson County agencies
		La Crosse County agencies
		Monroe County agencies
		Pepin County agencies
		Pierce County agencies
		St. Croix County agencies
		Trempealeau County agencies

Finger Logic & Sequencing Errors

Live scan software has built in logic that validates the slap impressions against the individual ten fingerprint images. This software examines the ten print images and makes certain they match the proper finger sequence as captured in the slap images. Occasionally, agencies lower the threshold on quality assurance settings, or turn it off altogether. When this occurs, records are sometimes contributed with bad finger logic (images that are out of sequence), or of inferior quality. These records queue to error at CIB and CJIS, and must be manually reconciled. Please make certain your quality assurance settings are turned on, and are set to an acceptable threshold.

Preset Field Edits

All live scan and card scan devices are delivered with field edits to ensure that only valid data is transmitted. These edit tables are updated as the need arises by the machine vendors.

Edits should not be turned off. Doing so allows invalid data to be submitted to CIB. This invalid submission sends these cards into an error queue and requires CIB to contact your agency obtain the correct data.

If fingerprint image thresholds are set too low or turned off, unusable fingerprints may be submitted to CIB. If this happens, your agency will be contacted and requested to obtain a usable set of fingerprints for resubmission.

Resubmission of Queued Fingerprints

Occasionally the same person is arrested within a relatively short period of time. Rather than recapture the fingerprint images a subsequent time, some law enforcement agencies are recalling old fingerprints contained in their software queue, changing the charge and other information, and re-contributing the record. We also see this “re-contributing” if charge data is missing or a mistake is made within the record. Some agencies are correcting the text data and recontributing the record from their queue.

Live scan and card scan software generate the process control number, transaction control number and arrest tracking number. When this practice of recalling and re-contributing occurs, one of two things occur:

- If the first record exists and is waiting to for our staff to verify the fingerprint images, or has another demographic error, the subsequent record that was contributed will queue to error requiring manual reconciliation. The second record may be the one with the correct information your agency had hoped to contribute. However, the first will likely enter the database until the second is reconciled.
- If the first record has already been processed and posted to the Computerized Criminal History (CCH) database, a second arrest cycle will be created, and both will have the same arrest tracking number (ATN). Since both cycles have the same ATN, it’s extremely unlikely either one will have a final disposition that can post to the database.

To prevent the same arresting tracking number, process control number and transaction control number from being generated a second time, we ask for your cooperation in capturing new images each time a person is booked.

If there is no charge information, or missing/errant arrest information please *do not re-contribute* the record a second time. Instead, call the CCH Supervisor, Kathy Lux at (608) 266-9561, luxka@doj.state.wi.us. The CCH unit will see that the record is corrected and moved along. (Or contact the CIB staff member responsible for handling your county.) If you do not know who that person is, contact Ms. Lux and she will assist you to identify the staff member in her unit who handles your county.

Transaction Control Number

All requests coming from law enforcement agencies, submitting electronic fingerprint records, to the Crime Information Bureau need to provide a TCN number to the Fingerprint Identification Section when calling for a “*Rush*” search of a ten

print record. The TCN number that is issued at the live scan and/or card scan device is used to track all records now being processed through the state's new AFIS. The TCN number can be located in the third field from the top, once the record being submitted is opened, at the live scan or card scan device.

Sample TCN: CO1234567890

When calling (608-266-7598 and/or 608-264-9485) or sending by fax (608-267-8935) to the Fingerprint Identification Section of the Crime Information Bureau, on a record that has been transmitted, please furnish the TCN number, full name, sex & race, date-of-birth, and time & date the record was sent to CIB. An agency contact, name and telephone number will also be needed for CIB staff to return AFIS search results.

The above information is for AFIS results only. Requests for any corrections and/or additions that need to be made to a record that has been sent to CIB should (*with arrest tracking number [ATN] in hand*) call the Criminal History Records Unit at 608-266-9561 or fax the information (*with the ATN*) to 608-261-0660.

Palm Prints

Part of the current upgrade on the state's Automated Fingerprint Identification System (AFIS) is the capability to process, store and search palm prints. Wisconsin became the second state in the nation that is currently processing palm prints.

The capability to process palm prints has added another tool in solving crimes. Roughly 30% of all latent prints lifted at a crime scene are from palm prints. While there is roughly 100 palm prints on file at this time at the Crime Information Bureau, it is a new beginning for Wisconsin as it continues to move forward in fingerprint technology.

Any agency contemplating obtaining or updating electronic fingerprint equipment should consider obtaining a device that is capable of capturing palm prints in addition to fingerprints.

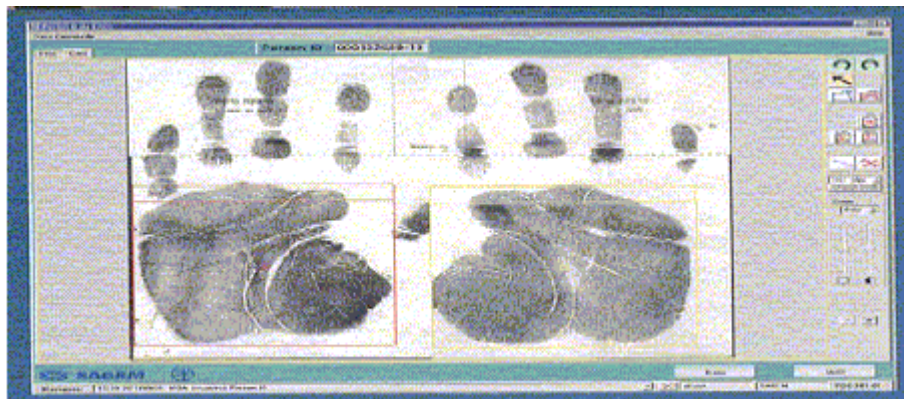

Electronic Responses to Electronic Submissions

History

Law enforcement agencies throughout Wisconsin send arrest information to the Crime Information Bureau (CIB) using live scan and card scan equipment. These

devices expedite the process of populating arrest information in the Computerized Criminal History (CCH) database, making criminal history information rapidly available to individuals that have permission to access this data.

Historically, contributors had no immediate means to determine if a record arrived at CIB. Instead, they were mailed a biweekly paper document listing criminal records that had been received at CIB.

Similarly, when a positive identification is made and the individual has previously been arrested using a different identity, the contributing agency would receive the following message via the TIME System.

```
THE CRIME INFORMATION BUREAU/FINGERPRINT IDENTIFICATION SECTION HAS PROCESSED  
AN ARREST FINGERPRINT CARD RECEIVED FROM YOUR AGENCY WITH THE FOLLOWING  
INFORMATION:  
  
NAME ON CARD:  
SEX/RACE:  
DATE OF BIRTH:  
ARREST DATE:  
  
WE HAVE IDENTIFIED THIS PERSON AS HAVING BEEN ARRESTED PREVIOUSLY USING A  
DIFFERENT NAME OR DESCRIPTORS SID#().  
  
NAME ON RECORD AT CIB:  
SEX/RACE:  
DATE OF BIRTH:  
  
TO OBTAIN ON-LINE IDENTIFICATION SEGMENT, USE THE NAME, SEX/RACE AND DATE OF  
BIRTH. TO RECEIVE THE CRIMINAL HISTORY RECORD, USE THE SID NUMBER LISTED IN  
THE IDENTIFICATION SEGMENT.  
  
YOUR AGENCY SHOULD ALSO CHECK THE WARRANT/WANTED FILE WITH ALL NAME, SEX/RACE  
AND DATE OF BIRTH COMBINATIONS.
```

TIME System Identification Notification

Law enforcement agencies have expressed a need to receive timely acknowledgement messages and rapid positive identification.

CIB has implemented a secure mail server to return acknowledgement (“In-Process”) messages when an electronic arrest record is received, *and* to return messages when a fingerprint authenticated positive identification is made. In this instance, the State Identification number (SID) is returned when a record is contributed. This SID number can be queried using the TIME System (and soon *eTIME*) to obtain additional identifiers.

Required for Access

- A platform that supports browsers;
- An Internet browser like Netscape or Internet Explorer *on the same network* as your live scan or card scan;
- A minimum of 128-bit encryption

How the Mail Server Works

A mailbox is created for each card scan and live scan agency that sends electronic criminal records. Using message rules and your ORI, emails are routed to your inbox that contain a SID number or have a value of “In Process” – an acknowledgement message indicating we have received your record.

What You Will See

You will see “In Process” messages when you contribute an electronic arrest record to CIB, and “SID=<value>” when the individual has been positively identified using fingerprints in the Automated Fingerprint Identification System (AFIS) as in the sample Inbox below.

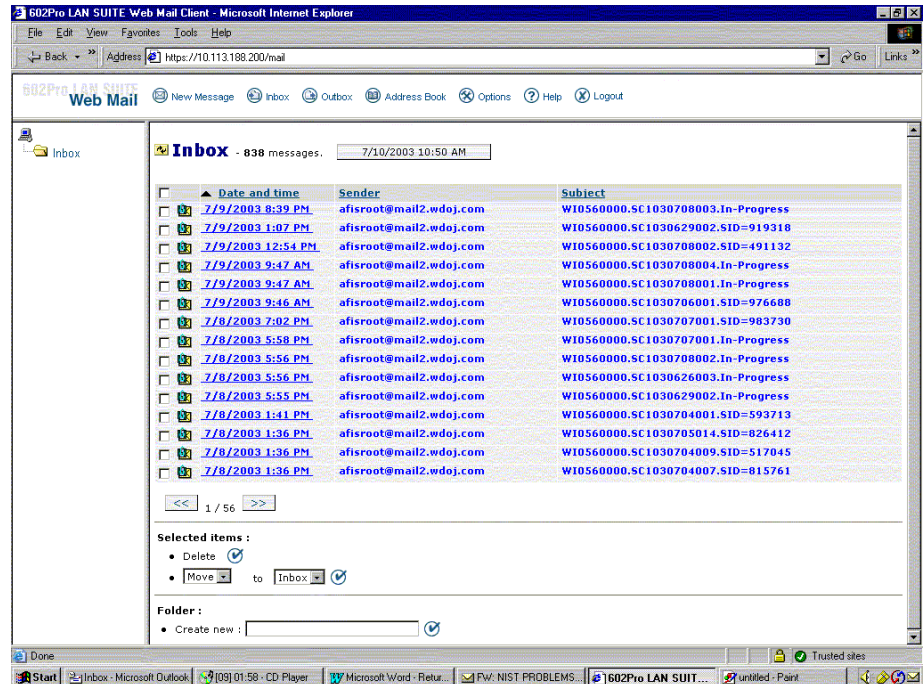

sample inbox

How To Access the Mail Server?

Your mailbox is accessed through a browser, and requires a username and password, similar to MSN Hotmail.

Login to the Web Mail Client

- Open your browser and enter the IP address of the server: <https://10.113.188.200/> If you have trouble accessing the mail server, check with your MIS staff, and make sure they have port 443 open using TCP or HTTPS;
- Click “Yes” when prompted to allow the security certificate;

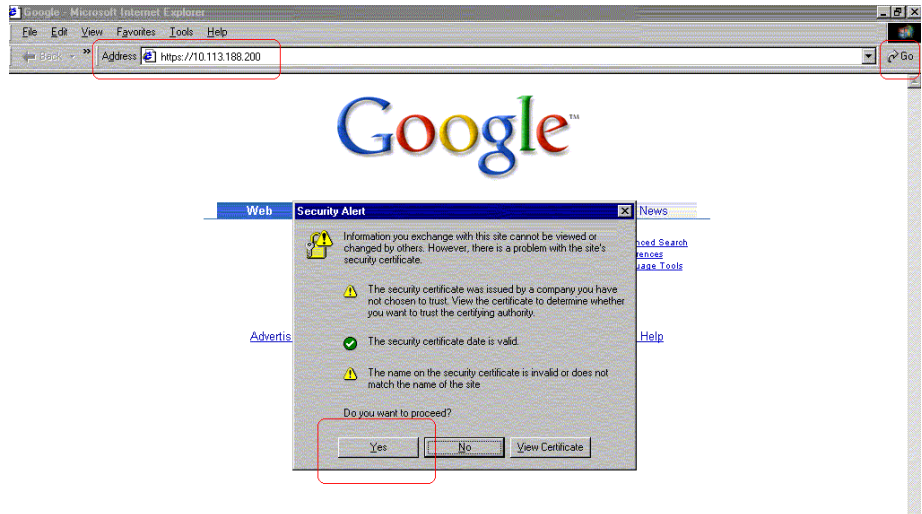

Security certificate warning

- At the 602Pro LAN Suite welcome page, click on the “Web Mail” in the left pane, *or* the hyperlink <http://yourcomputername/mail> in the right pane. Bookmark this page for later use;



LAN Suite welcome page

- At the log in screen, enter your “Username” (your agency ORI) and the password “12345” if it’s your first sign in attempt (*these fields are not case sensitive*). Click on the “Login” button. This should bring you to your “Inbox” where you can view, store and delete messages.

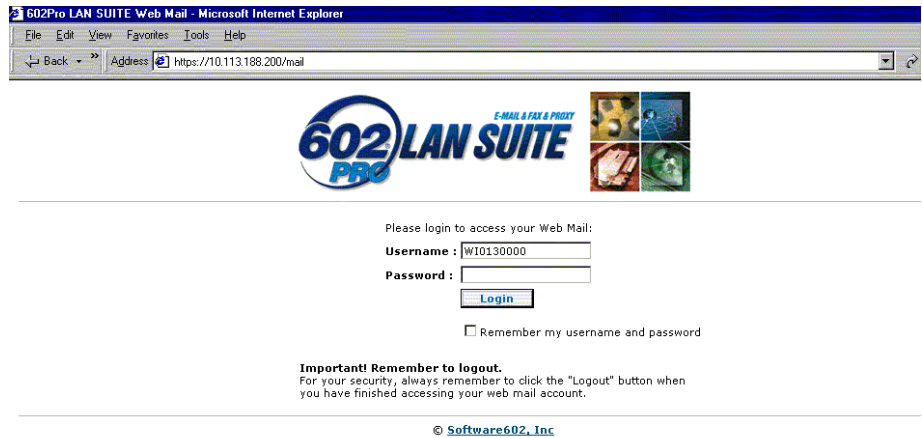

User logon page

Change your Password Before you Exit the First Time

- Go to “Options”
- “Login Password”;
- “Current Password” <value>;
- “New Password” <value>;
- “Confirm new password” <value>;
- “OK”;
- Click on “Logout”.

Note: If you are inactive for more than 60 minutes, the client will automatically log you out.

Inbox

The Inbox window displays received messages. The right pane displays your messages. Each message includes a checkbox that allows you to select the message(s) you want to work with (delete, move or copy).

Messages will have three attributes:

- Date and time;
- Sender;
- Subject

Messages from CIB will have three attributes in the *subject* column. They are:

- Contributor Originating Agency Identifier - ORI;
- Transaction Control Number – TCN;
- Either “In Process” *or* “SID = <value>”

To select all of the emails on the page, check the box at the top of the column as indicated below.

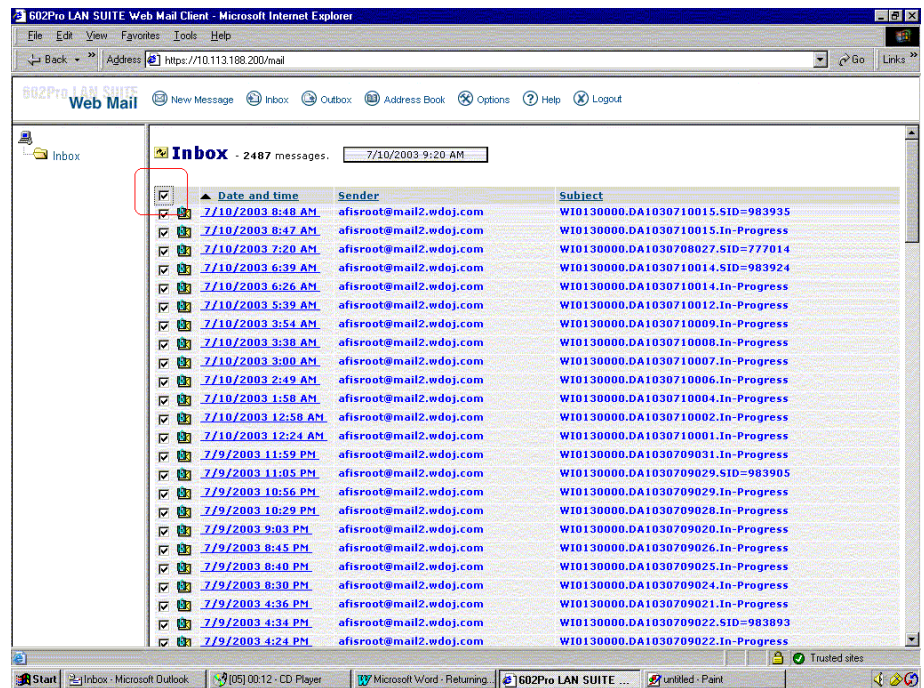

Check box to select all emails

It is possible to sort messages by selecting "Date and time", "Sender" or "Subject" at the top of each column.

To update your Inbox, use your browser's "Refresh" button.

To scroll between pages of messages, use the arrow buttons "<<" and ">>" at the bottom of the page as show below.

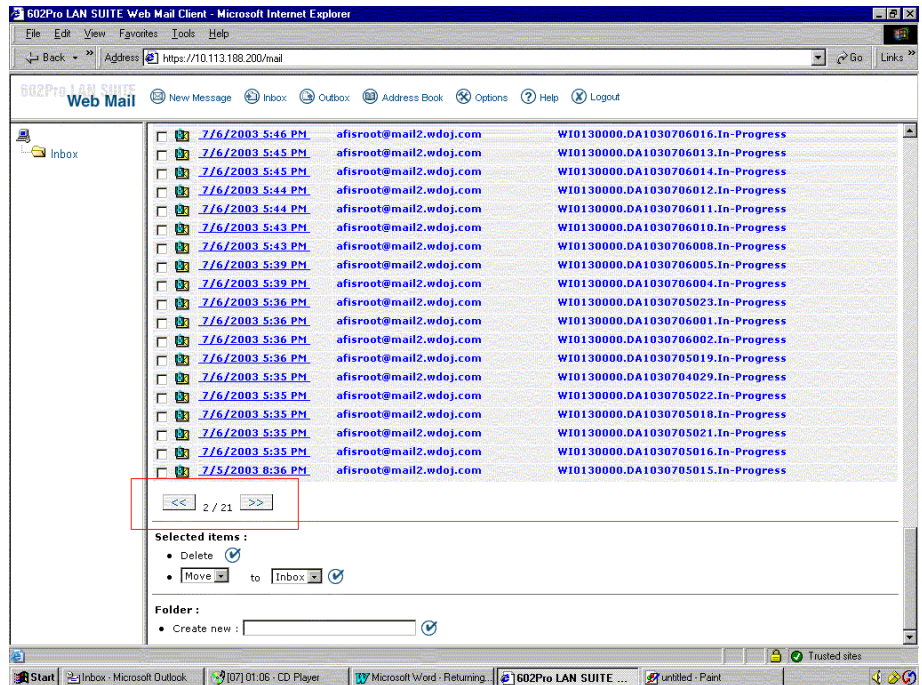

Use scroll buttons to changes pages

Outbox

The Outbox window below displays messages waiting to be sent. The right pane shows messages waiting to be sent. To view sent messages click on “Sent messages” in the left pane.

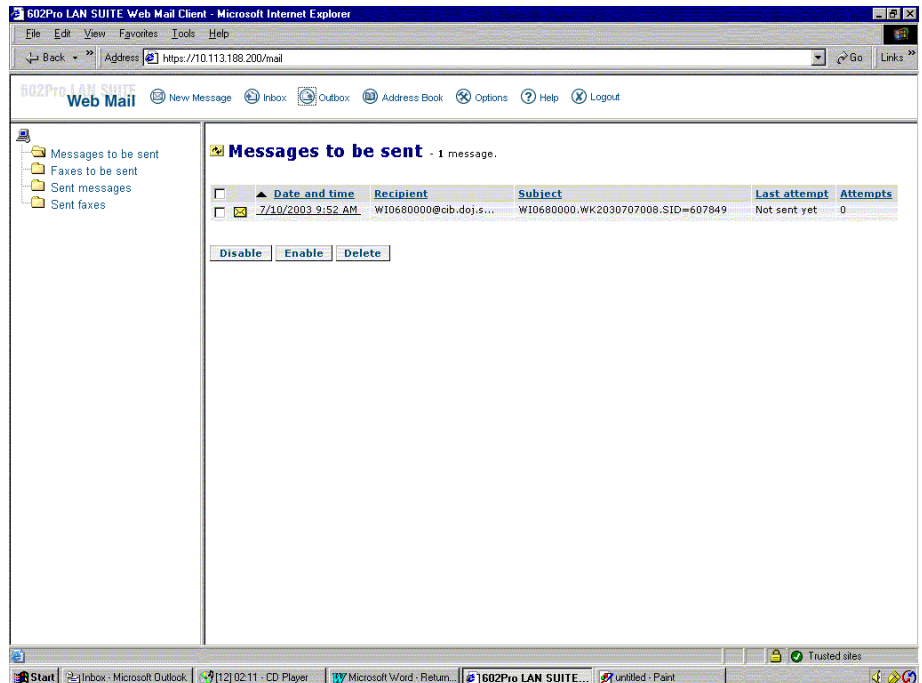

Checking the outbox

NOTE: It is not possible to edit messages once they are in the “Sent messages” folder.

Creating a New Message

A new message includes the following fields:

- *From* – If you have only one mailbox, only one address will be displayed;
- *To* – Click this link to select recipients. The Address Book window will open;
- *CC* – Click this link to select additional recipients. The Address Book window will open and you can select a recipient(s);
- *Attachments* – A window to attach files will open;
- *Subject* – This field contains the subject of the message;
- *Email edit field* – Textbox to write the message;
- *Text signature*– Check this if you wish to add a text signature you’ve previously defined in the “Options” window;
- *Blind copies* – If you enter more than one recipient using this field, each recipient will not know about the other recipient(s);
- *Request read receipt* – The message will be sent as registered, meaning the recipient will have to confirm an open message dialog and you will receive an email confirmation that the recipient opened your message.
- *Format* – Message format. Select one according to the appropriate standard: MIME, RFC822 or UUEncode.

Spell Check

When you are done with a message you can proofread it by using the spell check function. Click on the Spell Check button. A blue-framed field including the message text will appear. Incorrect words will appear in red. It is possible to correct them by typing new text into the “Enter new Spelling” field, or selecting a suggestion from the “Suggestions” field.

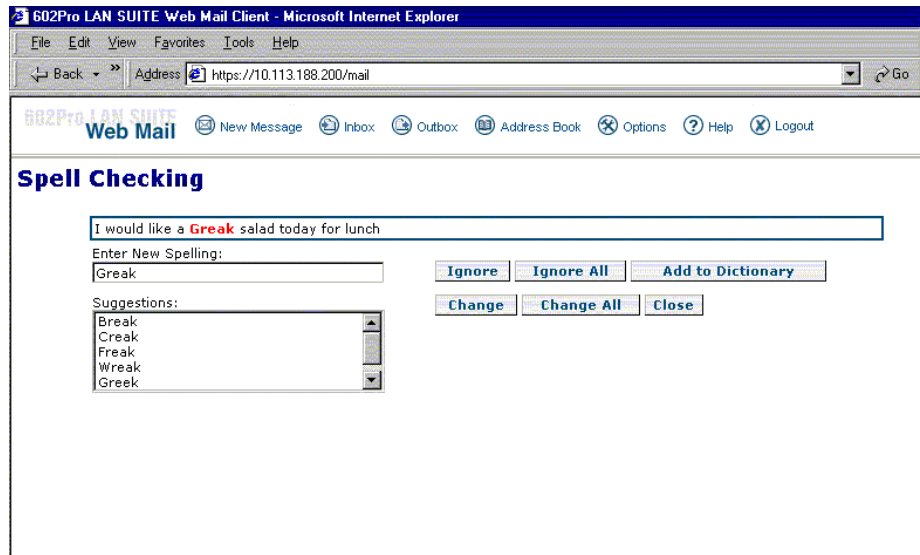

Spell checking option

It is possible to *spell check a message* that is *waiting to be sent*. Select the message you wish to proofread and click the “Deactivate” button. Then click on the message link and open the message. You should be able to proofread it from there. After you are done, click on the “Close” button. If you are satisfied, select “Reactivate” and reactivate the message to be sent.

- *Ignore button* – A single (red) word will be ignored in this message;
- *Ignore All button* – All word forms of the marked word will be ignored in this message;
- *Add to Dictionary* – Word forms of the marked word will be added to the user’s personal dictionary. This word form will not be marked as errant in subsequent messages;
- *Change* – A single (red) word will be changed in this message;
- *Change All* – All word forms of the marked wrong will be changed in this message;
- *Close* – Finish spell checking

Options

In the “Options” window there are four buttons:

Information – Displays the user information page;

Login Password – Here you can change your password;

Mail Rules – Here you can enter rules for incoming messages;

I’m away/I’m here – If you are using Mail Rules, this button activates/deactivates rule processing based upon your away/here status.

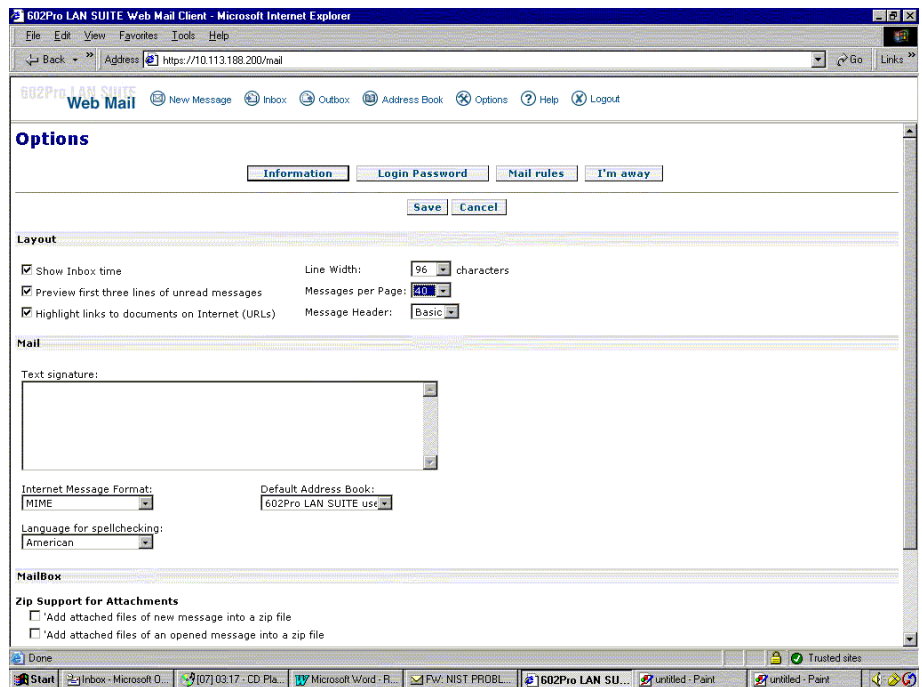

Select user option

Layout Parameters

- *Show Inbox time* – Enable/disable the time panel on the Inbox page;
- *Line Width* – Maximum number of characters on a single row;
- *Preview first tree lines of unread messages* – Enable/disable the tree line message preview;
- *Message per Page* – Number of messages displayed in the Inbox window at once;
- *Highlights links to documents on Internet (URL's)* – If you check this box, all strings in your incoming messages that will be recognized as links to Internet sites or pages will be displayed as Internet links. You can click on them and the proper site/page will open a new window;
- *Message Header* – Each Internet message includes a header. You can choose from three header modes: full, none, or short;
- *Text Signature* – Text signature to automatically add to the end of email that is sent.
- *Internet Message Format* – Internet message format;
- *Default Address Book* – Select the default Address Book that will be displayed when you click “To:” or “CC:” during the composition of a new message;
- *Zip Support for Attachments* – Compress attached files;
- *Add attached files of an opened message into a zip file* – Attach zipped files.

Frequently Asked Questions About the DLES Mail Server

Why am I prompted With a Security Certificate Message at Log In?

This certificate is used for SSL; it enables us to encrypt the data that is being seen.

Is the Server Secure?

Yes. The server has an added Secure Socket Layer (SSL). This SSL encryption ensures secure communication between the DLES server and the client (your mailbox).

Does the Server Allow Ping?

Not at this time, no.

Can I Have More Than One Mailbox?

Eventually yes. We hope to provide different mailboxes for different functions (and people), like TIME billing and validations. This may depend upon license fees.

Does the Server Use Anti-Virus Software?

Yes. The server utilizes anti-virus software. Messages and attachments are automatically scanned for viruses. Anti-Spam protection is also used to prevent unsolicited email. The server uses DNS blacklists (DNS-bl), as well as a reject list.

Can I email CIB?

Yes. For general questions or technical assistance, contact Sandie Schultz at 608-264-9490 Monday through Friday from 7:00 a.m. – 3:30 p.m., or email schultzsd@doj.state.wi.us, or admin@cib.doj.state.wi.us (via the secure server only).

Can I email other Agencies?

Yes. You can email other agencies that have an existing mailbox. Today, only agencies with live scan and card scan equipment have mailboxes on this server.

Can I Send Attachments Like Fingerprint Cards and Mug shots?

Yes. You can email other agencies and include attachments like photographs and EFTS files (electronic fingerprints).

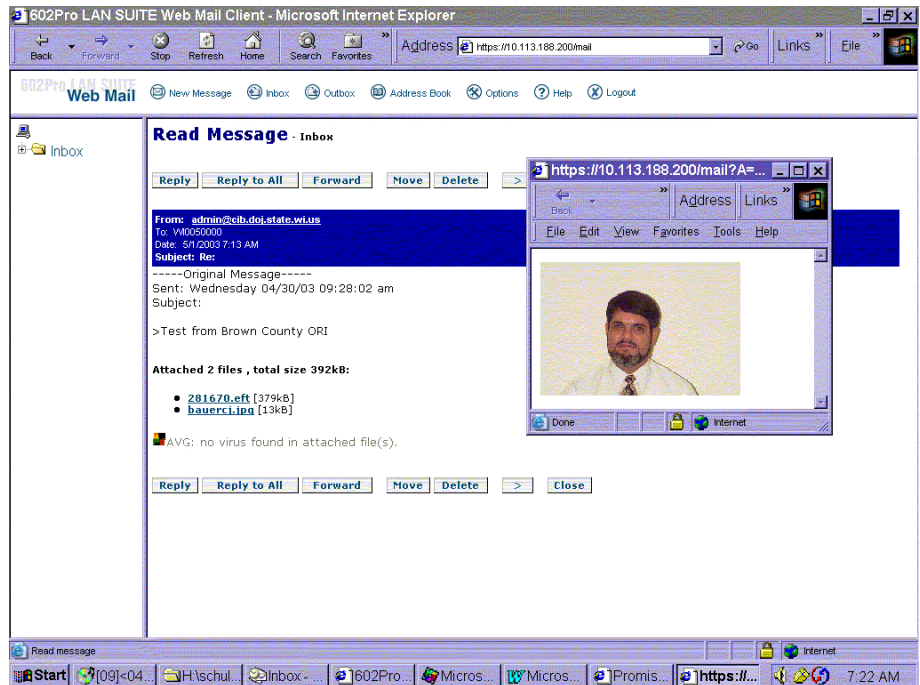

email attachment

Why do Some Responses Indicate an Attachment with 0 Bytes of Data?

Messages returned from “afisroot@mail2.wdoj.com” will appear to have an attachment with 0 bytes of data. We do not return the original fingerprint record, instead only text in the subject line. Thus, the attachment contains 0 bytes of data.

Other agencies or the CIB Administrator can email attachments that will reflect the correct number of bytes of data.

What Does It Cost?

There is no cost for this service.

How Long are Messages Retained on the Server?

A maximum amount of time is still to be determined. Agencies are encouraged to delete read messages which are no longer needed.

Passwords

Your “Username” is your agency’s ORI. Each agency will begin with a default password of “12345”. To prevent others from mistakenly deleting your messages, we encourage you to change it. Passwords are not case sensitive.

If you’ve misplaced your password contact Sandie Schultz at schultsd@doj.state.wi.us, or 608-264-9490 Monday – Friday from 7:00 a.m. – 3:30 p.m. for assistance.

What about maintenance?

Should the DLES mail server be taken down for scheduled maintenance, the following TIME System message will be sent to all agencies.

****NOTICE** To all Wisconsin Law Enforcement Agencies!**

ATTN: Booking Departments.

This is to inform all live scan and card scan contributors within the State of Wisconsin that the Division of Law Enforcement Services (DLES) mail service will be unavailable due to scheduled maintenance on <date> from <time> to <time>.

During this system down time you will not receive “in-process” acknowledgement messages or State Identification number (SID) responses. However, these messages will be queued and will be available as soon as the mail service is restored.

All sites will be notified as soon as the system is back up and operational. We apologize for any inconvenience this may cause.

Who do I Contact for Assistance?

For general questions or technical assistance, contact Sandie Schultz at 608-264-9490 Monday through Friday from 7:00 a.m. – 3:30 p.m., or email schultzsd@doj.state.wi.us or admin@cib.doj.state.wi.us (via the secure server only).

Fast ID

General Information on Fast ID

What is Fast ID?

The MorphoTouch Fast ID device uses biometric technology to capture the index fingerprints of a person, encode the fingerprints, and send the results to a standalone server at WDOJ. An open search is conducted, and if the fingerprints are located in the database, the following information is returned to the Fast ID device:

- State Identification Number (SID);
- Sex;
- Race;
- Birth date;
- Local Identification Number (LID)*

*LID was not indexed in WDOJ's former automated fingerprint identification system (AFIS). Fingerprint cards that are contributed today with a local identification number will index in AFIS using the first contributed LID.

Names are not stored in the WDOJ AFIS; therefore, cannot be returned.

If no identification is made, a "NO MATCH" result is returned. You will also receive a "NO MATCH" result if the 10 print record that was contributed is still in process, or has queued to error.

The message remains on the display until the operator presses any key to continue. These devices are capable of handling single amputated and bandaged fingers.

If an "IDENTIFIED" is returned to the device, press the "NEXT" button (2nd blue button from the top left) to view the SID, sex, race, and birth date. If you press NEXT again you will view the local identification number if one exists.

New master criminal records (a master criminal record is created when the first arrest fingerprint card is received for an individual) created prior to December 2002 will return a default month and year of birth value of **11/11/CCYY**. (CCYY being the correct century and year of birth). Here's an example: 11/11/1972. For those new master records received after December 2002, the correct month and birthdate will be returned as in this example: **06/17/1972**. In both instances, the correct month and birth date will appear on the rap sheet.

How Fast ID Works

CIB indexes fingerprint images and sends them to a biometric server. These smaller "buckets" of left and right index fingerprints result in more rapid searches since queries are not searching against the entire ten-print database. When a quality image is acquired from the Fast ID device, the MorphoTouch encodes these images and send a 1- to -many matching transaction request to the biometric server. This

transaction request contains the minutia of the 2 fingers acquired by the device, not the actual image, and a result is returned to the device.

Where to Use Fast ID

Some practical applications for these fast identification devices might include:

- providing real-time identification of an arrested person with an unknown or questioned identity;
- identifying a suspect prior to keying errant arrest information into your records management system;
- authenticating a prisoners identity prior to release;
- confirming identity for high profile prisoners returning from court.

Training

These devices require minimal training. The vendor will provide instruction documentation at the time of installation. Copies of local law enforcement policy and procedure are available if your agency would like to review them prior to developing one of your own.

Databases Searched

These devices do not query the FBI's IAFIS or other databases. They query only the Wisconsin AFIS index finger database.

Search Limitations

Currently, there is no limit.

Requirements

Access to BadgerNet (10Mbps/s Ethernet network) – the same network connection as your live scan, card scan, or TIME system server/terminal. This may require your agency install a switch, and provide necessary category 5 cabling;

An IP address for the device;

A standard outlet/power source that supports 115v;

A mounting device should your agency desire one.

Communications Protocol

Communications used are HTTP. Sites with network security should use port 80.

Placement

Some locations you may wish to place the fast ID device might include:

- Pre-booking area or intoxilyzer room;
- Pre-release area;

- Near your records management terminal used to create booking records;
- Interview room;
- Defendant holding areas;
- Remote precincts;
- Intake

Security

The Fast ID device is password protected. The default password will be set to “12345” for each device. After 3 unsuccessful sign in attempts, access will be *restricted*. Should this occur, call the Morpho help desk at (800) 526-2674.

Unit Dimensions

7.5" l x 3"w x 2.25"h, weighing under 3 pounds. The power supply is 3" x 2 1/2" x 2", weighs approximately 1 pound, and should be supported on a flat surface.

No mounting devices are included. This is a stand-alone desktop unit.

It's recommended they not be mounted flat on a wall, since it creates awkward finger placement that may result in less identifications. We're told a 30% angle works well.

Power Specifications

- Input = 120 Volts, 60 Hertz, 25 Watts
- Output = DC 12 Volts, 1.2 amps

Using Fast ID

How to Use Fast ID

1. Press the upper left blue key under the word “LOGON”.
2. Enter the password: “12345” then press the green “OK” key.
3. Press the upper left blue key under the word “IDENT”.
4. Press any key to continue.
5. Place the person's right index finger on the platen making certain the fingertip touches the top of the finger guide directly below the zero.



6. Remove when prompted with “REMOVE FINGER ANALYZING”. DO NOT ROLL the finger. Repeat with the left index finger when prompted with “PLACE LEFT INDEX”.
- If the index finger is amputated, press the upper left blue key that says “AMPUT”.
- If the index finger is bandaged or otherwise unprintable, press the second blue key from the left beneath the word “BANDAG”.

You should see a message “SENDING DATA TO SERVER WAITING FOR REPLY”. In most instances it takes approximately 60 seconds to receive a response.

- If there is no match, press the upper right blue key under the word DONE. Press the upper right blue key again under the word LOGOFF.

If further identification is necessary, write down the SID number. That number can be used to run a criminal history through the TIME System.

Troubleshooting

Should the device lock up during normal operation, press the upper left blue key, upper right blue key and the yellow button simultaneously. This will reboot the device.

If you have software version 1.0, a problem has been identified that occasionally tosses the user back to the logon screen when conducting a search. The device then fails. Should this occur, call the Morpho help desk at (800) 526-2674 and they can resolve the trouble by deleting the transaction. This problem was resolved in version 1.0.5.; all agencies will soon be upgraded to v1.0.5.

If you obtain a message “HTTP cannot connect to host” or other network error, check with your local network staff and make certain others aren’t having network difficulty.

Try powering off the device, wait for a few minutes, and then attempt to connect. If you are still unable to connect, call the Morpho help desk at (800) 526-2674.

Should the WDOJ matchers or server fail, all law enforcement agencies will receive the a message via the TIME System. Likewise, when the system returns to

full function, your agency will receive a TIME System message indicating the system is functional.

Other problems can be directed to the Morpho Help Desk at 1-800-526-2674

Additional Information

For additional information, contact Sandie Schultz at (608) 264-9490 or email schultsd@doj.state.wi.us

Glossary

AAMVA

American Association of Motor Vehicle Administrators

ABA

American Bankers Association

ACK

Acknowledgement

AFIS

Automated Fingerprint Identification System

AGMU

Advisory Group Management Unit of the CJIS Advisory Policy Board

AIU

Access Integrity Unit of CJIS

ALIS

Automated License System

ANSI

American National Standards Institute

APA

Administrative Procedures Act

APB

Advisory Policy Board of CJIS

APBD

TIME System All Points Broadcast

ATF

Bureau of Alcohol, Tobacco & Firearms

ATN

Arrest Tracking Number

BATF

Bureau of Alcohol, Tobacco & Firearms

BIF

Brady Indicator Field in NCIC Protection Order File

BJA

Bureau of Justice Assistance

BJIS

Bureau of Justice Information Systems

BJS

Bureau of Justice Statistics

CAR

Criminal Arrest Transaction

CAU

CJIS Audit Unit

CCAP

Consolidated Court Automation Program

CCH

Computerized Criminal History

CDIA

Criminal Document Image Archive

CDN

Consolidated Data Network

CFR

Code of Federal Regulations

CHIP

Criminal History Improvement Program

CHRI

Criminal History Record Information

CIB

Crime Information Bureau

CIO

Chief Information Officer

CJIS

Criminal Justice Information Services Division of the FBI

CODIS

Combined DNA Information System

COPS

Community-oriented Policing Services

CPIC

Canadian Police Information Center

CPSRF

Convicted Person on Supervised Release

CRI

Criminal Record Information

CTA

Control Terminal Agency

CTO

Control Terminal Officer

DCI

Division of Criminal Investigation

DEA

Drug Enforcement Administration

DMA

Department of Military Affairs

DMS

Data Management System

DNR

Department of Natural Resources

DOA

Department of Administration

DOC

Department of Corrections

DOI

Date of Image

DOJ

Department of Justice

DOJCERT

DOJ Computer Incident Response Team

DOT

Department of Transportation

DSS

Defense Security Service

DTD

Document Type Definition

EFTS

Electronic Fingerprint Transmission Specification

FBI

Federal Bureau of Investigation

FEMA

Federal Emergency Management Agency

FIRS

Fingerprint Identification Records System

FTO

Field Training Officer

FTP

File Transfer Protocol

GSP

Gateway Service Provider

GUI

Graphical User Interface

IAC

Inter-AFIS Connectivity

IACP

International Association of Chiefs of Police

IAFIS

Integrated Automated Fingerprint Identification System

IAI

International Association for Identification

IBR

Incident-based Reporting

IBRS

Incident-based Reporting System

ICAC

Internet Crimes Against Children

ICN

IAFIS Control Number

IIETF

IAFIS Interface Evaluation Task Force

III

Interstate Identification Index

IISS

Identification & Investigative Services Section of NICS

IJIS

Interagency Justice Information Sharking Task Force

INS

Immigration & Naturalization Service

INTCH

Internet Access to Criminal History

IOAU

Investigative & Operational Assistance Unit of CJIS

ISO

Information Security Officer

JABS

Joint Automated Booking System

JTF

Joint Task Force to standardize rap sheets

LEAA

Law Enforcement Assistance Administration

LEO

Law Enforcement Online

LID

Local Identification Number

Lights Out

Identification Transaction Implemented Automatically by AFIS

MAIU

Multiple Access Interface Unit

MARS

Morpho Archive & Retrieval System

MIU

Mobile Imaging Unit

MNU

Miscellaneous Number

MRS

Message Retrieval System

NCHIP

National Criminal History Improvement Program

NCIC

National Crime Information Center

NCICCVI

NCIC Canadian Vehicle Index

NCJRS

National Criminal Justice Reference Service

NCMEC

National Center for Missing & Exploited Children

NCPPC

National Crime Prevention & Privacy Compact

NENA

National Emergency Number Association

NFF

National Fingerprint File

NIBRS

National Incident-Based Reporting System

NICB

National Insurance Crime Bureau

NICS

National Instant Background Check System

NIJ

National Institute of Justice

NIST

National Institute of Standards & Technology

NLETS

National Law Enforcement Telecommunications System

NMI

No Middle Initial

NMN

No Middle Name

NMVTIS

National Motor Vehicle Title Information System

NPOF

National Protection Order & Injunction File

NPOIF

National Protection Order & Injunction File

NPS

National Photo System

NSD

National Security Division of the FBI

OCA

Originating Agency Case Number

OGC

Office of General Counsel

OJA

Office of Justice Assistance

OJP

Office of Justice Programs

OLC

Office of Legal Counsel

OLES

Office of Law Enforcement Standards

ORI

Originating Agency Identifier

OSHA

Occupational Safety & Health Administration

PCN

Process Control Number

POC

Point of Contact

POF

NCIC Protection Order & Injunction File

POIF

Wisconsin Protection Order & Injunction File

PROTECT

Prosecutor Technology for Case Tracking

PUR

Purpose Code

QH

Query Criminal History

QM

Query Missing Person

QR

Query Criminal History Record or
Query Response

QV

Query Vehicle

QW

Query Wanted Person

RCMP

Royal Canadian Mounted Police

RISS

Regional Information Sharing Systems

RMS

Records Management System

RPI

Rapid Positive Identification

SA

Security & Access

SEARCH

The National Consortium for Justice Information & Strategies

SFS

Store & Forward System

SID

State Identification Number

SNA

System Network Architecture

SOAP

Simple Object Access Protocol

STEP

Simple Transmission Exchange Protocol

Style Sheet

Tool used to format an XML response

T&S

Training & Standards Bureau

TAC

Terminal Agency Coordinator or
TIME Agency Coordinator

TCN

Transaction Control Number

TCP/IP

Transmission Control Protocol/Internet Protocol

TECS

Telecommunications Enforcement System of the US Customs Service

TIME

Transaction Information for the Management of Enforcement

TOT

Turned Over To

TOU

Technical Operational Update

TP/TP

Tenprint to Tenprint

TP/UL

Tenprint to Unsolved Latent

TRAIN

Training Resources Available by Internet

TSCC

TIEM System Control Center

TSOC

TIME System Operations Coordinator

UCEA

Uniform Criminal Extradition Act

UCR

Uniform Crime Reports

UCSA

Uniform Controlled Substances Act

ULF

Unsolved Latent Fingerprint File

UNIX

Universal Inter-exchange

URL

Uniform Resource Locator

USNCB

United States National Central Bureau (INTERPOL)

VLD

Date of Last Validation

VLN

Name of Validator

w3c

World-Wide Web Consortium

WAI

Wisconsin Association for Identification

WCCA

Wisconsin Circuit Court Access

WIBRS

Wisconsin Incident-based Reporting System

WILENET

Wisconsin Law Enforcement Network

WINENA

Wisconsin Chapter of the National Emergency Number Association

WORCS

Wisconsin Online Record Check System

WSP

Wisconsin State Patrol

XML

Extensible Markup Language

Index

A

AAMVA 635
ABA 635
Abortion 400
ACK 635
Additional DNA Guidelines 35
Additional Information 633
Additional Information/Basis for Caution 10
Administrative Code 363
Administrative Returns 57
AFIS 635
Agency 42
Agency Listing by City 555
Agency Listing by County 507
Agency Listing by ORI 457
AGMU 635
AIU 635
Alias or Maiden Names 417
Aliases 29
Aliases/Maiden 14
ALIS 635
Altering Applicant Fingerprint Cards 32
Amphetamine, Methamphetamine, Methcathinone or Phencyclidine 394
ANSI 635
Antitrust 410
APA 635
APB 636
APBD 636
Applicant Submissions 27
Appropriate Fee 32
Arches 84
Armed Forces No. 30
Arrest Tracking Number 7, 39
Arrest/Custody Submissions 19
Arresting Agency OCA No. 8
Arresting Agency ORI 40
Arrests 19
Arson 400

Artificial Body Parts and Aids 423
Assault 399
ATF 636
ATN 636

B

BATF 636
BIF 636
Bifurcation 88
BJA 636
BJIS 636
BJS 636
Bribery 408
Burglary 401

C

Can I email CIB? 626
Can I email other Agencies? 626
Can I Have More Than One Mailbox? 626
Can I Send Attachments Like Fingerprint Cards and Mug shots? 626
Canadian Provinces 447
CAR 636
Card Scan Workstation 612
CAU 636
CCAP 636
CCH 636
CDIA 637
CDN 637
CFR 637
Change your Password Before you Exit the First Time 620
Charge/Citation (Literal, Statute No. or Ordinance, NCIC Code) 40
Charge/Citation Literal, Statute No. or Ordinance 9
CHIP 637
CHRI 637
CIB 637
CIB Processing of Final Disposition Reports 49
CIB Return of Final Dispositions to Submitting Agency 53
CIO 637
Citizenship 30
City 8
Civil Rights 410
CJIS 637
Classification vs. Latent Identification 83
Clerk of Court Completion of Final Disposition 46
Cocaine HCL or Cocaine Base 393
CODIS 637
Commercialized Sexual Offenses 406
Communications Protocol 630
Completed Example - Face Side 11
Completed Example - Impression Side 16

Completion of Final Disposition Report Involving
Domestic Abuse 49
Compound Names/Hispanic Names 417
Conditional Discharge for Possession of Controlled
Substance 50
Conservation 411
Contacts for Immediate Fingerprint Queries 82
Contributing Modifiers 9
Contributing/Arresting Agency Completion of Final
Disposition 43
Contributor OCA No. 40
Contributor OCA Number 7
Contributor ORI 40
Contributor ORI and Name 29
COPS 637
Core 88
Countries, Dependencies & Territories 448
Country of Citizenship 7
Counts 10
Court Case/Docket # 41
CPIC 637
CPSRF 637
Creating a New Message 623
CRI 637
Crimes Against Person 411
Criminal History Search Fee 63
CTA 638
CTO 638
Custody Transactions 23

D

Damage Property 403
Dangerous Drugs 403
Databases Searched 630
Date 42
Date Fingerprinted 31
Date of Arrest 6, 40
Date of Birth 15, 29, 39, 420
Date of Birth - Fingerprint Submissions 420
Date of Birth - TIME System 420
Date of Offense 7, 40
Day Care Employment/Licensure Prohibition 55
DCI 638
DEA 638
Deafness 424
Death Notice 62
Deformities 424
Delta 88
Designer Drugs - Ketamine, MDMA, XTC, Ecstasy and
GHB, GBL (Date Rape drugs) 395
Disposition (Field) 10
Disposition Codes 412
Disposition Completed By: 42
Disposition/Photo Return Form 61
Divergence 88

DMA 638
DMS 638
DNA Sample Transmittal 35
DNR 638
DOA 638
DOC 638
Does the Server Allow Ping? 626
Does the Server Use Anti-Virus Software? 626
DOI 638
DOJ 638
DOJCERT 638
Domestic Abuse Arrests 20
DOT 638
Drug Tables 393
Drugs of Abuse 425
DSS 639
DTD 639

E

EFTS 639
Election Laws 410
Electronic Benefits 611
Electronic Fingerprint Submissions 611
Electronic Responses to Electronic Submissions 616
Electronic Submission Equipment 611
Electronic Submission of Court Disposition 48
Embezzlement 403
Employer 8
Employer and Address 31
Equipment for Inked Impressions 66
Exploitation/Enticement 411
Expungement of Records 62
Extortion 400
Eye Color 30, 422
Eye Disorders 425
Eyes 15

F

Face Side 6, 17
Family Offenses 405
Fast ID 629
FBI 639
FBI Applicant Card 31
FBI Arrest Fingerprint Card 16
FBI Card 17
FBI Checkbox 39
FBI No. 14, 30, 39
Felony, Misd, Non-C 10
FEMA 639
Final 90
Final Disposition 41
Final Disposition Content 39
Final Disposition Description 38
Final Disposition Form 43

- Final Dispositions 37
- Finger Logic & Sequencing Errors 614
- Fingerprint Card 5
- Fingerprint Card Content 6
- Fingerprint Card Description 5
- Fingerprint Pattern Types 84
- Fingerprint Patterns 83
- Fingerprinting Deformities (Extra or Webbed Fingers)
77
- Fingerprinting Juveniles 21
- Fingerprinting Procedure 67
- Fingerprints not in sequence in spaces indicated 60
- Fingerprints on CIB & FBI cards do not match 60
- Fingers not fully rolled 58
- FIRS 639
- Flight - Escape 407
- Flunitrazepam (Rohyonal, roofies) 395
- Forgery - Counterfeiting 402
- Fractured Bones 426
- Fraudulent Activities 402
- Frequently Asked Questions About the DLES Mail
Server 626
- FTO 639
- FTP 639

G

- Gambling 406
- Gang or Street Names 418
- General 27
- General Applicant Cards 29
- General Information 19
- General Information on Fast ID 629
- GSP 639
- GUI 639

H

- Hair 15
- Hair Color 30, 422
- Handling Manual Revisions 3
- Hands have been reversed 59
- Healed Fractured Bones 427
- Health - Safety 409
- Height 15, 30, 421
- Henry Classification with Extensions 88
- Henry System Introduction 83
- Henry System of Fingerprint Classification 83
- Heroin 393
- History 1, 616
- Homicide 397
- How Fast ID Works 629
- How Long are Messages Retained on the Server? 627
- How the Mail Server Works 617
- How To Access the Mail Server? 618
- How to Use Fast ID 631

I

- IAC 639
- IACP 639
- IAFIS 639
- IAI 640
- IBR 640
- IBRS 640
- ICAC 640
- ICN 640
- Identification Manual Overview 1
- Identification Photos 24
- Identification Requests 36
- Identification Return Form 57
- Identification Supplies Order Form 64
- If Conviction, Indicate 42
- IIETF 640
- III 640
- IIS 640
- IJS 640
- Immediate CIB Fingerprint Query 81
- Immediate FBI Fingerprint Query 82
- Immediate Query of Fingerprints 81
- Immigration 397
- Impression Quality 65
- Impression Side 12, 18
- Inbox 620
- Indian Nations 446
- Ink was unevenly distributed 58
- INS 640
- Insufficient ink 58
- INTCH 640
- Introduction 1
- Invasion of Privacy 410
- Involuntary Commitment 56
- IOAU 640
- Is the Server Secure? 626
- ISO 640

J

- JABS 641
- JTF 641
- Juvenile Adjudication 55
- Juvenile Dispositions 37
- Juvenile Fingerprint 6
- Juvenile Offenders 412
- Juvenile Waiver Return Form 62
- Juvenile Waivers 38

K

- Key 90
- Kidnapping 398

L

- Larceny 401
- Law Enforcement Applicant Card & NCIC Security Clearance 27
- Layout Parameters 625
- LEAA 641
- Leave Blank 11, 12
- LEO 641
- LID 641
- Lights Out 641
- Liquor 407
- Literal 41
- Live Scan Workstation 611
- Local Identification No. 12
- Login to the Web Mail Client 618
- Loops 85
- LSD 394

M

- MAIU 641
- Major 89
- Marijuana or THC 393
- MARS 641
- Material Witness 400
- Medical Conditions & Diseases 428
- Medical Devices & Body Implants 430
- Mexican States 447
- Military 397
- Minimum Data Requirements 29
- Miscellaneous Identifying Numbers 442
- Miscellaneous No. 31
- Miscellaneous Numbers 7
- Missing Body Parts & Organs 431
- Missing or partially missing impressions, complete roll necessary 59
- MIU 641
- MNU 641
- Moles 432
- Money Laundering 411
- Morals - Decency Crimes 412
- MRS 641
- Mug Shots from Correctional Facilities 24
- Mug Shots from Law Enforcement Agencies 25

N

- Name 12, 29, 42, 417
- Name (Last/First/Middle/Suffix) 39
- Name Prefixes 417
- Name Suffixes 417
- NCHIP 641
- NCIC 641
- NCIC Code 10, 41
- NCIC Codes 397

- NCIC Fingerprint Classification 90
- NCIC Security Clearance 28
- NCICCVI 642
- NCJRS 642
- NCMEC 642
- NCPPC 642
- Needle (Track) Marks 433
- NENA 642
- NFF 642
- NIBRS 642
- NICB 642
- NICS 642
- NIJ 642
- NIST 642
- NLETS 642
- NMI 642
- NMN 643
- NMVTIS 643
- No Middle Name 418
- No record by name, fingerprints unacceptable for search and retention 60
- NPOF 643
- NPOIF 643
- NPS 643
- NSD 643

O

- Obscenity 405
- Obstructing Judiciary, Congress, Legislature or a Commission 407
- Obstructing the Police 407
- Obtaining Electronic Impressions 72
- Obtaining Fingerprint Impressions 65
- Obtaining Inked Impressions 66
- OCA 643
- Occupation 9
- Occupational Problems to Fingerprinting 74
- Offense Charged by Prosecutor/District Attorney 41
- Offense Reported by Arresting Agency 40
- Offense Severity Codes 93
- Official Taking Fingerprints 8, 31
- OGC 643
- OJA 643
- OJP 643
- OLC 643
- OLES 643
- One or more fingers printed twice 59
- One or more plain impressions omitted 60
- Operators License Number 443
- Options 624
- ORI 643
 - WI 42
- ORI Arresting Agency 8
- ORI Contributor 6
- Oriental Names 418

OSHA 644
Other Disposition Reporting 55
Other Fingerprint Definitions 88
Other Fingerprint Submissions 33
Other Physical Characteristics 434
Outbox 622

P

Palm Prints 616
Palm Prints Taken 8
Passwords 627
PCN 12, 644
Permanent Disabilities to Fingerprinting 75
Personal Descriptors 417
Photo Available 8
Place of Birth 7, 30, 420
Placement 630
Plain impression inadequate, complete roll necessary 59
POC 644
POF 644
POIF 644
Power Specifications 631
Preset Field Edits 615
Primary 88
Probation and Parole Arrests 24
Probation and Parole Registration 33
Procedures for Unusual Circumstances 74
Prohibited Firearms Possession 55
Property Crimes 412
Prosecutor Completion of Final Disposition 44
PROTECT 644
Psilocin or Psilocybin 394
Public Order Crimes 412
Public Peace 409
PUR 644

Q

QH 644
QM 644
QR 644
Quality Control 77
Questionable Identity 81
QV 644
QW 644

R

Race 15, 30, 419
RCMP 645
Reason Fingerprinted 31
Record Check Requests 63
Record Management Systems and Electronic
 Fingerprinting Interfaces 612
Region Codes 612

Removed Tattoos 440
Reply Desired? 16
Required for Access 617
Requirements 630
Residence of Person Fingerprinted 29
Residence/Complete Address 8
Resubmission of Queued Fingerprints 615
Resubmitting Rejected FBI Applicant Cards 32
Right Four Fingers Taken Simultaneously 42
RISS 645
RMS 645
Robbery 399
RPI 645

S

SA 645
Scars 435
Scars, Marks, Tattoos and Amputations 7
Scars, Marks, Tattoos and Other Characteristics 422
Schedule I or II Narcotic Drug 395
Schedule I or II Non-Narcotic Drugs 395
Schedule IV Drugs 395
Schedule V Drugs 396
SEARCH 645
Search Limitations 630
Secondary 89
Security 631
Send Copy To 16
Sentence Codes 414
Sex 15, 30, 419
Sex Offender Registration 34
Sex Offenses 404
Sex/Race 39
Sexual Assault 398
SFS 645
SID 645
Signature of Person Fingerprinted 14, 29
Single Names 418
Skin Discolorations 437
Skin Tone 422
Smuggling 410
SNA 645
SOAP 645
Social Security No. 14, 30
Social Security Number 443
Some impressions smudged, ridge characteristics not
 distinct 58
Sovereignty 397
Special Disposition under s. 973.015 51
Special Disposition/Conditional Probation 61
Special Forms 57
Spell Check 623
State 8
State & Country Code Usage 445
State & Country Data Codes 445

State Bureau Stamp 16
 State Identification No. 14
 State Patrol Agencies 608
 State Penal and Correctional Institutions 24
 Statute 968.075 (5) (a) 21
 Statute Chapter 940 257
 Statute Chapter 943 301
 Statute Chapter 948 337
 Statute Chapters 1 - 25 94
 Statute Chapters 102 - 129 159
 Statute Chapters 130 - 174 169
 Statute Chapters 175 - 255 183
 Statute Chapters 256 - 339 197
 Statute Chapters 26-31 107
 Statute Chapters 32 - 95 127
 Statute Chapters 340 - 346 203
 Statute Chapters 347 - 351 221
 Statute Chapters 352 - 550 231
 Statute Chapters 551 - 800 243
 Statute Chapters 801 - 939 255
 Statute Chapters 941 - 942 295
 Statute Chapters 944 - 947 325
 Statute Chapters 949 - 960 345
 Statute Chapters 96 - 101 143
 Statute Chapters 961 - 985 349
 Statute Tables 94
 Statute/ORD. Citation 41
 STEP 645
 Steps for CIB Query 81
 Steps for FBI Query 82
 Stolen Property 403
 Stolen Vehicle 401
 Style Sheet 645
 Submission Type 19
 Subsecondary 89
 Sufficient Recurve 88

T

T&S 645
 TAC 646
 Tattoos 438
 Tax Revenue 411
 TCN 646
 TCP/IP 646
 Technical Assistance and Training 3
 Technical Returns 58
 TECS 646
 Temporary Disabilities to Fingerprinting
 (Cut/Bandaged Fingers) 74
 The Right to Fingerprint 65
 Therapeutic Drugs 442
 Threats 400
 TIME 646
 Title 42
 Too much ink 58

TOT 646
 TOU 646
 TP/TP 646
 TP/UL 646
 Traffic 409
 Traffic Arrests 21
 TRAIN 646
 Training 630
 Transaction Control Number 615
 Troubleshooting 632
 TSCC 646
 TSOC 646
 Type Lines 88

U

U.S. States 445
 U.S. Territorial Possessions 445
 UCEA 647
 UCR 647
 UCSA 647
 ULF 647
 Unit Dimensions 631
 UNIX 647
 Unknown Deceased 33
 URL 647
 Use of Final Disposition Form 37
 Use of Fingerprint Card 5
 Using Fast ID 631
 USNCB 647

V

VLD 647
 VLN 647

W

w3c 647
 WAI 647
 WCCA 647
 Weapon Offenses 408
 Weight 15, 30, 421
 What about maintenance? 627
 What Does It Cost? 627
 What is Fast ID? 629
 What You Will See 618
 Where to Use Fast ID 630
 Who do I Contact for Assistance? 628
 Whorls 86
 Why am I prompted With a Security Certificate
 Message at Log In? 626
 Why do Some Responses Indicate an Attachment with
 0 Bytes of Data? 627
 WI Identification No. (SID) 40
 WIBRS 647

WILENET 648
WINENA 648
Wisconsin Agency Identifiers 457
Wisconsin Federal Agencies 609
Wisconsin Offense Information 93
Wisconsin State Agencies 603
Wisconsin Statute 973.015 and police records. 52
WORCS 648
WSP 648

X

XML 648

Y

Your No. (OCA) 30

imprimus[®]

Training for the Crime Scene Professional

Specializing in Forensic Training and Support Services

Training Workshops

- Basic Evidence Technician's School
- Basic & Advanced Photography
- Biological & Trace Evidence
- Crime Scene First Responder
- Fingerprint Development & Recovery
- Footwear & Tire Track Evidence
- Homicide & Death Investigations
- Incident Scene Videography
- Report Writing
- Scene Sketching & Diagramming



View Our Student
Portfolio



Review Our
Student's Comments



Tour Our
Patch Board



Serving the Great Lakes
Region & Beyond

Our Training Philosophy

Imprimus Forensic Services, LLC is dedicated to providing high quality training and support services for the investigative community. We believe that the best method for developing the techniques and skills necessary to perform tasks related to this field, is through hands-on training taught by experienced instructors using appropriate equipment.

Our workshops are competency based programs where skills are honed through focused training, developed around careful task analysis of incident scene processing functions. All sessions are designed to compliment and reinforce one another through an overlapping of skill sectors.

In addition to our standard programs, we can work with your agency to create a customized training regimen tailored to suit the needs of your personnel.

Specialized Services

- Courtroom & Trial Services
- Downloadable Files
- Forensic Bookstore
- Forensic Skills Survey
- Program Audits
- Footwear & Tire Track Evidence

Training Partnerships

- Northeastern Illinois Public Safety Training Academy
- College of Lake County Illinois
- Illinois Regional Institute for Community Policing
- South Metro Public Safety Training Academy - Edina Minnesota

Visit Our Web Site

Please stop by and visit our web site. Program descriptions, cost and registration forms are available on-line.

We accept Wisconsin DOJ training vouchers.

www.imprimus.net

Imprimus Forensic Services, LLC[®]

Your first source for forensic consulting services.

P.O. Box 1532 - Arlington Heights, IL 60006 - 847.804.8420 - www.imprimus.net