

## SKETCHING & DIAGRAMMING For The Incident Scene Investigator

This three-day workshop will enable students to advance from a basic skill level to more complex drawings. The training begins with simple field sketches and progresses to finished diagrams. Instruction involves the use of tools and techniques that are inexpensive and readily available to every law enforcement agency.

### Training topics:

- Indoor and Outdoor Scenes
- Field/Rough Sketches
- Measuring Devices
- Basic Drafting Skills
- Use of Standard Symbols
- Finished Drawings
- Diagramming Software
- Demonstrative Evidence
- Courtroom Presentation

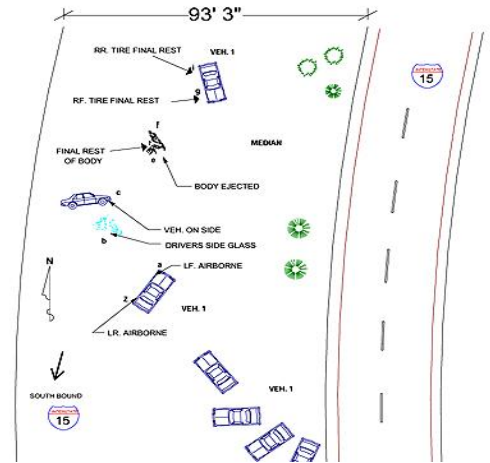

Students are required to supply a camera (digital or 35 mm) for this training.

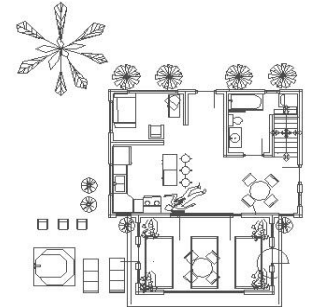

2300 Patriot Boulevard  
Glenview, IL 60026  
Phone: 847.998.8090  
Fax: 847.998.8091  
[www.NIPSTA.org](http://www.NIPSTA.org)

**DATES:** October 7 - 9, 2009  
**TIME:** 8:00 a.m. - 5:00 p.m.  
**COST:** Course Fee - \$395  
NIPSTA Member \$265

**INSTRUCTOR:** Imprimus Forensic Services

**LOCATION:** NIPSTA Campus - Glenview, Illinois

**REGISTER:** See reverse side or visit [www.NIPSTA.org](http://www.NIPSTA.org)

**NIPSTA Members  
Receive a  
33% Discount**

# SKETCHING & DIAGRAMMING

## For The Incident Scene Investigator

October 7 - 9, 2009

Student Name(s): \_\_\_\_\_

Department: \_\_\_\_\_

Billing Address: \_\_\_\_\_

City: \_\_\_\_\_ State: \_\_\_\_\_ Zip: \_\_\_\_\_

Telephone: \_\_\_\_\_ Fax: \_\_\_\_\_

E-Mail: \_\_\_\_\_

Contact Person: \_\_\_\_\_

*Individual to receive confirmation of student registration(s).*

**Course Fee:**

\$395

**NIPSTA Member:**

\$265



<input type="checkbox"/> NIPSTA Member		<u>Invoice:</u>
<input type="checkbox"/> Non-Member		<input type="checkbox"/> Department
		<input type="checkbox"/> Student

### More Forensics Studies at NIPSTA

Biological and Trace Evidence

Footwear & Tire Track Evidence

Writing Effective Evidence Reports

Basic Evidence Technician School

Fingerprint Development & Recovery Workshop

Visit [www.NIPSTA.org](http://www.NIPSTA.org) for more information.

- To register, fax this completed form to 847.998.8091, or register online @ [www.NIPSTA.org](http://www.NIPSTA.org).
- Students are required to supply the following equipment: 35mm or digital SLR camera.
- Food and beverage service is not provided.
- Confirmation notice and additional course information will be sent to students upon receipt of registration.
- For travel and lodging information, visit [www.NIPSTA.org](http://www.NIPSTA.org).
- Cancellation Policy: Enrollment cancellations must be received no later than 7 days before the first day of class in order to receive a full refund. Cancellations received less than 7 days before the first day of class will be entitled to a 50% refund. If the student registered for the course is unable to attend, then a substitute is permitted. Students who do not cancel their enrollment will be assessed the entire course fee.
- NIPSTA reserves the right to cancel a course. Notice of course cancellation will be provided to students at least 7 days prior to the first day of class. Cancellations with less than 7 days notice will only be made in the event of an emergency.